9 PARTS—88 PAGES

Part 1—News. Sports. Markets. Rotogravure. Comics. Color Section. Part 6—Household Hints. Society. Drama, Autos. Want Ads.

The Chicago Sunday Tribune.

THE WORLD'S GREATEST NEWSPAPER

FINAL EDITION

VOLUME LXXV.—NO. 48

[COPYRIGHT: 1916: BY THE TRIBUNE COMPANY.]

NOVEMBER 26, 1916.

A * * PRICE FIVE CENTS.

NEW FOE AGAINST KAISER

LITTLE CHANGE AS A RESULT OF MEXICO PARLEY

Protocol Said to Force Nothing on Carranza—Wilson Is Satisfied.

BY ARTHUR SEARS HENNING.

Washington, D. C., Nov. 25.—[Special.]—Although it is generally considered essentially a triumph for Carranza, the peace of Atlantic City, terminating the present quasi-hostilities with Mexico, is acceptable to the president.

It transpired today that the protocol signed at Atlantic City yesterday contains the only terms to which the Mexican commissioners, in what amounted to an ultimatum, said they would agree.

Secretary of the Interior Lane, chairman of the American commission, acquainted Mr. Wilson a week ago with the defiant attitude of the Mexicans and the president authorized him to acquiesce in their demands.

WILL SIGN UP PROMPTLY.

Inasmuch as the Mexican commissioners obtained what they demanded, it is expected that the protocol will be signed by both governments without delay.

Mr. Wilson's satisfaction with the agreement is based on the assumption that a general war with Mexico has been avoided thereby, that the border raids have been ended, and that the way has been paved for further negotiations designed to effect, by peaceful means, the regeneration of the revolution torn republic.

FEELS IT IS JUSTIFIED.

The president believes that if his policy of dealing patiently and forgivingly with Mexico works out successfully the acceptances of the Atlantic City protocol will be justified.

The administration policy now appears to contemplate further "pacific intervention" to persuade or compel Carranza to protect Americans and reform the social, political, and economic structure of the state, while holding over the first chief the threat of ultimate armed intervention, as hinted by Secretary Lane in his Atlantic City statement.

The opposition to the administration in congress regards with forebodings the surrender to Carranza in the border dispute and the continuation of Mr. Wilson's efforts to dictate reforms in Mexico which the Republicans term "vicious meddling."

SEE U. S. TWICE DEFEATED.

In the view of the opposition Mexico has been permitted to defeat the United States in both the Vera Cruz and the border expeditions in which two score American soldiers and marines were killed and several hundred million dollars expended. The outcome of this warfare is in marked contrast to the victories won by the president in the wars he waged in Haiti and San Domingo.

The Atlantic City protocol formally brands the Villa punitive expedition a failure. Mr. Wilson, having bowed to Carranza's defiance, failed to "get Villa dead or alive," although Villa now is operating openly near Chihuahua City, near which Gen. Pershing still has his army.

WITHDRAWAL AGREED TO.

The president acquiesces in Carranza's demand that the Pershing army be withdrawn. The only condition the American commissioners were able to obtain is that the date of withdrawal shall be postponed if the border is still unsafe forty days hence.

The Mexican commissioners declined to agree to any repetition of the punitive expedition in pursuit of Mexican murderers of Americans on American soil, and the American commissioners were compelled to content themselves with a declaration in a separate memorandum that the United States will pursue such marauders into Mexican territory whenever Carranza is unable to protect the border.

DOES NOT BIND MEXICO.

This memorandum is not a part of the agreement, does not bind Mexico to its declaration, and appears to have been formulated for American home consumption in an effort to "take the curse off" the Carranza victory.

The Mexican commissioners declined to agree to any joint policing of the border. The protocol does not change conditions in that respect existing before the Columbus massacre. In acquiescing in the agreement the president tacitly submits to Carranza's order forbidding Pershing to move east, south, or west, to which Capt. Boyd and his command were sacrificed at Carrizal.

Villistas Enter Chihuahua City; Fight in Streets

Bandits Reported Gaining Success in Third Day of Fierce Battle.

BULLETIN.

El Paso, Tex., Nov. 25.—Villa has cut off the entire water supply of Chihuahua city by severing the aqueduct leading to the capital, according to a report obtained by United States department agents here tonight.

The aqueduct conveys the water supply of the city from a reservoir several miles away. Such action would cause suffering among the civilian population immediately, men familiar with the situation declared tonight.

El Paso, Tex., Nov. 25.—In a desperate assault on Chihuahua City today Pancho Villa had gained a foothold in the city and hand to hand fighting was in progress in the streets, United States agents learned late today.

The last message that came over the border stated that Villista forces had entered one side of the city. Late this evening no further information as to the outcome of the battle for possession of the city had reached the border.

In United States official quarters here tonight it is thought improbable Villa had cut the wires, which were severed early today, because during the previous two days' fighting, when Villa's men dominated the situation, the telegraph and railway lines were not severed.

Fall of City Rumored.

In the streets of Juares rumors were circulated tonight that the Villistas had occupied Chihuahua City and that Gen. Trevino's force of Carrancistas had been routed, but United States agents stated there was little foundation for these rumors.

Dispatches received before communication failed said Villa began his third day storm of Chihuahua City with furious rushes at daybreak. Simultaneous cavalry charges were launched on the eastern, west rn, and northern lines of the city and a separate column attempted to storm the gun emplacements on Santa Rosa hill, dominating the city from the south.

Report by U. S. Agents.

Late today a United States government official, transmitting reports to Washington, said:

"Until 10 o'clock today Gen. Trevino had been able to repel every assault of the bandits upon Chihuahua City. In only a few instances had the bandits been able to get any distance into the city. Each time they were forced out. But we have authentic information that Villa succeeded in penetrating into a portion of the town and had been holding it for hours. Then the military wire failed. Whether he has been able to maintain his ground is the question."

THE WEATHER.

SUNDAY, NOVEMBER 26, 1916.

Sunrise, 6:53; sunset, 4:22. Moon sets 5:28 p. m.

Chicago and vicinity—Fair and warmer Sunday and probably Monday, moderate to fresh southerly winds.

Illinois — Fair and warmer Sunday and probably Monday.

Indiana and Ohio—Fair Sunday and Monday, rising temperature.

TRIBUNE BAROMETER.

TEMPERATURE IN CHICAGO. [Last 24 hours.]

Maximum, 11 p. m....35
Minimum, 5 a. m....20

2 a. m.	21	10 a. m.	34
3 a. m.	21	11 a. m.	36
4 a. m.	21	Noon	36
5 a. m.	20	1 p. m.	36
6 a. m.	20	2 p. m.	36
7 a. m.	20	3 p. m.	35
8 a. m.	20	4 p. m.	35
9 a. m.	22	5 p. m.	35
9 p. m.	30		
10 p. m.	30		
11 p. m.	35		
Midnight	35		
1 a. m.	35		

Mean temperature, 26; normal for the day, 36. Excess since Jan. 1, 680.
Precipitation for 24 hours to 7 p. m., trace. Excess since Jan. 1, 31 inch.

YESTERDAY ELSEWHERE.

	Temp., 7 p. m.	High.	Low.	
New York	38	38	32	Clear
Boston	36	36	32	Clear
St. Louis	38	42	36	Clear
San Antonio	52	56	34	Clear
St. Paul	34	36	10	Clear
San Francisco	50	52	44	Rain
Yellowstone Park	24	24	20	Clear

Washington, D. C., Nov. 25.—Forecast for the week beginning Sunday, Nov. 26: Region of the great lakes—The weather will be overcast during the week, with probably general snows Wednesday and Thursday, attending the passage of a disturbance of considerable intensity across the great lakes. Considerably warmer weather the first half of the week will be followed by much colder weather after Thursday.

3 BOYS DEAD OVER CAMPFIRE IN A BOX CAR

Little Fellows, from 8 to 13, Sealed In, Are Asphyxiated.

Three little Chicago adventurers, aged 9, 13, and 14, treading fearlessly into a vast world of romance, were killed by suffocation last night when their golden armada became their funeral pyre.

In a prosaic box car on the Santa Fé tracks at Seventeenth place and Mechanic street the three boys were found asphyxiated by the smoke from the fire they had built in the poetry of their imaginative excursion into the land of fables.

FIND SEAL BROKEN.

It was around 5:30 last evening that an employé of Robert Sampson, night foreman of the Carson, Pirie, Scott & Co. barns, near the Santa Fé yards, examined box car No. 7335 and found the seal broken. It was loaded with merchandise for the department store and, fearing some loss, the employé nailed the door tightly shut.

Later in the evening Charles Simmons, an employé of the Santa Fe freight department, discovered a fire in the vicinity of the car. He summoned the fire department. The fire was confined to the refrigerator box car that had been sealed.

The flames were soon extinguished. William McCarter, Charles Olson, and Edward Fowler, all employés of Carson, Pirie, Scott & Co., made an investigation of the car with Simmons.

EMBERS OF CAMP FIRE.

Near the door were the charred embers of a "campfire." It evidently had been prepared with much care. The car was piled high with merchandise and the men pursued their search.

In the end of the car, behind a pile of packing cases, the men came upon three small bodies. They were the three little adventurers. They were overcome by smoke.

The boys were rushed to the People's hospital, where an examination disclosed they were dead. They had been asphyxiated by the fumes from their "campfire."

BOYS WERE RUNAWAYS

A canvass of the neighborhood brought a number of persons who established the boys' identities. Earlier the police sent out descriptions. The names of the boys and the descriptions—which themselves tell each a vivid little story—are:

George Sturms, 13 years old, son of Joseph, a machinist, 1716 Burling street. He wore a gray mixed coat with a picture button of Lincoln on one lapel. His knickerbockers were blue and he had a brown leather belt. His tie was gray silk, knitted with a red stripe. His underwear was heavy and fleece lined. His hands were blackened as if he had been picking coal, and his shins were skinned as if he had attempted to climb from the car. In his pockets were found a stub of a soft black pencil, an almost empty sack of Bull Durham, a rusty key, and a Fulton rubber stamp outfit.

Stephen Vanek, 14 years old, son of Stephen, a coal heaver, 620 West Eighteenth street. He wore two pairs of trousers, one of blue serge, and over them a pair of corduroys. In the pockets of his trousers were two house keys, some scraps of tobacco, a dozen matches, and a buffalo nickel. He wore a gray flannel shirt and a pair of shoulder brace suspenders. On his feet he had a pair of cloth top button shoes.

Carlo Polack, 9 years old, 1732 Burling street. In his trousers pocket he had a piece of school chalk and some ordinary school writing paper upon which were written some words in Polish as follows: "Polacsyk Hta Polacsyk Hta Polacsyk." His shoes were black. He wore two gray sweaters and a blue gingham shirt, black trousers, and an old belt. About his neck he had a torn linen napkin. He wore no coat. In his trousers were found three keys.

LITTLE SISTERS CALLED.

The Vanek boy was identified by his sister Anna and his mother, Anna. They said he had left home in the afternoon, displaying a buffalo nickel, with the intimation he was going to a movie. Anna

(Continued on page 2, column 3.)

Mary Smith Tires of Life on Farm; She'll Come Back

Chicago Girl Gives Up $10,000 Chance for Variety of Reasons.

Slops to the pigs.
An old maid future.
It wasn't her own home!

This is why Mary Smith is coming home. She has written to Chicago friends, expressing dissatisfaction and a determination to return.

She is the Mary Smith who gave up the noise and slamming and banging of the city. She gave up the city to be the "little girl" of James Pankhurst and Mother Pankhurst, rich farmer folk of Amboy, Ill. She was to receive an inheritance of $10,000.

It's All Reversed Now.

But Mary Smith is coming home.

She is coming home to the big, grateful, noisy, glowing, hearty, homelike city. She yearns for the hum of its traffic, the height of its buildings, the rush of its people. It is huge and clattering and bursting with hymn of many voices, and she just loves it.

She has not decided just exactly when she will arrive in Chicago. She has prepared to join her mother in a downstate town, where they will attend the funeral of a friend of the family. With this tribute paid, Miss Smith and her mother will return to Chicago.

Her friends were speculating on the worth of her year's experiment last night.

A Year of Drudgery.

"A year of drudgery and all for nothing," said one of her girl friends. "And what of all she has missed? Perhaps a comfortable home with an admiring circle of friends, all because of an attempt to please those that could not be pleased."

The Pankhursts were not unkind, but she didn't fit into the landscape there.

To Mrs. Henry S. Jaffray, 6336 Kimbark avenue, who was a visitor in Amboy, Miss Smith confirmed the statement that she would not longer remain with the Pankhursts.

She Likes Young Men!

"I never had a caller." Mary was quoted as saying yesterday. "It was a part of the agreement that I was not to marry. It is not that I am crazy for the company of young men, but I do like to meet them. I like to talk with them. They are interesting if they are interesting, and I am fond of diversion.

"The chickens and the pigs and the cows are nice in their way, but they are not so nice as the city.

"I don't know what I shall do yet. I may be a shop girl, a stenographer again, or most anything. But I am coming home. O, the city is so big and friendly and homelike. And it grows so dull and frozen and bleak out here in the open.

The Relatives.

"Then there were the relatives. I suppose every rich man has his relatives who are waiting around for him to die. It makes them feel sad to see another promised a portion of the estate. I am not saying this was the case, but I felt that way."

Mary Smith still is the comely little lady of the city. Her hands have not had the opportunity to become callous and her arms are still as shapely as when Mary Smith forsook the street cars for the surrey and the high buildings for the trees.

But she's coming back.

Ten thousand dollars will buy much. But not happiness.

DIAMONDS VALUED AT $3,500 LOST BY A CHICAGO WOMAN.

Mrs. Richmond Dean, Delegate to Catholic Alumnæ Meeting, Misses Gems in Baltimore Hotel.

Baltimore, Md., Nov. 25.—[Special.]—Diamonds worth $3,500 were lost in the washroom of the Hotel Belvedere today by Mrs. Richmond Dean, 426 Branch street, Highland Park, Chicago, a delegate to the convention of the International Federation of Catholic Alumnæ meeting at the hotel. The loss was reported at once to the manager and the hotel detective, but so far no trace of them has been found.

SERVANT PROBLEM NO. 24.

Concerning a Persuasive Maid Applicant Who Borrows from Prospective Employers.

Everybody wants a maid. Everybody is anxious to do anything that will please the prospective servant. Hence Sarah Smith, whom the police are seeking in the north shore suburbs, has been able in the last week or so, on the strength of promising to report for work the next morning, to borrow anywhere from 25 cents to $1. She never came back.

WORLD WARS ARE NO RESPECTERS OF NEUTRAL TOES

Country Girl Dies of Unknown Cause in Dark Alley

Ina Holstrom, 20 years old, whose home is in Rapid River, Mich., was found unconscious at the rear of 840 Bowen avenue last night by two men. She died as she was being assisted to the automobile owned and driven by one of the men. The body was taken to Boydston's undertaking rooms, 4227 Cottage Grove avenue, where a postmortem examination will be held to determine the cause of her death.

William Meyers and his brother, Walter, 3036 Ellis avenue, were driving an automobile through the alley when they found the unconscious girl on the ground.

On a key ring the police found her name and the address of William J. Murthea, 751 East Forty-first street. Mrs. Murthea told the detectives the girl roomed at her house and left home at 8 o'clock last night. She was found an hour later. The police think she may have taken poison.

Michael Baumbach, also a roomer, said he had not seen the girl since Friday night. Mrs. Murthea said the two were friendly. The girl had been out of work.

SPANIARD FLEES BOSTON; CAUGHT IN SAN FRANCISCO.

Marisano Alvero Arrested by Pinkertons After Boston Bankers Miss $20,000—Lived in Chicago.

Marisano Alvero, a Spaniard, confidential man to Arkin & Son, brokers of Boston, who is alleged to have embezzled $20,000 of the firm's money, was arrested yesterday in San Francisco by Pinkerton operatives, according to dispatches last night.

Alvero also is accused of having caused the disappearance of Mrs. John Thomas, wife of a wealthy merchant of Haverhill, Mass. They are said to have spent some time in Chicago, living in a loop hotel, before proceeding on their way west.

Alvero is believed to have been about to sail for Honolulu.

The Editorial page will be found in part 8.

The Sporting section will be found in part 2.

Real estate news will be found on page 18 of the classified section.

Death notices will be found on page 15 of this section.

The third of Madeleine G. Doty's articles, in which she tells of the present condition of the German people at home, will be found on page 11.

EUROPEAN WAR SUMMARY

Roumania attacked on three sides by invading German, Austrian, and Bulgarian troops. Von Falkenhayn's armies press eastward while Mackensen forces passage of Danube at several points.

Provisional government of Greece, led by Venizelos, declare war on Bulgaria and Germany. Entente allies issue ultimatum to Constantine demanding arms.

German destroyer flotilla raids English coast, sinking one warship and shelling Ramsgate, according to Berlin official report.

General news of the war and official statements covering yesterday's developments are published on pages 4 and 5.

FOUR FLY TO YALE GAME BY AIRPLANE, 65 MILES.

Two Thaws of French and American Corps and C. H. Reynolds to Return Same Way Today.

New Haven, Conn., Nov. 25.—[Special.]—Four of the spectators of the Yale-Harvard game this afternoon came here from Mineola, L. I., this morning in two aeroplanes. They were Lieut. Alexander Thaw of the First signal corps, N. Y. N. G., who carried with him his brother, Lieut. William Thaw of the French flying corps, here from France on a furlough, and C. H. Reynolds, who brought a mechanician.

In spite of a forty mile wind they arrived on time, having left Mineola, sixty-five miles away by air line, at 10 a. m. The men will remain here all night and expect to fly back to Mineola in the morning.

The Thaw brothers started up first, winding higher and higher until they reached 3,000 feet, and then Reynolds, who is also an officer in the First signal corps, joined them. When they arrived over New Haven they dropped down to about 1,000 feet and then alighted.

BLONDE DIVORCEE IS SUED FOR $50,000 BY "HIS" WIFE.

Mrs. Elizabeth Pinkney Accused by Mrs. William Nelson of Alienating Her Husband.

Fair, blonde, divorced, and 30, Mrs. Elizabeth Pinkney of 204 East Fifty-sixth street was sued yesterday (for $50,000 by Mrs. William S. Nelson of Blue Island, who alleges Mrs. Pinkney stole the affection of her husband.

"Nonsense," said Mrs. Pinkney last night. "I never had any but a friendly feeling for Mr. Nelson. He used to room at my home in Peoria before I was divorced from my husband. I regard him as a fine man, and that's all. He has not been living with his wife for over a year, anyhow."

Mr. Nelson is a conductor on the Chicago, Rock Island and Pacific railroad.

'Coppette' Gives Skeptical John Good Trouncing

Woman suffrage, huh! Can a woman take a man's place at anything? Well, anyhow, Marie Crot is one of those that took a chance. She is a policewoman. She was on a Sixty-third street car nearing Halsted street last night.

Down the aisle sat John Stuckert. John is 57 years old and should know better. He lives at 6000 South ...een street. John was acting just as if he were strictly at home. He was spitting on the floor of the car and looking around him with a baleful glare every now and then to see how the passengers liked it. They didn't like ... Neither did they raise any loud protest.

Policewoman Takes Hand.

Policewoman Crot permitted John to get away with one more spray of granger twist and then she arose quietly and drew near to the nicotine geyser maintained by Mr. Stuckert. She tapped him on the shoulder.

"You mustn't spit on the floor," she said gently.

"Who th— what makes you think I mustn't?" demanded John with a glower in his eyes calculated to make the policewoman cower and weaken.

"I am a policewoman," she said.

"Just as if I give a hoot who you are," snarled John and he forthwith spat with ceremony and pomp squarely upon the shoes of Policewoman Crot.

Then Things Happen.

The passengers were so quiet one could have heard a pin drop—a coupling pin—it was a Sixty-third street car. Champions of votes for men, while opposed to expectoration in common carriers, foresaw the downfall of suffrage. The silence was tense.

Then something seemed to tell John that he had overplayed the part.

Policewoman Crot laid hold of John at the coat collar. John held to the seat. John and the seat arose en masse. The seat fell with a rattle. John's more immediate person hit the slats in the car floor with a firmness that corrugated him like a tin roof.

Still maintaining her hold, Policewoman Crot hove John through the rear door of the street car. Then she jerked him off the platform so expeditiously that his vertebrae seemed to click. And Policewoman Crot went home to dinner.

Circulation of The Chicago Tribune
THE WORLD'S GREATEST NEWSPAPER
Over 600,000 ~~500,000~~ Sunday
Over 350,000 ~~300,000~~ Daily

GREEK REBELS DECLARE WAR ON GERMANY

Entente, in Ultimatum, Tells King to Surrender Arms.

ATHENS, Nov. 25.—The provisional government set up by former Premier Eleutherios Venizelos, following his revolt from the neutrality policies of King Constantine, today formally declared war against Germany and Bulgaria.

Venizelos, since the start of the war, has been a vigorously pro-ally, and an ardent adherent of Greece's entry into the war on the side of the allies. His constant fight against King Constantine's efforts to keep Greece out of the war led to the establishment of the "provisional government" on the island of Crete some weeks ago.

Before this, at the Greek elections, Venizelos apparently obtained support from the people, but he failed to move the monarch to any change.

ULTIMATUM TO KING.

The entente allies acting through Admiral du Fournet, commander of the allied fleet gathered here, have given to the royalist government an ultimatum requiring the delivery of the Greek arms and munitions.

The first delivery demanded consists of ten batteries of mountain guns. The ultimatum says that failure to deliver these before Dec. 1 will result "in measures being taken by the admiral." The rifles must be surrendered before Dec. 13.

An official close to the king today said that the surrender of arms no longer depends either on the sovereign or the government. He declared that the king's best efforts so far had proved fruitless with the army, which is determined not to surrender their arms, notwithstanding the wishes of King Constantine.

DEMANDS ONCE REFUSED.

Today's ultimatum is the result of a previous demand of the allies for the arms and the decision of the crown council to refuse. The Greek premier today explained that the ultimatum of Admiral Fournet brushed aside the reasons for his refusal of the demands and simply set Dec. 1 as the date for the surrender of the artillery and Dec. 13 as the date for the surrender of rifles. The tone of the note, said the premier, was courteous, but it did not admit of discussion.

Admiral Du Fournet's note, diplomats of the entente powers say, reviews the arguments of the Greek government, justifying this refusal to surrender arms, refers again to France's proposal to pay for the arms or replace them after the war, declares that the entente powers do not make the demand because they are in need of armament, but because they feel that the war materials in Greece would be better employed in defending Macedonia, "for the liberty of which Hellenic blood has so often been spilled," than stored in the arsenals.

LONDON IS IN DOUBT.

LONDON, Nov. 25.—Messages which have been received here leave in doubt the attitude which the Greek government will take in regard to the ultimatum of the allies demanding the surrender of arms. One report, carried in a wireless message by way of Rome, says the Greek ministry has decided not to insist on resistance.

Another dispatch, sent by Reuter's Athens correspondent, says that it is stated in circles close to the Greek court that any attempt to obtain possession of Greek arms and ammunition will meet with resistance.

This dispatch, which was filed at Athens yesterday, says the military party has taken a decided attitude, and that any attempt to take the arms will meet with resistance, even if King Constantine orders their surrender.

In the event of resistance it is expected the allies will arrest the leaders of the movement and occupy the custom houses.

"The situation is most grave," the correspondent continues. "The only apparent solution is Greece's ultimatum to Bulgaria."

WOMEN START EGG BOYCOTT ON PRETZEL'S PLEA

Political Equality League Leads Fight to Force Price Downward.

The egg boycott is on.

Members of the Political Equality League of Chicago were the first to pledge themselves to buy no eggs and eat no eggs until the price of 50 cents a dozen for "good eggs" goes down.

The 350 women who were present at a meeting in the Congress hotel yesterday afternoon took this action by resolution following a speech by Ald. George Pretzel.

"If James E. Wetz, the egg king, carries out his threat," said Ald. Pretzel, "I may be in jail soon for conspiring to boycott him, but I am willing to take this chance t break the egg trust. There are about eight men in the trust, who sell to one another in order to keep the price up."

Miss Dobyne's Resolution.

Miss Margaret B. Dobyne then presented her resolution, which read:

"Resolved, That 50 cents a dozen is a prohibitive price for eggs and that we refrain from buying at that price."

Ald. Pretzel failed to get the League of Cook County Clubs, before whom he also spoke, to adopt his boycott plan.

Another organization which went on record as favoring an egg boycott was the Municipal Tuberculosis sanitarium. A plea to the public to boycott the egg trust so that consumptives may have their chief article of diet at a reasonable price was issued by the board of directors.

Needed for Sick Poor.

After pointing out that there are 712 tuberculosis patients in the sanitarium and 20,000 outside under treatment of dispensary physicians and nurses, to whom raw eggs may mean life, the resolution says:

"The Municipal Tuberculosis sanitarium directors protest against the holding of eggs in large quantities in cold storage in order to obtain exorbitant prices, when they are badly needed by these sick poor.

"We appeal to the housewives and to people generally who are not dependent upon eggs for their bare existence, that they abstain so far as possible from the use of eggs until such time as the eggs are released from cold storage in this city in order that the needy tuberculous may be able to obtain them at prices within their means."

Copies of the resolution were sent to the cold storage warehouses.

Robertson Leads Raids.

Health Commissioner Robertson, who led a raid on cold storage warehouses under ordinances forbidding forestalling and regrading, is a director of the sanitarium. He let it be known that he intends to urge Chicago housewives to refrain from buying eggs until after Jan. 21.

"By that time eggs now held in storage will have to be released under the ordinance which prohibits the storing of eggs for more than ten months," Dr. Robertson explained. "Other consignments will be released then right along up until April 5, by which time the entire hoard of 365,000,000 eggs now held in storage will have to be cleared.

"I inspected Mr. Wetz's eggs in the Monarch Refrigerating company storage and found about 14,000,000 eggs. Many were stored last March 21 and will have to be released by Jan. 21."

Hunt for Bad Eggs.

Fifty health inspectors, led by Dr. Robertson and Dr. A. J. Stokes, raided the warehouses of the Monarch, Booth, Western, and Chicago companies in search of bad eggs.

The raids consisted in looking over the books of the companies and in sending a man to each room where eggs were stored. Specimen eggs were then taken from the cases most easily approached and candled to determine their soundness. All told, about a dozen cases were found in bad condition.

Only four carloads of eggs were found in the Western Cold Storage house and all were in good shape.

Inspectors were left on guard at some of the plants last night.

DEADLOCK IN WEST VIRGINIA ON ELECTION FRAUD INQUIRY

Republican Senators Fail to Agree on Carrying Out Governor's Recommendation.

Charleston, W. Va., Nov. 25.—Failure of the Republican members of the senate to agree on a resolution to carry out the recommendation of Gov. H. D. Hatfield for a complete investigation of alleged election frauds, together with a deadlock on the primary election bill between both houses, prevented the final adjournment of the extraordinary session of the state legislature here today.

The house committee appointed to investigate charges that a lobby was endeavoring to bribe members of the legislature completed its work late today and will submit its report Monday, saying it was unable to substantiate the charges.

SATURDAY SHINE, 10 CENTS.

Amalgamated Association of American Bootblacks, Etc., Advances Prices.

"No more jitney shines on Saturday," was the order promulgated yesterday by the Amalgamated Association of American Bootblacks and Knights of the Whisk. Every shoe shining "parlor" in the loop posted the order on the wall where patrons could not fail to see it. The man who, to save a nickel, gets his Sunday shine on Saturday night howled in vain.

OCEAN STEAMSHIP MOVEMENTS.

Arrived.	Port.
SHINTSU MARU	Vladivostok
ST. DUNSTAN	Vladivostok
ROMA	Marseilles
PATRIA	Oran
SAXONIA	Liverpool
ADRIATIC	Liverpool
CACIQUE	Arica
TKONARAN	San Franc'o
Sailed.	**Port.**
NEW YORK	New York
LA TOURAINE	New York
BERGENSFJORD	Bergen
SIBYON MARU	San Franc'o

THEY HAVE 'EM HALF SOLED

Leaders in West Suburbs Campaign to Cut Cost of Shoes and Thanksgiving Feast.

Miss Marie Tutwiler. Mrs. Alan F. Sharp.

"Turkeyless Thanksgiving and stick to old shoes" is just now the favorite slogan of the women of Oak Park and the western suburbs. The gospel has been preached by the Oak Park Suburban Civics and Equal Suffrage association. The association has asked the women to boycott turkey, which is quoted at 40 cents a pound, to refrain from buying new shoes at present exorbitant prices, and have their old shoes half soled and repaired. Two of the suburban leaders in the fight against prohibitive prices in turkey and shoes are Mrs. Alan F. Sharpe and Miss Marie Tutwiler of River Forest.

HELP NEEDED FOR 10,000 POOR

United Charities Asks for $8,000 by Dec. 1 for Relief Work.

"Do you know there are 10,000 people right here in Chicago in distressing poverty, some of them quite likely around the corner from where you live, some in abject misery even, for lack of food, clothing, rent, coal, and medical care?" reads an appeal sent out by the United Charities.

"Generous Chicago, the city that has done so much for foreign war charities, cannot afford to have it said of her that she was blinded to the suffering in her own midst, and could only see the suffering that lay thousands of miles away. We believe she should continue to give while doing all she can at the same time to alleviate suffering at home. The directors of the United Charities believe that Chicago will rally at once to the support of its home charities.

Needs Pointed Out.

"Here are good reasons for asking further support:

"In spite of present prosperity there is really a great deal of poverty in Chicago, over 2,000 families coming to our eleven district offices every month. Each day 200 families come for help, an increase of 100 families per day since cold weather started.

"There is lots of work, but in families coming to us there are no able bodied men. These families come because they are husbandless and fatherless, because there is illness, injury, insanity, feeble mindedness, old age, and a dozen other disabilities dragging them down.

"Since Nov. 1 we have been compelled to add 31 per cent to our food budgets of families because of rising prices, and there have not been increases in contributions to help take care of this.

"We need $8,000 by Dec. 1 in addition to what we may expect from our regular contributors.

Must Wake Up Public.

"We do not plead in the begging spirit in behalf of these thousands of helpless unfortunates, but rather hold out an opportunity for everybody to take part in this most necessary work. Many can give only in small amounts. A few dollars a year or a dollar a month are welcome gifts.

"Most respectfully, yet most urgently, we call your attention to the fact that we must somehow find a way to overcome the attitude of 'laissez faire' that prevails in some quarters regarding Chicago's poor folks. We can only do it by waking the public up to an earnest consideration of Chicago's own needs through the support of its most important charitable organization."

NAIL DOWN YOUR RUGS.

One Is Stolen from the Blackstone Hotel Just One Minute After Guests Stood on It.

If you want to prevent thieves from stealing that Turkish rug in the parlor you had better nail it to the floor.

A rug valued at $150 was stolen yesterday from the office of the Blackstone hotel. How it was taken is a mystery. The rug was 6x12 feet in dimensions. Porters and bellboys told the house detective that the rug was in its place on the floor near the clerk's desk at 4:15 o'clock. At 4:18 it was gone. Guests of the hotel were standing on the rug at 4:17. The other rugs in the office were nailed down.

HELD AS WOMEN ANNOYERS

Two Men Taken on Complaint o Elevated Station Guard—They Deny Charges.

Paul Wehr, 2076 North Western avenue, and Carl Robinette, 7215 Eberhart avenue, were booked at the South Clark street station yesterday on charges of disorderly conduct. They were arrested at East Van Buren street and South Wabash avenue on complaint of John Mitchell, an elevated guard, who said the men annoyed women as they were ascending the stairway leading to the elevated station at South State and Van Buren streets. They denied the charges.

Church Man to Give Dance.

The Young Men's club of the Queen of Angels' church, North Western avenue and Sunnyside, will give their annual dance and reception Tuesday evening at the Arcadia, Wilson and Broadway.

3 BOYS DEAD IN CAR BLAZE

Found Suffocated After Door Is Nailed—Built Fire.

(Continued from first page.)

also identified the Polack boy. She thought he had tried to write his name and address in Polish before being overcome by the fumes.

The Sturma boy was identified by his 13 year old sister, Elizabeth. She said he disappeared Friday and though the three little fellows had climbed into the car with the idea of running away.

They had no more than prepared this when they were frightened by the approach of workmen and the subsequent nailing up of the door. But the intense cold is believed to have caused them to continue with their fire.

STRUGGLE FOR AIR.

Their struggles for a breath of air and relief from the stifling fumes could almost be traced by the appearance of the merchandise. Finally, in desperation, they sought the end of the car hoping for a slight crevice in the end wall. There was none. They fell to the floor gasping for breath. At last they huddled together in a last desperate effort to live. They died. And thus, locked together, they were found.

Of the merchandise it was found that three boxes and a gunny sack of underwear had been opened. It is believed some of this was used to start the fire.

STORY OF THE FINDING

Robert Sampson, night foreman at the Carson, Pirie, Scott & Co. barn, led the rescuing party that found the bodies of the boys.

"One of the barn employés, George Hanson, told me there was a fire in one of the freight cars," said Sampson. "We have a small chemical cart with hose for emergency work, and I rushed with it to the burning car.

"The car that was ablaze with two others was shoved in on our side track at 5 o'clock. All were loaded with merchandise. Earlier in the day one of the employés noticed that the middle car was partly open. He nailed up the door and made it fast.

Pry Open the Door.

"It was this car that was on fire. We pried open the door and a lot of smoke poured out.

"The fire was in the center of the car, in packing cases. We climbed in and began throwing out the blazing boxes. While at this work we came across the bodies of the three boys. They were huddled together behind a large packing case in one end of the car. They were not close to the fire, but they were suffocated by the smoke."

A COLD WORLD THESE DAYS

Ronald Cluff and Floyd Church Have Seen Enough of It.

Two of the boys missing from their homes Friday have seen enough of the world. Ronald Cluff, 14 years old, of 5060 Winthrop avenue, is on his way home after finding it too cold on the road. Floyd Church, 15 years old, of 951 Foster avenue, missing since Thursday noon, returned yesterday.

"PAY EARLY" CAMPAIGN ON

"Early pay roll" is quite as necessary as "early shopping," so said speakers before the Chicago Political Equality league yesterday. The majority of Christmas shoppers, it was pointed out, are dependent upon their weekly pay envelope, and cannot shop early without the shopping wherewithal. Hence the league "shop early" committee is going to start a "pay early" campaign, according to President Harriet Stokes Thompson.

ART TREASURES SELL HIGH

New York, Nov. 25.—A fifteenth century carved and painted wood bust of a girl from the Davanzati palace at Florence, Italy, was sold for $17,900 today at the sale in the American Art association galleries. The bust is attributed to Bernardo Rossellini, a pupil of Donatello. Five sessions of the sale have brought $696,605.

DIET SQUAD TO GET STAIR HIKE FOR APPETIZER

Climb Up Five Flights Faces Members Before They Breakfast Today.

Heavyweight members of Health Commissioner Robertson's 40 cents a day diet squad will be real martyrs today. Those of the dieters who fail to read this morning's TRIBUNE will have the martyrdom thrust upon them unexpectedly.

Each of the twelve members of the squad who comes down to the 8:30 o'clock breakfast must climb the stairs to the fifth floor of the Tower building. The same condition will hold true in the evening at the time of the supper hour. Unknown to members of the squad the Sunday elevator service of the Tower building does not begin until after the breakfast hour and stops before supper time.

Must Attend Every Meal.

One of the rules under which the dieters are eating is that each one must be present at every meal. So far none has failed. Lying in bed on Sunday morning is forbidden, and the only excuse for nonattendance is sickness. In the event of such an excuse being given the health commissioner will send a doctor to investigate.

It may be that some members will take advantage of the offer of the School of Domestic Arts and Sciences to use the rooms as a clubhouse after the light dinner today and escape the stair climbing in the evening by remaining in the building all the afternoon. A plan is on foot at any rate to use a part of the afternoon in playing games.

Nearly All Late.

Practically every member of the squad was late to dinner last night. Dr. A. J. Stokes and one or two other men members of the squad were late in returning from a health department raid on cold storage warehouses. Several of the women said cars were so crowded they had difficulty in getting downtown after a fragmentary half holiday. Others had been to the football game and were late getting started.

The dinner was kept waiting until all had reached the rooms. Dr. Stokes and his associates were the last to arrive, and by that time excuses had become a joke.

Heavy Loss in Weight.

Some remarkable changes in the weights of the squad, as compared with the day before, were shown. Most of the dieters had attended the annual dance of the health department on Friday night. The total loss in weight was 17½ pounds, which wipes out all previous gains. The first weights and those of yesterday follow:

Name.	First weight.	Today's weight.	Gain or loss.
Gertrude Nelligan	112	114	2 G.
Sophia Miller	120½	120	½ L.
Lessie Petit	161	161½	½ G.
Cecelia Wilcox	126½	127½	1 G.
Borghild Halvorsen	148½	151	2½ G.
Eva G. Hansen	110½	111½	1 G.
Reuben Beckman	181½	177½	4 L.
H. L. Porsche	166½	165½	1 L.
Henry Gehring Jr.	161½	164	2½ G.
Irving A. Kowohl	165	166	1 G.
William C. Merker	148½	146½	1½ L.
Dr. A. J. Stokes	223½	218½	5 L.

One member of the squad lost weight following the dance. Two made slight gains. The gainers were Miss Borghild Halvorsen and Dr. Eva G. Hansen.

Comparing the total weights with those of the first day, the total loss is one and one-half pounds.

ROOTERS GET ADDED THRILL

Football Crowd Sees Police Shoot at Boys Who Try to Steal Auto.

Five shots fired by Motorcycle Policemen Otto Metz and James Hayes in pursuit of three boys who tried to drive away in an electric automobile from in front of the Fifty-seventh street entrance of the University of Chicago stadium yesterday gave spectators at the Minnesota-Chicago game an additional thrill. Two blocks away they were overtaken by the policemen and one was arrested. He gave the name of Henry Allen, 17 years old, 5538 Drexel avenue. His companions escaped. The car is owned by Reed L. Parker, 4540 Drexel boulevard.

THANKSGIVING P. O. RULES.

Postmaster Campbell Announces There Will Be No Delivery by Carrier.

Postmaster Campbell yesterday announced the following rules for Thanksgiving day:

There will be no delivery by carrier.

The postoffice and stations will be closed all day, except the general delivery, which will be open from 7 a. m. to 10 a. m.

One stamp window will be open for the sale of stamps.

The special delivery service will not be curtailed.

The day and evening mail deposited in the main postoffice will be dispatched as usual.

One collection throughout the city will be made, to arrive at postoffice at 11 p. m.

ELLER FINDS WEIGHT SHORT

City Sealer Gives Data on Which to File Suits to Prosecutor.

City Sealer Morris Eller contributed his share in slapping at the cost of existence yesterday by sending to City Prosecutor Harry B. Miller information which led to the filing of suits against twenty-four grocery and meat dealers for alleged short weights. Mr. Eller's inspectors are collecting similar data against a dozen more dealers who are said to have the habit of "weighing their fingers as well as the meat."

CIGAR FIRM RAISES WAGES

Wohl & Comstock Give Increases of $1 and Up to Seventy-five Employes.

W. D. Comstock of Wohl & Comstock, cigar manufacturers at 1462 West Madison street, announced yesterday a wage increase of $1 a week or more for each of the seventy-five employés of the firm.

"DIET SQUAD" MENU FOR SUNDAY MEALS

The "40 cents a day" martyrs will do no stuffing today. They will eat these simple dishes:

BREAKFAST—8:30.
Oranges.
Shredded wheat.
Toast.
Coffee.

DINNER—12:30.
Julienne soup.
Roast pork.
Glazed sweet potatoes.
Pumpkin pie.
Tea.

SUPPER—6:30.
Cold sliced meat.
Country fried potatoes.
Bread and butter.
Apple sauce.
Tea.

Their cook book says that this is the way to make the dishes which may be unfamiliar:

JULIENNE SOUP.

To one quart of clear brown soup stock add one-fourth cup each of carrots and turnips cut in thin strips one and one-half inches long and previously cooked in boiling salt water. And to this add two tablespoons each of cooked peas and string beans. Heat to boiling point. Serve.

GLAZED SWEET POTATOES.

Six sweet potatoes, four tablespoons water, three-fourths cup sugar, one tablespoon butter.

Wash and pare six medium sized sweet potatoes. Cook them ten minutes in boiling water; cut in halves lengthwise and place in buttered pan. Make syrup by boiling the half cup of sugar and four tablespoons of water for three minutes; add the tablespoon of butter. Brush the potatoes with syrup and bake fifteen minutes, basting twice with remaining syrup.

PUMPKIN PIE.

One and one-half cups of steamed and strained pumpkin, two-thirds cup of sugar, one teaspoon of cinnamon, one-half teaspoon of ginger, one-half teaspoon of salt, two eggs, two cups of milk.

Mix ingredients in order given and bake in one crust.

RAID LOOP HOTEL AND CAPTURE 30

Police Descend on the 'Reed' in Lake Street and Take Inmates.

The police late last night descended on the Hotel Reed at 102 West Lake street, guarded all exits, and took into custody every person in the hotel.

A few who were able to prove themselves married, a few others who had taken a room legitimately at the hotel for the night, and a few domestics were allowed to leave.

When the police had sorted the surprised occupants, fourteen men and a like number of women remained in custody, besides Charles E. Kellogg, manager of the hotel, and Herman Terwilliger, hotel clerk. All these were taken to the Central station and booked—the guests on charges of being inmates, and the manager and clerk as keepers of a disorderly house.

The hotel has long had a "shady" reputation and has been regarded somewhat as immune from police interference. When word of the raid passed around, Lake street in the vicinity of the hotel was soon thronged.

After guards had been distributed at the exits Capt. Morgan Collins and two other officers entered. They went from room to room, but there was no need to arouse the occupants.

The word had been sent around rapidly and many were clambering, half clothed, down fire escapes and stairways, only to meet the waiting policemen. They discovered there was no opportunity for escape and were sent back to their rooms to dress. Then, in three patrol wagons, they were taken to the station. An hour later all had been released on bonds except one man and one woman.

LOTS OF MEAT IN BOSTON, BUT ALL FOR THE ALLIES.

Mayor's Investigator Finds 10,630,000 Pounds in Storage Contracted For While City Is Short.

Boston, Mass., Nov. 25.—P. H. Mullowney, deputy health commissioner, who has been conducting an investigation into the food supply in local cold storage plants, reported to Mayor Curley today that on Nov. 23 there were 10,630,000 pounds of meat in storage, not one pound of which was intended for home consumption.

Virtually the entire amount had been contracted for by the entente allies.

After receiving the report the mayor sent a letter to Congressman John J. Fitzgerald again urging an embargo on the shipment of food, saying the home supply would last only four days.

BRIDE JEERS AT ROBERTSON DIET

"Just 40 Cents' Worth of Hot Air," Charges Mrs. Miller.

"IT CAN'T BE DONE."

Mrs. Maebelle Miller, bride of two months, doesn't think much of Health Commissioner John Dill Robertson as a dietitian. She refuses to be convinced that meals can be provided at 40 cents per day per stomach with any degree of satisfaction.

Gains in weight by members of the doctor's diet squad she views with disdain as evidence only of the health commissioner's craft in the selection of starchy and greasy dishes for his "test." She expressed solicitude for the welfare of the somewhat corpulent doctor unless he exercised "the foresight to antidote himself between meals."

Dr. Robertson's variety of the genus biscuit particularly attracted her sarcasm. She said she had studied with care the recipes printed in the newspapers each day. The food being passed out by the doctor, she admitted, is fattening, but certainly neither healthful nor satisfying. Incidentally, she charged members of the diet squad with eating between meals—she saw one of them with a box of bon bons!

"Those Biscuits, Absurd!"

"Those biscuits," she exclaimed. "Ridiculous! Why, biscuits made from two cups of flour and five teaspoonfuls of baking powder would be baby balloons instead of biscuits. They would consist principally of atmosphere. Two cups of flour wouldn't make half enough material for my liege lord's morning appetite."

Mrs. Miller journeyed to the office of THE TRIBUNE and descended upon the city editor for information as to how she could feed her husband and herself on 40 cents a day each. She came out of pure cussedness, for she is sure it can't be done. She seemed dubious about the hamburger in Dr. Robertson's menu, and asserted that she was unable to get hamburger for less than 25 cents a pound that did not require chemical treatment to make it fit to eat.

"These meals prepared by Dr. Robertson," she said, "are craftily planned to fatten the diet squad with greasy and starchy dishes. Hominy, oatmeal, and rice are starchy. Stewed prunes, stewed pears, fruit sauces, cooked fruits, and puddings contain great quantities of sugar. There is a large amount of fat present in biscuits, cocoa, lima bean soup, cake, and a New England boiled dinner.

"I feel sorry for the fat doctor unless he has the foresight to antidote himself between meals. Incidentally, I've always heard that fried meats are not considered specially beneficial to the digestion."

That Meal in Loop.

The 40 cents a day dream, Mrs. Miller maintained, goes glimmering when the meal downtown is considered. In the cafeterias, she said, the hole in the doughnut is growing larger and the rim is becoming exceedingly small. She herself, she asserted, eats no breakfast, a 15 cent luncheon downton, and counting out friend husband's noonday meal, it is impossible for the two to eat on 80 cents a day.

Here is the dinner served on Friday night at the Miller home: Green beans, bacon, potatoes, bread, butter, and tea. The total cost of this layout for two, Mrs. Miller said, is 58 cents—and that is the cheapest evening meal she has been able to get together. The dinner on Thursday night, at which beef tenderloin was served, cost 71 cents and 3 mills.

"Forty cents' worth of hot air," is Mrs. Miller's characterization of Dr. Robertson's diet squad performance.

HONOR IRISHMAN'S MEMORY.

Banquet Recalls One Hundred and First Anniversary of John Mitchell's Birth.

The memory of John Mitchell, the Irish patriot, was honored last night by several hundred men who celebrated the one hundred and first anniversary of his birth. It was the annual banquet of the John Mitchell club of Chicago at the Hotel Sherman.

John A. McGarry was toastmaster. The speakers were Daniel F. Cohalan, justice of the Supreme court of New York; O'Neill Ryan of St. Louis, and Dr. Kuno Meyer.

Among those at the speaker's table were Judges John P. McGoorty, Thomas F. Scully, Harry P. Dolan, Denis Sullivan, M. L. McKinley, John O'Connor, John K. Prindeville, William Dever, and John Barrett.

Two Plays at Hull House.

The Pallas Literary club presented two one act plays last evening at the Hull House theater, Polk and Halsted streets. The plays were "In Hospital," by Charles Dickenson, and "The Fifth Commandment," by Stanley Houghton.

MARKET LEAK OF $10,000,000 IN TRUCK SALES

Head of County Growers Tells of Move to Cut Cost to the Consumers.

That the Chicago consumer loses at least $10,000,000 when he pays $40,000,000 for the vegetables grown by Cook county truck gardeners through poor marketing methods is the claim of August Geweke, president of the Cook County Truck Garden and Farmers' association, in issuing a call for the 1,600 members of the association to attend the national conference on marketing and farm credits at the Hotel Sherman next week. The Cook county gardeners will take a prominent part in the national program, says Mr. Geweke, and it will be of interest to both consumer and producer.

"There is a big leak or waste in marketing this produce," he said. "We are working to eliminate that waste and give both producer and consumer the benefit.

Can Increase Output.

"In the first place, the Cook county truck gardeners and farmers can raise twice as many vegetables as we now do if we are encouraged by getting more out of it than the bare living that is had at the present. If we get in a position to increase our operations we can handle twice as much produce with our plants at less overhead expense than now incurred.

"The housewife needs some advice. Recently there was a big crop of leaf lettuce here, but instead of buying leaf lettuce when it was very cheap, housewives were spending their money on much costlier head lettuce from Florida and Texas.

Learn to Balance Rations.

"Housewives can also save money and increase health by learning to balance ration s.

"One bad point that would do much to relieve the difficulty at present is the present badly managed city market. Some day it will be a great market for the poor people.

SHERIFF AFTER BLIND PIGS.

Two Alleged Violators of Saloon Laws Are Taken Near Hinsdale.

Edward H. Fleck and Joseph Kupick, both charged with keeping blind pigs near Hinsdale, were arrested last night by men from Sheriff Traeger's office.

Guard Your Health

Physical fitness is your greatest asset.

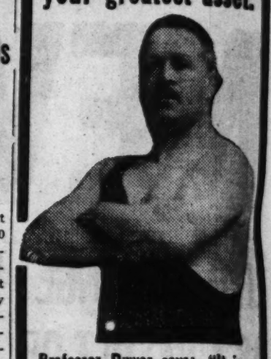

Professor Dwyer says: "It is a wonderful thing to feel physically fit. I can give you a strong body, which makes a clear, active brain. I can make you physically capable to get more real enjoyment out of life."

"I give you twelve months' training for $60. Why pay $60 for 30 treatments when you can come here every day of the month, as often as you like, for $5 a month. I trained Ex-President Roosevelt and his sons. I can give you more stamina and vitality than you ever dreamed of having."

"I have trained and instructed more business men than any other man in my profession. All my work is individual. Personal attention is given to each one. Three instructors on the floor at all times. All I ask is that you see my training quarters before seeing others. I can refer you to some of the biggest business men on La Salle Street, who will tell you what they think of my work."

"Come up and take a free trial treatment and you will immediately be convinced that my system of training is exactly what you need."

PROF. M. J. DWYER
19th Floor, Continental & Commercial Bank Bldg.
208 S. La Salle Street
Phone Wabash 7136

SUBSCRIBE FOR THE TRIBUNE

The INSTRUMENT YOU WERE BORN to PLAY

VERY likely you long to play some musical instrument, but lack of training prevents. Here is an instrument that requires only a natural love of music—the mere inborn desire for musical expression common to all—to respond to you as the piano responds to a talented artist. The

Baldwin Manualo

The • Player-Piano • that • is • all • but • human

is played beautifully by anybody who loves music because its expression is controlled from the **pedals**—the point where the performer is in constant contact with the instrument, the point where he instinctively tries to put expression into the music, the point to which his musical impulses naturally travel.

Each pedal stroke does not merely make certain notes strike but it makes them sound with the exact volume and accent which your musical feeling desires. The force and style of the stroke are transmitted from the pedals to the piano strings as the striking of the artist's fingers is transmitted from the keys to the strings. It is as if the performer were in direct contact with the piano action, so sensitive is the Manualo mechanism to his subtlest wish.

To play the Manualo you think of the music—not of the instrument. You simply pedal as your musical feeling makes you, and the expression is instantaneous, exact, complete. You need no special talent, knowledge, or training. The Manualo responds to your musical thoughts—to your natural, bred-in-the-bone love of music. You are its master. It is the instrument you were born to play.

New guaranteed player-pianos from $365.00 to $1800.00—used player-pianos as low as $150.00.

The Manualo is sold in Chicago by the makers only.

The Baldwin Piano Co.
323 S. Wabash Avenue

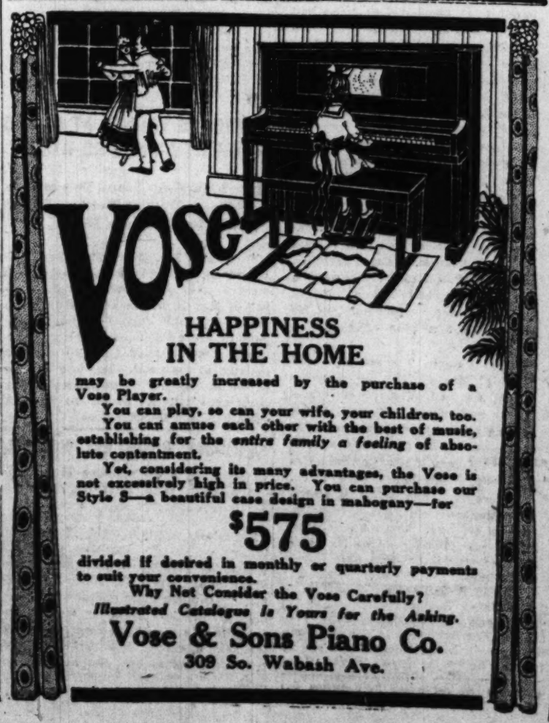

HAPPINESS IN THE HOME

may be greatly increased by the purchase of a Vose Player.

You can play, so can your wife, your children, too. You can amuse each other with the best of music, establishing for the *entire family a feeling* of absolute contentment.

Yet, considering its many advantages, the Vose is not excessively high in price. You can purchase our Style 5—a beautiful case design in mahogany—for

$575

divided if desired in monthly or quarterly payments to suit your convenience.

Why Not Consider the Vose Carefully?

Illustrated Catalogue Is Yours for the Asking.

Vose & Sons Piano Co.
309 So. Wabash Ave.

RAILROADS FILL BIG PER CENT OF COAL CAR ORDERS

Figures Reveal Other Factors Largely to Blame for Fuel Scarcity.

BY HENRY M. HYDE.

Apparently the shortage of coal cars, so far as the mines of Illinois are concerned, is far less serious than the public has been led to believe. Official figures, prepared by George H. Cushing, editor of the Black Diamond, show, for instance, that the Burlington railroad delivered to mines along its lines during the month of September 94 per cent of the cars which they asked for.

In October the percentage dropped to 76, while so far in November it has been only 67 per cent. The Burlington has the best record of any of the Illinois roads in this respect. The Illinois Central stands at the bottom of the list, with 76, 56, and 48 per cent for the three months, respectively.

Demand Increases Daily.

But to look at these percentages, with no knowledge of the facts behind them, conveys an entirely wrong impression. The fact is that the Illinois mines generally have been largely increasing their output during the last few months. Each two weeks the number of cars they call for to be delivered at their mines daily has been increased. The result is that the 67 per cent delivered by the Burlington in November, for instance, may actually represent a larger number of cars than the 94 per cent delivered in September.

In other words, it is claimed that the Illinois mines are now actually producing and shipping more tons of coal than their total rated capacity a few months ago.

No Reason for Delay.

"Few mine operators," says Mr. Cushing, "contract in advance to deliver more than 60 per cent of their output at an agreed price. They have been receiving on the average more than 60 per cent of the coal cars they have asked for. There is no reason then why they should not make deliveries according to thir contracts.

"And I am certain that in the vast majority of cases they have been and are doing so. That there are exceptions is only evidence that the human nature of coal mine operators is the same as that of men in other lines.

Points to Speculation.

"Whatever they may have left above the amount under contract is the so-called free coal. It is this somewhat reduced remainder which is thrown on the open market and in which there is considerable speculation."

A remarkable example of such speculation is the sale of a large number of cars of coal by one of the largest jobbers in Chicago at $2 a ton. It was purchased by another jobber who sold it the same day at $2.25 a ton. Three times as many days it changed hands—still in the cars—at advanced prices. Finally, on the morning of the fourth day, the company which had originally sold the coal at $2 a ton bought it back at $3 a ton, an advance of 50 per cent.

Fight Reconsignment Evil.

Meanwhile both the railroad companies and the state public utilities commission are working to put a stop to the abuse of the reconsignment privilege by coal shippers and brokers. At present, after the consignee has held a car of coal forty-eight hours he is obliged to pay a demurrage fee of $1 a day. One proposal is to increase this fee to $2 for the second day, $3 for the third, $4 for the fourth, and $5 for the fifth and each succeeding day.

If at the end of the first forty-eight hours the consignee so wishes he can have the car, still on the tracks, reconsigned to another dealer. In that case he must pay a fee of $2. The railroad companies are now planning to do away entirely with the reconsignment privilege, unless the order is received before the car reaches its first destination. If, after a car has reached Chicago, for instance, it is desired to reconsign it to St. Paul, the shipment will be penalized by being forced to pay a much higher freight rate.

Some Operators Blamed.

That some of the coal mine operators are not playing fair with the men to whom they have contracted to sell coal is illustrated by the experience of a large Chicago operator. He called up the coal mining company with whom he had a contract and asked why he had received only half the number of cars under contract for the last two weeks.

He was told that the shortage of cars prevented the shipping of any more coal. Half an hour later he called up the same company and, giving another name and address, asked if he could buy the same number of cars which he was short. He was offered the desired amount of the same kind of coal at a price, however, more than three times as great as that fixed in his contract.

It is on the very poor, however, that the hardest burden of high prices and speculation falls. Last year at this time the little basement coal dealers were charging 25 cents a bushel for soft coal, which is about 100 per cent above the retail price of the same coal by the ton. Today these dealers are charging from 35 to 55 cents a bushel.

In the east prices of coal have begun to drop. In Illinois, Indiana, and Kentucky new mines are fast being opened and old workings are also being mined, which have been idle for years. With increased consumption and a constantly increasing number of coal cars it is anticipated that next week may see a drop in local coal prices.

SHE FINDS CHILDREN'S "YUTCH"

Woman Reads of Loss of Little Girls' Pet Dog and Gladdens Them by Returning Him.

Yutchie, the pet terrier belonging to Alberta and Mary Kolker of 1434 Hood avenue, which was lost Friday a week ago, has been returned to its grateful little owners. Yutchie in his wanderings fell into the possession of Mrs. Howard C. Holah of 5203 Magnolia avenue, and she tandemed him in leash with her own terrier.

Then she saw Yutchie's picture in THE TRIBUNE, with the account of his disappearance, and yesterday returned him. Yutchie is 9 months old and has been a constant companion of the Kolker children since he was a pup.

COUNTY LEFT WITHOUT COAL

Hospital Among Institutions Hit by Companies Breaking Contracts.

The Pilsen Coal company and the M. H. Rogers & Co. repudiated their contracts with the county in letters sent yesterday to Assistant State's Attorney Charles Center Case. The county hospital is among the institutions affected.

"These dealers have been trying to find a loophole in their contract with the county, but have been unsuccessful," said Mr. Case. "The other day the Pilsen Coal company sent a letter demanding prompt payment for coal delivered to the county jail and the courthouse. Arrangements were made to pay the company immediately. However, we couldn't pay them for coal that was in transit or for coal that had just been delivered and for which the vouchers had not reached the comptroller.

Hospital Contract.

"The M. H. Rogers & Co. had a contract at the county hospital. They were slow in making deliveries and the hospital was always in need of coal during the last month. When the contract was broken there were 1,700 patients in the hospital and not enough coal to keep the building heated for the rest of the day. The superintendent of public service has bought coal in the open market, which will relieve the situation until we can make other arrangements."

The Pilsen Coal company has the contract to deliver coal to the county jail, the Criminal court building, county building, the county agents' offices, and of $2.70 a ton for unwashed coal, $8 a of $2.76 a to nfor unwashed coal, $8 a ton for range coal, and $8.25 a ton for chestnut coal.

Will Get Coal Anyway.

The same company had a contract to deliver unwashed coal at the Oak Forest infirmary for $2.16 a ton.

M. H. Rogers & Co. had a contract to deliver unwashed coal at the hospital for $2.73 a ton.

Superintendent of Public Service Henry Zender declared that coal would be delivered to the institutions.

"The county bought coal in the open market in carload lots for the Oak Forest infirmary at $4 a ton," said Mr. Zender. "For coal delivered to the institutions in wagons we paid $5 a ton. At the county hospital it cost us $5.50 a ton.

CHRISTMAS BASKETS ONLY

County Will Distribute No Thanksgiving Dinners, but Will Make Christmas Hampers All the Larger.

COOK county's poor will not receive a Thanksgiving basket this year, but will receive a better provisioned basket at Christmas than the county usually gives to its poor.

"It is too near Christmas for the county to give a basket of provisions to its poor on Thanksgiving day," said President Reinberg. "A better basket will be distributed for Christmas, as was done last year."

County Agent William Ehemann declared the county is giving a more generous monthly ration of provisions to its poor since the practice of giving baskets on Thanksgiving has been discontinued.

Preparations are being made at the various county institutions for turkey dinners Thanksgiving.

DO YOU WANT A REAL LIVE CHRISTMAS DOLL?

The Federal Government Employment Service Has One for You and a Mother Who Wants Work.

Our benevolent Uncle Sam is looking for a home where a mother can find work for herself and a place to live with her boy, 1 year old."

The federal employment service first heard of the woman by phone. Somewhere she heard that the government is in the job finding business, and she spent one of her last nickels calling the postoffice. Then she was referred to the employment division at 845 South Wabash avenue.

The employment bureau hopes that some one wants a "real live doll for Christmas."

HILL'S ASHES CAST ON LAKE.

I. W. W. Members Hold Exercises in Memory of Leader Executed in Utah.

Four parchment packets containing a portion of of the ashes of Joe Hill, I. W. W. leader, who was executed a year ago in Utah for murder, were opened by "Big Bill" Haywood, chief organizer for the I. W. W., at Chicago avenue and the lake yesterday afternoon. One packet, that of the Marine Transport Workers' local, was thrown into the lake by a delegate from that body.

A week ago Hill's ashes were divided into 600 portions. These were distributed among the delegates to the convention of the Industrial Workers of the World, who will bring them home to their locals. The I. W. W. claims that Hill was a martyr.

The ceremony at the lake front marked the close of the tenth convention of the I. W. W.

N. Y. Police Officer to Speak.

Inspector Cahalane of the New York police department will lecture this afternoon to the 180 Chicago police sergeants who are going up against the civil service examinations for lieutenancies. The examinations have been deferred in order to allow the policemen to take advantage of Inspector Cahalane's suggestions.

CHURCH HONOR FOR KING.

Holy Name Cathedral to Have Solemn Pontifical Mass of Requiem.

A solemn pontifical mass of requiem will be held in the Holy Name cathedral on Wednesday by Archbishop Weber for the soul of Emperor Francis Joseph I.

GANG 'HANGOUTS' TO BE CLEARED BY SCHUETTLER

Details Squads to Raid Meeting Places of Gunmen—Find One Slain.

Acting Chief of Police Herman Schuettler yesterday energized a campaign to bring underworld clan murders, Black Hand shootings, holdups, and violence to a summary stop in Chicago. To thirty of the forty-five police precincts orders were sent for the captains to detail immediately squads of four men to visit all gang haunts, tough saloons, and poolrooms, and arrest known gunmen and holdup men.

As a result of this action 120 policemen last night opened a drive on crime which has exhibited more than a sporaic outburst during the last few days.

One Man Murdered.

Despite the early activities of the thirty flying squads, business went forward as usual with criminals. One murder and a number of holdups were reported early to the police. The murder of Charles G. Brown of 3256 South Fifth avenue, and the robbery of Douglas C. Warnes, messenger of the National Bank of Englewood, were principal crimes on the police blotters last night.

Charles Brown's body, still warm, was found in a vacant lot at Thirty-fifth street and Shields avenue early in the evening. The skull had been crushed in with some heavy instrument. Brown, who was 52 years old and a tinner employed by Armour & Co., was on his way home at the time his mysterious assailants struck him down. The police were notified by telephone call where the body would be found. They were unable to discover a motive. Brown was a quiet home man, married and the father of two small sons. He was not a member of any labor union, and, without dressy clothes or jewels, he was an uninviting prospect for robbery.

A Negro giving the name of James Colber, carrying a blood covered revolver and with crimson stains on his shoes, was arrested in the vacant block where Brown's body was found two hours earlier.

Messenger Foiled.

Douglas Warnes, messenger of the First National Bank of Englewood, was knocked down by robbers at Seventieth street and Princeton avenue and robbed of a satchel containing $1,040. The robbery took place at dusk and in the full glare of an arc light at the corner. The money was the week's collection of the Englewood distributing station of the Borden Dairy company at 315 West Seventieth. It is believed the robbers knew the method of collection by the bank.

Young Warnes, who lives at 226 West Sixty-first street, left the Borden plant at 5:30 o'clock. At Seventieth street two men stepped from a doorway.

One of them placed his hand over the young man's mouth and struck him several blows with a club. As Warnes fell the satchel was snatched by the other and the two men fled. Police were sent to scour the neighborhood. H. G. Johnson, chief clerk of the bank, said that Warnes was thoroughly trustworthy.

Holdups in Daylight.

Three holdups were reported, however, before the regular bandit working hours. All three robberies were done by daylight.

Three men walked into the Hoyne avenue station of the Douglas park elevated branch and told the fare agent, Daniel J. O'Connor, to throw up his hands. In the presence of three drawn revolvers he did so. The robbers took $75.40, the day's receipts by the turnstile, and made their escape.

James Thompson, whose coal office is at 3638 Southport avenue, looked up to see who his two visitors were. Each had a gun pointed his way. They ransacked the place, took the few dollars they found, and sauntered away.

Paul Staffon of 1437 Larrabee street was held up by two men at Halsted and Division streets and robbed of $17.

SHE SPOILS HIS CLOTHING.

Mrs. Mary Becker, living at the Dearborn hotel, 666 South State street, was fined $20 and costs by Judge Beckwith in the South Clark street court yesterday. Emil Brosel, night clerk of the hotel, testified that during a quarrel Friday night Mrs. Becker threw an ink well filled with ink at him and damaged his clothing.

THE STORM CENTER

Her Married Sisters and Her Guardian Disagree on Payment of Dead Father's Insurance.

ROTHGERBER PHOTO
Florence Rothbard

Florence Rothbart, 7 years old, is the small center of a considerable legal battle for her custody. Mrs. A. G. Harvey, 149 South Whipple street, and Mrs. Ray Goldsmith, 4935 Vincennes avenue, sisters of Florence, and Mrs. Louis F. Rothberger, the girl's guardian, who lives at Fifty-fourth street and Cottage Grove avenue, are active in the case.

On Aug. 31 Albert Rothbart, father of Florence, and her married sisters and three other children, died leaving insurance of $3,000. He asked Mrs. Harvey to distribute this among the children. Florence had been placed with Mrs. Rothberger, her board to be paid. The payment of board lapsed.

In the meantime Mrs. Goldsmith obtained an injunction restraining Mrs. Harvey from disbursing the insurance money and from acting as trustee. Then Mrs. Rothberger sent the little girl to Hoopeston, Ill., for safekeeping. The matter will be thrashed out on the hearing of the injunction.

MAJ. LEWIS IS ALIVE: HIS BROTHER BELIEVES.

Former Chicagoan Serving in France Was Last Seen Alive in Hand to Hand Fighting.

Miss Nellie Graham, secretary of the Popular Mechanics company, received a long distance telephone message yesterday from Dr. Eugene R. Lewis of Dubuque, Ia., stating that Maj. John S. Lewis, the physician's brother, may not have been killed in a battle in France, as was reported a few days ago.

"Dr. Lewis said he received his information from a Montreal newspaper," said Miss Graham. "He said his brother went into an attack with his regiment and the Eleventh brigade. A hand to hand fight took place.

"A private returning with the report said that Maj. Lewis was all right, but later he said he was almost certain that he and his men were raked by shellfire while on their way back to the British trenches."

WOMAN HIT BY AUTO IN LOOP

Mrs. Marion Jeffrey Sustains Broken Shoulder When She Steps in Front of Machine.

Mrs. Marion Jeffrey, 4935 Grand boulevard, was severely injured yesterday when she was knocked down by an automobile at Madison street and Wabash avenue. The machine was driven by J. E. Smith, 5550 West Monroe street. She suffered a fracture of the right shoulder blade and was taken to the emergency hospital of Carson, Pirie, Scott & Co., where she was given medical attention. Smith was not held after he told the police Mrs. Jeffrey stepped from behind another automobile into the path of his car.

Reception to Judge Sabath.

Immediately after his inauguration on Dec. 4, Judge Joseph Sabath, who has been reelected for the Superior court, will be given a testimonial reception and dinner by jurists and members of the bar at the Hotel Sherman.

GIRLS FIND AUTO RIDING WITH STRANGERS PERILOUS.

Young Women Have Some Exciting Times After They Accept Invitation at Skating Rink.

Lillian Hochstrasser and Emma Neiser, 3741 Broadway, probably will think several dozen times before they again go automobiling with a couple of strange Jimmies and Walters.

They were roller skating at Riverview when they met such a pair. There was a long ride and then an escape by Emma, who somehow got out of the car and ran until she met a policeman. At 1 o'clock yesterday morning Lillian was found dazed and weeping at Robey and Grace streets.

She told the police her cries had been stifled by a blanket in the hands of the youths, who threw on full speed when Emma escaped, and she didn't know much of what happened. When she was taken home Emma was found. She had borrowed a half dollar of a farmer for carfare.

CARNEGIE IS 81 YEARS OLD.

Philanthropist, in Good Health Spends His Birthday at Home in New York.

New York, Nov. 25.—Andrew Carnegie is 81 years old today. He spent the day with his family at his home here. Mr. Carnegie's friends say he is in good health.

A. C. FROST HELD ON WOMAN'S PLEA

Mrs. Jean Hurley Says Broker Ejected Her When She Sought Money.

DENIES HE HOLDS FUNDS

Albert C. Frost, broker and promoter, arrested yesterday on a charge of assaulting a woman, was explaining the circumstance yesterday when Mrs. Jean Hurley, a handsomely dressed woman of Highland Park, was accusing him of failing to return to her some $15,000 given him for investment.

Mrs. Hurley obtained the warrant in Judge Beckwith's court for the arrest of Frost. Frost only last week was acquitted in the federal court of a charge of jury bribing, arising out of his prosecution on the charge of defrauding the government out of $10,000,000 worth of Alaska land.

Christian Science Teacher.

Mrs. Hurley is a Christian Science teacher and is said to live in Boston. In the last ten years she has been a prominent figure in north shore affairs. She declared that on Friday afternoon she entered Frost's office on the fourteenth floor of the Corn Exchange building. She said she demanded the return of her stocks, whereupon Frost struck her with his fist and ejected her from his office.

Statement by Frost.

"I have known Mrs. Hurley for years," said Frost after he had given bonds for his appearance. "I have frequently given her money when she asked for it. The talk of her having left $15,000 with me is ridiculous. I don't believe she ever had more than 25 cents. The only way she is on my books is as a charity."

A close friend of Mrs. Hurley living in Glencoe supported her last night in her statement.

"Mrs. Hurley gave Mr. Frost $10,000 or $15,000 for investment in his Chicago and Milwaukee Electric road several years ago," said this friend. "On several occasions she went to get it back. She never got it."

FIND RING TAKEN IN HOTEL.

$800 Gem Lost by James Kristler Last Summer Recovered by Police in Milwaukee.

If James Kristler, who, on June 18, while a guest at the Morrison hotel, lost a diamond ring valued at $800, visits the detective bureau he will find not only his ring, but the man who found it and another who sold the gem in Milwaukee.

Harry Metuiseas, 68 West Ontario street, is charged with the theft and Gust Sakallaren of Milwaukee with receiving stolen property.

Several days ago Detective Sergeants McGinnis and Birmingham overheard two men talking in the street. One said Metuiseas had sent a big diamond to Milwaukee. The arrest and recovery of the ring followed.

MOTHER'S WISH MOVES YOUTH TO ADMIT MURDER

Hettinger Changes His Plea to Guilty to Avoid Gallows—Hopes for Freedom.

If I were hanged on the highest hill,
Mother o' mine, mother o' mine;
I know whose love would follow me still,
Mother o' mine, mother o' mine.
—Kipling.

Edward Hettinger, 19 years old, yesterday pleaded guilty of the murder of Mrs. Agnes Middleton to save his life. His former sentence of death on the gallows was changed by Judge Hugo Pam to life imprisonment.

"Mother wanted me to do it," the youth said last night. "She cried and took on. I did it to please her, but I didn't murder that woman. I suppose I was willing, too. I can't say I wanted to have my neck stretched on the scaffold. That's tough."

A shiver ran through his stooping form.

Wants Him to Live.

"I suppose mother'd rather see me living, even in prison, than dead. She can come down to Joliet and see me now and then. She didn't care what they wanted me to do just so I got out of it with my neck."

He rolled a cigaret and lighted it.

"Tough down there if they won't let me smoke! A guy in here says we can't smoke in working hours. I'll be a nervous wreck, all right, for a while. I smoke a package of tobacco a day.

"But I'm through. No more of the night life for mine. I'm going straight if I ever get out of Joliet alive. They promised to give me work in the yard where I can get fresh air. I'm all run down. It'll be tough till I get used to going without cigarets.

Twenty in His Gang.

"They was twenty in my gang over on the west side. One thing, we never went into poolrooms. We met in front of a candy store. I had a Jane, and she's gone, too. She married one of the gang. I went with her three years. She quit me when I get into this scrape. We never carried guns.

"Chicago's no place for a young lad who gets going wrong.

"Mother thinks I might get out some time. If I could and we—mother and me—could get out on a farm, I'd go straight, I've had enough."

"Then you still insist you didn't kill the woman?" asked the reporter.

"I still insist," he said, with a suspicion of a smile on his thin, bloodless lips.

STARCK'S SLAUGHTER SALE
Slightly Used and Shopworn PIANOS

Among the well-known makes included in this sale are the following:

Chase	150
Schaeffer	140
Kimball	65
Putnam	50
Kimball	95
Hinze	100
Shoninger	65
Gerold	35
Hardman	100
Meister	105
Steinway	185
Chickering	125
Starck	295
Starck Player	485

There are dozens of others; in fact, any make you prefer, and at any price you wish to pay.

Terms:
NO MONEY DOWN
30 DAYS' TRIAL
$1.00 PER WEEK

We believe the only way to select a piano is in the home. No one can conveniently select and decide on the piano they want in the piano warerooms, and we are willing to send any piano to your home, you to be your own judge as to tone and quality. If after 30 days' trial you find piano satisfactory, pay us only $1.00 per week. If not satisfied the trial will not cost you one cent.

Your Opportunity is HERE and NOW. These pianos will be factory perfect. Everyone has been or will be thoroughly overhauled in our own factory, and will be delivered in FIRST-CLASS CONDITION and FULLY GUARANTEED from 5 to 20 YEARS.

Exchange Any piano purchased at this sale may be traded in on a new piano at the price paid, at any time inside of 5 years.

TWO SPECIAL BARGAINS
TO GO ON SALE TOMORROW

WEBER PIANOLA PLAYER PIANO
Mahogany case with 50 rolls of music; used short time; guaranteed, $300
Terms to Suit

GRAND PIANO
Mahogany case, beautiful tone; original price $650; special price $435
Terms to Suit

We offer you all the PRICE ADVANTAGES that come from FACTORY to PARLOR piano buying.

In our "Loop Store" at 210-212 Wabash Avenue we offer you unequaled facilities for inspection and selection—the finest display in the city, with room, light and courtesy unlimited. Our patrons get STARCK SERVICE, something worth while to piano buyers and owners.

Out of Town Purchasers
write quick for special bargain list of all pianos in stock. We will ship any piano anywhere on 30 days' free trial. Tell us how much you wish to spend and we will pick out the piano for you and assume all the responsibility of satisfaction. If you wish to call we refund carfare to out of town purchasers within 100 miles of Chicago.

We Are MANUFACTURERS of
STARCK PIANOS, Price $350 to $750
Starck Player Pianos, Price $750 to $1,000
Starck Pianos are known as pianos of sterling quality.

P. A. Starck Piano Co.
World's Greatest Manufacturers of High Grade Pianos
STARCK PIANOS STARCK PLAYER-PIANOS
210-212 SO. WABASH AVE. (NEAR ADAMS)

SAVO AIR MOISTENER
Fill with water, hang on back of any radiator out of sight
Converts dry indoor air into a moist, wholesome, healthful atmosphere
IT WILL SAVE
Your Health
Furniture from shrinking
Piano from warping
Paintings from cracking
Wallpaper from peeling.
House Plants from dying
Whole family from colds
Three Sizes: $2.00, $1.75 and $1.00
Write for free booklet.
SAVO Manufacturing Company
59 So. La Salle Street Chicago, Illinois

THE HOUSE OF KIRCHBERG DIAMONDS
FOUNDED 1867
104 No. State St.
One Door North of Washington Street
Opposite "Field's."

Christmas Shopping Has Begun

THE House of Kirchberg has a host of distinctive rings, lavallieres, brooches, bar pins, watches, silver tableware, toilet goods and many other charming gift suggestions bearing the stamp of Kirchberg individuality and elegance in design.

The House of Kirchberg has for forty-nine years held an enviable reputation as a HOUSE OF QUALITY. When you buy jewelry or gems from this house you can depend upon their being just as high in quality as we guarantee them to be.

SPECIAL DESIGNS CLEVERLY EXECUTED. ORDER EARLY.

Scholl Foot Expert Here This Week

His Services Are Free

We have completed arrangements for the services of a successful Chicago foot expert who will give his help to all readers of this paper who have foot troubles. Whatever your foot ailments may be, come in early and let him inspect your feet and tell you how to obtain quick relief and lasting foot comfort. There will be no charge for his services—no obligation on your part. You will not be asked to buy anything—in fact, you do not even need to be a customer of this store.

Have You Callouses on the Soles of Your Feet?

Have you sudden cramps in the toes and just back of them—corns—bunions—pains in the heels, ankles and limbs—weak ankles—contracted toes—hot, tender, perspiring, odorous feet—any foot troubles at all? If so, do not fail to see the Scholl foot expert at this store.

Monday to Saturday, Nov. 27 to Dec. 2

This is an opportunity that may not come again for a long time, and we urge you to come in early to receive the expert's most thorough and careful attention. No matter what treatments you may have tried without success, let the Scholl foot expert see what he can do for you. It costs you nothing to find out, and it may mean the end of your foot troubles.

Bring Your Friends With You, Too

Walk-Over Shoe Store 131 South State Street

ROUMANIA FACES FATE OF SERBIA; ARMIES ROUTED

London Admits Whole Country May Be Overrun by Germanic Allies.

[SPECIAL CABLE TO CHICAGO TRIBUNE.]

LONDON, Nov. 25.—The fate of Belgium and Serbia stares Roumania in the face. Her armies in Wallachia seem caught in a great Teuton trap. Even if the armies escape, the fall of Bucharest and the overrunning of the great oil and wheat regions by the Teutons appears to be inevitable.

All hope that the Russians and Roumanians could make a firm stand behind the River Alt has been given up. Gen. von Falkenhayn has smashed the Alt line at one point, turned it at another, and Gen von Mackensen has taken it in the rear. Smashing Roumanian resistance with almost incredible speed, the Teuton commanders have placed the defenders in dire peril.

Von Falkenhayn's troops have crossed the lower Alt and made progress near the middle Alt. This turns the left flank of the Roumanian line and puts pressure upon the center. Other troops of Von Falkenhayn's army, attacking in the foothills of the Transylvanian Alps at the headwaters of the Alt, have driven the Roumanians down the valley, captured several towns, made 800 prisoners, and turned the right flank of the Alt line.

Smash Across the Danube.

German troops are firmly established on the Roumanian bank of the Danube at points both in front and rear of the mouth of the Alt. Bucharest and Petrograd admit this. The German official statement tonight says these troops "gained ground." The early Roumanian statement said they had been stopped, but this was only after they had seized the rail heads they needed.

At four other points along the Danube to the west of the mouth of the Alt, Bulgarian troops have seized islands in the river to protect the flank of the invading army.

In the region near Orsova and Turnu Severin, in extreme western Wallachia, the Roumanian army that lost Orsova is scattered and apparently is unable to rally. Taking to the wooded and snow-clad mountains, these troops are making a brave but fruitless resistance.

Checked in Dobrudja.

In the Dobrudja, where a lone Roumanian success has been reported, Von Mackensen's troops have stopped the advance of Gen. Sakaroff's Russians and Roumanians. How they can take Constanza and Cernavoda and press south in time to be of any assistance no observer here can see.

The situation in the Alt valley is considered black indeed for Roumania. Today's Bucharest statement says the Roumanians retired toward Slatina, a highly important railroad center east of the Alt. Its loss would be a blow almost equal in importance to the loss of Craiova.

Only by a rapid retreat on the whole 150 mile line of the Alt can the Russians and Roumanians escape, it is believed. This retreat would be aided by the eight rivers that intervene between the Alt and Bucharest, flowing from the mountains southward to the Danube.

It is now evident that what has been feared has occurred, the virtual joining of Von Mackensen's army in the Dobrudja in the south with that of Von Falkenhayn in the north, to sweep and squeeze the Russians and Roumanians out of Wallachia.

Jacob Hey's Auto Hurts Woman.

Louise Wohlleben of 2120 Kendall street was injured last night by an automobile owned and driven by Jacob Hey of 2030 North Halsted street, a former alderman, at South State and Van Buren streets.

OFFICIAL REPORTS ON RESULTS OF EUROPEAN BATTLES

ROUMANIAN FRONT

GERMAN

BERLIN, Nov. 25.—The official report regarding operations on the Roumanian front says:

Front of Archduke Joseph—In the Gyergo mountains a hostile attack on Batcane Jagra was sanguinarily repulsed.

South of the Alt pass, through the Transylvanian Alps, several towns were captured by German and Austro-Hungarian troops despite the tenacious resistance of the Roumanians. Three officers and 800 men were made prisoners.

The enemy's resistance in the lowlands of the low r Alt was broken. We have crossed the river there.

On the western frontier of Roumania, in the wooded mountains of Turnu Severin, Roumanian battalions cut off from the main army are still offering tenacious resistance.

Front of Field Marshal von Mackensen (Dobrudja)—There has been reciprocal artillery firing.

The forces of the allied central powers, after crossing the Danube from the south, gained a footing on Roumanian soil. Near Racovitza civilian natives again participated in the fighting against our troops.

Bulgarian troops occupied islands in the Danube near Gigen (near the mouth of the Alt), Orsova, Lom, Patanka, and Vidin [Widin].

The troops of Field Marshal von Mackensen's army group which crossed the Danube near Sistova gained ground.

BULGARIAN

SOFIA, Nov. 25.—The official report regarding operations on the Roumanian front says:

In the Dobrudja enemy detachments in superior numbers approached our positions, but were repulsed by our artillery fire. Along the Danube, near Silistria, Turtukai, and Rustchuk, there was artillery fighting. Near Gigen, Giurgevo, Lomand, and Vidin detachments of our troops occupied islands in the Danube.

ROUMANIAN

BUCHAREST, Nov. 25.—The official report issued by the war office tonight said:

Northern and northwestern fronts—No changes have occurred on the western frontier of Moldavia.

On the northern Wallachian front, to the region of Dragoslavele, inclusive, there was a feeble artillery bombardment.

In the valley of the Alt the enemy attacked on the whole front on several occasions, but was repulsed.

In the Oltenie we retired on the left bank of the Alt in the direction of Dragachani and Slatina.

Southern front—Artillery bombardments and rifle firing occurred all along the Danube. The enemy landed troops at Islacz and Zimnitza, to the north of which places his advance has been arrested by our troops. From Dobrudja there is nothing new to be reported.

RUSSIAN

PETROGRAD, Nov. 25.—The following report on operations in Roumania was issued tonight:

Transylvania—In the Alt valley the enemy energetically attacked and pressed back the Roumanian troops towards the south of Tzalimarechu and Maldarachti.

From Craiova the enemy has taken the offensive and has compelled the Roumanians to retire behind the Oletz river [a tributary of the Alt].

Near Zimnitza German troops have crossed to the left bank of the Danube.

Dobrudja—Enemy attempts to attack our advanced posts were arrested by our fire.

MACEDONIAN FRONT

FRENCH

PARIS, Nov. 25.—The ministry of war today issued the following report on operations in Macedonia:

Fog and rain have slowed up the operations of the army in the orient. During the day of Nov. 24 Serbian forces repulsed a Bulgarian counter attack in the region of Grunishte, to the east of Monastir. Italian forces are continuing their progress.

GERMAN

BERLIN, Nov. 25.—Regarding the Macedonian front, the general army headquarters issued the following report:

On the Macedonian front the only occurrences were unsuccessful efforts to advance by Italian troops northwest of Monastir and by Serbians north of Grunishte [east of Monastir].

BULGARIAN

SOFIA, Nov. 25.—The official statement in regard to the Macedonian front today said:

Between Ochrida lake and Presba lake strong hostile detachments were repulsed. East of the bend of the Cerna three nocturnal attacks by the enemy failed.

FRENCH FRONT

FRENCH

PARIS, Nov. 25.—The bulletin from the war office issued tonight reads:

There was considerable activity on the part of both artillery forces in the region of Fort Vaux. Intermittent cannonading occurred on the rest of the front.

A group of aviators belonging to the British marine aviation squadron bombarded the blast furnaces at Dillingen, in the region of the Sarre. In the course of this expedition over 2,000 pounds of explosives were thrown down. Most of the projectiles reached their objectives. An airplane of the enemy was brought down on the return trip.

GERMAN

BERLIN, via London, Nov. 25.—The official communication from general headquarters, issued this evening, says:

On the Somme front there was slight artillery firing. During the course of the afternoon a lively artillery action occurred east of St. Mihiel.

BRITISH

LONDON, Nov. 25.—The official communication issued by the British war office this evening reads:

The enemy's artillery and trench mortars were active during the day against our line south of the Ancre and in the neighborhood of the Hohenzollern redoubt. Our heavy artillery shelled various important points behind the enemy's front. The weather continues stormy.

In spite of the unfavorable conditions our aircraft made reconnaissances and cooperated with our artillery. One of our machines has not returned.

ITALIAN FRONT

AUSTRIAN

VIENNA, Nov. 25.—The official report issued tonight made the following reference to the Italian theater:

A strong air squadron effectively bombed the railway station and enemy camp at Primo Lano [in the Dolomite Alps, about twelve and one-half miles north of Bassano]. All the aeroplanes returned safely, notwithstanding the anti-aircraft fire.

ITALIAN

ROME, Nov. 25.—The official report issued tonight said:

In the valley of the Adige we repulsed a weak attack in the direction of Sano, south of the depression between Loppio and Mori. On the remainder of the Trentino front there were only artillery duels. Our batteries molested enemy movements in the Adige valley and in the upper Astisco valley.

On the Julian front the enemy's artillery was particularly active against our positions on Montenero and east of Gorizia.

Hostile aircraft dropped bombs on Agnede, Gringo, and Primolano, in the Sugana valley, wounding two persons. They were driven off by our aeroplanes.

TURKISH FRONT

TURKISH

BERLIN, Nov. 25.—The Turkish war office has issued the following statement in regard to operations in the Mush region of Turkish Armenia:

Our positions in the vicinity of Mush have advanced on a front of about twenty-five miles, so that during the last few days our right wing has advanced on an average of six miles along a front of fifty-six miles. Prisoners and war booty have been captured. The number of Russian deserters is daily increasing.

RUSSIAN FRONT

RUSSIAN

PETROGRAD, Nov. 25.—The official report issued tonight said:

Teutonic forces northeast of Smorgin, north of the Pinsk marshes, after an artillery bombardment, took the offensive against the Russians, but were driven back by fire from the Russian artillery, bomb mortars, and machine guns.

Southwest of Riga, our scouts, under cover of our fire, forced their way into the enemy's trenches.

GERMAN

BERLIN, Nov. 25.—The official report regarding operations on the Russian front says:

Front of Prince Leopold—Southwest of Riga the artillery activity temporarily increased.

GERMAN DRAFT BILL PUSHED

LONDON, Nov. 25.—A Reuter dispatch from Amsterdam says that at the opening of the German reichstag today the president paid a tribute to Emperor Francis Joseph and then proposed that the first reading of the bill for compulsory civilian service should be taken up next Wednesday. After determined opposition on the part of both Socialist groups the proposal was adopted.

PACIFISTS BEGIN CAMPAIGN IN U. S. TO END THE WAR

Plan Movement So Nation Will Support Any Peace Action President May Take.

New York, Nov. 25.—Further steps in a national "stop the war" campaign, designed to crystallize sentiment so that any peace move which may be made by President Wilson will receive the united support of the nation, were taken here today by the organization of the New York branch of the American National Conference committee. Similar branches are to be established throughout the country.

Dr. David Starr Jordan, who presided, enunciated the principles of the committee, which comprises 100 men and women leaders in the educational, political, social, and financial life of the nation.

Urges Wilson to Action.

"At the beginning of the war a distinguished publicist in London declared that the president of the United States had before him the greatest opportunity for good in human history," he said. "This opportunity is still before him and we expect him to use it. Wise men in all countries look to our nation as offering their only hope for a worthy ending of the war."

The committee of one hundred will be assisted by an "advisory and finance committee." The campaign to be conducted will include massmeetings throughout the country, the dissemination of accurate information on the growth of peace sentiment in the belligerent nations, and the obtaining of more than ten million signatures for a petition to be presented to President Wilson requesting that "the United States take the first step toward mediation."

Committee Outlines Purpose.

"The purpose of the committee," an authorized statement said, "is to support our government in any effort it may make toward a just and lasting peace. Its specific object is to urge our government to call or coöperate in a conference of neutral nations which shall offer joint mediation to the belligerents by proposals calculated to form the basis of a permanent peace. The committee also will assist all movements for negotiations between the belligerents."

Hamilton Holt is chairman of the committee and the vice chairmen are Miss Jane Addams, Gov. Arthur Capper of Kansas, Prof. Irving Fisher, John Hays Hammond, Dr. John Harvey Kellogg, and Dr. George W. Kirchwey. Rebecca Shelly is secretary.

Women Join Peace Movement.

Baltimore, Md., Nov. 25.—[Special.]—Mrs. Daniel Gallery of Chicago, a trustee of the International Federation of Catholic alumnæ, this afternoon offered a resolution that the federation join the movement for universal peace. It was adopted.

SAYS ATTACKS ON SOMME PROVED TO BE FAILURES.

German Press Agency Also Asserts English Were Spared at Expense of Colonial Troops.

BERLIN, Nov. 25.—[By wireless to Sayville, N. Y.]—Such attacks as have been made on the Somme front, says an Overseas News agency review today, have been fruitless. The article charges the British with employing contingents of colonial troops, notably Australians, instead of their home forces in the first line during what it alludes to as a battle for "practice," although the Australians had been engaged for six weeks in the hotly disputed Pozieres sector. It declares the Australians and New Zealanders lost in round numbers 40,000 men in the Somme fighting, three of their divisions having been wiped out.

The Canadians, too, it is asserted after suffering heavy losses in the Ypres fighting in June, were thrown into the Somme battle in September and have been in the first line on all the days of great attacks since Sept. 9. The South Africans also are said to have lost an entire brigade in Deuville wood.

It declares that the total losses of the Anglo-French forces in the Somme fighting have been more than 600,000.

AMERICAN KILLED ABROAD.

W. H. Jacques, President of Holland Submarine Company, Meets Death in English Rail Accident.

LONDON, Nov. 25.—William Henry Jacques, a graduate of the naval academy at Annapolis and afterwards with the Bethlehem Steel company and president of the Holland Submarine company, has been killed in a railroad accident.

TEUTONIC SONS OF AMERICA ASSURE WILSON OF LOYALTY

Also Appeal to President to End European War and Listen to Message by Hyphen.

Here is part of a resolution passed by the national council of the Order of Teutonic Sons of America yesterday and sent to President Wilson:

"On no president of the United States has ever rested such a responsibility and to no president such an opportunity presented itself to become a benefactor to mankind as to you, Mr. President, and it lies in your power to end the catastrophe that has come over 'Old Mother Europe.'

"The message which the sound of the roaring 'hyphen sea' transmitted to you on Nov. 7 should not be ignored in the future.

"The Teutonic Sons of America will further reserve the right to criticize any un-American act of your administration, but at the same time assure you most emphatically to be loyal citizens."

VON JAGOW A LIFE MEMBER OF THE GERMAN REICHSTAG

Two Men Are Chosen to Act Jointly as the Undersecretaries of Foreign Office.

Amsterdam, Nov. 25.—Appointment of Former Foreign Minister Gottlieb Von Jagow as a life member of the upper house of the reichstag and selection of William Von Stumm and Baron Von Dem Busch to act jointly as under secretaries of the foreign office were reported in Berlin advices here today.

The Clean Way to grow BULBS

Our prepared ready-to-use fiber is the ideal compost for growing bulbs in bowls. No dirt or drainage.

Peck, 50c; ½ Pk., 30c; Qt., 15c.

We are selling out the following bulbs at 25% OFF List Prices

Early Tulips, Darwin Tulips, Daffodils, Iris, Crocuses, Scillas, Hyacinths, Snowdrops, Chinese Sacred Lilies, Grape Hyacinths.

Vaughan's Seed Store

Randolph Street near

The Original Liquid De Miracle

Best hair remover on earth and only one with money back guarantee in each package.

SUBSCRIBE FOR THE TRIBUNE

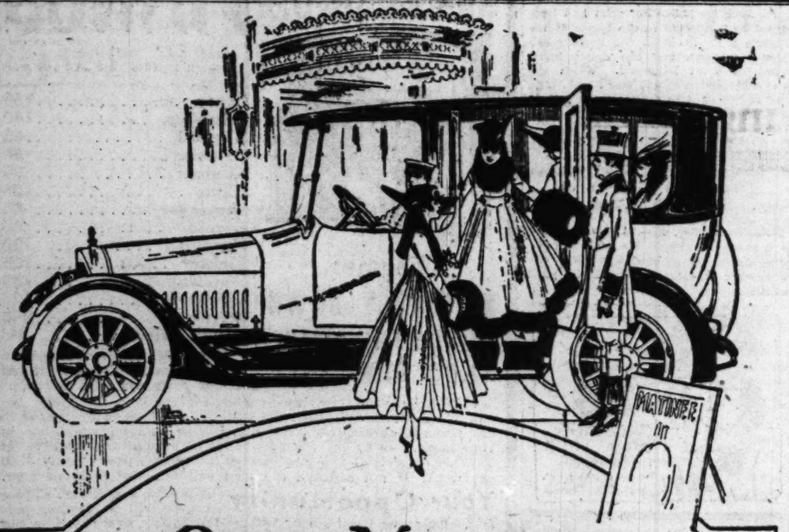

OWEN MAGNETIC

No Fuss or Racket At All

¶ The Owen Magnetic, *without fuss or racket*, does away with the whole bunglesome, clanging machinery of gear-shifting, clutch, clutch-pedal, fly-wheel and clumsy levers.

¶ *One little finger-lever on the steering wheel governs the wonderful magnetic unit, accomplishing all functions of this ideal simplified transmission principle.*

¶ Even the electric brake and starting and lighting systems are combined in one dependable unit.

¶ For least driving effort—ease of control—elasticity of power from the six-cylinder engine—constant torque—smooth riding—greater safety in congestion or under all road conditions, the Owen Magnetic stands supreme.

¶ The whole car is in keeping—the coach-work a marvel of highest ideals, distinguished in all company—comparable only with the finest foreign cars.

¶ *Limousine, Town Car and Landau Models from $4200 to $5000. Touring Cars and Roadsters from $3150 to $3750.*

Built by the Baker Rauch & Lang Corporation, $5,000,000 Capitalization, and financially allied with the General Electric Company.

Models on Exhibition—or Made-to-Order

Demonstration by Appointment

"The Car of a Thousand Speeds"

Owen Magnetic Motor Car Co.
2349 Michigan Ave., Chicago
Phone Calumet 4712

Grey Buckskin Uppers with real Patent Leather Vamps are coveted by women who know.

Few shops can furnish them. WE CAN.

Here is an exclusive model, daintily distinctive. To duplicate it now would cost, at retail, almost double the price we suggest for the 197 pairs we have left. THEY CANNOT BE REPLACED. The size range is almost complete. Take them at

$8.50

RICH GREY BUCK UPPERS AND GENUINE PATENT LEATHER VAMPS. DAINTY FRENCH WOOD HEELS AND EXTRA LIGHT-WEIGHT WELT SOLES.

A BARGAIN WITHOUT A PARALLEL THIS YEAR

O'Connor & Goldberg

The O-G Custom Bootery
23 East Madison St.

Also Available at
205 South State St. (2nd floor)

WURLITZER

WURLITZER

Fill Your Home with Beautiful Music

—realize the cheer, the spice and the sparkle that Player Piano music would put into the days and evenings that are now dull.

Then know that real pleasure in music is in playing it yourself.

The Strad
Player Piano for
$450

is the best player ever offered at the price. The Strad is built of the very finest materials by the most artistic, skilled craftsmen, and has a rich, mellow tone. Never before have you had an opportunity to purchase a player of such high quality on such low terms. Before buying your player-piano we suggest that you come in and see this wonderful Strad, which has all the features found in higher priced players. You may purchase the Strad Player-Piano on terms as low as $2.50 per week.

It Has All the Features of Higher Priced Players

Here Are the Special Strad Features

Easy Acting Pedal Device.
Five Point Motor.
Patent Automatic Tracking Device.
Lever for Softening Bass and Treble.
Tone Graduating Lever.
Does Not Require Special Roll.
Genuine Ivory Keys.
Rapid Rerolling Device.
Improved Sustaining Pedal.
Full Bell Metal Plate.
Improved Felt Hammers.
Copper Wound Bass Strings.
Plays Any Standard Roll.

There Has Never Been a Player-Piano of High Quality Offered at So Low a Price

PAYMENTS AS LOW AS $2.50 PER WEEK

Chicago's Only "One-Price-No-Commission" Piano Store That Protects You From Overcharge

WURLITZER

Reg. U. S. Pat. Off.
Direct Distributors for the Victor Talking Machine Company
329-331 South Wabash Avenue
JUST NORTH OF VAN BUREN

CHARLES BRINGS PEACE NEARER, AUSTRIAN VIEW

New Ruler Promises to Work for End of War—Hope Is Placed in Wilson.

BY KARL H. VON WIEGAND.

(Copyright: 1916: By Press Publishing Company (New York World).)

VIENNA, Nov. 25.—That the death of Emperor Francis Joseph and the change of emperors in Austria-Hungary, where the war began, may be a new psychological development not unfavorable, perhaps even favorable, in its influence on the situation for peace, was the opinion expressed to me today in unofficial but highly influential circles.

In his first proclamation to his people Charles I. promised to do all he could to bring peace as soon as possible under conditions consistent with the honor and interest of the dual monarchy. This is taken as a hopeful sign by the people generally.

Little is known of the new emperor's views, or of what policy he will follow, but all who have had the opportunity to know him say he is not of warlike character, but on the contrary has the typical genial, sunny Austrian temperament, and that his most ardent wish is to see peace restored.

Rulers to Meet at Funeral.

A new ruler in one of the countries involved in war and in the country where the war began, but who had nothing to do with the beginning of the war, is regarded by many as a favorable factor in peace.

It is not improbable, perhaps even quite appropriate, that at the coming reunion of the rulers of all the central powers, with the exception of Turkey, which will send a special mission, at the funeral of Francis Joseph, occasion will be taken to discuss peace, as viewed from the side of the central powers.

In fact, the funeral may be one-half of the necessary whole of the peace meeting.

Look to Wilson for Move.

It is undeniable that the general public looks to President Wilson and see in him the only person who can act or intervene with any chance of success. The support leading American papers now begin to give President Wilson and a peace movement is hailed in all circles with unfeigned satisfaction.

The impression is growing that once President Wilson feels he has the American people behind him he will take a step in the interest of humanity and civilization.

Count Tarnowski, the new ambassador to the United States, has arrived in Vienna from Sofia and will remain to attend the funeral of the emperor.

In an address in Sofia yesterday Count Tarnowski declared it was too soon to draw conclusions about the policy President Wilson now may follow, but that the president is a man of mild and gentle character and a great friend of humanity, whose efforts for peace no doubt would meet with success ultimately.

Emperor Charles received in audience the Austrian ministerial body. The question of convening the Austrian reichsrat was discussed. It is before the reichsrat that the new emperor will take the oath of fealty.

Hungary Prepares for Coronation.

BUDAPEST, Nov. 24, via Amsterdam, Nov. 25.—Stirred no less deeply by the death of Francis Joseph, king of Hungary, than Vienna over the loss of the emperor, there is considerably more of a thrill of excitement in Budapest over coming events than is traceable in Vienna.

Premier Tisza arrived this morning from Vienna and immediately set to work on preparations for the coronation of Charles as king of Hungary, which will take place before the new year. No definite date has been made known officially, but I am informed that it probably will be Dec. 18.

While the court and government at Vienna are still unfinished with the details for the imperial funeral, the court and government at Budapest are equally busy working on the details of pomp of the no less gorgeously impressive coronation of a new king, as there are a number of functions, which, under the constitution, Charles cannot carry out until he has been crowned king.

He gave instructions to Premier Tisza yesterday to proceed immediately with preparations for the coronation at the earliest date.

Six Months Is Limit.

The constitution provides that it must take place within six months. It provides further that not until crowned can the king of Hungary approve or sanction laws made by parliament. While the Hungarian parliament has the preparation of the coronation in its hands, it is also its duty to examine and investigate whether the king about to be crowned is the legitimate successor of the last king. It is a delegation of parliament which brings the king his inaugural diploma and constitutional oath composed of five important paragraphs.

In the interim between the death of the last and crowning of the new king the Hungarian parliament is the legal body which in proper manner and form sees that the laws of the kingdom are carried out. At the coronation a delegate of parliament, representing the state, assists the archbishop in the impressive ceremony of placing the iron crown of Stephen on the head of the new king.

Charles Urges Haste.

Charles' instructions to the premier call for the coronation "as soon as possible," and everything is being hurried in Budapest accordingly. The parliament will meet on Dec. 6.

A movement for the erection of a huge monument to the late Emperor Francis Joseph from Russian cannon captured during the war has started in Hungary. It is planned to place the monument in front of the parliament building in Budapest.

WEEK'S DEVELOPMENTS ALONG EUROPEAN BATTLE FRONTS

1—Heavy rains held the opposing forces deadlocked along the Somme front the greater part of last week. Artillery duels followed by indecisive infantry actions marked the fighting along the Ancre and to the southeast as well as below the Somme river.

2—At the close of the week artillery actions in the region of Fort Vaux were reported on the Verdun front. The French reported heavy bombardments east of St. Mihiel, to the southeast of Verdun.

3—Artillery duels in the Adige valley and in the upper Astico valley, with small infantry actions, were reported on the Trentino front. Along the Isonzo the Austro-Hungarian artillery was active, especially against Italian positions east of Goritz. There were no developments of importance during the week.

4—The fall of Monastir gave the entente allies an important Balkan victory at the beginning of last week. By rushing in German reinforcements the central powers were able to maintain the new line to which their forces retired. On the western end of the entente line in the region of Lake Ochrida, northwest of Monastir, gains by the Italians were reported. North and northeast of Monastir the Serbians occupied a number of villages. Fog and heavy rains interfered with operations during the latter part of the week.

The political situation in Greece came to a climax as the week closed when the Venizelos provisional government declared war on Bulgaria and Germany. The entente powers, through Admiral Fournet, also issued an ultimatum to the royalist government demanding the surrender of Greek arms and munitions under penalty of forcible seizure.

5—Developments of transcendent importance took place along the Roumanian fronts during the week. Von Falkenhayn's forces smashed through the Alt river valley defenses and by a swift advance captured the important railway center of Craiova, cutting off the Roumanian forces to the west in the region of Orsova and Turnu-Severin. The Roumanians fell back to the south and east, reforming on a north and south line along the Alt river. This maneuver seems to have failed, as Vienna and Berlin both reported this line had been smashed and several crossings forced to the east side of the Alt. This river has been relied on to hold the invaders west of Bucharest, as has the Danube on the south.

6—The Roumanian forces cut off by the smash to Craiova are believed to be doomed to capture or annihilation. Isolated battalions are fighting in the region of Turnu-Severin and Widin. Petrograd reported that these forces are making good their retreat, destroying supplies and grain as they retreat to the east.

7—Taking advantage of the desperate plight of the Roumanians as a result of Von Falkenhayn's advance from the northwest, Von Mackensen attacked the Danube line and forced the river barrier at several points. Successful crossings were made near Raconvitza, at the mouth of the Alt river, and at Sistova. The Roumanians reported heavy artillery and rifle fire all along the Danube and admit Von Mackensen has landed troops at Islacz and Zimnitza. Bucharest claims the advance of these forces toward the capital has been checked.

8—In the Dobrudja Von Mackensen maintained his positions along the Constanza-Cernavoda line, which outflank Bucharest to the east, bringing his chief pressure to bear further up the Danube.

9—Attempts by the Russians and Roumanians to force back the left wing of Von Falkenhayn's forces in the Gyergyo mountains failed.

10—In the Kovel sector artillery bombardments and small infantry actions were reported during the week. No fighting of importance took place on the eastern front during the week.

11—In the Riga sector Germans made successful raids against Russian positions. To the southwest, near Illukst, Russians reported successful gas attacks.

DESTROYERS SINK SHIP, SHELL CITY, IN ENGLISH RAID

Attack of Flotilla Is Directed Against the Seaport of Ramsgate.

BERLIN, Nov. 25.—[Via wireless to Sayville.]—One British patrol boat was sunk and Ramsgate was shelled by German warships the night of Nov. 23, an official statement announced here today. The official report follows:

Part of the German sea forces on the morning of the 24th advanced to the northern outlet of the mouth of the Thames. No hostile sea forces were encountered aside from one patrol boat, which was sunk by artillery.

The fortified port of Ramsgate was shelled. Since even then no hostile sea forces became visible, our vessels turned heel and arrived safely at their home port.

British Version of Affair.

LONDON, Nov. 25.—The admiralty tonight issued the following report in regard to the German destroyer raid:

Six German destroyers during the night of Thursday attempted to approach the north end of the Downs but were seen by a patrol vessel. The enemy fired about twelve rounds and steamed off at once. One shell hit a drifter without injuring any of the crew and only damaging its upper works. No shell fell anywhere near the open town of Ramsgate.

Arouses People of Deal.

The inhabitants of Deal, on the coast of Kent, southeast of London, says a Central News dispatch, were aroused at midnight Thursday by the sound of firing at sea.

Crowds, which lined the water front, saw flashes from guns in a northeasterly direction, but the warships apparently were fifteen or twenty miles away. The booming of the guns, the dispatch adds, continued for twenty minutes, when the sky darkened again and the people returned to their beds.

Baron Slain; Wife American.

New York, Nov. 25.—Friends here of Baron Hans Heinrich von Wolf, who went from the United States to Germany to enlist in the war, learned today that he had been killed in the fighting on the Somme front. The baron married Miss Jayta Humphreys, stepdaughter of T. St. John Gaffney, formerly American consul general at Munich.

The Grafonola Shop

Wade Talking Machine Co.
14 N. Michigan Ave.
Just North of Madison Street

SPECIALLY SELECTED OUTFITS FOR THE HOME

Outfit No. 1

$3.90 Down and $1.00 a Week

pays for this complete Outfit No. 1: Columbia Grafonola No. 50 and 12 selections—6 double Records—your own choice, for $53.90

$5.85 Down and $1.25 a Week

Outfit No. 3

pays for this complete Outfit No. 2: Columbia Grafonola No. 75 and 18 selections—9 double Records—your own choice, for..... $80.85

Outfit No. 2

$7.15 Down and $1.50 a Week

pays for this complete Outfit No. 3: Columbia Grafonola No. 100 and 22 selections—11 double Records—your own choice.. $107.15

$9.75 Down and $2.00 a Week

Outfit No. 4

pays for this complete Outfit No. 4: Columbia Grafonola No. 150 and 30 selections—15 double Records—your own choice, at..... $159.75

$11.70 Down and $2.50 a Week

Outfit No. 5 Not Illustrated

pays for this complete Outfit No. 5: Columbia Grafonola No. 200 and 36 selections—18 double Records—your own choice $211.70

We have fifteen other combinations on which you may pay for a few records and begin paying for your machine next month. Fill out attached coupon for full particulars;

THE GRAFONOLA SHOP,
14 N. MICHIGAN AVE., NEAR MADISON
Send a complete catalog of Columbia GRAFONOLAS to my home.
Name .....
Address T-26

Include a PIANO or a VICTROLA, in your Thanksgiving Plans

BRING a Cable-made Piano or player-piano into your home for the great family festival. It will be your band when you dance—your orchestra when you sing. It will overlay the feast with a musical sauce long to be remembered. And the cost need not be great.

We make our own pianos. We know they are the best obtainable in their grades. We make them in large numbers. We price them moderately. And in buying of us you are buying from the world's greatest piano factories.

Here you can obtain a factory rebuilt piano for as little as $85, or brand new ones at $185, $250, $325 and up. Player-Pianos we have from $395 up and Grands at $585 and up. And remember—this is the home of the celebrated Mason & Hamlin.

Come in NOW or write for catalogs. If you do not wish to pay cash, you may have three years in which to pay.

Thanksgiving VICTROLA OFFER

$4.50 DOWN places this genuine Style X Victrola and six 75c records in your home. Value $79.50. Terms $4.50 down and $1 a week. Call NOW.

Thanksgiving SPECIALS in REBUILT PIANOS

Bauer Upr.	$ 80
Peck Upr.	85
Gerold Upr.	100
Kimball Upr.	735
Hallet, Davis Upr.	145
Chickering Upr.	150
Everett Upr.	225
Steinway Upr.	275

Out of town readers write for factory catalogs and details of our Easy Payment Plan.

Cable Piano Co
CABLE CORNER WABASH & JACKSON

CABLE PIANO CO., Chicago.
Send catalog checked below
Name
Address
☐ Pianos ☐ Players ☐ Victrolas ☐ Rebuilt Pianos

ADOLPH MARKET COMPANY

PHONE RANDOLPH 4277 — 184 N. STATE ST. — NEAR LAKE ST.

THE STORE OF QUALITY, ECONOMY AND SERVICE

Let our quality of goods, our lowest prices and our personal service talk for themselves. Let a trial order convince you that we mean what we say and we do what we promise. That is our success. As we are not further from you than your telephone, please call up Randolph 4277 and your order will be carefully filled and promptly delivered.

We give Fish, S. & H., or Adolph Stamps—Double Stamps Tuesdays and Fridays.

Special Attention given to all out-of-town orders. Our Mail Order Dept. is busy day and night to assure prompt service.

Thanksgiving Sale—Monday, Tuesday, Wednesday

TURKEYS Geese, Ducks & Chickens at lowest S. Water St. wholesale prices. WATCH FOR OUR PRICES

Leg or Loin Roast Milk Fed Veal, lb. 19½c
Little Pig Pork Loin Roast, lb. 15½c
Native Rib Roast, at the pound 17½c
4 to 8 lb. Little Hams, pound 15½c
Adolph Special Bacon, pound 22½c
25c quality Sirloin Steak, pound 18½c
Hindquarter Fall Lamb, pound 19½c

Sugar 10 lbs. granulated with $2.00 grocery order, flour & dairy items excluded 61c

Half pound Shelled Walnuts 23c
Cortice Blue Label Plum Pudding 23c
New Japanese Crab Meat 23c
25c package Dromedary Cocoanut 19c
New England Mince Meat, pkg. 8c
15c Val. Sweetheart Sugar Corn, can 12c
15c val. Honey June Peas, can 11c
23c value Eastern Table Peas 17c
40c bottle Sweet Midget Gherkins 25c
$1.25 quart can Italian Olive Oil 79c
25c Blue Label or Snider's Catsup 19c
40c jar Mince Meat or Apple Butter 29c
30c can Witch Brand Tuna Fish 19c
No. 2 Solid Packed Tomatoes 11c
25c Eastern White Cherries or Pineapple 19c
Savoy, Monarch or Richl'u Oats, pkg. 8c
Large cans Garden Spinach 18c
Hart Brand Pumpkin, can 18c
10 Stamps lb. Plantation Coffee 39c
24½ lb. sack White Bear Flour $1.27
30c full quart Green Olives 29c
New Prunes, large size, 2 lbs 25c
18c can California Sliced Peaches 12c
New bleached seedless Sultana Raisins 18c
New Orange or Lemon Peel 19c
New Citron Peel 23c
New Currants, per package 14c
New Seeded Raisins, package 14c
Duff's New Orleans Molasses 21c
18c package Amco Macaroni, lb 12c
Grape Nuts or Shredded Wheat 12½c

EGGS Extra selected and candled, 1 dozen in carton, 35½c

Butter, genuine Mountain Brook Creamery, freshest, sweetest and best, lb. 44c
Butterine, Swift's Premium, at, pound 24c
CHEESE — Full cream Wisconsin, about 2 lb. cuts, per lb. 25c
Best Old English sharp, per lb. 30c
Thanksgiving sage cheese, per lb. 35c
60c lb. Swiss cheese, lb. 43c
25c Comb honey 17c

THANKSGIVING WINES AND LIQUORS

BRANDIES—J. S. Hennessey 3 Star imported in glass 1.65
Paul Godet, 12 yr. old, imp. in glass 1.10
½ gal. 89c, bottle 59c
20 Year Golden Gate grape brandy, special, $1.25 bottle 89c
Brandy, 10 year old Santa Clara, $3.50 value, priced for this sale, gallon 2.50, ½ gal. 1.29, bottle 75c

WINES—12 year old Vintage, Oporto port or Spanish Sherry. Special $4 value, priced for this sale, gal. 1.75, ½ gal. 50c, qt. 35c
Creme De Menthe, Leveret & Schudel finest imported, worth $1.50—for this sale only 75c
"Nuyens" Creme De Menthe, large 1.09, Grenadine, syrup 59c

Royal Crown port, Sherry, Sweet Catawba, Angelica, Muscatel, $1.50 values, for this sale, gallon 95c, ½ gal. 50c, qt. 35c
Schilling's famous California St. Julien Claret or Johannisburg Rhine Wine, special $1.50 values for this sale, gallon 95c, ½ gal. 49c, bottle 35c

Cruse & Fils Bordeaux Clarets & Sauternes, pint 45c
Sensational sale of 5,000 bottles of imported Clarets, Sauterne Rhine & Moselle Wines, Port & Sherry, worth $1. Priced for this sale, bottle 45c

FOR OTHER BARGAINS, WRITE OR ASK FOR OUR WEEKLY PRICE LIST

SUPER-ZEPPELIN WRECKED BY WIND STORM, REPORT

Twenty-seven Dead in Accident to New Airship, According to Travelers from Munich.

AMSTERDAM, Nov. 25.—Travelers from Munich arriving today reported that a new German super-Zeppelin was wrecked in Tuesday's gale between Friedrichshaven and Wilhelmshaven. Twenty-seven are said to have perished in the accident, only one being rescued.

Turkish Senator Is Executed.

LONDON, Nov. 25.—Senator Abdul Hamid Zedhravi was sentenced to death by court-martial and executed for conspiring against the Turkish government, according to a Constantinople telegram to German newspapers.

LONDON BOARD OF TRADE BARS USING WHEAT IN BEER.

High Price of Barley Forces Brewers to Turn to Other Grain—Order Goes Into Effect Tomorrow.

LONDON, Nov. 25.—An official announcement by the board of trade today says:

"It has been reported to the board of trade that in consequence of the scarcity and high price of barley purchases of wheat have recently been made by brewers for use in their business. The board of trade has accordingly made an order the effect of which is to prohibit the use of wheat in the manufacture of beer and similar liquors. The order is effective next Monday."

MORE NORSE SHIPS SUNK.

Lloyds Says Three Neutral Vessels Have Been Destroyed by German Submarines.

LONDON, Nov. 25.—Three more Norwegian steamers today were reported by Lloyds as having been sunk by German submarines. The names of the vessels follow:

Damsted, 1,492 tons gross. Crew landed by Greek steamer Thesia.
Oilfield, 1,998 tons.
Trym, 1,804 tons.

Waste Heat — Where the Money Goes

The Crown System of Fuel Economy

converts your present furnace or boiler into the most economical—most efficient—smokeless heating plant in existence, regardless of the quality of coal you use—the very cheapest coal can be burned without violating the smoke ordinances.

Our Combustion Engineering service is gratis—no charge for examination of plants and reports. If we find a 20% saving can be effected by our equipment we will submit cost of same and a written guarantee for your approval. With your permission we will give you

A Practical Demonstration at Our Expense

to prove results—you to be the judge as to the merits and acceptance of our proposition. We are ready to equip any make or size heating plant (including Down Draft Boilers) used for residences, apartment buildings, business blocks, schools, churches, hospitals, laundries, factories, etc., under a positive guarantee of results or no pay. Our representative will call upon request.

TELEPHONE MAIN 514
CROWN FUEL SAVER COMPANY
725 Stock Exchange Bldg., Chicago
Representatives Wanted in Every City. Write Us.

35 to 35 So. Wabash — The Golf Shop, Chicago — Bet. Madison and Monroe
The Authority on Outdoor Outfitting

Sport-Tex Suits, $19.50

The Tailored Wonderwear Suits and Top Coats for Women and Misses

Sport-Tex Suits are wonderful garments for all around wear, and are splendid for school and outdoor winter wear—skating especially. We guarantee that suits in this material will not wrinkle, sag or become out of shape, that they are tailor made and that they are at least $10 better value than can be purchased elsewhere, because SPORT-TEX is sold exclusively by THE GOLF SHOP. All sizes and colors.

FOR MEN, TOO!
Suits Comprise Coats and Knickerbockers, from $20 up.

Mail orders filled. Charge accounts invited.

The Golf Shop, Chicago — 33 to 35 S. Wabash Bet. Mad. & Monroe

HAMILTON BROS
104-106 SOUTH STATE-ST.

Thanksgiving
COAT SALE

Choice selection of all sizes, colors and styles. A most unusual collection, now marked, $15
VALUES TO $35

Plushes, Wool Velours, Zibelines, Metalambs, Ural Lambs, Velvets and Corduroys.

DRESSES

Several hundred beautiful Party Dresses, silk, cloth and velvet—values to $25, now at $10

NEWS OF MERCHANDISE is vitally important to every woman. It enables her to *save money* and *live better*. Chicago women insist on The Tribune because it has so much *exclusive* News of Merchandise—ads that other papers do not carry.

GUNMEN BROUGHT FROM NEW YORK, LEVEE RUMOR

Gambling Chiefs Get Under Cover at News of Five Points Gang's Arrival.

Levee gambling chiefs began to get under cover in the Twenty-second street district yesterday with the coveted announcement that gunmen of the infamous Five Points Gang in New York have been imported to clean out the Enright-Dunn stockyards mob of "killers."

The report came on the heels of a murderous assault in the saloon of Sells & Stahl on the evening before, when a "mob" of gunmen shot out the mirrors, the displays of cut glass, and otherwise wrecked the "S. & S." bookmaking establishment in an attempt to kill Stahl, one of the proprietors. Only Stahl's dexterity with his own revolver foiled the gunmen and drove them off.

"Some Rich Fighting."

"This is only a sample of what's coming off next month," said one of the men engaged in the defense of the "S. & S." "The Stockyards gang has been brought into this district to kill off one of the factions. There is going to be some rich fighting."

The offensive is said to be a coterie of gamblers who are said not to like the tactics of the late Joe Hogarty, who was murdered in the Burnham Inn Tuesday morning by a gang in which were Thomas Enright, "Sunny" Dunn, lately paroled from a twenty year sentence for manslaughter, a gunman known as Dillon, and some others. They trapped Hogarty in Burnham, formed a circle about him, and shot him to death with eighteen bullets.

Sol Van Praag, Too.

Also included in the dislike of the gang is said to be Sol Van Praag, once powerful in the political councils of the First ward and lately accused of operating a gambling "club" in Wabash avenue below Twenty-second street. On the morning of the murder of Hogarty Van Praag's place was robbed by men said to have been appeared in the Enright gang that slew Hogarty.

John Turio, widely mentioned in connection with the upheaval in Twenty-second street some years ago when Detective Sanley Burns was killed, has not been seen in his usual haunts for several days and it is rumored around the "bad lands" that he has sought retreat from possible attack.

Turio Owns Resorts.

Turio is the proprietor of a resort in Burnham and always has been connected with the operation of red light enterprises. For some reason he has not been liked by the gunmen. Some months ago a gang of gunmen went to his place in Burnham to rob the place. They found an old friend in charge.

"What are you doing here?" they asked.

"Why, I'm the manager here," he replied.

"O, h—l," came the answer. "That stops us. We came out here to stick up the joint."

In a roundup of gunmen police of Capt. Meagher's office arrested Peter Gentleman, brother of "Dutch" Gentleman, who was shot to death by "Mossy" Enright in O'Malley's saloon in North State street, John Flanigan, Michael Hurley, and John Hayes, all alleged gangsters. They are held in connection with the hold up of Van Praag's place.

A PAIR OF CHICAGO "BUDS"

They Are Formally Introduced to Society at Gay Parties.

DEFENSE IN "AX MURDER" LIBEL SUIT RESTS CASE.

Plaintiff Alleges Iowan Falsely Connected Him with Crime of 1912 and Seeks $60,000 Damages

Red Oak, Ia., Nov. 25.—J. N. Wilkerson, defendant in a $60,000 libel suit brought by F. F. Jones, former state senator, rested his case tonight. The suit is an echo of the "ax murders" in Villisca in 1912. Jones alleges that Wilkerson spread false reports charging him with responsibility for the murders. Joseph Moore, one of the victims, was a business rival of Jones.

Witnesses for the plaintiff rebutted evidence that A. V. Jones and Burt McCaull were in Grant, Ia., the morning after the murder.

Ross Moore, a brother of Joseph Moore, testified on recross examination that a fortune teller told him in Red Oak that his brother's murder had been plotted on the banks of the Nodaway river.

KATHERINE STINSON SAILS.

San Francisco, Cal., Nov. 25.—[Special.]—Katherine Stinson, the Chicago aviatrice, sailed today for a three months' tour of Japan, China, the Philippines, and Honolulu. She is to make thirty flights. On April 1 she will start from San Francisco on a four days' flight to New York.

J. D. ARCHBOLD RESTS EASY

New York, Nov. 25.—John D. Archbold, president of the Standard Oil of New Jersey, passed a comfortable night and all reports were favorable today following his operation for appendicitis, an announcement from his office said today.

GAY PARTIES FOR TWO MORE 'BUDS' IN SOCIETY LIFE

Margaret Pullman and Virginia Marshall "Come Out" in Fashion.

Strange though it may sound, yet yesterday's football game between Yale and Harvard caused a thinning in the ranks of debutantes' assistants and the two debutantes, Miss Margaret Pullman and Miss Virginia Waller Marshall, were introduced without the homage of many of their friends, who were in the east.

Miss Margaret Pullman, who is the daughter of Mrs. William C. Pullman of 199 Lake Shore drive and grandniece of Mrs. George M. Pullman, was introduced at a tea-dance at the Blackstone from 4 until 7 o'clock.

But Party Is Merry.

The crystal ballroom was beautiful with the floral offerings for the young debutante, who wore white taffeta trimmed in silver lace and crystal beads. Mrs. Pullman's costume was of dresden blue chiffon over soft satin of the same shade.

Assisting were Miss Isabel Gilmore, Miss Katherine Pierce, Miss Ermina Carry, Miss Isabelle Baker, Miss Louise Garaghty, Miss Elizabeth Adsit, Miss Rosalie Wacker, Miss Mary Buford Pierce, Miss Betty Hoyt, Miss Helen Hoyne, Miss Violette Selfridge, Miss Erminie Mathews, Miss Florence Taft, Miss Sylvia Shaw, and Miss Katherine Blossom. Miss Lolita Armour, Miss Elizabeth Goodrich, and Miss Janet Pauling are three of the debutante assistants who were absent in the east for the football game.

Last evening Miss Pullman's aunt, Mrs. W. J. Chambers of 1100 Lake Shore drive, gave a dinner-dance at the Saddle and Cycle club for the assisting party.

Miss Marshall Comes Out.

Miss Virginia Waller Marshall, daughter of Mr. and Mrs. Fielding Lewis Marshall of 73 East Elm street, was presented to society at a tea given by her parents at the family residence from 4 until 7 o'clock. Assisting were Miss Laura Carey of Indianapolis, who is Miss Marshall's guest; Miss Emma Louise Stone, Miss Katherine Pierce, Miss Betty Hoyt, Miss Frances Miller, Miss Emma Blair FitzHugh, Miss Barbara Blatchford, Miss Isabelle Baker, Miss Lucy Jewett, Miss Carter Williams, Miss Helen Hoyne, Miss Erminie Mathews, Miss Elizabeth Adsit, Miss Elizabeth Folds, Miss Florence Taft, Miss Elizabeth Buckingham, Miss Henrietta Wurts, and Miss Ermina Carry.

Miss Marshall wore a gown of white tulle and net, embroidered in silver thread. She carried tiny pink rosebuds and lilies of the valley.

Mrs. James B. Waller gave a dinner-dance for Miss Marshall, who is her niece, following the reception, at her home, 140 East Superior street.

BOY, 11, WANTS TO POLICE WEST SIDE JUVENILES

Clarence Lamb Says if Given Star and Club He'll Keep Neighborhood Clean of Minor Offenses.

Clarence Lamb, 11 years old, of 901 South Marshfield avenue, wants to join the police department, as he believes he can show "wonderful results" among children on the west side.

He appeared at the Maxwell street station yesterday and spoke to Detective Sergeant John Sullivan.

"I want to be a detective," he said. "If I am given a star, a uniform, and a club I will stop the boys in my neighborhood and on the west side from staying away from school and stop them from stealing apples from grocery stores and breaking windows.

"If you don't let me I am going to see the chief. I know he will. I don't want a gun."

"WIDOW" ASKS PICKPOCKET TO RETURN STOLEN NOTE.

She Worked Hard to Earn the Money and She Was Just Going to Collect It.

Can the heart of a pickpocket soften?

"You took $90 and some papers from my purse while I was shopping yesterday," an ad, signed "Widow" reads. "You may have all or part of the money if you will only return the promissory note for $330. I am a widow and I worked a long time to save that money I had loaned. I was on my way to collect the note when it was stolen. Please, Mr. Man or Woman, help me out this time and show men that you have a little sense of honesty. The paper means everything to me. You cannot realise anything on it. Just mail the note to the address on my identification card, which you also took. I will not ask any questions."

The writer also admits the possibility that she dropped the purse and that some honest person may have found it. If such is the case she asks that the finder return it to the address on the card and receive a reward.

Arrested on Girl's Charge.

Homer Jones, 6023 Calumet avenue, a public accountant, was arrested in his home yesterday on a serious charge on complaint of Florence Lemkey, 8111 Cottage Grove avenue.

RETAIL DEPARTMENT
PITKIN & BROOKS
8-18 E. LAKE STREET
JUST EAST OF STATE ST.

$40.00

Fine Dinner Ware and Cut Glass for the Thanksgiving Table

With only three days remaining in which to prepare for the Thanksgiving entertaining, we offer a very large selection in these necessary lines at prices that are very reasonable considering the heavy advance in the cost of all materials.

English Bone China

English China Dinner Sets in open stock patterns from Mintons, Cauldon and Doulton, range in price from $150 to $435 for 100 pc. sets.

French China Dinner Sets
FROM LIMOGES, FRANCE
$33, $44, $50, $55, $65, $82 and up to $265

Special—$40 for 100 pc. Dinner Set in Chas. Field Haviland china. A handsome border pattern of dainty Dresden roses with small conventional chain in blue, gold handles. Exceptional value at this price, $40 (illustrated).

English and American Semi-Porcelain in Open Stock and Complete Dinner Sets
$13.65, $15.50, $16, $16.50, $17.50, $21.25, $23 and up to $35

Diamond Cut Glass

Diamond Cut Glass, made in our own factory, represents the highest degree of skill and artistic workmanship. The new patterns this year are particularly rich and beautiful. The following are a few items selected at random as examples of the reasonable prices at which we sell our rich Cut Glass:

Bon Bons, each	$1.00	Sugar and Cream, pair	$6.00
Oil Bottles, each	$2.00	Comports, each	$4.00
Ftd. Comport, each	$2.50	Water Set, 8 pc., set	$7.50
Nappies, 8 in., each	$2.75	Almond Set, 7 pc., set	$12.50
Bowls, 8 in., each	$2.75	Octagon Dish, 11 in., each	$12.00
Sugar Basket, each	$3.00	Elec. Lamp, each	$10.00
Sugar and Cream, pr.	$3.75	Flower Basket, each	$10.00
Ftd. Nappy, 6 in., each	$2.75	Vases, 12 in., each	$9.00

GREAT 3-DAY SALE

MONDAY, Tuesday and Wednesday—the last three days before Thanksgiving we inaugurate one of the most drastic clearing sales in the history of our store—everything reduced—all our lovely coats—finest suits—smartest frocks—prices cut in many instances fully 50%. Come in and see—we have arranged all odds and broken lots—in coats and suits—about 350 garments in all—you can have first choice—beginning Monday—at only

$12.75

Timely "Clean-up" of Dresses
Taffetas, Crepe de Chine, Georgette, Charmeuse, Serge—for street, afternoon and evening—about 200 in all—val. to $40.00—on sale Monday, $15

FUR SALE New melon shape muffs, new neck and shoulder pieces—finest furs—all on sale at 15%, 25% and 40% off

All "Hats" Reduced
Get a splendid "Leiser" hat for Thanksgiving—and get it at a great bargain—starting Monday all prices reduced 1-3, 1-2 & 3-4 off

MONEY CHEERFULLY REFUNDED

The Leiser Company
324 South Michigan Avenue

Lyon & Healy

Last Four Days
of the Special Demonstration of the
Duo-Art Pianola-Piano
(MOTOR-DRIVEN)

Come to our store prepared to hear and see the Pianola idea of playing the piano carried out to the highest degree. In our Concert Hall, on the ground floor, a Pianola Concert with the addition of Interpretative Dancing is given every afternoon. In the salesrooms, scores of beautiful Pianola-Pianos ranging from inexpensive uprights to superb grands are awaiting your inspection. Do not fail to come.

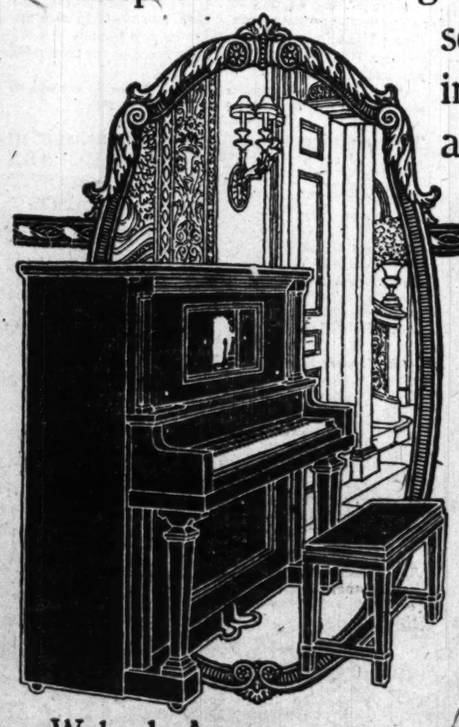

Best Offer in the City of Chicago

Beautiful new Pianola-Pianos of the latest type equipped with Metrostyle (the wonderful device which enables you to get the correct expression) and the Themodist (a very necessary device which brings out the melody) for $550

This instrument will be sold for a very small first payment, and the remainder may be paid in monthly installments to suit your reasonable convenience.

With this Pianola-Piano we include a fine working library of the latest and best rolls, and we also agree to give one new roll per month free for one year.

Also this month we offer a new Player-Piano at the remarkable price of $395
This is but little more than the price of a plain piano.

Slightly used Player-Pianos guaranteed in first class order may be had this month on terms of $5.00 a month.

LYON & HEALY
Wabash Avenue
Corner Jackson Boulevard

Revell & Co.

Oriental Rug Sale

Our customers will have an opportunity in this sale to secure large and small Oriental Rugs at attractive prices.

Call and see this mammoth collection. Our great third floor is crowded to the elevator doors with them.

We now display a splendid collection of rare antique Persian Rugs.

Read the list of bargains quoted below.

Oriental Rugs
7.75 8.75 9.75

Carabagh Rugs—average size 2.8x3.6 long—heavy, strong weaves, in soft tones.

Antique Bokhara Trappings.
10.50 12.50

They are in the soft, silky, dark rich red tones.

Antique Afghan Saddle Rugs.
16.50 24.75 35.00

Quaint designs in the dark rich red tones of very silky texture. Sizes range from 2.6 to 3 feet wide and 3.6 to 5 feet long.

Large Cashmere Rugs.

65.00 75.00 85.00

Sizes range from 6 to 7.6 feet wide and from 9 to 11 feet long; unusually soft tones in quaint designs; also some bright effects.

Mahal Carpets.

Size 7.5x 9.6	Mahal,	$ 85.00
Size 8.0x10.4	Mahal,	95.00
Size 9.1x12.2	Mahal,	95.00
Size 7.9x 9.9	Mahal,	95.00
Size 6.9x10.3	Mahal,	110.00
Size 7.5x10.1	Mahal,	115.00
Size 8.5x 9.11	Mahal,	125.00
Size 7.1x10.6	Mahal,	125.00
Size 7.5x10.9	Mahal,	125.00
Size 8.7x11.10	Mahal	125.00

Sarouk and Dozar Rugs.
47.50 55.00 65.00

In unusual designs and soft effects in all tones. Sizes range from 3 to 4 feet wide and from 4.6 to 6 feet long.

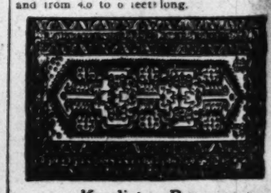

Kurdistan Rugs.
45.00 55.00 65.00

Rare, quaint effects in soft tones; average size 4.3x5.7 feet.

Also hundreds of larger size rugs in stock to choose from.

Alexander H. Revell & Co.
Wabash Ave. and Adams St.

Are You Lame?

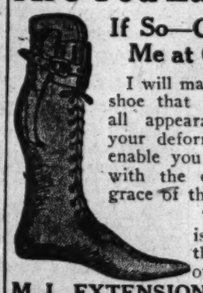

If So—Consult Me at Once

I will make you a shoe that will hide all appearances of your deformity and enable you to walk with the ease and grace of the well.

This shoe is known the world over as the

M. L. EXTENSION SHOE

Price, $12 and up, according to requirements. Send for Booklet T.

Martin Larson
Chicago's Expert Shoe Specialist
369 W. Madison St. At the Bridge

'ARBUTTLE STUNG US,' DYE FIRM'S PRESIDENT SAYS

Boy Inventor Cut from Pay Roll and Faces Charge of Grand Larceny.

Milwaukee, Wis., Nov. 25.—[Special.]—Henry Clay Arbuttle, so-called 19 year old wizard, is an "ingrate," according to William Oesterrich, president of the International Dye company, and until last Monday Henry's employer.

Mr. Oesterrich is a bit "peeved," for on his own admission Henry has "stung" him. To what extent in dollars and cents Mr. Oesterrich did not say, but he does admit that the discoverer of the million dollar dye process "put one over" on him.

And as a result of all this Mr. Oesterrich is anxious to learn whether or not Henry has put it over on other people in other cities. Therefore he is conducting an investigation.

Faces Grand Larceny Charge.

Henry is no longer on the pay roll of the International Dye company of Milwaukee for a $10,000 a year salary. Neither are huge bonuses piling up for him.

On top of all this hard luck Henry faces prosecution on a charge of having stolen $10,000 worth of platinum and chemicals from his employers. Mr. Oesterrich will go to New York if necessary to help bring him back here.

This is somewhat of a blow to Henry, who now occupies a cell in New York, for yesterday friends of William Oesterrich and his father, August Oesterrich, president of the Milwaukee Novelty Dye Works, and nationally known as an expert on dyes, said Arbuttle would not be prosecuted on the theft charge. Instead, they asserted, he would be brought back here and given a chance to proceed with his experiments.

Employer Says He's Through.

"I am satisfied the boy is not upright," William Oesterrich said. "We are through with him. We took him into our company on the recommendation of a Chicago man who said he had expert knowledge as to the making of dyes.

"We were willing to take a chance. He was familiar with chemicals, but with all that has developed during the last few days we are satisfied he is not the genius he claimed to be.

"The statement made by Arbuttle in New York is ridiculous. We did not authorize him to solicit funds. We are doing experimental work on a large scale and we have plenty of money to carry on that work. We did not need any financial assistance from him.

"I cannot understand why a young man with the whole world before him should adopt the course he did. We virtually placed him upon his feet and gave him a wonderful opportunity to develop into a man of the future. It is certainly the act of an ingrate."

Arbuttle Claims Great Discovery.

New York, Nov. 25.—[Special.]—Harry Clay Arbuttle told reporters at police headquarters today that he had come to New York to work on an even greater chemical discovery that the one which he says earned him a salary of $10,000 a year and one-third of the stock of the International Dye company.

Arbuttle in the Jefferson Market court yesterday morning was held by Magistrate Marsh without bail until Monday afternoon to await extradition papers.

The police say he admitted he brought to New York the platinum which he is charged with having stolen. The found that he had been living in dairy lunch rooms and otherwise conserving his funds.

Says He Worked for Du Ponts.

He said that at the age of 14, while attending high school, he had worked after hours in the chemical laboratory of the Du Pont Powder works at Wilmington, Del., studying the chemistry of powder and of colors. Shortly after the war began he came upon an important secret in dyeing, which he still holds.

"I was offered," he said, "$500,000 for my secret after I had closed my contract with the International company. What I received from this company was a third interest and a salary of $10,000 a year. It was while I was working in Milwaukee that I made an even greater chemical discovery which I knew required extensive experimentation.

"I felt I could not work unhampered in Milwaukee at such a time, second discovery, to my best advantage. That is why I left. I have not gone out splurging or spending money recklessly. I have not spent one cent of the money I got for the gold and platinum."

Late this afternoon the police received another telegram stating that extradition papers were on the way.

Two More Adamson Suits.

Two more attacks upon the Adamson eight hour law were filed yesterday by the Northwestern and New York Central.

LIVE STOCK ARISTOCRACY

Some of the Exhibits Entered for Chicago International Exposition.

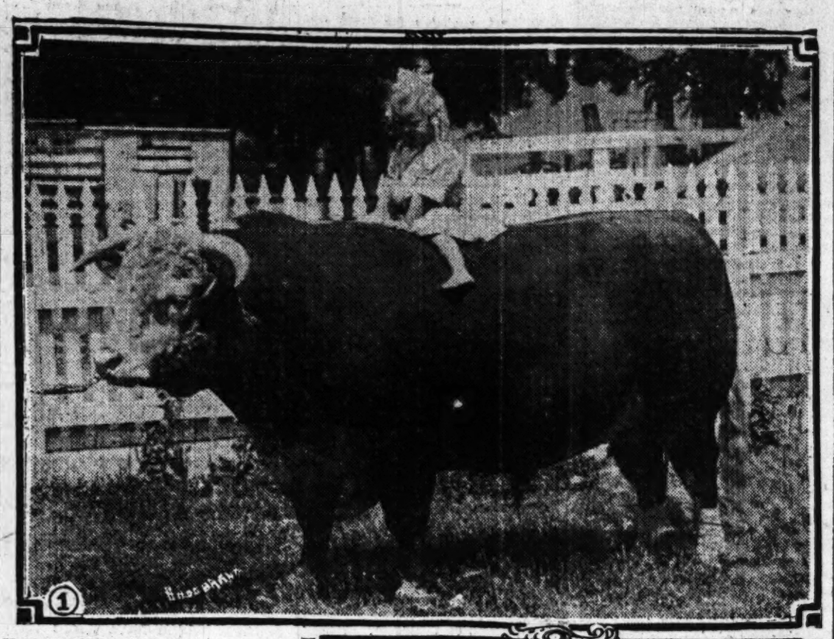

COLD KEEPS WILSON INSIDE.

Slight Indisposition Prevents President Attending Army-Navy Football Game in New York.

Washington, D. C., Nov. 25.—President Wilson, who was kept from attending the Army-Navy football game in New York by a cold, remained indoors throughout the day, although his condition was described as improving. He planned to take an automobile ride this afternoon, but decided it was too cold.

CHICAGO STOCK SHOW WILL SET WORLD RECORD

Living Exhibits Worth Ten Million Dollars to Be Displayed.

The greatest exhibition of the animal industries the world has ever known" will open Dec. 2 in Chicago, with $10,000,000 worth of living exhibits and with spectators from all parts of the United States.

With Europe at war, with its stocks of high bred horses and meat animals depleted almost to extinction, yet the Chicago exposition maintains its supremacy in the truly "international" sense.

In addition to the strictly utilitarian value of the live stock industry, there will be spectacular attraction for the ordinary spectator in the nightly horse fair, in which aristocrats of the equine world, valued in all at $2,500,000, will be paraded in the draft, saddle, and harness divisions. Each night the "blue blooded" stars of the nation's most famous stables will compete for blue ribbons.

Argentine Delegates on Hand.

Trade and agricultural relations will be solidified with Argentina, it is predicted, as the result of the visit of a delegation of leaders in the beef industry from that South American republic. The delegation is scheduled to arrive in Chicago today. It is accompanied by Carl Vrooman, assistant United States secretary of agriculture, and Romelo S. Naon, Argentine ambassador and a member of the "A-B-C" conference which one essayed to straighten out Mexico's difficulties. The delegation is headed by Señon Carlos M. Duggan, who will judge the champion steer at the exposition. Pedro T. Pages will also be a judge in the beef classes.

From Canada will come numerous groups of stock raisers, government officials, students, and scientists. Fourteen state agricultural colleges will be represented in the students' judging contests, including representatives from Massachusetts and Virginia, never before represented in these competitions. Special trains bearing stockmen from western states are scheduled, including one of fourteen sleeping cars under the auspices of Louis Hill.

Judge W. H. Moore and R. A. Fairbairn, judges at the recent horse show in Madison Square garden, New York City, will come to Chicago to make awards at the nightly horse fair. Among the women contestants is Miss Constance Vanclain of Rosemont, Pa., a society leader in the east, who will drive her own entries in the saddle, hunter, and harness classes.

Some Competitors.

Other well known horsemen and horsewomen who will competes are:

JOHN L. BUSHNELL, Springfield, O.—Harness entries.

FREDERICK PABST, Milwaukee—Harness, saddle, hunters.

MISS LULU LONG, Kansas City, Mo.—Saddle horses, including My Maj. Dare, famous five gaited saddle stallion champion.

F. S. PEABODY, Hinsdale—Harness, saddle, jumpers.

TOM BASS, Mexico, Mo.—High school horses.

JOHN TRUMAN, Bushnell, O.—Romping Flash, winner of grand champion hackney class, Madison Square garden.

JOHN J. MITCHELL, Chicago—Harness and hackney.

MRS. LOUISE W. CAMP, Milwaukee—Saddlers.

PRENTISS COONLEY, Lake Forest, Ill.—Saddlers and hunters.

GUY WOODIN, Lake Forest—Saddlers and hunters.

MISS KATHERINE FARWELL, Lake Forest—Saddlers.

MISS MURIEL WIGGINS, N. Y.—Hackneys.

Education by means of motion pictures will be demonstrated by the United States department of agriculture.

DEMANDS MERCHANT MARINE IN GERMAN CLUB ADDRESS.

Vice President Rosenthal of National Business League Says U. S. Must Prepare for Trade War.

"The Need of the Hour—An American Merchant Marine," was the topic of Benjamin J. Rosenthal, vice president of the National Business League of America, in an address before the German club at its weekly luncheon in the Hotel Sherman yesterday. He said:

"The other nations have seen their trade gradually slipping out of their fingers into the hands of the Germans. 'Made in Germany' was the bomb that upset the equilibrium of the world.

"Germany is bending every effort to regain the business she has lost during the war, as soon as it closes, and the allies are making just as determined an effort to prevent Germany again invading their markets."

He cited America's tremendous prosperity, and said it was not reasonable to suppose the allies would not enter a trade war against the United States. He urged a protective tariff and early action by the federal shipping board which would build up a big American merchant marine.

YOUR CHILDREN MADAME

should have a photograph of their Mother each Christmas.

An appointment can be made any time either at your home or at our studios.

Wm. L. Koehne PHOTOGRAPHER

104 S. Michigan Av. Cor. Monroe St.

ADVERTISE IN THE TRIBUNE.

Thrill! Would you feel again the fine exhilaration—the stimulating joy—of smooth and *unfettered* motion?

Glide—low—near the ground—swift, safe, sure!

The tobogganer and the Twin-six owner are kinsfolk in their pleasures.

The gentle, powerful, smooth pull of the twelve cylinder motor—the sensitive poise of the unique springs—the instant adjustment of the new-type upholstery to every movement of the body—all add to the thrill of Packard riding.

Real mastery it gives you too—in the enclosed, year-'round car. You lock out winter, yet keep winter's zest. You break the tyranny of distance and storm-bound days.

You go where you please—as far and as often as you please—always when you please—and in true elegance.

Ask the man who owns one

The Packard Motor Car Company of Chicago

Michigan Avenue and Twenty-fourth Street—also Danville, Dubuque, Grand Rapids, LaCrosse, Milwaukee, Oshkosh, Peoria, Rockford, South Bend

Packard TWIN-6

RANDOLPH MARKET AND GROCERY 10 BUSY STORES

Shop at Our Big Loop Store 162 N. State St.

Randolph Stores Cover Chicago
814 W. 63d St. — 1379 Milwaukee Ave.
3621 Lincoln Ave. — 3454 W. North Ave.
3720 N. Halsted St. — 824 W. North Ave.
4224 Armitage Ave. — 2301 W. North Ave.

Shop at Our Big Loop Store 222 W. Madison St.

THE GREATEST OF ALL THANKSGIVING SALES

For MONDAY and TUESDAY

Never before were we better prepared to offer our many thousands of patrons bigger savings than now, and especially so because we have been planning for the biggest Thanksgiving in the history of our business. You will find every RANDOLPH store completely stocked with the choicest and finest table needs in the land.

DOUBLE STAMPS ON TUESDAY

Prices Are so Low That It Will Allow Everyone to Enjoy Thanksgiving in the Good Old-Fashioned Way.

DOUBLE STAMPS ON TUESDAY

REMEMBER—This sale is for country and city folks as well. Our Mail Order Department is one of the busiest. Mail orders today.

Dairy Counter

CHEESE—Castle Camembert, the very finest of all domestic brands, box, 35c

BUTTER—Our finest quality full cream extras, Randolph brand, in 1 lb. prints, only, 48c

CHEESE—Large eye domestic Swiss, fully equal to the imported, pound, 49c

HONEY—Fancy new Wisconsin combs, section, 18c

BUTTERINE—Old country style rolls or Swift's Premium, per lb., 26c

POTATO CHIPS—Saratogas, fresh and crisp, pkg. 10c, 3 for 27c

CHEESE—Old English with a nip, or New Wisconsin Sage, lb. 35c

Butter BEST ELGIN CREAMERY 44c PER POUND

GROCERIES

ASPARAGUS—Griffon's Mammoth White or large green tips, can, 33c

OLIVES—Extra large Queens or stuffed Little Devils, 40c value, 25c

COFFEE—Our Cabaret blend, has a fascinating flavor, something different, makes an ideal demi-tasse, try it, lb., 38c

APRICOTS—Fancy Calif. Halves, in heavy syrup, large tins, a dainty dessert, can, 23c

SARDINES—Fancy French ¼s, skinless and boneless, in pure olive oil (for the luncheon), can, 29c

PEAS—Tiny Little Dots, Hart's finest pack, with delightful garden flavor, 2 for 39c, can, 22c

PINEAPPLE—Fancy Hawaiian sliced, in heavy syrup, our Royal Tabera brand, large tins, 2 for 39c, can, 22c

CHERRIES—Large Calif. White or Lemon Cling sliced peaches, halves in heavy syrup, can, 25c

FLOUR—Gold Medal, New Century or Pillsbury's Best, ¼ bbl., 2.50; ⅛ bbl., 1.27

SOAP—American Family or Sweetheart Toilet, 10 bars for, 39c

PLUM PUDDING—R. & R. Old English Style, pound, 23c

CORN—Fancy sweet and tender Indiana pack—6 cans 85c; can, 15c

TOMATOES—Red, ripe and juicy, or Hart's fancy stringless beans—4 cans 69c, can, 18c

Fruit Counter

APPLES—Fanciest Jonathans, beautiful fruit, box 2.48; dozen, 25c

CRANBERRIES—Extra fancy, red-ripe, juicy, quart, 10c

GRAPEFRUIT—Fancy Florida, extra large, ripe and luscious, 3 for, 25c

CELERY—Kalamazoo, large, white and crisp bunches, 20c

DATES—Dromedary brand, freshly packed, each, 12c

ORANGES—Extra large Floridas, sweet as honey, doz., 35c

ORANGES—Fancy new Floridas, sweet and juicy, dozen, 30c

RAISINS—Fancy table clusters, in No. 1 cartons, each, 23c

Eggs EXTRA SELECTED 36½c PER DOZEN

SAVE MONEY ON YOUR MEATS

NATIVE Steer Pot Roast—tender and juicy, special, per lb., 14½c

HAMS—No. 1 sugar cured and Old Hickory Smoke, special, lb., 19½c

BACON—No. 1 strip, 3 to 4 lb. average, special, per lb., 21½c

LEAF LARD—At, 17½c

Don't Buy a TURKEY Until You Get Our Price. Watch Our Windows and Newspapers.

CRISCO—No. 2 cans, a perfect shortening, per can, 35c

BEEF Tenderloin—3 to 4 lb. avg., 21½c

LITTLE PIG HAMS—Calx style, 6 to 8 lb. avg., 15½c

SPRING CHICKEN—Fresh dressed; lb., 25c

Our Great Annual Wine Sale Is Now On

10,000 GALLONS

BARTON'S FAMOUS CALIFORNIA PORT WINE, GAL., 98c

CHAMPAGNES—Piper Heidsieck Brut, the finest French wine made, quart bottle, 3.25; pint bottle, 1.75

CHAMPAGNES—Cook's Imperial or Great Western Extra Dry, qt. bottle, 1.35; pt. bot., 85c

GENUINE Imported Larcher Pere & Fils Clarets, Sauternes, Pommard & Macon, case of 12, 7.50; per bottle, 69c; pt. bottles, case of 24, 8.50; per bottle, 39c

SPANISH Imported Davilla Sherries—Palms, full rich and nutty, 10 year old, case of 12, 7.50; bottle, 69c

RHINE WINES—Genuine imported wine, assorted, Piesporter, Berncastler, Auresteiner, Laubenheimer or Rudesheimer, bottle, 98c

CALIFORNIA WINES—Special vintage, 10 year old Port, Sherry, Angelica, Tokay, Muscatine, Madeira, Malaga or Sweet Catawba, gal., $2; ½ gal., 1.25; bottle, 75c

IMPORTED BRANDIES—Jas. Hennessy 3 Star, Martell or Napoleon Star, bot., 1.85

CHERRIES—Red, Green or White, qt. bot., 39c; pt. bot., 25c; ½ pt. bottle, 23c

DOMESTIC CORDIALS—Creme de Menthe, Apricot, Peach, Blackberry, Anisette, Prunelle or Kummel, choice of any bottle, 59c

CALIFORNIA BRANDY—4 Star Santa Marquise, 8 years old, 2 gals., $3; gal., 1.50; ½ gal., 1.30; bottle, 83c

CALIFORNIA WINES—5 year old Claret or Riesling, in gal. glass jugs, 79c

SCUPPERNONG WINE—Virginia Belle, finest natural sweet wine, 3 bots., $1; bottle, 35c

WINE VIRGINIA DARE BOTTLE 39c

AT OUR STATE ST. STORE
Delicious Confections for your Thanksgiving Dinner
Queen Victoria Peaches, lb., 25c
Assorted Buttercups, lb., 25c
Chocolate Covered Peanuts, lb., 40c
Peppermints, lb., 15c

CHAMPAGNE HOMMEL'S EXTRA DRY QUART BOTTLE 1.25

Begin Payments Next Year of

$2.50 a Week

We'll deliver the instrument at once—or any day before Christmas—on Small Payment Down

This is YOUR opportunity to own a BEAUTIFUL NEW PLAYER-PIANO at a saving of $275 and on terms of only $2.50 Per Week

The Greatest Offer Ever Made Anywhere

New Claritone $650 Player-Pianos

TERMS $2.50 PER WEEK

$375

Begin Payments Next Year

Handsome Music Cabinet, Adjustable Bench and 24 Rolls of Music FREE

These Player-Pianos were made to sell for $650—were sold for $650—and worth every dollar of that price.

These instruments are full-scale 88-note Player-Pianos, converted by a simple movement of a lever into a regular piano for hand playing. They have the latest improved expression devices—so simple and so perfect in construction that even a person who has no knowledge whatever of piano playing can reproduce the most difficult and the most beautiful compositions with the human touch of the skilled performer. You can emphasize a single note—or a phrase—or you can cut out the melody, at your pleasure, if you wish, and have only the accompaniment. The pneumatics do the mechanical part of the playing—the fingering—and you can put your own feeling into the music.

The case is a beautiful plain semi-colonial type—and is of the finest figure mahogany—elegantly finished.

Finally—we give with every one of these instruments the regular Adam Schaaf guarantee. We say that these Player-Pianos are equal to $650 instruments—and we mean every word of it—and right now you can get one at this special price of $375.

Established as Makers in 1873

ADAM SCHAAF

"The Old Reliable"

319-321 WABASH AVE. Bet. Jackson Blvd. and Van Buren St.

THREE KILLED AS LAUNCH HITS STEAMER WHEEL

Tide Sweeps U. S. Boat Into Big River Ship's Blades in San Francisco Bay.

San Francisco, Cal., Nov. 25.—Three seamen of the United States naval supply ship Glacier were drowned in the bay today when the launch, in which thirty-six members of the crew were returning to the Glacier after shore leave, was crushed under the stern wheel of the Southern Pacific river boat Apache. The tide is believed to have dragged the boat against the propeller.

The dead are: William Heiberger, chief machinist's mate, Glendare, Cal.; R. E. Wiley, McKinney, Tex.; Grover Campbell, Middlesboro, Ky. The bodies of Wiley and Campbell are believed to be pinned beneath the wreckage of the launch, which lies in thirty feet of water within 100 yards of shore.

Responsibility for the disaster has not been placed. A court of inquiry will investigate. Capt. George M. Fouratt, skipper of the Apache, was arrested by the civil authorities late today and charged with manslaughter.

ILLINOIS GIRL'S HUSBAND KILLS SELF ON HONEYMOON.

Richard Henry Travers Commits Suicide in Toronto, Ont.—Charged with Forging Check by Bank.

Toronto, Ont., Nov. 25.—[Special.]—Richard Henry Travers of Racine, Wis., who has been in this city on his honeymoon during the last three weeks, committed suicide by shooting himself through the temple this afternoon in the private office of the manager of the branch of the Bank of Nova Scotia.

The tragedy followed the detention of the Racine man by the bank officials when he attempted to cash an alleged forged check for $411.

When Travers fired the fatal shot he was carrying a bouquet of roses which he intended to take home to his bride, who is convalescing after a serious operation.

He was married to a Freeport, Ill., girl three weeks ago.

TO TAKE PART IN CORONATION

Countess Sigray, Daughter of the Late Marcus Daly, Copper King, Prominent in Austro-Hungarian Court Circles.

BUDAPEST, Nov. 25.—Two American girls probably will play a rôle among the high aristocracy at the coronation of Charles I. and the coming new Hungarian court. These are the Countess Szechenyi, formerly Miss Gladys Vanderbilt, and Countess Sigray, formerly Miss Harriet Daly, daughter of the late Marcus Daly. The Countess Szechenyi has an excellent position in Budapest society and is much beloved for her philanthropic and charitable work. Both she and the Countess Sigray have come into town from their estates. The husbands of the two American women are at the front.

Sturmer Replaced as Minister.

PETROGRAD, Nov. 25.—M. Neratoff was today named minister of foreign affairs, succeeding Premier Sturmer, whose replacement by Alexander Trepoff was announced yesterday. Neratoff has been acting as assistant foreign minister for several months.

Ex-Newspaper Man Goes to Europe.

Riley P. Martin, former Chicago newspaper man, yesterday obtained a passport for Bordeaux, France, where he will join the American ambulance service. Mr. Martin will leave America on the steamship Espagne on Dec. 9. From Bordeaux he will journey to Paris.

MRS. BOWEN HITS BACK AT LOEB IN OPEN LETTER

Says Action Taken by Woman's City Club Was Not Ex Parte.

Mrs. Joseph T. Bowen, president of the Woman's City club, sent a reply yesterday to the letter of Jacob M. Loeb, president of the board of education, in which he criticized the club for not hearing him before passing resolutions against him. Mrs. Bowen states that the resolutions were founded upon the stenographic report of the proceedings of the school management committee and of the board of education, and that it does not consider it has been guilty of a breach of decorum by judging a man by his public record.

The Letter.

The letter to Mr. Loeb follows:

"In reply to your letter of Nov. 24, a copy of which also appeared in the press of today, the executive committee of the Woman's City club begs to state that such criticism of your policy as was implied in our communication of Nov. 21, 1916, was founded upon the stenographic report of the proceedings of the school management committee and of the board of education. It therefore seemed quite unnecessary to ask you to address the club and to state your position.

"Criticism of your policy in repealing the meritorious service clause does not necessarily imply a question of your sincerity as a public official nor that your aims are not those you so fully state in your letter.

Disregard of Law.

"The Woman's City club, however, feels under obligations to protest against what can but be interpreted as a disregard of the spirit and technique of the merit system when teachers whose work has been approved by the supervisory officers are dismissed by the board and all explanation as to the reason for their dismissal is denied to the minority trustees by the president of the board.

"For many years there has been a struggle in successive boards of education to place the engaging and dismissing of teachers absolutely in the hands of principals and superintendents who are paid large salaries for that express purpose, in order that the teaching might be judged by experts rather than by laymen, who, however admirable in motive and general standing, could not claim to be primarily educationalists.

Guarantee to Teachers.

"The growth of the spirit and technique of civil service is the one guarantee to the vast body of Chicago teachers that they will receive fair treatment and anything which tends to break down that guarantee forces them to adopt means for self-protection.

"All this was clearly stated in a communication sent to the board of education by the City club on June 13, 1916, followed by editorials stating much of the position of the Woman's City club, in which the board was urged to give careful thought to the abuses which might result from the proposed changes in the rules. Representatives of civic organizations who asked for the privilege of presenting their objections at the board meeting on June 14 were denied a hearing.

Action Not Hasty.

"In view of the widespread public discussion which followed we can hardly be said to have acted hastily, nor to have been guilty of any breach of decorum when we judge a man in public life by his public record.

"The Woman's City club simply differs with you in a matter of policy. You evidently consider that a display of organized opposition to the Teachers' federation is more important than the merit system in the public schools. We do not.

"Without bringing into the discussion your motives or the sincerity of your efforts, the Woman's City club believes that a vote of indorsement of the policies which your reelection would imply would be unfortunate for the schools of Chicago."

Mr. Loeb last night said:

"They think the federation is not the more important consideration. I know it is. The federation has been usurping the powers of the high priced officials they speak of, and it is necessary to bring back the proper adjustment. I stand on my letter of yesterday and see no reason for amending what I then said. The club no doubt read over the reports of the meetings, but they must have forgotten some of the things they read."

DEMOCRAT WINS IN 24 YEARS

Guy E. Campbell Elected to Congress from Pennsylvania District After Republican Victories.

Pittsburgh, Pa., Nov. 25.—For the first time in twenty-four years a Democrat from Allegheny county will sit in the halls of congress. Guy E. Campbell, on canvass of the complete vote, wins the congressional election in the Thirty-second Pennsylvania district. The vote finished today gives Campbell forty-six more votes for the entire district than the present congressman, A. J. Barchfield.

Lowden Inaugural Jan. 8.

Springfield, Ill., Nov. 25.—Gov. Elect Lowden will be inaugurated on Jan. 8., five days after the convening of the Fiftieth general assembly. The question of having an inaugural ball has not been decided.

38,000 NEW MEMBERS JOIN Y. M. C. A. RAIL DEPARTMENT

National Ten Day Campaign Returns from Various Points Wired In to Diners at City Club.

A national campaign for 30,000 new members in the railroad department of the Young Men's Christian association concluded last night when 175 boosters dined at the City club and heard the "returns" which were telegraphed in from different cities. The ten day campaign resulted in 38,000 recruits. Robert Quail, general superintendent of the Northwestern lines, was the chairman.

FIRE IN ORPHAN ASYLUM

Two hundred and fifteen orphan children, inmates of the Marks Nathan Jewish orphanage, 1500 South Albany avenue, marched calmly out of the home yesterday when a fire was discovered on the third floor of the building. They were led out by attendants and were not aware of the fire until they had reached the street. The blaze was extinguished with small loss.

STRAIGHT FROM SPAIN

This wonderful olive oil with the true olive flavor is imported for you, direct from Spain, the country where we get our finest olives. It is virgin oil—the first pressing only—and is offered to epicures as the greatest of all natural delicacies. Your dealer can get this oil for you if he hasn't it in stock and will present you with a copy of *College Inn Salads*, a collection of recipes that tell you how to make some new and delicious salad dressings. *Marden's* is packed in Spain and imported by

MARDEN, ORTH & HASTINGS CO.
Established 1837
Chicago New York Boston San Francisco

MARDEN'S SPANISH OLIVE OIL

NO CREDITS — NO EXCHANGES

MILLINERY
Newest and choicest models—many fur trimmed—an endless variety—positive bargain revelation. Values to $20.00, $5

George Bernards
602-604 South Michigan Blvd., Near Harrison Street

MILLINERY
Dress Hats in Fur, Gold and Silver effects (models included), most stupendous sale of high grade millinery in Chicago, $10

7th Semi-Annual Sale

COATS, SUITS & DRESSES

The Sale of Sales!

SERGE dresses, charmeuse, taffetas, Jersey dresses, wool velour suits, gabardines and some velvets—small lots, of course. Our desire to close them out—garments even to the price of $45.00—prompts us to reduce these to $20.00. You will find these garments exclusive and individual, and absolutely matchless in value, $20

THE coats, suits and dresses at this price ($30.00) are unquestionably the greatest values yet offered this season by us. Almost every garment marked as high as $45.00 and more has been "blue-penciled" into this range. Individuality, refinement and fine fabrics are to be found in every garment at $30

SUITS, coats and dresses—each is a model of distinction. Not a garment in this lot but what was marked at least $55.00 to $75.00. Only the correct of Foreign or American styles are ever offered here. From a point of style, elegance and economy, these values are absolutely supreme. $40

THESE coats, suits and dresses—not a garment but what was marked $75.00 to $115.00. The coats, exclusive, soft, rich, warm fabrics, sumptuously fur trimmed. The suits, elegant in all the new modish silhouettes, surpassing all your conception of value. The dresses, irresistible, simple or elaborate, quiet and retiring, yet wonderful. These values are the best things done for the "elect" Chicago woman of 1916. $50

WE urge you to buy while selections are complete. Nothing will be restricted. All our best styles will be shown at prices totally unproportionate to actual values. We know that every customer of this store will admit that our prices are always lower than those prevailing elsewhere for the same class of high grade merchandise. So when a reduction sale like this is announced they are sure to find values even greater than those conservatively here stated. Sale opens Monday.

$20—$30—$40—$50

"YOU NEVER PAY MORE AT BERNARDS"

$10.00 INVESTED RIGHT NOW WILL MAKE YOU A LOT OF MONEY

In the past eighteen months we have handled millions of dollars belonging to the people of Chicago. Scores of these people have made 100% on their money—some more. YOU can do the same.

We have A PARTIAL PAYMENT SAVINGS PLAN by which you pay in only $10.00 a month. You can invest this money under our guidance, and make it earn enormous profits. While these profits are accruing, your money will be invested in the safest of all investments—one that is not adversely affected by war news, political conditions, or local industrial changes. For this investment there is a constantly improving condition that ripens into profits as sure as the growth of Chicago.

The coupon below, if properly filled out and mailed to us, will bring you full information about this partial payment plan of installment investing.

We don't want you to send us any money—make us show you the investment, make us point out the reasons why it is safe, and analyze its profit-producing power.

THE TRUSTEE OF THIS INVESTMENT IS THE STRONGEST AND MOST POWERFUL TITLE AND TRUST COMPANY IN AMERICA. It is this Company that guarantees the title to your investment and protects your money.

LESS THAN ONE HUNDRED PEOPLE CAN TAKE ADVANTAGE OF THIS INSTALLMENT PLAN under the peculiar conditions offered in this announcement. We say to you honestly that this investment will make a return far in excess of any other one like it on the market today—AND WITH ABSOLUTE SAFETY.

MAKE AMERICA'S BIG YEAR YOUR BIG YEAR

Within a few weeks the country generally will be getting cash out of America's big prosperity of 1916. Bonuses will be distributed by large corporations—savings bank interest will be paid—interest on bonds and mortgages will be due—millions of dollars of investment money will be in the hands of the people. We want you to save only a portion of whatever amount you get—we want you to solidify your portion of this prosperity into something permanent for yourself and family.

USE THE COUPON AND GET DETAILS OF OUR PLAN

It will only cost you two cents to mail in the coupon and learn the details about this big money-making opportunity. It will point the way to systematic saving of only a small portion of your earnings. After you have studied the plan and are sure you understand it thoroughly, when you have examined into its immense possibilities for savings and for profit—you will certainly put your money into it. No matter how busy you are, no matter how long your hours, WE will see to it that you have full opportunity to investigate everything in connection with this proposition.

MAIL THE COUPON NOW SO THAT YOU WILL HAVE THE DETAILS EARLY.

This Coupon Is for Information Only—Don't Send Money.

Wm. H. Britigan & Co.,
Largest Operators in Improved Subdivision Property in Chicago.
800 First National Bank Building
CHICAGO, ILLINOIS
Telephone Randolph 10.

P. S.—Out of town people can take advantage of this opportunity as well as Chicago people by mailing in the Coupon.

Free Information Coupon
WM. H. BRITIGAN & CO.,
800 First National Bank Building,
CHICAGO.
Please send me full details about "Britigan's Auburn Highlands Plan." This entails no obligation on my part.
Name .....
Address .....
City .....
T-11-26.

FREE!
This Month Only. We Include with This Piano This Fine Bench FREE

FREE!
This Month Only. We Include with This Piano This Beautiful Lamp FREE

SCHUBACH STYLE 'R'

FINEST WORKMANSHIP — Specially Priced for This Sale Only $195 On Terms of $1 Per Week — HIGHEST QUALITY MATERIALS

HERE IS A WONDER—Never Before Offered at this Price. Cases in Beautiful Mahogany, Fancy Figured and Late Oak. Full Metal Plate. Copper Bass Strings. Imported Music Wire Strings. Genuine Elephant Ivory Keys. Triple Repeating Brass Flange Action. Wool Felt Hammers. WARRANTED FOR 25 YEARS. Nothing in Chicago to Equal this Bargain. Scarf, Bench and Lamp Included FREE. Free Tunings. Come down and see it to-morrow.

If You Cannot Call or Phone
USE THIS COUPON
CENTRAL PIANO CO.,
204 S. Wabash Av. Phone Harrison 916
Please send a Schubach Piano for 20 Days Free in my home.
Style ..... in ..... Case
(Give Style) (State kind of Wood)
No obligation.
Name .....
Address .....
Cut Out on Dotted Line and Mail To-Day.

Central Piano Co.
204 So. Wabash Ave.
West Side of Wabash Ave. Also 31 E. Adams St.

ELECT SCHOOL TRUSTEES, PLAN OF ALDERMEN

Reorganization of Whole Chicago System Is Proposed by Investigators.

If Ald. Buck's recommendations for changes in the Chicago public school system are accepted by the council committee on schools at its meeting on Tuesday, a special meeting of the city council will be called for Wednesday to consider the report.

The subcommittee, composed of Ald. Buck, Kennedy, and Byrne, which made the report, seeks sweeping changes in the present system, and asks for an entirely new school law governing boards of education in cities of more than 100,000 population.

"Grave difficulties have followed in the wake of long years of controversy," the introduction to the report reads. "It is time for controversy to cease. Continued fighting of individuals and factions cannot possibly result in cessation of bitterness, but must increase the poisonous effects of continued intolerance."

These Recommendations Made.

Then the report made these recommendations:

The board of education shall consist of seven members, elected at large.

The term of office of school trustees shall be six years.

Each member shall receive a salary of $1,800 a year.

Women may vote for members of the board and shall be eligible for membership.

The superintendent of schools shall be given a contract not to exceed four years.

Questions of educational policy shall be submitted to the public by referendum.

Trial for Teachers.

After a probationary period of three years teachers shall be removed only for cause, following a full hearing.

The board shall devote its attention more to consideration of board policies of general application and less to small details.

An administrative code shall be enacted by ordinance which cannot be temporarily suspended as may the rules. The powers, duties, and functions of all officers and employes shall be defined.

A single budget instead of two separate ones [educational fund and bilding fund] should be established.

The board should abandon the practice of electing annually its superintendent.

Establishment of health inspection independently of the health department.

Take Over Playgrounds.

That the board take over from the city and the park system all playgrounds.

Greater cooperation with the public library.

Appointment of advisory committees to consider the special interests of various groups interested in the schools.

Appointment of a commission to conduct a study of Chicago's needs for vocational education.

Continuation and development of the policy of the present board of establishing community centers throughout the city.

That the board take steps before the legislature to secure more funds for educational activities.

That the board place more emphasis on instruction in the duties of citizenship and patriotism.

Strip Council of Power.

That the city council be stripped of all functions and control with reference to school matters and that activities in all departments be separated from corresponding activities in the city departments. If this legislation is not passed and the council still is required to exercise financial control, the council should require a detailed budget from the board before levying a tax or appropriating money for school purposes.

Abolish the dual system of organization, with the superintendent of schools at the head of the administrative as well as the educational department.

The superintendent of schools shall select an associate superintendent in charge of business affairs, and associate superintendent in charge of health inspection and instruction and other associate superintendents as necessary.

The board should retain only the right to confirm or reject the recommendations of the general superintendent as to educational affairs, and the appointment, dismissal, and disciplining of employés.

Tenure of Superintendent.

In the report submitted by Ald. Buck were a number of things which the subcommittee professed to have learned during its investigation. It stated that as the members of the board are appointed by the mayor it is easy for them to believe they are responsible to the mayor rather than to the people.

"The election of a superintendent every year," reads the report, "with the result that he automatically resigns his position annually, and is required to line up eleven votes in order to hold his place, is a grave error in school administration.

"A grave administrative error was committed by the board in destroying continuity of tenure of teachers, based on satisfactory service. The educators who appeared before the committee were a unit in declaring that seeking to control, by rule or otherwise, the organizations or kinds of organizations to which a teacher may or may not belong is not a proper function of a board of education.

For the Teachers.

"The experts were unanimous in denouncing the dismissal of teachers by failure to elect or otherwise, without charges, without hearing, without opportunity to improve if inefficient, and without notice.

"There is no adequate machinery in the Chicago school system for recording efficiency of teachers, although such machinery is easily devised. A still more unfortunate lack has followed the failure to provide means of measuring the efficiency of the schools."

The Mayor's Views.

Mayor Thompson said that if the recommendation of the committee is that the designation of school trustees should be taken out of the mayr's hands, it would take a big load off the office.

"The school board has been a great responsibility to me and all my predecessors," said Mayor Thompson. "It has caused us a lot of trouble. I don't think, however, that the appointment of school board members by the mayor makes them so responsible to the mayor that they have not the best interests of the school children at heart."

Eckhart for Changes.

John W. Eckhart, vice president of the board, said that he has been advocating several of the proposed changes.

"As far as the council committee's finding that the teachers are right in their controversy with the board," said Mr. Eckhart, "the committee had decided that before it started its investigation. I think the superintendent ought to be elected for more than one year. By electing him for four years, he has an opportunity to establish his policies.

"A great many people have advocated an elective board. I think the personnel of the board of education has been the equal of the city council."

RED CROSS SEALS

Christmas Stamps to Be with Us Once Again.

Carrying its annual message of happiness and good cheer, the 1916 model of the Red Cross Christmas seal will introduce itself to thousands of Chicagoans this week.

The introduction will come in the form of a letter to each of 100,000 men and women from the Chicago Tuberculosis Institute. In each letter will be 200 seals and information concerning the work of the institute during the last year.

Closely following the dispatch of the letters Red Cross seal stations wil be opened throughout the city, incuding the postoffice. Many of the stations will be managed by attractive young ladies.

This May Mean You

Newspaper writer who can handle graflex wanted for publicity and photo department by big automobile company in Detroit. Young, unmarried man who is clever and has ambition can create good job. Send own photo and samples work with application. State minimum salary acceptable.

ADDRESS
P T 447, TRIBUNE

YOU'LL LIKE ME

The 100% Food

Give the Kiddies a chance! Cream of Rice delights them—Paints roses in their cheeks.

Makes Every Meal a New Delight. Dozens of Different Dishes Easy to Prepare.

EASY TO DIGEST
Ask Your Grocer Now.

CREAM OF RICE

LANE BRYANT
MATERNITY CORSETS

are scientifically and hygienically designed to give comfort, relieve fatigue and protect the child. Made extra strong and reinforced at all straining points. We also carry a complete line of maternity apparel and baby needs. Your inspection of our stocks is requested.

9th Floor Stevens Bldg., 17 North State Street.

NEW YORK DETROIT

LB Modiste

Lane Bryant

Offers a Special Reduction in Suits

For

Extra Size or Stout Figures

A stunning model, developed in wool velour, with deep collar and cuffs of real beaver. Beautifully lined and finished. Reduced from $72.50 to $65.50.

9th Floor
Stevens Bldg.

Lane Bryant is the ONLY house in the country specializing in apparel designed to give the appearance of slender grace, poise and ease. This is not merely a department here, it is our specialty. Every item of wear made on our famous "reducing lines."

You will find Lane Bryant apparel ONLY at the Lane Bryant stores. It is all on the newest fashionable models, of the finest fabrics, made by most expert modistes, fitted by experts.

These Suits Specially Priced

$31.50, $34.75, $35.95 and $36.50 Suits reduced to $28.95
$37.50 and $42.50 Suits for $35.75
$44.75 and $45.75 Suits for $38.75
$47.50 and $48.50 Suits for $42.50.
$54.75, $57.75 and $59.75 Suits for $51.75.

$ 64.50 Suits, $ 59.75	$ 72.50 Suits, $ 65.50
$ 87.50 Suits, $ 70.50	$ 92.50 Suits, $ 82.50
$110.50 Suits, $ 97.50	$118.50 Suits, $105.00
$150.00 Suits, $135.00	$215.00 Suits, $185.00

Our stocks of winter coats, dresses, skirts, waists, lingerie and corsets are unusually complete and satisfying. You'll find them here in a wide variety of models, prices and materials for extra size or stout figures.

17 N. State St.
16 N. Wabash

ESTABLISHED 1900

POISONED AIR in Public School

Test Shows Failure of Expensive Ventilating Plant and Success of the Inexpensive, Simple

BERRY WINDOW VENTILATOR

Read This Scientific Report on Conditions in a Modern "Ventilated" School and Then Try to Realize the Quality of Air You and Yours Breathe Daily

The Columbus Laboratories
Commercial, Food and Medical Analyses
SUITE 1402-1406 COLUMBUS MEMORIAL BUILDING
31 NORTH STATE STREET
TWO TRUNK LINES CENTRAL 1740 1741

CHICAGO, Nov. 20, 1916.

Berry Window Ventilator Co.,
538 S. Clark St., Chicago.

Gentlemen:-

We beg leave to report to you the result of testing Air at Harper School, 65th and Wood Streets: Nov. 17, 1916:

Room	Window Ventilators	Temperature	No. of Pupils	Part of Room	Carbon dioxide in parts per 10,000
305	Open	70°	46	N.W.	6.8
307	Closed	79°	46	N.W.	11.7
				S.E.	11.6
401	Open	68°	41	N.E.	6.8
				S.W.	8.4
407	Closed	77°	48	N.E.	15.2
				S.W.	12.0

This is a modern school building, of recent construction, equipped with the plenum system of ventilation. The rooms selected for comparison are near the center on the west side of the building. One room with the window ventilators closed and one with the window ventilators open were examined on each of the third and fourth floors. The stagnant condition of the air in the rooms where the ventilators were closed was noticeable to the senses when the samples were taken, and this condition is well bourn out by the increased amount of carbon dioxide found to be present when the air was analyzed.

The day was fair and a gentle westerly wind was blowing.

The following outside air conditions were shown by the U.S.Weather Bureau at the time the samples were taken, which was from 11:30 A.M. to 12 M.:

Wind Northwest 11 miles per hr. at 11:30 o'clock.
" " " " 12:00 "
Temperature at 11 o'clock, 36°.
" " 12 " 38°.

The condition of the ventilators as to open or closed was regulated immediately after recess, which was 10:30 - 10:45, during which time all windows had been thrown open.

Very respectfully submitted,
THE COLUMBUS LABORATORIES,
Per J. A. Brown

Wherever the Berry Ventilators were in use the air was of a grade fixed by the Chicago Department of Health as SAFE.

Wherever the Berry Ventilators were NOT in use the air was of a grade fixed by the Chicago Department of Health as DANGEROUS.

In any new movie theatre not more than 10 parts carbon dioxide per 10 M is permitted by the City Health Authorities, although they do permit as high as 12 parts in old theatres, yet one test in this modern public school showed 15.2 parts, and every test where the Berry Window Ventilators were not in use showed more than 10 parts.

If such stale, foul, poisonous air is found in a school in spite of an $8000 ventilating plant which costs $1500 a year to operate,

What Are the Conditions in Your Home or Office?

THE Harper School

is one of the new type of buildings in which the most up-to-date system of ventilation was installed, at an expense of $8,000. It costs about $1,500 a year to keep this system in operation.

For test purposes Berry Ventilators were also installed at the Harper School in March, 1915. Owing to the recent reduction in the price of Berry Ventilators, a big school like the Harper can now be equipped for less than $350.

72% to 123% More Carbon Dioxide

The accompanying report of the Columbus Laboratories proves that the carbon dioxide in rooms in which the Berry Ventilators were not in use runs from 72% to 123% more than in rooms using the Berry Ventilators.

This was true in spite of the fact that the test was taken shortly after recess, when all windows had been thrown wide open for fifteen minutes; and while the test was being taken powerful fans of the big ventilating system were supposed to be driving fresh air into every room and exhausting the stale air every minute. *There is an absolute rule in the public schools of Chicago positively forbidding the opening of any window during school sessions.* Even if this rigid rule were not in effect there are many days on which it would be impossible to open windows because of cold, rain or snow, unless they were equipped with Berry Ventilators.

The Berry Ventilators in the Harper School have been examined by engineers and architects who have certified to their perfect condition. They have not required ten cents' worth of repairs in 20 months, and are as good now as when installed.

The Berry Window Ventilator admits FRESH AIR, but it admits NOTHING ELSE. It excludes snow and rain and dirt. It prevents drafts. It locks the open window against burglars.

The Berry Window Ventilator has proved its value in thousands of homes, offices, schools, libraries, etc. You need it, and you need it now!

The Board of Education Provides Some "Fresh Air Rooms" for Sick Children
Demand Fresh Air in Every Room to Prevent Children Getting Sick

School Boards, Office Managers, Housewives, Factory Superintendents

The same improvement shown in the Harper School can be made in the air conditions in any school, office, factory, home, library, etc.

Write for our "Satisfaction Guaranteed Plan" for installing Berry Ventilators

CALL OR PHONE OR ORDER BY MAIL

To determine size of ventilator needed, *close your window* and measure (with rule, not tape measure) from window stop to window stop on inside of sill close up to window. The "window stop" is the perpendicular strip that holds the window in place. Any size in this table will fit window openings any part of three inches wider than the length of the ventilator.

Size	Former Price	Prof't Price	Size	Former Price	Prof't Price	Size	Former Price	Prof't Price
17 in...	$1.70	$1.19	35 in...	$3.50	$2.45	53 in...	5.30	$3.71
20 in...	2.00	1.40	38 in...	3.80	2.66	56 in...	5.60	3.92
23 in...	2.30	1.61	41 in...	4.10	2.87	59 in...	5.90	4.13
26 in...	2.60	1.82	44 in...	4.40	3.08	62 in...	6.20	4.34
29 in...	2.90	2.03	47 in...	4.70	3.29	65 in...	6.50	4.55
32 in...	3.20	2.24	50 in...	5.00	3.50	68 in...	6.80	4.76
						71 in...	7.10	4.97

Each size adjustable to the next size.

In ordering by mail add 25 cents for each ventilator for delivery outside of Cook County.

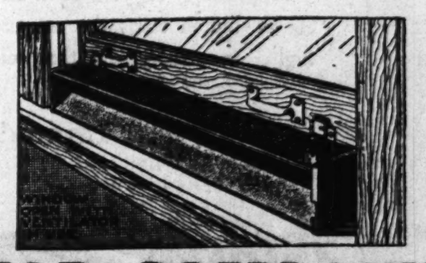

BERRY WINDOW VENTILATOR COMPANY

18 East Jackson Boulevard—Between State & Wabash

Demonstration Daily from 8:30 a. m. to 6 p. m. **Phone Harrison 915**

TAX AMENDMENT PASSAGE UP TO NEW GOVERNOR

Probably Lost on Majority of All Votes Cast—Lowden Has Power to Save It.

The fate of the tax amendment to the constitution is in the hands of Gov.-Elect Frank O. Lowden.

The returns are sufficiently complete to indicate the proposal has not received a majority of all the men votes cast at the election, but that it has carried a majority of the votes cast for legislative candidates.

Constitutional lawyers who have been looking up the law have given the tax reform people an opinion that a constitutional amendment of this character requires a majority of the votes cast for legislative candidates and not a majority of all the votes cast at the election.

Question Up to Governor.

On the assumption, however, that it requires only a majority of the votes cast on legislative candidates, it would be entirely in the hands of the new governor to settle the matter, so far as the new legislature is concerned.

Under the law the governor proclaims officially the result of the vote on a constitutional amendment. He can, after going into the law cases himself, declare the amendment has carried and that it required only a majority of the votes cast for the legislature.

Should he do that the new legislature can then proceed to revise the revenue laws and the governor would sign the bills.

Look to Cook County.

There is still some faint hope that the final official Cook county figures may pull the amendment through on the total vote cast at the election, but its failure to win on this vote downstate practically removes this hope, it was stated at the election commissioners' offices yesterday.

The Cook county figures have not yet been tabulated, owing to the investigation of the fifty-two precincts which have been held out of the totals. Chief Clerk Egan said they might have the tax amendment figures ready today some time.

MARY SMITH QUITS FARM

Cows and Chickens Not for City Girl—She Wants Companionship and Diversion.

PRESENTS PLAN TO END FIGHT ON LINK PROPOSAL

Lawyer for Objectors Wants Whole Bond Issue Used to Pay Benefits.

Plans to diminish opposition to the improvement of Michigan avenue by the proposed boulevard link were made at a conference between Attorney George Mason, counsel for nearly 100 objectors to the improvement, and city officials yesterday.

It is estimated that if the plan is carried out it will save the city thousands of dollars and that work will begin on the improvement ninety days sooner than otherwise would be the case.

The bond issue voted for the improvement was $3,800,000. It was believed then that $2,900,000 of this sum would be paid out for public benefits, leaving the remaining $900,000 for preliminary and incidental expenses.

Wants It All for Benefits.

The city has already invested $1,000,000. Mr. Mason said that if the city will allow the entire bond issue to be used for payment of public benefits a horizontal reduction of 20 per cent will result in assessments against property owners, and that if this is done he will try to convince his clients that all legal technicalities looking to the defeat of the project should be dropped.

"This is our big point, and if we do not get it I think we can send the improvements to the scrap heap by way of a Supreme court decision," Mr. Mason told Mayor Thompson and the other conferees, who included Controller Pike, Corporation Counsel Ettelson and his assistants, Chester E. Cleveland and Eugene Dupee; Ald. John A. Richert, and Michael J. Faherty, president of the board of local improvements.

"If we get what we want we will drop all legal objections and place the city's case beyond all jeopardy. We will go farther—we will drop the objection suit against the use of the bond issue to pay incidental expenses."

"I think we are taking a big step in the right direction," said Mayor Thompson after the conference.

New Route Held as Club.

There is a possibility that a new north and south route along the lake front may be dangled over objectors to persuade them that their best interests demand that they be "good."

"It has been suggested that we abandon the improvement of Michigan avenue and build a tunnel, starting in Bellevue place on the north side, beneath the Chicago river, and emerging in Grant park," said Mayor Thompson. "If this is done traffic would be diverted and property values along Michigan avenue would not increase as rapidly as they would if the boulevard link plan goes through.

"The Michigan avenue property owners object strenuously to any such diversion of the traffic."

Surprise to Aldermen.

"Members of the finance committee were surprised when they found out that the entire bond issue was to be used for the payment of public benefits if the special assessment lawyers had their way," said Ald. Richert. "If the incidental expenses of the improvement are to be paid out of the corporate revenue the municipal finances will be crippled."

DAILEY WARNS OF POLITICS PERIL IN CHICAGO HOME RULE

Peoria Senator Admits City Should Have More Self-Government, but Urges Safeguards.

Chicago is entitled to a larger measure of local self-government, but care should be taken that politics does not interfere in the regulation of the city's public utilities under home rule, State Senator John Dailey of Peoria said last night in a statement to THE TRIBUNE. Senator Dailey, a Republican, is an influential member of the legislature and probably will be Republican floor leader in the upper house at the next session. His statement follows:

"It is my unqualified belief we should provide by organic law for a larger measure of local government for Chicago. Referring particularly to legislation affecting Chicago's public utilities, I am in nowise opposed to local regulation, provided it is not political. The prostitution of these business interests to demagogic and political purposes is the reason for abandonment of "aldermanic control" of public utilities. To revert to such control would be retrogression—to change to scientific, efficient, and business-like local control is quite another matter."

LONG PARDON SEEKER LIST DENIED FREEDOM BY DUNNE.

Governor, However, Commutes Sentence of Howard Steele, Convicted of Serious Offense.

Springfield, Ill., Nov. 25.—Upon the recommendation of the board of pardons, Gov. Dunne has denied pardon or commutation of sentence in the following cases from Cook county:

Max Stensel, sentenced November, 1912, serious offense; Peter Dulfer, August, 1904, murder; George Walter Barnes, sentenced April, 1914, murder; Herman Bell, sentenced November, 1909, murder; Joseph Trestik, sentenced April, 1906, murder; Peter Miller, sentenced December, 1915, serious offense; John Nadolski, sentenced May, 1905, murder; John Lorenz, sentenced May, 1905, murder; William Gaston, sentenced March, 1904, murder; Frank Kaminski, sentenced March, 1913, murder; Thomas Flynn, sentenced April, 1897, murder; Gerassine Selato, sentenced February, 1915, serious offense; Harry J. Walters, sentenced June, 1916, larceny; Emanuel Bloom, sentenced November, 1907, murder; Felix and Leopold Melnick, sentenced July, 1914, arson; Emil Guentert, sentenced January, 1913, murder; Frank Kalminus, sentenced March, 1916, larceny; Peter Moreth, sentenced May, 1910, serious offense; Tilden Peterson, sentenced March, 1916, unlawfully taking an automobile; Joseph Balsky, sentenced September, 1915, receiving stolen property; Morris Livingston, sentenced July, 1916, assault with deadly weapon; Thomas Brake, sentenced July, 1913, murder; William H. Forsberg, sentenced April, 1916, larceny.

Upon the recommendation of the board of pardons the governor commuted the sentence of Howard Steele to expire Nov. 27, 1916. Steele was convicted in 1908 of a serious offense and given a life sentence. From letters on file it appears Steele was convicted solely on circumstantial evidence and there was every reason to believe that there may have been a miscarriage of justice in this case.

AGED CONVICT GETS PARDON.

Lansing, Mich., Nov. 25.—Gov. Ferris has pardoned William Killemer, aged 60, the oldest convict in Jackson prison, who was sentenced March 2, 1883, to life imprisonment for murder. Killemer, who is too old to take up active work, will be taken care of at the Salvation Army home in Chicago, for which place he left, in care of Maude Ballington Booth, head of that institution, who was instrumental in securing the pardon.

Do You Drive a White Elephant?

IF you own a car you cannot drive all winter, you assuredly have a white elephant on your hands. Not only does such a car fail to give you the service to which you are entitled, but it eats up your income in interest charges, depreciation, insurance, and storage as well.

Fortunately, you no longer have to keep such an expensive boarder. Modern science has produced a motor car which will serve you unfailingly, unflaggingly, all winter long. This car is the light weight, eight-cylinder, Model 44, Oldsmobile.

The eight-cylinder motor, coupled with light weight, carries you resistlessly through deepest mud or snowdrift; the reason—a power impulse to every five inches of car travel, and a weight less than 2800 pounds. Gear shifting is rarely necessary.

The pressure of your foot on the starter button starts the car, unfailingly, *invariably*, in the coldest weather. Integrally cast intake and exhaust manifolds warm the fuel, so that the motor purrs as sweetly in zero temperature as in hot July.

A new demonstration in cold weather performance awaits your inspection of this car—a demonstration well worth your while.

May we ask that you investigate? Call or write.

Immediate Delivery

Oldsmobile

Touring	$1195
Enclosed Roadster	1230
Cabriolet	1775
Touring Sedan (Genuine Springfield Body)	1850

All prices f. o. b. Lansing

Oldsmobile Company

Phone Calumet 4229

2035 South Michigan Avenue

Direct Factory Branch

Xmas Piano Club

MEMBERS CAN PAY $1.00 Down $1.00 PER WEEK

You can place your order for delivery at once or we will hold for Christmas delivery.

New Guaranteed Pianos like cut will cost members

$135

If Bought Through a Dealer in Regular Way Price Would Be Double.

NOTICE: We are manufacturers of Pianos and Player-Pianos and figure in forming this club we can dispose of 200 instruments at one-half the cost of usual way of selling, consequently this big saving allowed to members.

Members Must Place Their Orders Within 3 Days

$450 Player-Piano Will Cost Members $225

Christmas Club Members Receive Unusual Privileges

- Music free.
- Beautiful Bench to match.
- Easy payments.
- Reasonable extension in case of sickness, accident or out of employment.
- A guarantee of quality.
- $450 Player-Piano value for $225, with Bench and Music free.

FREE { Delivery, Player Bench, Music } NO EXTRAS

Read This Not a single instrument in our big stock but what can be selected by members under the special terms. The beautiful PLAYER-PIANO shown above is one of the latest styles which is priced so low to club members.

EVERY INSTRUMENT — new, used or shopworn — is included in our special club prices.

LIST OF PRICES TO CLUB MEMBERS:

$450 Player-Piano Will Cost Members	$225
$350 Player-Piano Will Cost Members	$167
$600 Player-Piano Will Cost Members	$179
$750 Player-Piano Will Cost Members	$335
$650 Player-Piano Will Cost Members	$285

Club Terms, $1 Per Week

$400 Upright Piano Will Cost Members	$ 77
$550 Upright Piano Will Cost Members	$140
$350 Upright Piano Will Cost Members	$ 53
$375 Upright Piano Will Cost Members	$ 90
$250 Upright Piano Will Cost Members	$ 42
$400 Upright Piano Will Cost Members	$ 85

If You Cannot Call with Your Application, Sent It by Mail and State What Wood You Want the Piano In.

STORY & CLARK PIANO CO., 315 S. Wabash Ave., Chicago.

I herewith inclose $1.00 as first payment on the new piano at the special price as club member. The balance I will pay $1.00 per week.

It is further agreed that the piano is to be sent to my home at once with the understanding that if the piano is not satisfactory in every way when placed in my home that the same can be returned and my deposit refunded to me. (If prefer Player-Piano state so on order.)

NAME.....

ADDRESS.....T.

Mail or Bring In Your Application Within Three Days

Story & Clark Piano Co.

315 S. Wabash Ave., Chicago

Real Values in

Rugs--Furniture at Richardson's

OVER 1000 RUGS ON RACKS

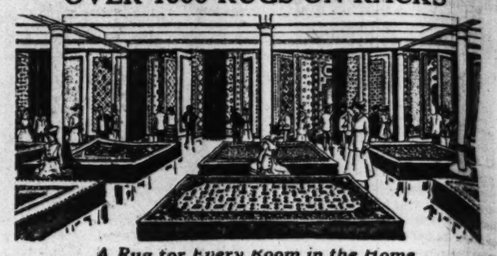

A Rug for Every Room in the Home

HERE you will find the greatest collection of Rugs shown in the easiest way—ON RACKS. Our enormous wholesale trade gives us "Buying Power" which enables us to offer such extraordinary values.

For example, here are a few qualities listed for your consideration:

27x54 Inch Rugs

Wilton Velvet	$1.75
Heavy Axminster	2.75
Royal Wilton	5.00
Royal Kashan Wilton	7.25

36x63 Inch Rugs

Wilton Velvet	$ 3.50
Heavy Axminster	4.50
Royal Wilton	8.00
Royal Kashan Wilton	12.50

6x9 Foot Rugs

Tapestry Brussels	$10.00
Wilton Velvet	13.75
Heavy Axminster	16.00
Royal Wilton	27.50

8¼x10½ Foot Rugs

Genuine Body Brussels	$19.50
Wilton Velvet, seamless	20.00
Heavy Axminster	27.50
Royal Wilton	41.00

9x12 Foot Rugs

Wilton Velvet, seamless	$23.50
Heavy Axminster	30.00
Royal Wilton	43.50

11¼x12 Foot Rugs

Wilton Velvet	$32.50
Heavy Plush Axminster	40.00
Royal Wilton	61.00
Royal Kashan Wilton	93.50

Two Special Values for Monday and Tuesday

Purchases Will Be Held for Future Delivery

Solid Mahogany, William and Mary Rocker with finely woven stained cane seat and back. A splendid value at..... 13.50

Arm Chair to match at same price.

William and Mary Rocker, soft spring seat and back, blue or mulberry velvet covering. Limited number at this price..... 22.50

Arm Chair to match at same price.

In justice to our thousands of wholesale customers throughout the country, we do not fill mail orders.

Free Deliveries to All Parts of City and Suburbs

Lace Curtains and Draperies **O.W. Richardson & Co.** Rugs Furniture Linoleums

The House of Good Values

Wabash and Congress

H. FRIEND

32 and 34 S. State St.

Just North of the North American Building

Thanksgiving Sale of COATS

Plenty of styles in BURGUNDY at this price.

No need to wait until the end of the season to get bargains in Coats, when right now—in the height of the season—you can save $5, $9 and even $12 on a Coat here at

$12.75

UP TO $25 Values

Every new style represented in Wool Velour, Plush, Zibelines, Kerseys, Broadcloths, Corduroys, Wool Plushes, etc.

Extra! Reduction Sale $15.00 to $25.00

Suits and Dresses

After Thanksgiving Reductions are prevailing right now on Our Winter Wear Apparel for Women. An instance of the Sensational Values offered is presented here in These High Grade Garments featured at $8.75.

THE SUITS include Tailored and Fur Trimmed Models in a variety of newest styles, materials and colors.

THE DRESSES—For Street, Afternoon and Evening Wear—are shown in all colors—satins, silks and serges—and in most distinctive styles.

$8.75

THE STORE FOR BLOUSES

CHICAGO WOMEN respect a paper that refuses to print the false advertising of business buccaneers. That is one reason why THE TRIBUNE has such high standing with CHICAGO WOMEN.

WAR CHANGING PLACID LIFE OF GERMAN PEOPLE

New Lean Race Being Developed by Hardships and Light Living.

ARTICLE III.

BY MADELEINE G. DOTY.

[Author of "Society's Misfits."]

I snuggle down into my luxurious bed. I look about my room with pleasure. Every comfort is provided for. The silk draperies, the linen sheets, the silk eider down bedspread, all tell of Germany's former luxury.

War and poverty exist outside, but here all is comfort. I am loath to rise. Even breakfast is reassuring. There is coffee, saccharine, and a tiny drop of milk, two rolls, no butter but some delicious jam. It is last year's jam. This year's jam has little sugar.

As I start to leave the hotel I pause in the entrance to gaze up and down the famous street Unter den Linden. Thin streams of people are passing and repassing. It is Monday, but the atmosphere is that of Sunday. German week days now are all like Sunday. A little group of people is pressed against a big glass window. Here the latest war bulletins are posted. People always assemble at two spots—war bulletins and food shops.

Food Packages Are Fakes.

It is uncanny to see tragic eyes gazing into pastry shops and fruit stores. Meat is not displayed. I wondered why the butter and cheese stores were ignored. I tried gazing in one. They put up such a good appearance with their shining tinfoil packages.

Then I discovered the reason. The packages are fakes. Each holds a block of wood. There is no butter or cheese in window or shop. Twice a week a tiny supply arrives to be distributed to the bearers of cards, and that is all.

As I start to leave the hotel a clerk detains me. "You must go at once to the police," he says. This is my first police visit. I didn't go in Hamburg. Nothing was said about it. This looks more than ever as though my companion of the train was known in Germany, and that while with her in Hamburg I was exempt. The police are friendly. I have no difficulty, but I am told to report again the day before leaving Berlin.

Must Report to Police.

My police visits in themselves make a story. At each new city you must pay these officials a visit. These gentlemen vary in their interest. Sometimes they want your life history; with others ten minutes suffices. The visit of departure is always more trying than that of arrival. Then you must state where you are going, to what hotel, and that your plans are. There is no cause for elopements. A single lady is perfectly chaperoned.

From the police I proceed to the American embassy. American embassies in war time are discouraging places. Their attitude usually is: "Why are you here? You'll only make us trouble. You'd better go straight home."

However, I have a young friend in the embassy. I impress upon him the fact that I am not going home. "I shall visit the police regularly," I declare, "break no rules, cause no trouble; but I'm in search of the truth, and as a free American citizen I mean to talk to every one I can from the kaiser to Liebknecht." He thinks the kaiser safer than Liebknecht.

"You'll be watched every moment," he says, "and the authorities won't let you see anything they don't want you to."

Visits Social Democrat.

As I leave the embassy I hesitate. The idea of spies is disconcerting. The first person I want to visit is a woman who is a member of the Social Democratic party. My errand is harmless; she speaks English and I want her to act as interpreter and teach me German. I pursue a zigzag course and, having doubled on my tracks, take a taxi to her home.

On this occasion I elude pursuit, but to do so continuously is impossible. The funny thing about German spies is that they dress for the part. They are as unmistakable as Sherlock Holmes. They nearly always wear gray clothes, a soft gray hat, are pale faced, shifty eyed, smooth shaven or have only a slight mustache, and carry canes.

One night my friend and I led them a chase about the city until midnight. We jumped from one car to another. It proved an exciting new game. Once we went up to a gray clad man and asked him if he wasn't tired. But spies grow angry when spoken to. German officials have no sense of humor. If they had I wonder if there would have been a war.

Berlin Like Country Town.

For several days I wander about Berlin letting impressions sink in. There is, as I have said, activity, but it is the activity of a by-gone day or a country town. Nowhere are there shining new cabs, prancing horses, and laughing people.

The taxis are the refuse from the front. They toss and bump you about. The carriages have been resurrected from the past. The horses are chiefly valuable as a study in bone anatomy. Poor things, I often gazed in their dinner pails. They never had anything but chopped straw.

As for the people, there is a somber grayness about them. They, too, are thin. I don't see a big girth anywhere. Germany is stomachless. It isn't that people have nothing to eat, but all except the rich have too little. The food they have isn't the right kind.

Germans Growing Thin.

During the summer there seems to be plenty of vegetables, fruit, and a fair supply of black bread, but this without grease, sugar, or meat does not satisfy digestion. It's like trying to run a wagon without oil. It begins to creak. The German race begins to creak. As a whole, it is pale, thin, and sunken eyed. Sooner or later a crisis is inevitable.

Whether when it comes the desperate people will join the Von Tirpitz group and it will be one of ugly retaliation, or instead of an internal awakening and evolution depends on the attitude of the neutrals and the allies. The soldiers, as well as the civil population suffer. The front line trenches may be well fed, but the men home on leave or in barracks are noticeably thin. They are pale, weary, and without life. They also have no stomachs.

There is a popular saying among them, it goes as follows:

"DORRGEMUSE
TROCKEN BROT
MARMELADE
HELDENTOD."

Which translated reads: Dried vegetables, black bread, marmalade, and heroes.

I feel sorry for one spy. He stands on the street corner in the rain from 3 in the afternoon until 9 in the evening. I go out periodically to see if he is there. I simply cannot take him seriously. My friend and I get into gales of laughter.

I want to go out and invite him in to tea. He looks so miserable. But he would never understand. My friend lives in an apartment house. He probably still doesn't know who it is I visit. I insist on relieving his mind.

I get my friend to walk with me to the Adlon so she can be exhibited. She thinks it is dangerous, but we are doing no harm, and surely one cannot be arrested for talking to a Social Democrat. My friend's husband goes ahead to see what fate befalls us. He sits on a bench under a big tree directly opposite the hotel entrance.

Spies Seem to Be Everywhere.

Sure enough, there is a gray clad spy talking to the hotel porte. As my friend and I approach the porter jerks the spy's arm. "Here she comes," he says. It is terribly exciting. I feel as important as a heroine in a dime novel. I am almost tempted to enter into some plot. It must be so disappointing to these gentlemen to find me vibrating between the German Red Cross, the poor, and plans for feeding German babies.

But before I leave Germany the spies get on my nerves. What was at first amusing becomes a nuisance. I feel exactly as though I am in prison. I acquire the habit of looking out the corner of my eye and over my shoulder.

These spies are as annoying to their countrymen as to me. The people detest them. They grow restless under such suppression. Free conversation is impossible except behind closed doors. Between German spies and the spies of other countries supposed to be at large public conversation is at a standstill. Everywhere are signs:

"Soldiers: Be careful in your conversation on account of the peril of spies."

Soldiers are everywhere in Berlin. They are always coming and going. The cripples are not allowed upon the streets, but nervous wrecks are plentiful.

In spite of the concealment of the wounded, the population begins to understand its loss. One night I went to the station to see a big detachment leave for Vilna. All had been in war before. Their uniforms were dirty and patched. They sat on benches, clinging to a loved one's hand, or stood in listless groups. No one talked. They were like tired children. They needed food and beds. The scenes of farewell were harrowing.

Here was a young boy saying good-by to a mother and three aunts. He was all they had—their whole life. Here a father saying farewell to a wife and three sons, all under 17, or a mother in deep mourning taking leave of her last son, or a young wife with a baby in her arms giving a last embrace.

Silence as Soldiers Depart.

As the train moved out of the station there were no shouts, no cheers, no words of encouragement. Instead there was a deadly silence. The men leaned out of windows, stretching despairing hands towards loved ones. As the train pulled away the little groups broke into strangling sobs.

They were shaken as by a mighty tempest. Paroxysms of grief rent and tore them. They knew the end had come. A man may go once into battle and return, but not twice and thrice. Life held no hope. As I came away I stopped before the big building which conducts military affairs. It is known as the "House of Sorrow." On its rear wall is posted the list of dead and wounded.

The night was dark and still, but by the rays of an electric arc a few stragglers were running anxious fingers down the long lists. I stopped to count the number. The report covered five days' casualties—from Aug. 17 to Aug. 21. By mistake anmes occasionally are repeated. I dropped out several thousand to allow for repetitions. Even then the total of dead, wounded, or missing was 44,000 which had been wiped out in five days.

Bands Try to Cheer People.

The Socialists estimate that two and a half to three million men in Prussia alone have been killed, wounded, or are missing. No wonder the soldiers are desperate.

When the men march to the station on the way to the front bands play gay national airs to hide the depression. But music cannot cheer; the populace stand silent on the sidewalk. Occasionally a tear trickles down a cheek. The soldiers keep eyes front, faces set and rigid. There are no comforting smiles, no cheers, no waving hands.

One evening at midnight as I cross the thiergarten I pass a small procession of new recruits. Midnight, my friend tells me, is the favorite hour for seizing fresh food for cannon.

There is something sinister in choosing dark hours, when the city sleeps, for this deed. On this occasion the recruits number a hundred or two. Their ages vary. They might be fathers and sons.

Women Doing Men's Work.

Such is the fate of the men; neither is life any better for the women. They are to be seen everywhere—in the streets digging and cleaning sewers; on the road, with pickax and shovel, helping Russian prisoners relay railroad tracks; in the subways, clad in bloomers, acting as train starters; on the trains, wearing husband's motor cap and coat.

At night they come home to hungry children and empty larders. Their tiny savings go for bread and potatoes. The day laborers cannot frequent city feeding kitchens. They cannot afford it. Berlin prepared to feed 35,000. Last winter 13,000 ate at the kitchens. In the summer the number decreased to 8,000.

The meal served is a pint bowl of food, which is a cross betwen soup and stew. It contains potatoes, barley, rye, vegetables, or anything to be had, and on the meat days some odds and ends of meat. A bowl full - 10 cents, a half bowl 6 cents. A mother earning 40 to 60 cents a day cannot pay 10 cents a head for food. It is the bourgeois class that patronizes the kitchens.

Food Cooked in Vats.

I visited these feeding stations. A large central market turned into a kitchen prepares the food. Here are big vats in which the food is steamed or boiled in bulk. From here the cooked product is sent to feeding stations in different localities. Women of means preside over these places and conduct them well. The stewed mass is usually palatable.

Such places are a Godsend to the middle class, the small storekeepers whose business has failed, clerks, and stenographers, but for the unskilled laborer the price is prohibitive. The eating rooms are not large, for people come and go.

At noon I watched a little stream move in and out. They were all comfortably dressed. They paused to have their cards punched, potatoes, bread, meat, flour, according to what that day's bowl contained.

As I looked my eye was caught by two small children. They had crept in the big door and sat on a bench side by side, hand in hand. The oldest, a boy of 11, was clad in ragged, dirty coat and trousers. His face was streaked with dirt, save for a spot here and there cleansed by falling tears.

A small sister of 5 snuggled up to him. She, too, possessed only a boy's ragged, dirty coat and trousers. Her face was smudged with black, but it was rounder, with more color, than the boy's. Her baby eyes were a shining blue. She seemed to rest serene in her brother's care. It was evident the boy was fighting manfully for his little sister. The lad's face was pinched and blue and lined with anguish.

I called the attention of the women workers to the children. "They are probably waiting for scraps of food. We'll give them something by and by," I was told. "But," I protested, "those children are suffering."

With the aid of a friendly policeman I got their story. These were their answers.

"Hungry—terribly hungry. Mother dead; father in the war; had no home; slept anywhere, ate anything." I dropped some money in the boy's hand. His little clawlike fingers snatched eagerly at mine. I can feel their touch yet. Then he slid from the bench and started for the door.

But by this time the women workers had joined me. "Go get in line, and you can have some food," they ordered. The boy hid his money beneath his coat and ran at full speed toward the steaming food. Behind him came the tiny sister, her naked baby feet flying after his, her tiny baby hand clutching the end of his ragged jacket. I turned away; I couldn't bear to see them eat. God pity us, why must such suffering be?

Signs of Decline Everywhere.

Everywhere the signs of decline are manifest. In the windows of houses, on the front of empty stores are great signs: "Zu Vermieten" (to rent). For years merchants have been fighting for vacancies on the big thoroughfares of popular Berlin. Now they are to be had everywhere.

One Sunday I went to the Zoölogical garden, the popular resort of the masses. A band or two still played, but the grounds were not half filled. Everywhere were vacant tables, when formerly it was a privilege to secure one. Little family groups in black sat silently before a lonely glass of beer. Sandwiches were a rarity. The ices seemed to be made of colored frozen perfumes and were distressing internally.

In the iron cages there were still a few animals. Whether they have decreased in number I cannot tell. But they, like the people, suffer from a scanty diet. The monkeys have grown contentious. Their tempers suffer. They raised a most terrific racket and continually bit and clawed and fought each other. Ironic laughter seized me. They were so human. I fell to wondering whether mankind was copying them or they mankind.

The two or three lions in the outdoor cages were lean and restless. They crouched and growled or paced feverishly up and down. There was none of the lazy indifference seen in circus fed animals.

In a flash they revealed Germany. Before the war, under a benevolent paternalism, the people grew round of girth. Replete with good food and flowing steins of beer, feet and brains lagged. It is hard to be discontented and progressive when the stomach is full and the land flows with milk and honey. But suffering has come and a new race is emerging, a lean race, with active minds that begins to question German autocracy and militarism.

Boy Boasts of Meat.

As I left the Zoölogical Garden a small boy passed me. In loud tones, boastfully and with unction, he declared to two enwrapped and envious listeners. "And I had a piece of fat for dinner," raising his fingers to measure, "it was so big and juicy."

To an observant person three things are everywhere in evidence, telling an unmistakable story. The flat stomachs, the endless signs "to rent," and the empty chocolate slots. The German race is surely sliding into a decline. What shall the world do? Shall it stand idly by, or shall it stretch out a hand of sympathy and understanding to these troubled people and help them free themselves from the domination of a military group they begin to despise.

The people do not wish to be ugly. They do not believe in a Von Tirpitz submarine policy, but if England insists on smashing and crushing the German nation, where is their hope! What is left but ugly retaliation. We are not yet angels!

GOES FOR WAR REFUGEES

The Hague, via London, Nov. 25.—Father John B. Deville of Chicago has started for Belgium on his fourth trip to bring out old men, women, and children to rejoin their relatives in America. Three hundred of these refugees are ready to leave in East and West Flanders. No one has been permitted to leave the districts by the German authorities for more than twelve months.

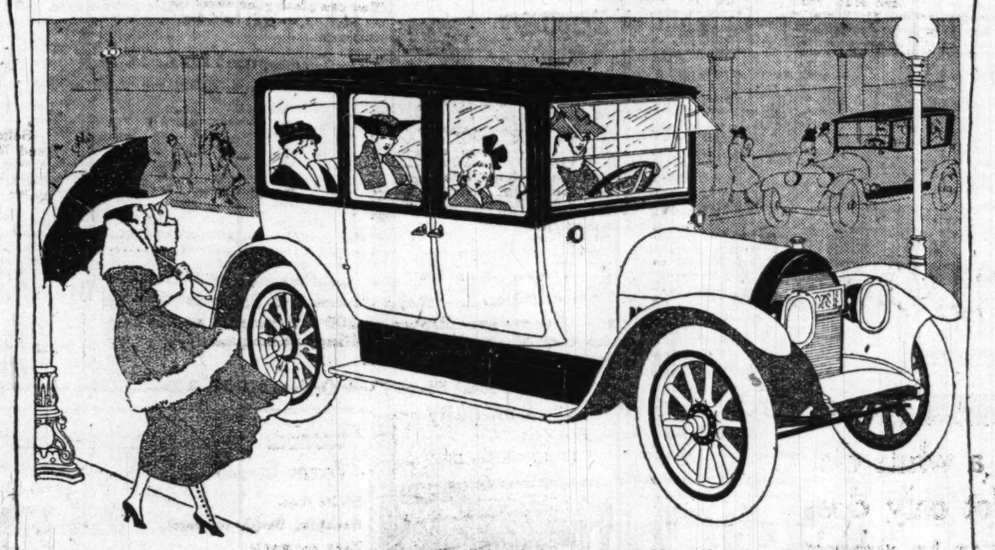

In Luxury the New Eight Cylinder Cadillac Satisfies Your Highest Ideals of Perfection.

"How could any car be finer?"—we hear on every hand. You've heard it, too.

"How could any car run sweeter, handle easier, ride smoother?" Imagination can find no answer.

"Will ever car be built more able, more eager, more filled with the thrill of exhaustless power?" No man today can hold out hope for more.

And to this utter mechanical perfection, the new Cadillac adds charms of beauty, of color harmony, of smart good style which all the world cannot outdo, for all the world was called upon to create them.

Master designers of two continents vied with each other to achieve for Cadillac new body styles which must remain the fashion for years to come. You've noticed them—the smartest looking cars—as they flash past noiselessly.

Master craftsmen from far corners of the earth have been brought to the Cadillac shops to put their patient artistry to work for your enchantment. Choicest fabrics from world famous looms give Cadillac interiors unmatched exclusiveness. Their like you cannot find.

Nearly every day at our store you will find a novel, extraordinary effect in coach work—startling in originality yet thoroughly refined in taste. In the Cadillac of today beauty is supreme.

But behind and beneath and beyond all these outer attractions the Cadillac gives you a chassis which all the world has copied and none has equaled yet.

The Cadillac Eight of today is the smoothest motor—bar none. It is the most powerful motor for its weight—bar none. It gives the Cadillac owner mastery of the highway in any situation—and none today disputes it.

And when you come to sober things like durability, dependability, low upkeep and economical operation—where is there another modern car even half proved compared with the Cadillac? You cannot find it. The Cadillac stands alone the car of certainties.

Of body types there now are twelve. Limousine, Landaulet, Imperial and Town Car at $3600 to $4000—the finest pieces of coach work to be had. For the owner driver the Victoria, Town and Country, Coupe and Brougham at $2500 to $3000. Open cars, Roadster, Country Club, Phaeton and Touring, all at $2080 F. O. B. Factory.

C. H. Foster Cadillac Automobile Company

Michigan Avenue at Twenty-third Street

Telephone Calumet 4841

Revell & Co.

FINE FURNITURE

We quote below a few of the bargains in good furniture in the sale this week:

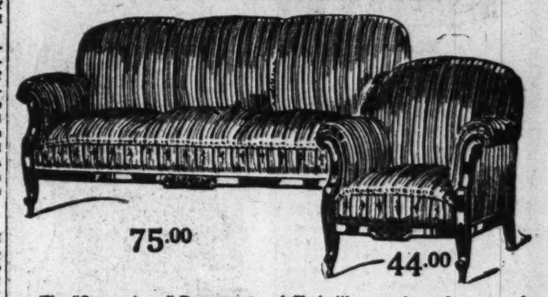

The "Queen Anne" Davenport and Chair illustrated are fine examples of high grade upholstering, graceful and comfortable, full spring back and extra long springs in seat. Rocker to match not shown. Davenport, 75.00; Arm Chair, 44.00; Rocker to match, 45.00.

JACOBEAN OAK DINING TABLE AND CHAIRS.

Fine Dining Table of rich Jacobean Oak, William and Mary design, 54-inch top, 6-foot extension, with six fine Chairs to match, genuine leather seats and high cane paneled backs. Specially priced, 68.25.

Solid Cedar Chests, 8.75.

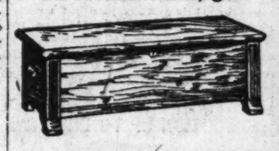

A neat and well designed Solid Cedar Chest, high grade cabinet work and finish, measures 41x18 inches. Only a limited number of these boxes at the very low price of 8.75.

Solid Mahogany Library Tables.

Sale Price, 29.75

Solid Mahogany Library Table, neat Colonial design, heavy scroll base, with large heavy shelf and drawer. Top measures 46x28 inches.

A Large Shipment of High-Grade Bedroom Furniture Just Received at One-Third Less Than Regular Prices

Genuine Mahogany.

32.50

Fine Colonial Chiffonier, in genuine Mahogany, Dark or Toona finish, 36 inches wide and 21 inches deep, with four large and two small drawers. The French plate mirror measures 26x16 inches, set in neatly moulded frame and supported by graceful scroll posts.

Fine Walnut Chiffoniers.

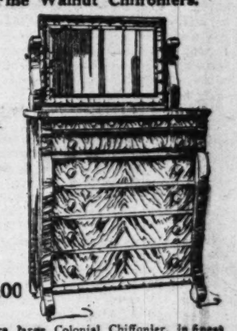

50.00

Extra large Colonial Chiffonier, in finest Circassian walnut, 40 inches wide and 22 inches deep, with five large and three small drawers. The wood is beautifully matched, and this is an exceptionally handsome piece of furniture. The French plate mirror measures 28x44 inches.

Genuine Mahogany.

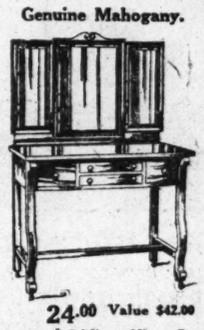

24.00 Value $42.00

Fine Colonial Triplicate Mirror Dressing Table, fine Mahogany, 38 inches long and 21 inches deep, fitted with four small drawers and French plate mirrors measuring 22x16 and 20x8 inches.

Fine Walnut Toilet Tables.

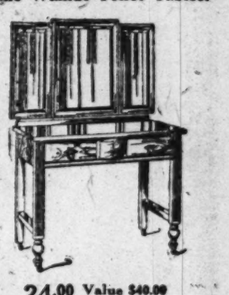

24.00 Value $40.00

Fine Walnut Toilet Table, 35 inches long, 22 inches wide, fitted with three drawers, neatly fluted posts and French plate mirrors measuring 22x16 inches and 21x8 inches.

MAIL ORDERS PROMPTLY FILLED.

Wabash Ave. ***Alexander H. Revell & Co.*** *Adams St.*

AUCTION

By order of the United States District Court for the Northern District of Illinois, we will, on

Tuesday, December 19th, 1916,

At 2 P. M., at Fortieth Street and Normal Avenue

sell at public auction real estate belonging to the estate of Ernest Tosetti Brewing Co., Bankrupt,

Consisting of approximately 168,000 square feet, together with all improvements, such as: Complete cold storage plant; power building, complete with engines and boilers, motors and dynamos; office building, stables, elevator, bottling plant and numerous outlying buildings.

Main buildings are all brick. This real estate adjoins main lines of the Chicago Junction Railway, with switch track facilities. For full particulars or further information inquire

FRANK SAMPSON, Trustee,
Telephone Calumet 209, or
MICHAEL TAUBER & CO., Auctioneers,
Telephone Wabash 7716
BREDING & GESAS, Attorneys for Trustee

OPERA TICKETS

at Regular Box Office Prices.
Also Librettos of the Opera.
Victor Operatic Records, Pianola Operatic Rolls, Sheet Music.
Complete Opera Scores.

Lyon & Healy Wabash Avenue & Jackson Blvd.

355

SUBSCRIBE FOR THE TRIBUNE

CHICAGO WOMEN THINK

They keep posted. They make their husbands leave THE TRIBUNE at home every morning so they can keep posted. And their husbands get other TRIBUNES at the corner stand.

STATE ANNUITIES MET WITH DOUBT AMONG BANKERS

Want to Know More About Farm Loans in Insurance Business Elsewhere.

State annuity insurance has been suggested in THE TRIBUNE Investors' Guide as a remedy for the evil of poverty in old age. It was pointed out that whereas insurance companies generally and the savings banks, too, in Massachusetts which engage in the business are able to pay only 3½ to 4 per cent, the state of Illinois, by buying Illinois farm mortgages with the annuity fund, could pay 4½ per cent with adequate margin of safety.

The annuity plan provides that the beneficiary pay in a stated amount annually until he has passed his best working years. Then he begins receiving the annuity. The insurance companies pay on a smaller interest than the state might. It is argued, because a great part of their investments consist of high class bonds which seldom yield more than 4½ per cent.

Comment by Bankers.

A number of Chicago bankers who were asked their opinion of the advisability of the state government going into the annuity business gave the following interviews:

E. D. Hulbert, Merchants' Loan and Trust company—I know the annuity system is in operation in the savings banks of Massachusetts, but I haven't learned how well it is working. Presuming that it works well, I have no doubt bankers would approve it. Anything for the good of the community also will be for the good of the banks. As an illustration: Some years ago it was thought inadvisable to encourage savings depositors to buy bonds; it was thought that bond buying would reduce the deposits. Just the opposite has been the case. Our savings bank books now carry advertisements urging the depositors to invest in bonds when they have saved $500 or $1,000.

I can't say whether the Illinois bankers would care to adopt the plan, as the bankers of Massachusetts have. I should have to know more about the success of the plan.

Henschen Is Skeptical.

Henry S. Henschen, cashier State Bank of Chicago—I am inclined to believe the state could give only a very slight, if any, higher interest than the private companies now do. Many of the insurance companies, such as the Northwestern, are now in possession of large quantities of farm loans, and their rates for annuities should be correspondingly high.

As a general proposition, state insurance has not been successful. I am told the business done by Wisconsin has been modest. It seems to require the personal activity of agents to sell insurance; just the fact that the state is willing to assume the risks is no indication that the people will take up with the idea. I am opposed, too, to any assumption by the state of bankers' functions.

It appears a man can invest his own funds to greater advantage, presuming he has the necessary intelligence or guidance, than he can through the insurance company. Some years ago our bank looked into the advisability of doing an insurance business, but nothing in particular came of it. Before adopting the Massachusetts plan we should have to know something of how it has worked out.

Mitchell in Doubt.

John J. Mitchell, president Illinois Trust and Savings bank—As a rule projects managed by the state are ill managed because of politics. At the same time, this annuity plan has a commendable purpose. I should have to know more about how well it has worked elsewhere before I could pass my final judgment on it.

NEW RUSSIAN PREMIER

Gen. Trepoff, Who Succeeds M. Sturmer as Head of Czar's Government. His Appointment Is Credited as Victory for the Liberals.

DUNNE PUTS ELSTON SCOTT EXECUTION UP TO LOWDEN.

Governor Reprieves Convicted Negro Murderer Until March 16, 1917.

Springfield, Ill., Nov. 25.—Gov. Dunne today "passed the buck" to Gov. Elect Frank O. Lowden in the Elston Scott controversy. Upon receipt of the usual reply from Sheriff White of Jackson county, Gov. Dunne again reprieved the convicted Negro murderer. This reprieve is scheduled to expire on March 16, 1917, several months after Lowden will have become governor. This is the tenth reprieve granted by Gov. Dunne.

INFECTED CATTLE IN WEST.

Carload of Diseased Animals Received from Nebraska Being Held at Kansas City, Kas.

Topeka, Kas., Nov. 25.—A carload of cattle infected with the foot and mouth disease has been received at Kansas City from Nebraska and is being held there, according to a report of Gov. Capper made tonight.

Hotel Man Fined $200.

Stephan Ryan, owner of the Decatur hotel, 1859 West Madison street, was fined $200 and costs by Judge Fisher yesterday on a charge of keeping a disorderly house.

FOSS ADVOCATES ENFORCED DRILL AS DUTY TO U. S.

Tells Printing Crafts Association Citizens Should Learn to Defend the Nation.

A strong word for universal military training was spoken by Congressman Foss before the Chicago Printing Crafts' association at their banquet last night in the Congress hotel.

"In the last analysis," said Congressman Foss, "we derive a certain right from our citizenship in this great republic. That right implies a responsibility upon us all—which we may not shirk—a duty. Actually I do not think that the most ardent pacificists in time of national danger would carry out the soothing philosophies they so glibly indorse at banquets.

"I bring this to the fore because I believe it illustrates quiet conclusively the entire fallacy of the argument that universal military training is militaristic. It is not—it merely means that we shall teach our boys to know how to fight, to know how to defend their country when their country needs defense. Our idea of universal military training is a defensive and not an aggressive one. It is patterned after the Swiss theory. Is Switzerland a militaristic republic? The answer obviously is no."

MRS. BOISSEVAIN IS BETTER

Noted New York Suffragist Undergoes Another Blood Transfusion Operation at Los Angeles.

Los Angeles, Cal., Nov. 25.—Inez Milholland Boissevain, noted suffrage leader, who has been critically ill here from secondary anemia, was reported much improved today. She underwent another blood transfusion operation last night.

Held for Dress Thefts.

Marie Rose, alias Hennessey, who has been sought on a charge of stealing two gowns valued at $100 each from the Boston store York.

AUCTION

The Chicago State Pawners Society will sell at Public Auction over 900 lots of unredeemed pledges, consisting of Diamonds, Watches, Jewelry, Silver, etc., on Tuesday and Wednesday, Nov. 28 & 29, at 32 West Washington St., corner Dearborn, Room 203.

Goods will be on exhibition Monday, Nov. 27th.

The Chicago State Pawners Society

M'DANIEL DEFENSE SCORES POINTS IN MURDER TRIAL.

Woman Swears She Uttered Scream Credited by State to Wife of Missouri Prosecutor.

St. Joseph, Mo., Nov. 25.—Oscar D. McDaniel, county prosecutor accused of the murder of his pretty wife, the mother of his three children, sat in court today for the first time with the oldest of those three children.

The testimony brought out by the defense today cast doubt on the strong points brought out by the state's witnesses. Five witnesses testified to matters tending to show that the scream heard about the time Mrs. McDaniel is alleged by the state to have been murdered, was the scream of Mrs. Della Leslie, frightened when she was thrown too high in a swing, a block from the McDaniel home.

Mrs. Leslie testified she was in a swing near the McDaniel home, that when the swing was pushed too high she became frightened and screamed.

SEEKS TO EMBROIL U. S., JUSTICE COHALAN WARNS.

New York Jurist Who Was Associated with Dublin Rebels, Speaks Before Irish Fellowship Club.

Daniel F. Cohalan, justice of the Supreme court of New York, was the principle guest at a meeting of the Irish Fellowship club, held yesterday in the Hotel La Salle to arouse interest in the movement to establish an Irish relief fund.

Judge Cohalan, it is said, was associated with the leaders of the late rebellion in Ireland. He warned Americans of putting too much trust in England, and predicted its speedy downfall unless Britain "succeeds in its attempt to implicate the United States in the war."

It was announced that 7,000 letters had been sent out to women, asking them to sell tags on Irish tag day, Dec. 16.

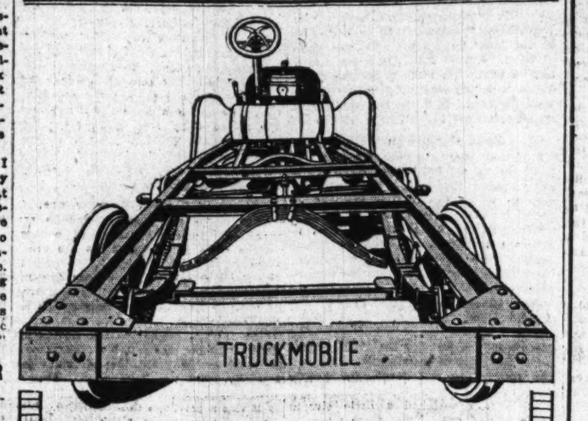

Look at the Construction of The

TRUCKMOBILE

The One-Ton Truck Attachment That Is Built Right

Designed on **scientific lines.** The factor of safety of every part being many times more than required for the strain.

Attached to a Ford chassis gives a combination of

Power—Durability—Simplicity—Price

SPECIFICATIONS

Carrying Capacity—2,000 pounds.
Frame—Length 166 inches, width 4½ inches, 4-inch rolled steel channel.
Axle—1½x2½ inches, Drop Forged "I" beam, heavy type.
Springs—Truck type, semi-elliptical, 2 inches wide, 44 inches long, 11 leaves. Massive bumper cross spring.
Wheels—32x3½ inches, heavy artillery type, 14 2-inch spokes.
Tires—Goodrich solid rubber, 32x3½. Pressed on type, guaranteed 7,000 miles.
Gear Ratio—7 to 1, 26 teeth on jack shaft, 32 teeth on rear.
Drive—Baldwin chain, heavy roller type, 6-inch pitch, ½-inch diameter of roller, ½-inch wide.
Brake—Emergency on rear wheels, expanding type in drums, operated by hand lever. 12-inch drum, 2½-inch shoe, fiber lined.
Loading Space—9 feet or more back of seat.
Wheel Base—Attached to Ford chassis, 133 inches.
Tread—56 inches, center to center of wheels.
Weight—Truckmobile attachment 1,000 pounds. Attached to Ford chassis, complete, 2,000 pounds.

Let Us Give You a Demonstration

Let us prove to you that the Truckmobile is capable of handling its loads under all kinds of conditions. Let us prove to you that the Truckmobile is the solution of your delivery problems. If you cannot call, phone or write for circulars and complete specifications.

Dealers! Get the Agency—It's a Big Opportunity!

Commercial Truckmobile Company
Edgar F. Kirchberger, President
Telephones Calumet 6607-08. 1606 Michigan Blvd.

$325.00 F.O.B. CHICAGO

Jeffery

2,000 Chicago People Urge You to Buy This Car

WE print below, as is sometimes our custom, a letter from a user of a Jeffery car. This letter happens to be from Mr. H. M. Scambler, Sec'y and Treas. of the Champion Auto Equipment Company of this city. Mr. Scambler knows automobiles. That is part of his business. And because he knows automobiles and their relative value, this expression of his opinion ought to be and we believe is of interest and value to **prospective** motor car purchasers in Chicago. Read, please, Mr. Scambler's letter:

CENTAUR MOTOR CO., 2246 S. Michigan Ave., Chicago.

November 11, 1916.

Gentlemen: The writer bought one of your Jeffery cars, four cylinder, Model 483, last April from your salesman, Mr. Ward, and after traveling upwards of 7,000 miles, it is of mutual interest to record the fact that the machine has fully answered all expectations.

I want to say that the upkeep has been moderate and repairs nominal, even less than I had expected, while your Service Department is highly satisfactory. Indeed, your readiness to adjust a dispute or make good any real or imaginary grievances should make the Centaur Motor Co. many friends. It follows then that I am a great booster for the Jeffery Car and their sales agency force.

This letter is unsolicited. Use it in any manner you see fit. Yours very truly,

(Signed) HENRY M. SCAMBLER, Sec'y and Treas.

Now the big point after all of Mr. Scambler's experience is not what he individually thinks of the Jeffery car, but that he has voiced in his letter the experience and feeling of almost 2,000 other Jeffery owners right here in Chicago.

We do not ask you to buy a Jeffery car on some performance or record, or what some one thinks of it two or three thousand miles away. We do ask you to buy this car on the strength of what your own neighbors have found it to be and what they will tell you about it.

We ask you to buy the Jeffery "Four" because for three years it has proven itself, here, right here where you can verify or disprove the claim, to be the best four cylinder automobile ever built.

We ask you to buy the Jeffery "Six" because no other "six" selling at less than $2,000 has ever matched it in performance and quality. This is the "Six" that went up Palos Hill, right here, on "high," with a load of nine men and then attained a speed of 70 miles per hour.

These are the things that should determine your choice. This is the testimony that counts.

SIXES		FOURS	
Seven Passenger Touring	$1465	Seven Passenger Touring	$1095
Seven Passenger Sedan, Comb.	$1690	Seven Passenger Sedan, Comb.	$1320
Roadster	$1435	Roadster	$1065

Centaur Motor Company
2246-48 Michigan Avenue
A. M. ROBBINS, President Telephone Calumet 4631-234

JORDAN

JORDAN

The Luxury Car

It is for Sport Models that designers of motor cars save their smartest touches—and in this class of exclusively smart cars Jordan style leadership is as pronounced as it is in other types

Take a good long look at the Jordan Four Passenger Sport Car. Walk around it—drink in that gratifying distinctiveness of appearance as you view it from every angle—note the attention given to every detail.

Now drive the car and note its distinctive performance—denoting quality in every mechanical detail.

You instinctively compare it with other Sport Models costing $2500 and more.

And though the Jordan Sport Model is priced at $1750 the others suffer by the comparison.

CHICAGO MOTOR CAR COMPANY, INC.
2313 Michigan Av., Chicago, Ill. Phone Calumet 6070
Dealers: F. A. Hill, Jr., 5638 W. Lake St., Austin, Ill. Phone Austin 131
F. E. Shaw & Co., 1203 N. Raynor Av., Joliet, Ill.
OPEN EVENINGS AND SUNDAYS

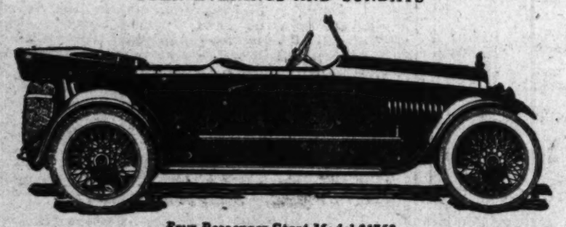

Seven Passenger Luxury Car $2450

Roadster $1650

Four Passenger Sport Model $1750
Including wire wheels
All prices f. o. b. Cleveland

Save 46 cts!

AT THIS SPECIAL PRICE one of the greatest bargains ever offered in a High Grade Cooking Utensil. An opportunity no housewife should fail to take advantage of. Excellent value at the $1.35 price, we are offering it at the special price of only 89 cents with coupon, so as to give every housewife a chance to get acquainted with this wonderful, long lasting

"18-92" Aluminum Ware

It'll wear and wear and wear! Made of thick, strong sheet aluminum guaranteed for 20 years—will last longer. Unless you find it the most serviceable, the most durable and altogether the most satisfactory utensil you've ever used, every penny you pay will be refunded without a word said. Housewives "who know" insist on "18-92" ware. It comprises

344 Shapes and Sizes

—all sold under our 20-year guarantee. Stop wasting money replacing pots and pans that "give out" quickly. Buy for permanence—for unbeatable economy. Buy "18-92" and say "Eighteen-Ninety-two."

Look for the "18-92" trademark and our tag (with the red maltese cross) on every utensil.

89c now buys this regular $1.35 "18-92" Illinois Aluminum Sauce Pan
3 Qt. Size, with Cover

Illinois Pure Aluminum Company
Lemont (Cook County) — Established 1892 — Illinois

If unable to secure "18-92" Illinois Aluminum Ware from your dealer, write us and we will furnish the name of a dealer who can—for there is an "18-92" dealer in every locality.

QUALITY FIRST 1892 PURE SPUN ALUMINUM WARE TRADE MARK MADE IN AMERICA

To Retail Merchants:

You are hereby authorized to sell the bearer, one 3-qt. "18-92" Illinois Aluminum Sauce Pan with cover, No. 183, guaranteed by us to last 20 years, at the special price of 89c instead of $1.35, as advertised in Sunday Tribune.

Illinois Pure Aluminum Co.
Lemont - Cook County - Illinois

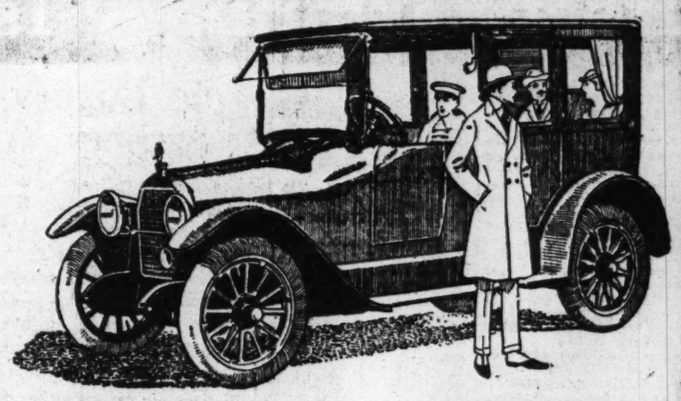

AS makers of Knight Motors exclusively for the past six years you are secure in expecting and receiving from us the most satisfactory service obtainable in this remarkable engine, which, for all these years, has had the enthusiastic praise and continued patronage of satisfied owners.

The Automobile of Oct. 26, 1916, says: "A characteristic of Knight engines is high-power efficiency at low-revolution speed. The power curve of the 4-cylinder Stearns-Knight is the highest of all at 1,000 revolutions per minute (or traveling speed of about 23 miles per hour). This proves that the highest efficiency of any motor is delivered by the Stearns-Knight at average traveling speed."

And you have but to examine the various types of bodies to appreciate that our purpose has been to give you a little more than you expect, rather than a little less than you demand. But to be assured of prompt delivery, we suggest your selection now.

Closed Cars—4 and 8 Cylinder—$2,900 to $3,600

STEARNS-KNIGHT

Western Motor Car Co.
2431 Michigan Ave. Phone Calumet 100

RECREANT MATES LET WIVES GO WITH NO PROTEST

Saturday Is Default Day in the Court of Judge Martin M. Gridley.

BY AUDRIE ALSPAUGH CHASE
(Kitty Kelly.)

It takes two to make a marriage, in the general conception of things, but only one to do a divorce, judging by the proceedings yesterday morning in Judge Martin M. Gridley's court. Saturday is popularly known as "default day," when suits are heard without the presence of the party of the other part. The morning presented a kaleidoscopic picture of ruined romance, for love must have led into these marriages that ended so abruptly on the rocks.

Incidentally, the masculine sex retained, in the comments made on individual representatives, a very bad marital record. Of those cases occupying the morning, only two were brought by men against their wives, in each case the charge being desertion, with the difficulty laid at the money door.

"She wanted better clothes than I could give her and to go to dances and theaters that I couldn't afford," said each in substance.

Women Have Many Charges.

But the women charged desertion, drunkenness, and cruelty, and told harrowing tales to back it up. They were all young, nice looking, and nicely dressed, with one exception, a Hungarian woman with a sweet smile, who did general housework. She came to this country and worked for the money to bring her husband over. He lived with her here awhile, then, leaving her "only the half a dollar to pay everything," went to Cleveland, O., sending word later that "he didn't want me to come. I wouldn't find him there, if I did."

One husband deserted quietly. In fact, that was what was the matter with him. "He came home and packed his grips without a word and went away," testified a pink cheeked, auburn ringletted Mrs. C——. The only reason I know is that he grew tired of my constant pleading for him to speak to me. Weeks would go by when he didn't say a word. He drank frequently, but wasn't cruel to me—that is, he didn't beat me, but he just wouldn't talk. He was the most peculiar man I ever saw. He used to say, 'It's just my way; I can't help it.' The girl's sister-in-law backed her up, and the judge dissolved the marriage made in 1911. This wife kept house, but there were no children, and she asked no alimony.

Shop Clerk's Freedom.

Love's young dream for 25 year old Mrs. H—— was shattered when two months after their marriage in 1910 her husband threw a stove pipe at her. On another occasion he threw a shoe tree. She has experienced in choking her and in their last domestic scene he figured as hitting her over the head with his fists.

She clerked in a department store during her marriage, and her husband, after spending his Saturday pay envelope, used to ask for the $7 she got on Wednesday. There were no children and she asked for no alimony.

She is as free now as such searing experience could leave her.

Husband Too Jealous.

It was an ill omened Christmas in 1910 for Laura M—— when she married Stephen. She soon discovered flaws in her prince. "He was a very jealous man. Anything I done didn't please him," she confided from out of the depths of the wide spreading black hat which shaded her fair har and slant gray eyes.

Shephen's conjugal creed, expressed to her family with whom they lived, was: "She's my wife, and I can swear at her and do what I please with her." The crisis came at a dance to which she wore a new blue satin dress, her mother's gift, for she loved clothes and Stephen did not share, even as a party of the admiring part, in this interest. Mrs. M—— danced and they turned the spotlight on her. Going home, the husband expressed a notion to throw her over a picket fence they were passing and clinched his attitude by declaring, "If ever I see you at a dance again I'll fill you full of bullets."

"He said I was too attractive to suit him," she stated.

There were no children, no alimony was asked, and that matrimonial episode was finished.

Child of Torture.

"He was so cruel to me I couldn't stand it," testified Irene M——, a young woman whose youthful prettiness was faded by her experience with life. The six month old Robert Charles gurgled in his grandmother's arms while his mother related how in December, after the marriage in October, 1914, her husband struck her on the jaw and knocked her down.

Striking her was a cultivated custom of his, and when she objected to his drinking or wanted to do something with her friends he practiced it. Kicking was another of his genial habits, and she bore frequent marks of it.

In the two years of marriage she left him four times, the last time a week before Robert Charles' birth, after he had abused her, and explained that things would be worse after the baby came.

She asked no alimony and was given back her maiden name. She is going to take her baby and go away where she can forget the horrors of her matrimonial venture.

Such things were charged against these husbands on the word of the women and their witnessing feminine friends. No husbands cared enough to enter protest.

These are atoms in the mass of matrimonial misery washed up in the divorce courts. Something is the matter, whether it's marriage, or masculinity, or human kind. People should not have to suffer such sorrows nor should the fine happiness of love be so dragged in the mire for any individual.

In these bitter episodes of lost illusions there is much food for thought, for married people and engaged people, and want-to-be-engaged people. Taking thought is practiced in almost every other human activity—might it not be done more in marriage, and before marriage with more profit?

SOCIETY WOMEN TURN DESIGNERS

They Do a Bit of Poster Work for Allied Bazaar.

Mrs. Joseph Winterbotham Jr. Mrs. John Winterbotham
INTERNATIONAL FILM SERVICE

There seems to be no limit to the activities of society women who are working for the success of the allied bazaar to be held at the Coliseum from Jan. 11 to 20. For instance:

When the executive committee decided that posters were necessary the members were in a quandary as to just how to word and design them. No such doubt arose among the women.

"Just say what we want from the readers and have lots of color in them," said the women.

Simple indeed! So Mrs. Joseph Winterbotham Jr. and Mrs. John Winterbotham decided they knew exactly what was needed. They executive committee agreed with them. And here is the wording of the poster:

Give Now Cash or Goods.
ALLIED BAZAAR.
Coliseum Jan. 11 to Jan. 20.

And the coloring is immense! Red and green predominate.

SCHUETTLER ON HEALEY JOB

Takes Charge of Police Department as Chief Goes on Los Angeles Vacation.

First Deputy Superintendent of Police Schuettler yesterday began his duties as acting superintendent of police. Chief Healey is on a ten days' vacation and is on his way to Los Angeles.

FRED C. BENDLE SUICIDE WHILE INSANE, JURY VERDICT

Realty Dealer's Mind Deranged by Motor Car Accident on Day of Death, Finding.

Fred C. Bendle, 11420 Prairie avenue, real estate dealer, who ended his life on Friday by sending a bullet into his head while in a room of the Windsor-Clifton hotel, was insane, a coroner's jury decided yesterday.

Testimony of two witnesses tended to indicate that an automobile accident Thursday deranged Mr. Bendle's mind. Two notes, written by him to relatives before he killed himself, were opened. Although one is addressed to the widow, "Dear Elden" (his son) appears at the top of the note. The other is to a sister.

Paul Harders, owner of a garage at 11252 Edbrooke avenue, where Mr. Bendle frequently sent his automobile for repairs, said:

"Mr. Bendle got his car Thursday morning and went downtown. He called up that evening and began telling me about an accident. I asked him if he was hurt. He said, 'Yes, the wheel flew off.' I had a difficult time getting information from him. He talked incoherently."

HELD FOR HOTEL ROBBERY

Two Men Confess Renting Room Next to Intended Victim, Then Taking Roll, Police Say.

Louis Bernstein, 822 South Wabash avenue, a newsboy, and Harry Platkin, 3353 West Thirty-eighth street, a clerk in a hotel at 406 South State street, were booked yesterday on charges of robbery and accessory to robbery, respectively, made by Harry Naseu, who told the police Bernstein and two other men robbed him of $165 several days ago while in his room in the hotel. He said the men saw him have the money in a saloon, followed him to the hotel, and rented a room next to his. Bernstein and Platkin confessed, the police say.

DREAMLAND RINK AID SLUGGED BOY, CHARGE

Youth Arrested for Speeding Unmercilessly Beaten Without Provocation, Detroit Man Asserts.

In arresting 17 year old Samuel Mendelson for speeding in the Dreamland roller skating rink Friday night, the police overlooked a brutal and unwarranted assault on the boy by one of the rink "aids," according to Arthur E. England of the Detroit board of commerce, who says he witnessed the incident.

"I saw this aid, whose duties are to help keep order, unmercifully assault and beat this youth without provocation," said Mr. England. "After he had pounded the helpless boy again and again, the boy took out his handkerchief to wipe the blood from his face, and this burly 'aid,' not content, struck him again.

"Other patrons of the rink began to protest, and a near riot resulted, and it appeared to me that the other 'aids' were looking for just enough excuse to justify them in giving a demonstration of their ability as prize fighters."

GIRL AVOIDS A HABEAS WRIT.

Florence McNamara Goes to Relatives Just Before Father's Papers Are Served.

Florence McNamara, 15 years old, was aided to avoid a writ of habeas corpus yesterday when it was shown she had gone to her aunt and uncle, Mr. and Mrs. Leon Lew of St. Louis, just before the writ was served on Mr. and Mrs. J. G. Smithwich, 6624 Minerva avenue, where the girl had been staying. The writ was obtained by the girl's father, R. B. McNamara of Kansas City. Mr. Smithwich said Mr. Lew left the girl with him and when he got word McNamara was making trouble took her away again. Mr. Smithwich said the girl refused to go with her father.

Starck
WILL SEND THIS
VICTROLA
INCLUDING
12 SELECTIONS OF MUSIC Your Own Choice
(Six 10-inch Double Face Records)
TO YOUR HOME FOR 30 DAYS' TRIAL
Complete Outfit $79.50 Terms $1 Per Week
Victrola X., $75.00
Selection of Music, $4.50

We will place this beautiful Victrola X. in your home on 30 days' free trial with absolutely no expense or obligation on your part, to convince you that this is the most wonderful instrument on the market for $75. We ask only that you pay cash for the few records you may select. Give the Victrola a thorough test and, should you decide to keep it as a permanent member of your family, start to pay us $1 per week until the full price of the instrument is paid. On the other hand, should it not prove satisfactory in every respect, we will call for the Victrola without a cent of expense or obligation on your part. We feel sure that a trial of STARCK'S OFFER will convince you that home is not complete without a Victrola.

Old Musical Instruments Taken in Trade
If You Cannot Call, Phone Your Order—Harrison 5511
Out of Town Customers Write. We Ship Anywhere. Thirty Days' Free Trial.

P. A. Starck Piano Co.
Manufacturers Starck Pianos and Starck Player-Pianos
210-212 S. Wabash Ave. Near Adams Chicago

WOMEN WHO DO THINGS want a paper that does things. So they read THE TRIBUNE—365 days a year.

Advance in Prices of Velie Cars Effective January 1st

VELIE *Quality must be maintained.* To do this, in the face of the enormous rise in cost of superior materials and workmanship used in Velie cars, it is necessary for us, in common with other manufacturers of the best cars, to advance prices.

Accordingly, an advance of $50 will be made in Velie "Biltwel" Six with open bodies delivered on and after January 1, 1917. Cars ordered and delivered prior to that date will be at the present prices:

Model 28, five-passenger Touring, $1085; with detachable Sedan Top, $1285; four-passenger Companionable Roadster, $1085; two-passenger Roadster, $1065. Model 27, seven-passenger Six—the utmost in luxury and refinement, $1550.

The only Velie cars excepted from this advance are the following exclusively designed models:

Cabriolet, $1485; Touring Sedan, $1685; four-passenger Sociable Coupe, $1750; Town Car, $2200.

With the powerful Velie Special Continental Motor—Timken Axles front and rear—long, easy riding Underslung Springs—Multiple Dry Disc Clutch—Remy Automatic Ignition—Vacuum Feed—Push-button Starting—Everything in and on. And the famous Velie deep-tufted Genuine Leather and Curled Hair Upholstery. *Better cars are not built at any price.*

Do not delay placing your order now. Never again will such a thirty-day opportunity be offered you. All open car models delivered after January first will positively be $50 higher. See your nearest Velie dealer today and save $50. Don't be disappointed.

Catalog on Request

VELIE MOTORS CORPORATION, MOLINE, ILLINOIS

ILLINOIS MOTORS, Inc.
2530 Michigan Boulevard Phone Calument 5960

Velie Biltwel Six
Bigger—Better—More Power

INDEPENDENT DRUG COS

ONE CENT SALE

Mail Orders of $1.00 or more filled if cash, check or money order accompanies order.

Patent Medicines, Rubber Goods, Toilet Goods, Soaps, Brushes, Cutlery, Cigars, Candies, Cameras, Wines and Liquors.

AT OUR FIVE STORES

The Plan—Pay us the manufacturer's regular retail list price or any item mentioned in this advertisement and we will sell you another for one cent—there are many items displayed in our windows and not advertised that are included in this sale. (Only the best quality; efficient service)

If you don't come down town, go to our nearest drug store for these wonderful bargains.

A "Penny Sale" THAT MEANS DOLLAR SAVINGS

35c Imported Triplicate Mirrors, for one or 2 for..... 36c

$1.00 Rubberset Shaving Brushes, $1.00 for one or two for..... $1.01

25c Citrate of Magnesia, 25c for one bottle or 2 for..... 26c

50c Pompeian Massage Cream, 50c for one or 2 for..... 51c

60c Box Goodman's Assrtd. Chocolates (½ lb.), 60c for one or 2 for..... 61c

25c Spiro Powder, 25c for one or 2 for..... 26c

50c Salin Tooth Paste, 50c for one or two for..... 51c

$1.00 French Ivory Hand Mirrors, $1.00 for one or 2 for..... $1.01

50c Java Rice Powder (genuine), 50c for one or 2 for..... 51c

$1.50 Serving Trays, mahogany or Circassian walnut finish, $1.50 for one or 2 for..... $1.51

50c Borden's Malted Milk, 50c for one or 2 for..... 51c

$1.00 Double Razor Strops, $1 for one or 2 for..... $1.01

35c PHOPHYLACTIC Tooth Brush (seconds), not in cartons, 35c for one or two for..... 36c

$1.50 Society Perfume, $1.50 per ounce or 2 for..... $1.51

5c Chewing Gum, Wrigley's Spearmint, Double Mint, Sterling or S'mour Candy Confec., 5c for one pkg. or 2 for... 6c

75c Rubber Sheeting, yard wide, 75c yard, 2 yards for..... 76c

50c Violet Dawn Face Powder, 50c for one or 2 for 51c

$1.25 Surgeon's Gloves, $1.25 for one pair or for..... $1.26

35c Lithia Tablets (3 grs.) 35c for one or 2 for..... 26c

35c Hinkle Cascarin Tablets, 25c for one or 2 for..... 26c

25c White Pine Lozenges, 25c for one or 2 for..... 26c

75c Rubber Gloves 75c for one pair or 2 for..... 76c

25c Stearate of Zinc (1 oz.), 25c for one or 2 for..... 26c

25c Worm Lozenges, 25c for one or 2 for..... 26c

50c Tonic Tablets, 50c for one or 2 for..... 51c

25c Antiseptic Dusting Powder, 25c for one or 2 for..... 26c

25c Nature Remedy Tablets, 25c for one or 2 for..... 26c

$1 Vegetable Compound, $1 for one or 2 for..... $1.01

$1 Compound Syrup of Hypophosphites, $1 for one or 2 for..... $1.01

$1 Pasteurine Antiseptic, $1 for one or 2 for..... $1.01

25c Pasteurine Antiseptic, 25c for one or 2 for..... 26c

15c Boric Acid (¼ lb.), 15c for one or 2 for..... 16c

15c Powdered Sulphur (½ lb.), 15c for one or 2 for..... 16c

10c Fuller's Earth (¼ lb.), 10c for one or 2 for..... 11c

20c Pumice Stone (½ lb.), 20c for one or 2 for..... 21c

3 Dixie Electric Lamps, nickel or copper, $3.00 for one or two..... $3.01

50c Seidlitz Powders, U. S. P., 25c for one or two for one or 2 for..... 26c

50c Lively Little Liver Pills, 50c for one or 2 for..... 26c

$3.50 Shakespeare Sets, leather bound, 24 volumes in box, $3.50 for one set or 2 for..... $3.51

Premo Jr. Camera, No. 1 Model B, 2¼ x 3¼, $2.00 for one or 2 for..... $2.01

50c Men's Soft Sanitary Handkerchiefs, 15c for one or 2 for..... 16c

1.50 Nut Sets, made of Japanese wood, $1.50 for 1 or 2 for $1.51

25c Compound Licorice Powder (¼ lb.), 25c for one or 2 for..... 26c

10c Epsom Salts, 10c for one lb. or 2 for..... 11c

25c Glycerine and Rose Water (2 oz.), 25c for one or 2 for..... 26c

25c Glycerine, Rose Water and Benzoin (3 oz.), 25c for one or 2 for..... 26c

10c Spirits of Camphor, (1 oz.), 10c for one or 2 for..... 11c

10c Sweet Oil (2 oz.), 10c for one or 2 for..... 11c

10c Olive Oil (2 oz.), 10c for one or 2 for..... 11c

10c Aromatic Cascara or Bitter Cascara (1 oz.), 10c for one or 2 for..... 11c

10c Rose Water (2 oz.), 10c for one or 2 for..... 11c

25c Bay Rum (4 oz.), 25c for one or 2 for..... 26c

50c Bay Rum (8 oz.), 50c for one or 2 for..... 51c

10c Essence of Peppermint (1 oz.), 10c for one or 2 for..... 11c

10c Spirits Turpentine (4 oz.), 10c for one or 2 for..... 11c

10c Tincture Arnica (1 oz.), 10c for one or 2 for..... 11c

25c Tincture Green Soap (3 oz.), 25c for one or 2 for..... 26c

25c Violet Cream (for chapped hands), 25c for one or 2 for..... 26c

25c Violet Ammonia (pint), 25c for one or 2 for..... 26c

30c Violet Witch Hazel (pint), 30c for one or 2 for..... 51c

$1 Pure Mineral Oil, $1 for one or 2 for..... $1.01

25c Shaving Lotion, 25c for one or 2 for..... 26c

$1 Pure Cod Liver Oil (pint), $1 for one or 2 for..... $1.01

25c Elixer Iron, Quinine & Strychnine, 2 oz., 25c for one or 2 for..... 26c

25c Cathartic Pills, 25c for one or 2 for..... 26c

5c Medicine Dreppers, 5c for one or 2 for..... 6c

15c Writing Tablets, 15c for one or 2 for..... 16c

$10 Supertone Phonographs, $10 for one or 2 for..... $10.01

19c Playing Cards, poker decks—red or black backs, 19c for one pack, or 2 for..... 20c

25c Rose Rouge (liquid), 25c for one or 2 for..... 26c

75c Framed Pictures, Finished in Oil.

Reproduction of old masters, 75c for one or two for..... 76c

25c Essence of Pepsin (2 oz.), 25c for one or 2 for..... 26c

25c Alkaline and Antiseptic tablets, 25c for one or 2 for..... 26c

25c Calomel and Soda Tablets, 25c for one or 2 for..... 26c

50c Septol Mouth Wash or Powder, 50c for one or 2 for..... 51c

50c Witch Hazel (quart), 50c for one or 2 for..... 51c

25c Carter's Little Liver Pills, 25c for one or 2 for..... 26c

25c Nicine Disinfectant, 25c for one or 2 for..... 26c

10c Gents' Sanitary Hdkfs., 10c for one or 2 for..... 11c

25c Burnishine, 25c for one or 2 for..... 26c

25c Waxit Cleaning Cream and Polish, 25c for one or 2 for..... 26c

25c Peroxide of Hydrogen (½ lb.), 25c for one or 2 for..... 26c

50c Stanolind Mineral Oil, 50c for one or 2 for..... 51c

15c Nipples for Hygeia bottles, 15c for one or 2 for..... 16c

50c Plaher's Bunion Protectors, 50c for one or 2 for..... 51c

$2 Fountain Syringe or Hot Water Bottle No. 3, $2 for one or 2 for..... $2.01

25c Ear and Ulcer Syringe, 25c for one or 2 for..... 26c

50c Bi-Sterilized Gauze (5 yards), 50c for one or 2 for..... 51c

50c Absorbent Cotton, 50c for one lb. or 2 for..... 51c

50c Wavenlock Hair Tonic, 50c for one or 2 for..... 51c

25c Aromatic Tasteless Castor Oil, 25c for one or 2 for..... 26c

5c Bunte Menthol Horehound Cough Drops, 5c for one or 2 for..... 6c

25c Cold Cream (jars or tubes), 25c for one or 2 for..... 26c

50c O Do Cure, 50c for one or 2 for..... 51c

50c Rubberset Shaving Brushes, 50c for one or 2 for..... 51c

DOLLAR SAVINGS

Wines and Liquors
Main Store Only

25c Malt Nutrine, 25c for one or 2 for..... 26c

25c Guinness Stout, 25c for one or 2 for..... 26c

$4.25 Grenadine Syrup, $4.25 for one or 2 for..... $1.26

$1.25 Imported Sauterne, $1.25 for one or 2 for..... $1.26

$1.50 Manhattan, Martini, Clover Leaf or Bronx Cocktail, $1.50 for one or 2 for..... $1.51

$1.50 Chateau La Tour Sparkling Champagne, $1.50 for one or 2 for..... $1.51

$1.50 Royal Rose Sparkling Burgundy, $1.50 for one or 2 for..... $1.51

$1.25 Apricot, Apple, Peach, Prune, Banana, Strawberry, Raspberry or Pear Cordial, $1.25 for one or 2 for..... $1.26

$1.25 Pineapple, Lemon, Orange, Horehound, Rock & Rye, $1.25 for one or 2 for..... $1.26

$1.50 Sandaman & Buck Imported Port or Sherry Wine, $1.50 for one or 2 for..... $1.51

$1.50 Imported Malaga Wine, $1.50 for one or two for..... $1.51

$1.25 Wild Cherry Wine, $1.25 for one or 2 for..... $1.26

35c Ruby Pure Apple Cider (qt.), 35c for one or 2 for..... 36c

$1.25 Empire Kuemmel, $1.25 for one or 2 for..... $1.26

$1.25 Irondequoit Port or Sherry (7 years old), $1.25 for one or 2 for..... $1.26

$1.25 Niersteiner Rhine Wine, $1.25 for one or two for..... $1.26

$1.25 Laubenheimer Rhine Wine, $1.25 for one or two for..... $1.26

$1.25 Creme de Menthe (white or green), $1.25 for one or 2 for..... $1.26

$1.25 Blackberry Brandy, $1.25 for one or 2 for..... $1.26

$1.25 El Padre Port or Sherry, $1.25 for one or two for..... $1.26

$1.25 New York White Port or Tokay, $1.25 for one or 2 for..... $1.26

5c Condax Turkish Petite Cigarettes, 15c or 1, 2 for 16c

5c Benson & Hedges' Imported Cigarettes, 25c for one or 2 for..... 26c (Quantity Limited)

10c Fluffy White Washing Compound, 10c for one or two for 11c

10c Mrs. White Ironing Compound, 10c for one or two for 11c

Big Wash—No Rub—20 Minutes

15c Lace Paper Doilies, 10-inch, 12 in package, 15c for one or 2 for..... 16c

8-inch, 12 in package, 10c for one or 2 for..... 11c

5c for one or 2 for..... 6c

$1 Enamel Douche Can (2 qts.), $1 for one or 2 for..... $1.01

25c Allcock's Porous Plasters, 25c for one or 2 for..... 26c

50c Syrup of Pepsin (Genuine), 50c for one or 2 for..... 51c

50c Milk of Magnesia, 50c for one or 2 for..... 51c

50c Syrup of Figs & Senna, 50c for one or 2 for..... 51c

$1 Lichig's Beef Wine and Iron, $1 for one or 2 for..... $1.01

50c Mange Remedy, 50c for one or 2 for..... 51c

35c Shampoo Liquid, 35c for one or 2 for..... 36c

25c Bandoline, 25c for one or 2 for..... 26c

25c Dog Soap, 25c for one or 2 for..... 26c

25c Floating Castile Soap, (it floats), 25c for one or 2 for..... 26c

50c Massage Balls (Swedish), 50c for one or 2 for..... 51c

50c Dr. Charles' Flesh Food, 50c for one or 2 for..... 51c

50c French Ivory Powder Boxes, 50c for one or 2 for..... 51c

75c Red Rose Toilet Water, 75c for one or 2 for..... 76c

$1 Depilatory Powder, $1 for one or 2 for..... $1.01

$1.00 Lilac Vegetal, $1 for one or 2 for..... $1.01

15c Wildroot Shampoo Soap, 15c for one or 2 for..... 16c

10c Orange Wood Sticks, for one or 2 for..... 11c

10c Craddock's Blue Soap, for one or 2 for..... 11c

25c Polly Prim Furniture Polish, 25c for one or two for 26c

40c Hyurogen Peroxide (pt.), 40c for one or 2 for..... 41c

$2 Manicuring Sets, $2 for one or 2 for..... $2.01

$2 Manicuring Sets, 5 pieces in leather roll up case, $2 for one or 2 for..... $2.01

10c Wash Cloths, 10c for one or 2 for..... 11c

5c Wash Cloths, 5c for one or 2 for..... 6c

25c Powder Puffs, 25c for one or 2 for..... 26c

$2 White French Ivory Hair Brushes, $2 for one or 2 for..... $2.01

$1 French Ivory Dressing Combs, $1 for one or 2 for..... $1.01

50c Cocoanut Oil Shampoo, 50c for one or 2 for..... 51c

50c Abonita Natural Rouge, 50c for one or 2 for..... 51c

15c Hand Scrubs, 15c for one or 2 for..... 16c

25c Hand Scrubs, 25c for one or 2 for..... 26c

50c Hand Scrubs, 50c for one or 2 for..... 51c

25c Brilliantine, 25c for one or 2 for..... 26c

25c Hair Pomade, 25c for one or 2 for..... 26c

25c Dressing Mirrors, for one or 2 for..... 36c

15c Dressing Mirrors, for one or 2 for..... 16c

15c Hair Curling Fluid, for one or 2 for..... 16c

50c Persian Beauty Cream, flesh or white, 50c for one or 2 for..... 51c

25c Violet Perfumed Almond Meal, 25c for one or 2 for..... 26c

15c Remmer's Best Talcum Powder, 15c for one or 2 for..... 16c

50c Jardin Bath Powder, 50c for one or 2 for..... 51c

25c Orange Flower Cream, for one or 2 for..... 26c

25c Belladonna Plasters (U. S. P.), 25c for one or 2 for..... 26c

10c Hand Scrubs, 10c for one or 2 for..... 11c

50c Razor Strops, 50c for one or 2 for..... 51c

50c San Toy Face Powder, 50c for one or 2 for..... 51c

25c Soap Boxes, 25c for one or 2 for..... 26c

$1.00 Imperial Silver Picture Frames, do not tarnish, $1.00 for one, or 2 for $1.01

10c Coco Castile Soap, 10c for one or 2 for..... 11c

50c Violet Liquid Soap, 50c for one or 2 for..... 51c

5c Styptic Pencils, 5c for one or 2 for..... 6c

25c Hand Lotion for chapped hands, 25c for one or 2 for..... 26c

25c Erb Mint Tooth Paste or Powder, 25c for one or 2 for..... 26c

50c Graves' Tooth Powder, 50c for one or 2 for..... 51c

75c Massage Cream, 75c for one or 2 for..... 76c

25c Peroxide Greaseless Cream, 25c for one or 2 for..... 26c

50c Electro Seal Cold Cream (in tubes), 50c for one or 2 for..... 51c

25c Dermol Medicated Soap, 25c for one or 2 for..... 26c

50c Mitrone Stationery, 50c for one or 2 for..... 51c

10c Big Round Bath Tablets, 10c for one or 2 for..... 11c

25c Superlenne Hand Drawn Tooth Brushes, 50c for one or 2 for..... 51c

25c Supreme Cream Shaving Tablet, 10c for one or 2 for..... 11c

25c Lip Sticks, 25c for one or 2 for..... 26c

25c Borated Talc (Lilac), 25c for one or 2 for..... 26c

15c San Toy Talcum Powder, 15c for one or 2 for..... 16c

25c Pasteurine Tooth Pasts, 25c for one or 2 for..... 26c

$1 Wadsworth Razors, $1 for one or 2 for..... $1.01

50c Derma Viva Pore Cleanser and Liquid Whitener, 50c for one or 2 for..... 51c

25c Eye Brow Pencils, 25c for 1 or 2 for..... 26c

10c Cyrilla Castile Soap, 10c for 1 bar or 2 for..... 11c

25c Florodora Perfume Sachet Bags, 25c for one or 2 for..... 26c

5c Tranno Cigars, 5c for one or 2 for..... 6c

$1.25 Hot Water Bottle (2 quarts), $1.25 for one or 2 for..... $1.26

$1 Gem Safety Razors complete with 7 blades, $1 for one or 2 for 1.01

25c Boxed Stationery, 24 envelopes, 24 sheets paper, 25c for one box or 2 for 26c

INDEPENDENT DRUG CO.

Peacock Building
One Door North of Adams St.

Main Store, 137 So. State Street

Phones
Harrison 2142 or 2143

25c Crispo Almondines
Sugar Almonds 25c for one or 2 for 26c

BRANCH STORES
4732 South Ashland Av.—Phone Yards 684 or 4563
N. E. Cor. Broadway and Buena Av.—Phones Lake View 56 or 59
N. W. Cor. Kenmore and Leland Avs.—Phones Sunnyside 4610 or 4616
N. E. Cor. Broadway and Thorndale Av.—Phones Sunnyside 1620 or 1626
Our 6th Store, N. E. Cor. W. Washington Blvd. & Clover Av. and Our 7th Store, S.W. Cor. 47th & Vincennes Av. Open shortly.

25c Corn Pickers, 25c for one or two for 26c

5c Peppermint Life Savers, 5c for one or two for 6c

Callit

5c for one or 2 for .. 6c

25c Rouge Fin, 25c for 1 or 2 for 26c

5c Picaderas Cigars (Havana seconds), 5c for 1, 2 for 6c

35c El-Orina Rich Blend Pure Coffee
Fresh Roasted, Full Bean or Ground 35c lb. or 2 lbs. for 36c
65c El-Orina Mixed Tea in ½ lb. pkgs. ½ lb. for 30c or 2 ½-lb. pkgs. for 31c

Open Evenings Until 11:30 AS WE LIVE WE GROW Prescriptions Carefully Compounded

ONE CENT SALE

CHURCHES GUIDE ALASKANS OUT OF BARBARISM

Many Denominations Help Eskimos and Indians to Become Christians.

BY FRANK G. CARPENTER.

[Copyright: 1916. By Frank G. Carpenter.]

HOLY CROSS, Lower Yukon.—The Indians of Alaska are almost all Christians. For several generations the missionaries have been working among them, and the property and life of the stranger are now safe all the way from Ketchikan to Point Barrow.

When the Russians discovered the country the natives were savages, and ten years after we took possession Sitka and St. Michael were armed trading posts where the Eskimos were shut out at night that the inhabitants might rest in safety.

For years not a single whaler dared to stay overnight at Cape Prince of Wales, and the man who traveled through the wilds took his life in his hands. Today any one can go alone by dog sled through any part of Alaska and feel safe.

Work by Many Churches.

The mission work has been done by churches of many denominations, and it is still going on in all parts of the territory. The Presbyterians have stations at Haines, Sitka, and other places in southeastern Alaska, and they are working as far north as Point Barrow, on the shores of the Arctic ocean. The Baptists are converting the Indians along Cook inlet, and they have an orphanage at Wood Island, near Kodiak.

The Methodists have a girls' home at Unga Island, near Unalaska, on the edge of Bering sea, and the Swedish Lutheran church has missions at Yakatat, not far from Cordova, and at Golognin, on the Seward peninsula, and at Unalaklik.

The Moravians are doing a great work along the Kuskokwim river, and the Catholics and Episcopalians have mission stations in different parts of the Yukon and Tanana basins.

There is a Catholic mission at Fort Gibbon, presided over by Father Jeddy, who has been in Alaska almost twenty years, and there are resident Jesuit priests at Juneau, Douglas, Skagway, Ketchikan, Valdez, and Fairbanks, as well as at a half dozen stations along the lower Yukon, including Holy Cross.

Begun by Russians.

The first mission work done in Alaska was that of the Russians. They began to convert the Indians of the Aleutian islands more than a hundred years ago, and today there are more Greek Christians among the natives of Alaska than either Protestants or Catholics.

It is said that that church has more than 10,000 communicants, whereas the Protestants and Catholics have altogether less than 2,000. The Greek church has still something like sixty places of worship scattered over the territory.

It has a cathedral at Sitka, a large church at Juneau, and there are mission stations here and there throughout the interior. There is a mission at Anvik and one at Andreafski, and many Eskimos, Indians, and Aleuts believe in that religion.

Training School at Sitka.

The Presbyterians have done a great work in Alaska. The board of home missions sent Dr. Sheldon Jackson here about forty years ago. He established the Indian training schools at Sitka and a girls' home there, and in connection with S. Hall Young and others organized missions throughout the Alexander achipelago, including those of Wrangell, Sitka, Howkan, and Haines.

The farthest north mission in Alaska is at Point Barrow. It does work among the whalers and the Eskimos, and has had a great influence in that part of the territory. Altogether the Presbyterians have about sixteen churches, of which twelve are for natives.

It was Dr. Jackson who did most in the introduction of the reindeer into Alaska and thus established a stock raising industry which is making many of the Eskimos and Indians rich.

Care of the Reindeer.

The Society of Friends is working in the far north. It has three missions about Kotsebue sound, which opens out upon the Arctic ocean. Its school there is one of the largest among the Eskimos, and its missions are noted for their excellent work in training men to take care of the reindeer.

The work of the Moravians is remarkable. They are in one of the least known parts of Alaska. Their missions are along the Kuskokwim river and on the west coast. The largest is at Bethel, not far from the mouth of the river, a place until recently reached only by the native kayaks or skin boats.

Owing to the work of the coast survey, steamers can now go up the Kuskokwim for hundreds of miles and the mission supplies can come in on large ships. The Bethel mission was established more than thirty years ago.

Catholic Missions Active.

The Catholic missions are largely managed by the Jesuit Fathers. There are nearly one hundred stations, of which seventeen are provided with resident priests. Nineteen of the missions have chapels.

There are also a number of schools and several convents. There is an industrial school for Indian boys and an orphanage for Indian girls at Koserefsky, and there are schools for boys and girls here at Holy Cross.

Episcopalians Pushing Work.

The Episcopal church is pushing its work in Alaska. It opened a mission and school at Anvik on the lower Yukon in 1887, and it has steadily extended its operations in the shape of schools, hospitals and churches since then. Some of its work is devoted to the Eskimos and especially that at Point Hope, which is a station on the Arctic ocean above Bering strait.

Few appreciate the hardships that the missionaries have undergone in these far-northern parts of our continent. Take, for instance, Bishop Stringer of the Church of England, now in charge of the work in Yukon territory, with headquarters at Dawson. He is known all over Canada as the bishop who had to eat his boots to keep from starvation.

Eskimos Now Christians.

Bishop Stringer's first work was among the Eskimos. He came from Canada to Hershel island, which lies in the Arctic ocean not far from the Mackenzie river. It is noted as a whaling station, and in some winters more than 700 whalers live there in order that they may start their business with the first break-up of ice in the spring.

Bishop Stringer's work was among the whalers as well as among the Eskimos. When he came there the latter were the tools of the whalers. They had no sense of property rights, and they were sunken and degraded to a remarkable degree. Through the Christian work of the Hershel mission, the character of the race has practically changed. The most of the Eskimos are now Christians, and they are advancing in civilization.

Boiled Boots to Eat Them.

I asked the bishop to tell me about eating his boots. He replied:

"We did not do that until we were out of all other food. We should have starved had we not eaten them, and it was only because the boots were of the kind used by the Eskimos that we were able to eat them.

"Boots made of leather tanned and dressed in the ordinary way could not be eaten. The boots we had were of sealskin dried without tanning. They reached to our knees and contained quite a good deal of hide.

"Our first experiment with them was not a success. They had been greased night after night and the oil had turned rancid. The taste was such that it was impossible to swallow or chew the skin.

"At last we tried boiling it and then toasting it. The toasting took away some of the taste, and after that we were able to consume them. With the exception of a few bits, we had eaten two pairs of boots when we were found."

SALOONKEEPERS FACE TRIAL

Prosecutor Miller Says He Will Start Five Suits for 1 O'Clock Violations.

City Prosecutor Harry B. Miller announced yesterday that the police department has collected evidence of violations of the 1 o'clock closing ordinance against the following saloonkeepers and that suits will be started against them next week:

BERT WHITE, 4351 Elston avenue.
MICHAEL J. CLANCY, 3814 Clarendon avenue.
FRITZ KOCH, 642 West North avenue.
JAMES McMEANS, 2900 West Madison street.
JAMES OZELLO, 14 East Harrison street.

All the evidence was collected within the last fortnight.

HE LET HER HOLD MONEY.

Former Officer of Canadian Mounted Police Asks Warrant for Woman's Arrest.

R. Colquhoun, former lieutenant of the Canadian mounted police, appeared before Judge Beckwith yesterday and obtained John Doe warrants for the arrest of three young women on charges of larceny. He told the court that he met the women in a Wabash avenue café Wednesday night and took $190 from his pocket to buy a drink. One of the women, he said, took the money on the pretense of holding it for him.

CONTROLLER PIKE DENIES EXPENSES EXCEED BUDGET.

Ten Per Cent Saving May Be Effected in December, Auditor Foote Suggests.

City Controller Eugene R. Pike and Mark A. Foote, the controller's auditor, joined in emphatic denials yesterday that the controller has allowed the departments to spend more money than was appropriated in the 1916 budget.

"Not a department has drawn a dollar over its allowance," said Mr. Foote. "The council did not say when the saving of 10 per cent was to be made and consequently the question of saving was in many cases put off until the last month."

Prophecies on every hand were heard in the city hall that in order to effect the 10 per cent reductions many city employés will be laid off during December.

Mr. Pike sent a letter to Mayor Thompson explaining the controller's position.

"It was impossible to save in many departments," Mayor Thompson commented. "In the health department, for instance, the wave of infantile paralysis prevented the health department from making the required saving."

HE HOPES HOYNE WILL ACT.

That's Mayor's Comment When Told of Boxing Match Held by Democratic Club.

When told of a boxing match said to have been held under the auspices of the Eighteenth Ward Regular Democratic club in West Madison street Friday night, and over which Assistant State's Attorney Michael J. Sullivan was said to have presided, Mayor Thompson said yesterday:

"I thought that was against the law. I hope Mr. Sullivan will give all the facts to State's Attorney Hoyne and let him take proper action against every one concerned."

The match was said to have been held "on the quiet." The mayor laughed as he expressed the hope that Hoyne will act.

Coal Man Beaten and Robbed.

John H. Thompson of 3638 Southport avenue was in his coal office alone last night when two men entered, and after beating him into unconsciousness robbed him of $2.30 and fled.

ELECTION BOARD TO QUIZ POLLS CLERKS ON FRAUDS.

Canvass Ends, but Investigation Will Go On with View to Action by Grand Jury.

Examination of judges and clerks of election by the canvass board with a view to straightening out mistakes was completed yesterday, and the election commissioners prepared to call several judges and clerks again to testify on alleged frauds. According to the commissioners much evidence was presented to them of violations of election laws.

"We only examined the judges and clerks at these hearings to get them to straighten out mistakes," said Commissioner August Lueders.

"Some testified they knowingly violated the law, while the others would not admit it, but the evidence against them was strong enough for criminal action. We will call these people in again and examine them more closely. I am satisfied we will recommend that State's Attorney Hoyne take cognizance of the evidence and also we will recommend to County Judge Scully that he punish some of the judges and clerks."

DEMOCRATIC LEADERS HOLD PARTY WILL CONTROL HOUSE

Congressional Committee Says Two Seats Won in Pennsylvania Give Majority—Republicans Deny.

Washington, D. C., Nov. 25.—[Special.]—The election of M. Clyde Kelly and Guy Campbell, Democrats, to represent the Thirtieth and Thirty-second districts, respectively, in Pennsylvania, gives the Democrats control of the house, according to the figures of members of the Democratic congressional committee. Representative Oldfield of the committee said today that the Democrats have 216 and the Republicans 213, with six districts scattering or in doubt.

The Third New Jersey and the Second Michigan districts are still in doubt. The Republicans do not concede a majority to the Democrats.

Woman Overcome in Fire.

Mrs. Hannah Levine, 77 years old, 1214 South Halsted street, was slightly overcome by smoke yesterday when a fire broke out in the rear part of the first floor of the two story building in which are the offices of the Jewish Daily Courier.

WURLITZER

Musical Gifts for Christmas

The ability to play a musical instrument is one of the most delightful accomplishments one could possess. It is the source of much personal pleasure to the player, and affords many an evening of entertainment to the family and friends.

Easy to Learn and Play

Ukulele

A genuine Hawaiian Ukulele, the one musical instrument any one can play. Easy to learn and easy to play. Special price $3.90.

Wurlitzer American Saxophone

For either pleasure or profit the saxophone offers the finest reward for your time and investment. Every band or dance orchestra has its saxophone today, and for the pleasures of home it cannot be surpassed. May be purchased on terms as low as $5.00 monthly.

Cornet Outfit

Easy blowing cornet with leather case. Self instruction and one year's course in correspondence school of music free. Price $25.50.

French Violin

Concert Stradivarius model. Finely grained old spruce top. Beautifully grained back, oil varnish. High grade modern violin and one of our best values. Price $25. Small cash payment, balance monthly.

Hawaiian Guitar

You can learn to play this fascinating Hawaiian instrument within a very short time. The Hawaiian style of playing by sliding the steel bar on the strings produces a melodious effect that has made this kind of music so popular. Price $6 up.

WURLITZER Pianos and Player-Pianos

WURLITZER "KNABE" The World's Best Piano

"THE MUSIC HOUSE"

329-331 SOUTH WABASH AVENUE

Just North of Van Buren

Money Grows if rightly planted

YOU CAN OWN A Dixie Estate Near Tampa, Florida

And Enjoy an Independent Income for Life!

In the finest part of Florida, near the great and prosperous city of Tampa, you can now easily own a beautiful, profit-producing DIXIE ESTATE, planted to fancy Grapefruit, Oranges and Avocados (commonly called Alligator Pears, and the highest priced fruit known.)

Past and present prices for these fruits show an earning power of from $1,000 to $1,500 a year for one-acre Dixie Estates and proportionately upwards of that amount for larger size tracts. Even one-half or one-third of these returns, to be ultra-conservative, would show a profit of nearly 100% on your investment annually.

You Can Live in Florida or Remain in Your Present Home

Your Dixie Estate can yield you a splendid income without your doing a stroke of work on it! For under our plan of caring for your trees, fruits, etc., you do not have to leave your present home or employment unless you choose. If you wish, you can, of course, live on your Dixie Estate in balmy, winterless Florida, in a cozy home 'neath turquoise skies and amidst the glorious beauties of your flowers and your luxuriant money-producing fruit trees. Such is the life your Dixie Estate offers you and your family. Write for our free booklet.

A Few Dollars a Month Pays for All!

A few dollars a month pays for your entire estate—the land and the trees both. The payments are so small that a person on a small salary can make them without missing the money. Our free booklet explains our easy payment plan in full. Write for it today—mail the coupon or a postcard—and see for yourself that you are not paying out or spending this money but investing it in a safe, money-making property—a highly developed fruit grove, which, as statistics show, should in a few years bring you a substantial and permanent income.

An Investment for Independence

Here is one of the finest opportunities ever offered to any man or woman ambitious for a secure and plentiful future. Whether you are drudging along for a bare living wage—whether you are a merchant or a farmer—or whether you already have an independent income—you cannot in fairness to the duty you owe yourself of getting the most out of life, neglect this chance to own a Dixie Estate in Florida.

We plan to plant at least 1,000 of these Dixie Estates this year and bring them into bearing for their owners. As the Estates are taken up, naturally the prices will rise. So it is to your advantage to investigate this opportunity without delay.

Why a Dixie Estate Means a Happy Life

LOCATION—The best in all Florida, in the vicinity of Tampa—population, including suburbs, 70,000, growing so rapidly that it is destined to be become the Los Angeles of the South. Dixie Estates will be near paved boulevards, railroad stations, schools and churches.

THE SOIL is as good as any of the best fruit land in all Florida. You could not buy better land for fruit growing no matter how much you paid for it.

THE CLIMATIC CONDITIONS are ideal for fruit growing. A more health-giving, charming climate could not be desired.

THE TREES are the very finest obtainable—budded, pedigreed stock, grown by experts. Owning extensive nurseries and having years of experience developing Florida lands enable us to develop these Dixie Estates in the most approved up-to-date manner.

Fancy oranges and grapefruit are well known money producers, when brought into bearing by expert, scientific methods.

The avocado (commonly called alligator pear) is known as the aristocrat of fruits. The supply is so limited that in northern cities only the rich can afford to pay the extravagant price it sells for. In December, 1915, avocados sold in Chicago at the almost unbelievable price of $3.00 and $4.00 each. It is no doubt the highest priced fruit known.

ONE SINGLE AVOCADO TREE HAS PRODUCED $1,300 IN FRUIT ANNUALLY. When you realize what a wonderful fruit the avocado is, you will understand why we claim that in Dixie Estates (which contain 20% avocado, 40% grapefruit and 40% orange trees) you are offered a heretofore unheard of opportunity to derive a splendid YEARLY INCOME FOR A SMALL INVESTMENT. The proof is what you want!!! We have it and will gladly send it FREE.

YOUR DIXIE ESTATE receives expert and scientific care and attention for three years. A grove manager then takes charge if you do not wish to look after it personally. He will care for your Dixie Estate—its development and marketing of fruit—indefinitely for a percentage of the profits. You can receive the benefits of this truly marvelous proposition even if you never intend to live in Florida.

Write or Come into Our Office!

Let us send you the full story of Dixie Estates at once. Mail the coupon—or if convenient, drop into our office or have your wife call and we will give her the full particulars for you. Our illustrated booklet gives you all the information concerning this wonderful proposition. Write for it today. Put your name and address on a postcard or use the coupon attached for your convenience. Act today. You have nothing to lose and everything to gain.

MAIL COUPON TODAY

TAMPA LAND CO., 804 Tower Bldg., 6 No. Michigan Ave., Chicago, Ill. Dept. A.

Please send me your free Illustrated Booklet on Dixie Estates and particulars of your easy payment plan. This does not obligate me in any way.

Name .....

Street and Number .....

City ..... State.....

North Tampa Land Co., Dept. A

804 Tower Bldg., 6 No. Michigan Ave., Chicago, Ill.

Office open Mon., Wed. and Friday evenings.

BUICK CLOSED CAR COMFORT FOR WINTRY DAYS

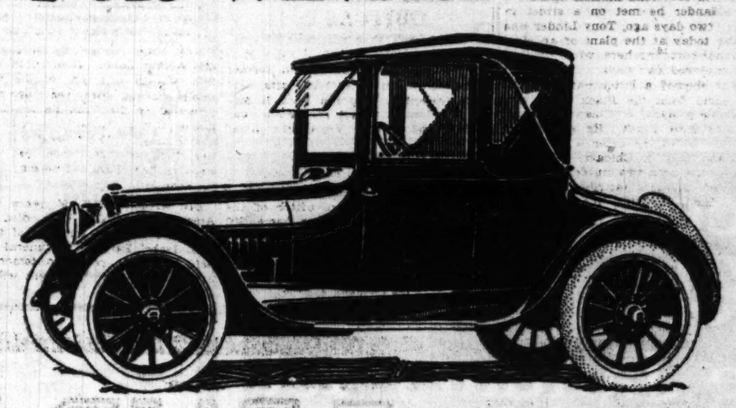

WE Chicago Buick dealers have a glad message for motorists who know the pleasure and service to be found in Winter motoring. We can tell you to come, and come *now*, to our exhibit of Buick closed car models and make your selection, with the assurance of *immediate* delivery.

You will find new luxury in these handsome Winter bodies, mounted on the Buick chassis of sterling worth. You will find perfection of finish and refinement in equipment that put these Buick closed car models on a footing with cars commanding a higher price but no more respect.

There are no seasons for Buick service. We Chicago Buick dealers are equipped to serve you splendidly without regard to the weather man—and Buick service is seven-fold, because there is a Buick dealer in every section of Chicago.

Mind you, when we say *immediate* delivery, we mean it. We are in a position—for *a short time only*—to deliver to you any model of a Buick right off the floor. By way of a hint, even if you don't intend to use your car until Spring, you should place your order now to be sure of delivery later.

Buick models and prices, F. O. B. factory: Roadster, $650; Five-Passenger Touring, $665; Two-Passenger Roadster, light six, $985; Five-Passenger Touring, light six, $1020; Three-Passenger Cabriolet, $1425; Sedan, $1800.

Chicago Buick Dealers

Charles Lange & Bros. Company, 2736 Armitage Avenue, Humboldt 747

Julius Debits, 4548 Washington Boulevard, Garfield 6086

Northwest Buick Agency, 2546 Milwaukee Avenue, Albany 3860

North Side Buick Sales Company, 924 Sheridan Road, Lakeview 6901-2

Ropp Motor Company, 2411 Michigan Avenue, Calumet 3379; 3142 Park Avenue, Kedzie 8609

Chicago Auto Sales Co., 1434 Michigan Avenue, Calumet 5726; 4006 West 26th Street, Lawndale 533

South Side Buick Sales Co., 3900 Grand Boulevard, Douglas 632; 6047 S. Halsted Street, Englewood 170

ITALIAN SLAIN; NO ONE TELLS WHO OR WHY

Twenty-sixth Murder by Mafia Leads to the Arrest of Five Men.

The police in their investigation of the murder—the twenty-sixth Italian murder in the city this year—got as far as a game of tre-sette. They believe they know three of the players—possibly the entire four. Beyond that they found only shrugs, outturning of palms, "I dunno's," silence, mystery.

Five hundred Italians filed into the little room in the rear of Frank Reda's undertaking shop at Morgan and Polk streets yesterday and viewed the corpse pierced by three bullets. No one knew the dead man—of course not.

Found Behind Saloon.

The tragedy of the affair centers in the dead man—the rest is mostly humor, of a sort. He was found, his lips sealed in death, in the rear of a saloon kept by Joseph Ciricola and Angelo Marino at 1058 Polk street. He was shot in the neck, the right breast, and through the heart.

James Minardi, 915 Blue Island avenue, was stabbed in the face and went to the county hospital, but he was only slightly hurt. Peter Currillo, 911 Forquer street, had a bloody knife hidden in his cap when arrested near his home. But Currillo denied cutting Minardi. Moreover, Minardi said he didn't know who cut him. So there you are.

Five Italians are under arrest at Maxwell street. They are the two saloon keepers, Lorenzo Ramondini, 558 Mather street, Fred Mazzucca of Akron, O., and Ciricola.

Information Lacking.

The prisoners were put through a rigorous sweatbox inquisition by Capt. Joseph C. Mullin, Lieuts. Patrick Gallery and Joseph D. McGean, and Detective Sergts. Philip Parodi and Michael De Vito.

"Ramondini, Muzzucca, Minardi, and myself, we play tre-sette," said Ciricola. "Five strange Italian men come in. Nobody knows them. They ask us to drink. All right. While we drink, somebody shoots somebody else in the foot. Minardi gets cut. Everybody runs out. That's all."

That was little enough, but it was more than any of the others would admit knowing.

Ciricola's coat was matted with blood. The police believe he carried the dead man out of the saloon and dumped him in the rear. Ramondi and Mazzucca had revolvers when arrested. One chamber of Mazzucca's weapon had been fired. Ramondini's was fully loaded, which did not relieve him of suspicion—he may have reloaded it.

Had Wedding Invitation.

The dead man had in his pocket an invitation from Mr. and Mrs. Alessandro Valicento, 821 Sholto street, to attend the wedding of their daughter, Rosa, to Michael Caltro on Oct. 29. The Valicentos said they could throw no light on the identity.

Ramondini, the police say, is an old Black Hander. He has a little notch in the rim of his left ear. An Italian informed on him. He caught him in a pool room, threw him across a pool table, and cut a cross with a knife on each cheek. As Ramondini ran out the door the victim fired a bullet which also wounded Ramondini with that little notch in the ear.

Ramondini was arrested three years ago for an attempt to extort money by a Black Hand letter from Cardimoni, a butcher in Desplaines street. He was shot in the breast May 12 at night at Taylor and Canal streets by an unidentified man. Tony Trumbo, his pal, was killed six months ago in Grand avenue.

Flying squads will operate this week in all the Italian colonies. The detectives will search all suspicious characters for guns in an effort to curb the campaign of murder.

PLAIN LAUNDRY SOAP

That's What This Beauty Entrant Uses for Shampoo and She Never Employs Cosmetics.

Miss Julia Blackfield

Miss Julia Blackfield of 6012 Dorchester avenue, is entered in the beauty contest to be staged at the Drug Trade exposition at the Coliseum Dec. 2 to 10.

Yet attend Miss Blackfield as she speaks:

"I never use rouge or cream on my face. I find that the twenty-four block walk I take to and from work each day has given me a good complexion. Ordinary laundry soap serves my purpose perfectly when I want to shampoo my hair."

CHAIN LETTERS RAISE $2,500 TO HELP SALESMAN

Friends Unable to Stop Flood of Dimes for Blind, Paralyzed Drummer.

St. Paul, Minn., Nov. 25.—Chain letters, asking for contributions of 10 cents each from traveling salesmen, have raised $2,500 for Frank Wetherbee, 58 years old, a former St. Paul salesman, who, blind and paralyzed, is living at Bemidji, Minn. Much of the money has come from Chicago.

The chain letters were started by T. J. Burke of the Northern Grocery company of Bemidji. Burke's sympathy was aroused when he found Wetherbee three months ago living at his ranch, twelve miles from Bemidji. Wetherbee, who is bedridden, was being cared for by his wife, who also did the plowing and harvesting and raised garden truck with only a little assistance.

Burke started the fund to raise sufficient money to care for Wetherbee during the winter. A trained nurse was obtained. Wetherbee has been expected to die momentarily since last spring, but lingers on.

Councils of the United Commercial Travelers have attempted unsuccessfully to kill the chain letters. The association has given liberally to the support of Wetherbee for several years and a St. Paul wholesale house for which Wetherbee one time worked, and other St. Paul firms have assisted.

ITALIAN FLEES CHICAGO.

Arrested in Flint, Mich., Charged with Carrying Concealed Weapons.

Flint, Mich., Nov. 25.—Declaring he was armed to defend himself against a Black Hander he met on a street in Chicago two days ago, Tony Linder was arrested today at the plant of an electric power company here, where he had been employed two days.

Linder showed a letter purporting to have come from the Black Hand and containing a warn to "keep his mouth shut," or suffer death. He said he left here last February after a threat of death and went to Chicago.

There have been two murders and two attempted murders, attributed to the Black Hand, in Flint since last February.

Manila Bay Hero to Speak.

Admiral C. B. T. Moore, one of the heroes of Manila bay, will be the guest of and will speak before the Hamilton club at a luncheon in the main dining room Tuesday. He will talk on "Universal Military Training."

PLAN SUFFRAGE BREAKFAST.

Woman's Party Leaders Outline Course at 11 O'Clock Function Next Saturday.

Plans for the breakfast arranged by the Woman's party for next Saturday, at 11 o'clock at the Auditorium hotel have been completed. The principal speakers will be Miss Anne Martin, national chairman of the Woman's party, who will outline briefly the plan for action in the future, and Miss Rose Winslow of New York. Only a few of the 500 tickets issued, remain unsold.

M'ADOO TO HAVE NEW HOME.

Secretary of Treasury Announces He Will Buy or Build House in California.

Saratoga, Cal., Nov. 25.—William G. McAdoo, secretary of the treasury, announced today that he would buy or build a home in California.

OBITUARY.

MRS. JENNIE V. BIRCHARD MASON, wife of Frank H. Mason, former American consul general in Paris, died there yesterday. Her son, Dean B. Mason, American consul at Algiers, was at her bedside. Mrs. Mason was one of the best known American women in Europe. During the war she had been occupied with Belgian relief work.

MRS. CORNELIA DONOVAN, wife of Col. Harry F. Donovan, editor of the Chicago Eagle, died at her home, 900 Webster avenue, last night after an illness of several weeks. Mrs. Donovan was born in Chicago in 1856. Her father, Christian Cassellan, was an alderman at the time of the Chicago fire.

DEATH NOTICES.

IN MEMORIAM.

In fond remembrance of Evelyn Short McMahon, who died twelve years ago today.
HER SISTER.

PEDERSON—In loving memory of Sigued Pederson, who died one year ago Nov. 26th, 1915. Gone, but not forgotten. From
LOVING WIFE, SON, AND MOTHER.

ANDERSON—Emma Anderson [nee Cayer], beloved wife of the late Thomas, mother of Mrs. J. S. Barnes, Mrs. C. H. Johnson, Milton and Dorothy Anderson, sister of Mrs. Belle Fortier, Mrs. Delia Smith, George and Joseph Cayer. Funeral Monday, 9 a. m., from late residence, 6715 Rhodes-av., to Church of St. John the Baptist, where solemn high mass will be celebrated. Autos to Mount Olivet. Member of New Apollo Review, No. 4, L. O. T. M.

ANSCHER—Dr. Herman Anscher, beloved husband of Henrietta [nee Marks], father of Calvin, beloved son of the late Lewis and Yenta Anscher, brother of Mrs. Ray Ginsberg, Mrs. Boll Weinberg, the late Mrs. Etta Schoke, Mrs. Lena Lave, and A. D. Anscher. Funeral Sunday, Nov. 26, 2 p. m., from chapel, 2116 W. Division-st., to Waldheim.

BARNES—W. C. Barnes, passed away Nov. 24, 1916, beloved husband of Erna Barnes and father of Robert Barnes. Funeral from late residence, 2015 Lane-ct., Monday, at 2 p. m. to Graceland.

BENDLE—Frederick C. Bendle, aged 51 years, suddenly, Nov. 24, 1916, beloved husband of Mary and father of Eldon, Harriet and Helen. Funeral Sunday, Nov. 26, 1916, at 1:30 p. m., from Rosehill Presbyterian church, 112th-st. and State, by autos, to Forest Hill. For information call Pullman 119.

BLAHA—Albert E. Blaha, age 44 years and 7 months, beloved husband of Marie, nee Benesh, fond father of Charlotte and Irene Blaha, brother of Mrs. M. Sejnoha, Mrs. E. Dolejalek, and the late Frank and Edward Blaha; member of the Emery A. Storrs council, Royal Arcanum No. 1071. Funeral from late residence, 5529 S. Marshfield-av., Monday, Nov. 27, at 9 a. m., to St. Basil's church, where high mass will be celebrated, thence by autos to St. Adelbert's cemetery.

BRETERNITZ—Mary Breternitz, nee Vesely, age 53 years, beloved wife of the late Frank Breternitz, fond mother of Mrs. Anna Smith, Mrs. J. J. Deubek, and Edward Breternitz, and the late Frank. Member of St. Susanna Court No. 402, W. C. O. F. Funeral notice later.

BRITT—Bryan J. Britt, beloved husband of the late Elizabeth, nee Carey, father of Bernard, Elizabeth, Mrs. Mary M. Hennessy, Mrs. Lillian Kennedy, Mrs. Stasia McFall, brother of Mrs. Mary Lynk, Mrs. Ellen Kennedy, Mrs. Bridget Healy, and Mrs. Ann Costelle. Funeral Monday, Nov. 27, at 9:30, from late residence, 702 S. California-av., to Our Lady of Sorrows church; high mass. Autos to Calvary. Member of Blessed Virgin court, C. O. F., and Married Men's sodality.

CHANDLER—Mrs. Mary F. Chandler, beloved mother of C. W. Chandler, died Nov. 25, 1916, aged 87. Funeral Monday, Nov. 27, 2 p. m., from late residence, 817 S. Keeler-av., to Forest Home.

CROWE—Mary L. Crowe, nee Greene, Nov. 23, 1916, at her residence, 4062 Indiana-av., beloved wife of the late Luke Crowe, fond mother of Frank M. and Loretta M. Funeral Monday, 9 a. m., to Corpus Christi church, where solemn high mass will be celebrated, thence by autos to Mount Olivet. Brooklyn, N. Y., papers please copy.

DUNNE—Johanna Mary Dunne, Nov. 25th, beloved widow of the late Matthew Dunne, mother of John, Mrs. M. Horen, and Mrs. J. Horen, Mrs. Nellie Flanagan, the late William and Matthew Dunne, at residence of her daughter, Mrs. Nellie Flanagan, 1220 S. Leavitt-st. Funeral notice later.

ELLIOTT—Hayward M. Elliott, Nov. 25, 1916, age 62 years, late of 7015 N. Paulina-st., Rogers Park. Funeral notice later.

FARMER—Maria J. Farmer, nee O'Brien, Nov. 24, 1916, beloved mother of Mrs. J. T. Kelly and the late Sister Mary Oswina, B. V. M.; sister of Mrs. Rategan, Miss Barbara OBrien, and Mrs. J. Duyingeaad. Funeral Monday at 9:30 a. m. from late residence, 2616 Fullerton-av. to St. Sylvester's church, where solemn high mass will be celebrated, autos to Calvary. Member of Fullerton council No. 518, Knights and Ladies of Security.

FIEST—Margaret Fiest, nee Sloss, beloved wife of Engelbert Fiest, fond mother of Louis and Henry Sloss and Mrs. Augusta MacKenzie. Funeral Monday, Nov. 27, at 2 p. m., from her daughter's residence, Mrs. Augusta MacKenzie, 730 W. 21st-st., autos to Montrose.

FOX—Louis Fox, suddenly, Nov. 24, 1916, in his 53d year, husband of Olive Fox, nee Bergman, father of Ruth, Edward, Vesper, George, Ella, Harry, Mary, and Robert. Funeral Sunday at 2 p. m. from his late residence, 619 N. Ouyler-av., Oak Park. Interment, Forest Home.

FULLER—Temple Wright Fuller, beloved husband of Margaret Fuller, and father of Roscoe Fuller, Mrs. E. K. Jarvis, Mrs. A. Menagh, Mrs. B. L. Hillier; residence, 819 W. 51st-st. Funeral services Monday at 1:30 at Garfield Boulevard Methodist Episcopal church, 55th and Emerald-av. Interment at Mount Hope by auto.

GASNER—Wilhelmina Gasner, nee Bulow, beloved wife of the late Frank Gasner, fond mother of John, Henry, Richard, Willie, Charles, Herman, and Hannah Krueger. Funeral Tuesday at 11 a. m., from late residence, 2727 S. Springfield-av., to Grace Evangelical Lutheran church, 26th-st. and Karlov-av., by carriages to Concordia.

GOODWILLIE—Walter F. Goodwillie, son of Mrs. Thomas Goodwillie, formerly a resident of Chicago, died suddenly, Nov. 24, at the home of his sister, Mrs. Julia S. Laughrey, Dawson, Pa. Funeral notice later.

HARRINGTON — John R. Harrington, husband of Mary, nee Meal, father of Dr. R. F. Harrington, Ethel and Kathleen Harrington. Funeral from 312 S. Ashland-blvd., Sunday, 1 p. m., to St. Jarlath's church, where solemn high mass will be celebrated in the chapel of church, by automobiles to Calvary cemetery. Member of De La Salle Council, K. of C.

HAYES—Mrs. Mary A. Hayes, formerly Carey, nee Byrnes, beloved wife of William P. Hayes, mother of Billy Jr., Marie, Violet, fond daughter of Mrs. A. W. Byrnes, sister of Mrs. John Ricketts and Mrs. Charles E. Rogers, 620 E. Kilbourn-av. Funeral private. Solemn high mass will be celebrated Monday, Nov. 27, at 10 a. m., at Presentation church.

HENNE—Albert G Henne, Nov. 25, aged 52 years, beloved husband of Augusta, nee Ambrunm, father of Fred. Funeral Tuesday, Nov. 28, 2 p. m., from late residence, 1138 Wells-st.; autos to Graceland cemetery.

HOISER—Lorena M. Hoiser, aged 42 years, Nov. 25, 1916, at residence, 6519 Ellis-av., beloved mother of Mrs. Loretta Buckle, beloved sister of Lawrence, Louis, Linda, and Luella Holser. Funeral Tuesday, Nov. 28, at 2:00 p. m., from chapel, 1157 E. 55th-st., by funeral car to Graceland.

JUERGENSEN—Christian Juregensen, age 71, Nov. 24, 1916, at Tabitha hospital, beloved husband of Christina, father of Mrs. Emma Nyhlin, James C., Henry F., and Edward L. Juergensen. Burial from chapel, 3215 Fullerton to Danish Lutheran church, Thomas-st. and Francisco-av., Sunday at 2 p. m., to Mount Olive cemetery.

KROESCHELL—William L. Kroeschell, aged 61 years, Nov. 23, 1916, beloved husband of Ida C. Kroeschell, father of Ida C. von Ammon and Paula K. Buts, son of Bertha Kroeschell, and brother of Charles Kroeschell and Cora Frommann. Funeral services private.

KENNY—John F. Kenny, officer, suddenly, beloved husband of Hannah, nee Ford, fond father of Mary, James, Daniel, John, William, son of John and Ann, nee Donahue, brother of Patrick, Catherine, Hannah, Bride, Lizzie, Mary, William, Michael, and the late James and Edward. Member of the Policemen's Benevolent association and the Clan na Gael guards. Native of Croom, County Limerick, Ireland. Funeral Sunday, Nov. 26, at 9 a. m. from his late residence, 4084 Colorado-av., to Presentation church, by limousines call Garfield 5637.

LAWRENCE—Mary Lawrence, nee Ward, beloved wife of P. J. Lawrence, sister of Josepa Ward, at residence, 5058 Morgan-st. For arrangements call Yards 062.

LICHTENSTEIN—Elaine Rochelle Lichtenstein, aged 3 years 5 months, beloved daughter of Joseph and Alice Lichtenstein, nee Goldsmith. Funeral private. New York and Salt Lake papers please copy.

LONG—Harvey B. Long, beloved husband of Mary, nee Guinea, fond father of Ethel and Hannah Long, beloved son of Emma C. and the late Isaac B. Long, brother of Charles, William L., Arthur, and Mrs. Mamie Chaffee. Funeral Tuesday, Nov. 28, 1916, at 9:30 a. m., from his late home, 6033 Drexel-av., to Holy Cross church, where high mass will be celebrated; automobiles to Mount Olivet. Friends desiring seats phone Lawndale 2556 Prospect, Ill., papers please copy.

MACQUEEN—Albin Eckhart Macqueen, Nov. 25, at 3:30 p. m., beloved son of Mr. and Mrs. W. N. Macqueen. Funeral notice later.

MARTIN—Rose M. Martin, wife of the late James F. Martin, mother of George F., Harry E., and Leo W. Martin, sister of Mrs. C. E. Saulpaugh of Milan, Ill., and Mrs. M. L. Wibley of Emporia, Kas., Mrs. S. M. Wiesman of Lincoln, Neb., at the age of 66 years, at her residence, 6830 Lakewood-av., Rogers Park, on Nov. 25. Funeral services at Rosehill chapel, Sunday, 3 p. m. Oregonian of Portland, Ore., please copy.

MENIG—Mary F. Menig, beloved wife of the late Ferdinand Menig, fond mother of Sister Eunice, Order of Holy Cross; Mrs. T. E. Brown, Mrs. William Hootun, Mrs. George Fisher, Ursula, Frank, Helen, Gus, and the late George F. Menig, at her residence, 728 E. 50th-st. Funeral Monday, Nov. 27, at 9 a. m., to Corpus Christi church, for requiem high mass; by Michigan Central railroad, 63d-st. station, to Paw Paw, Mich., at 1 p. m. For information call Garfield 2650.

MORAN—Mrs. Margaret Moran died Friday, Nov. 24, at residence of her daughter, Mrs. John T. Holbeck, 1272 Early-av. Funeral Monday, Nov. 27, from St. Ita's church, where high mass will be celebrated at 10 o'clock. Autos to Calvary.

OLDS—Alonzo F. Olds, Nov. 23, 1916. Burial from chapel, 2701 N. Clark-st., Sunday, Nov. 26, 1:30 p. m.

PARK—Dr. A. J. Park, aged 90 years, husband of the late Isabel Park. Funeral from his late residence, 915 Augusta-st., Oak Park, Monday at 2:30 p. m. Interment at Rosehill.

PINE—Thomas F. Pine, beloved husband of Blanche, nee Foley, fond father of William J., George E., David D., Lillian A., Mrs. Catherine Kent, Mrs. Margaret Lowe, Mrs. Helen Richards, and the late Thomas, Mary, Edward, and John, at his residence, 3702 W. 64th-st. For information call Yards 062.

PRESCOTT—Violet Prescott, nee Barkshire, beloved wife of Lyman Prescott, mother of Lyman and baby, Nov. 25, 3631 Flourney-st. Funeral Monday, 2 p. m., by autos to Oak Ridge.

REED—Daniel J. Reed, Nov. 24, beloved husband of the late Rose Reed, father of Charles of Winnebago, Neb., and James of Oxford, Neb. Body at chapel, 2221 Lincoln-av. Funeral notice later.

ROSENTHAL—Rosa Rosenthal, beloved mother of Mrs. Annie Friedlich, Mrs. Mary Arkin, Simon and Al Rosenthal. Funeral Sunday, Nov. 26, 11:30 a. m., from chapel, 4649 Prairie-av. By automobiles to Bickner Cholen cemetery in Waldheim.

SCHAEFER—Louis Schaefer Jr., beloved son of Louis and Caroline Schaefer, nee Hagedorn, brother of Mrs. Frank J. Braband, Hazel and George Schaefer. Funeral Monday, Nov. 27, from chapel, 2933 Lincoln-av., to St. Vincent's church. Requiem high mass, 10 o'clock. Autos to St. Joseph's cemetery.

SHAFFNER — Saul Shaffner, suddenly, at St. Louis, Mo., Nov. 24, 1916. Funeral from chapel, 456 E. 35th-st., Monday, Nov. 27, at 2 p. m., to Graceland.

SIEBER—Dr. Francis A. Sieber, aged 75. He is survived by his widow and two daughters, Agnes Isabella, and Mrs. Louis Geyler. Wright & Grove lodge No. 179, A. F. & A. M., will officiate at the funeral, which will be held at the late residence, 4527 Michigan-av., at 2 o'clock Sunday. Burial at Mount Hope cemetery.

SLAVEN—Edward Slaven, beloved brother of Minnie and William. Funeral Monday at 9:30 a. m., from chapel, 6851 Wentworth-av., to St. Bernard's church, by autos to Mount Olivet. For information call Wentworth 63.

SPRINGMEIER—Clara Springmeier, our beloved daughter and sister, died Nov. 25, 1916, fortified by the rites of the church at the age of 43 years 4 months 16 days. Funeral from St. George's church, Wentworth-av., near 39th-st., Tuesday, Nov. 28th, 1916, at 10:30 a. m. Interment at St. Boniface. Bernard Springmeier, father; the Rev. Bernard Springmeier, brother. Please omit flowers. For seats or autos call Yards 540.

STEWART—Dr. Charles F. Stewart, at Wauwatosa, Wis., Nov. 25, 1916, beloved husband of Anna, nee Sidwell, father of Mrs. V. E. Pockett. Member of Blair lodge 303, A. F. & A. M. Funeral Monday afternoon, Nov. 27, at 2 o'clock from chapel at Oakwoods cemetery. Interment at Oakwoods.

TERWILLIGER—Sarah E. Terwilliger, beloved wife of Peter Terwilliger and mother of R. I. Terwilliger, at San Antonio, Tex. Funeral Monday, Nov. 27, at 3:30 p. m., from chapel, 1867 Ogden-av., by autos to Forest Home.

TOBIN—Flora Parish Tobin, aged 72 years, beloved wife of Samuel C., mother of Mrs. S. L. Wright, Charles, Robert, and Arthur. Funeral from her daughter's residence, 949 Chicago-av., Oak Park, Monday, Nov. 27, at 1:30 p. m. Interment Rosehill.

WIGGINS—William Wiggins, born Sept. 17, 1837, London, England, died Nov. 25, 1916, beloved husband of Elizabeth, nee Graham, brother of Mrs. Sophia McMahon, father of Mrs. A. E. Sterns, and George R., Frederick W., and the late Frank Edgar. Member of G. B. R., Ulysses S. Grant post No. 28. Funeral Tuesday, Nov. 28, at 2 p. m., from his late residence, 5490 University-av. Interment at Oakwoods cemetery. Toronto papers please copy.

WILLIS—E. Jessie Willis, aged 24 years, beloved daughter of Peter and Anna, nee O'Hara, sister of Charles, Laura, Anthony, Robert, Norma, Gloria, Evelyn, Ruth, and Lorraine. Funeral Tuesday at 10 a. m. from her late residence, 135 Sawyer-av., La Grange, Ill., to St. Francis Xavier's church, where high mass will be celebrated, thence by autos to Mount Olivet. Sheboygan, Wis., papers please copy.

CARD OF THANKS.

ZIMMERMAN—We wish to thank our many friends for the kindness shown during the late bereavement of our father and loving husband.
CAROLINE ZIMMERMAN AND FAMILY.

CEMETERIES.

OAKWOODS CREMATORY — OAKWOODS Cemetery—E. 67th-st. and Greenwood-av. Charge for cremation $30, including use of chapel. Phone Hyde Park 61.

12 GRAVE FAMILY LOTS WITH PERPETUAL care, $55; mo. pmts. Elm Lawn, 6038 W. Monroe. Cent. 2518. Send for circulars.

FOR SALE—A DESIRABLE LOT IN ROSEhill cemetery, section 150; lot 20x20; $800 cash. Apply Gazette, Burlington, Ia.

FOR SALE—A VERY DESIRABLE LOT IN Rosehill, Section 106, $800 cash. Apply 93, care Gazette, Burlington, Iowa.

UNDERTAKERS.

POSTLEWAITE, GOLDEN RULE SERVICE; 31 Golden Rule Prices; 34 years at one location; city and all suburbs. 1567 Ogden-av Phone West 250.

OFFICIAL WEATHER REPORT.

Place of observation. Nov. 25, 1916. 7:00 p. m., Central time.	Highest temp., P. D.	Highest today	Lowest last night	Lowest today	State of weather.	Direction of wind.	Velocity of wind.	Precipitation 24 hours, ending 7 p. m.
Eastern states—								
Albany	32	32	28		Clear	S.		.01
Atlanta	60	46	36		Clear	N.W.	12	
Boston	38	36	32		Clear	W.	12	
Buffalo	32	26	20		Clear	W.	32	.01
Charleston	46	52	40		Clear	N.		
New York	38	36	28		Clear	S.	26	
Parkersburg	30	36	24		Clear	S.W.		
Philadelphia	32	38	30		Clear	W.		
Pittsburgh	28	28	20		Clear	W.	10	
Raleigh	40	44	30		Clear	W.		
Washington	32	36	28		Clear	W.	4	
Gulf states—								
Abilene	46	54	26		Clear	S.W.		
Amarillo	42	52	24		Clear	S.	12	
El Paso	54	56	34		Clear	N.E.	12	
Galveston	54	58	48		Clear	N.E.	4	
Jacksonville	50	56	38		Clear	N.		
Miami	70	74	58		Fair	N.	10	
Mobile	48	54	36		Clear	N.		
Montgomery	44	52	32		Clear	N.		
New Orleans	50	54	40		Clear	N.W.		
S. Antonio	52	58	38		Clear	N.E.		
Shreveport	48	52	32		Clear	N.E.		
Tampa	58	64	44		Clear	N.E.		
Vicksburg	46	52	32		Clear	N.E.		
East-central states—								
Alpena	16	24	14		Clear	W.		
Cairo	38	42	28		Clear	S.		
Chicago	31	31	20		Cloudy	S.		
Cincinnati	30	36	24		Cloudy	S.W.		
Cleveland	26	26	22		Cloudy	S.W.	22	.04
Detroit	26	26	18		Clear	N.W.	14	.01
Escanaba	12	20	12		Clear	N.W.		
Evansville	38	40	24		Fair	S.E.		
Fort Wayne	28	30	16		Cloudy	S.W.		.02
Grand Haven	28	32	22		Clear	N.	10	
Grand Rapids	24	28	22		Clear	N.		
Green Bay	20	22	12		Clear	S.W.		
Indianapolis	32	32	20		Clear	S.		
Madison	26	28	14		Cloudy	S.		
Marquette	10	18	10		Clear	S.W.		.04
Memphis	44	48	30		Clear	S.		
Milwaukee	26	28	16		Fair	S.W.		
Nashville	36	42	24		Clear	S.E.		
Peoria	34	36	18		Fair	S.		
Ste. Marie	12	16	8		Snow	N.E.		.12
Springfield, Ill.	32	38	20		Clear	S.		
West-central states—								
Bismarck	38	44	6		Clear	S.E.		
Charles City	28	34	14		Clear	S.E.		
Concordia	40	46	26		Clear	S.		
Davenport	34	38	18		Clear	S.W.		
Des Moines	38	46	20		Clear	S.W.		
Devil's Lake	30	36	22		Cloudy	S.E.	12	
Dubuque	30	32	16		Cloudy	S.E.		
Duluth	16	16	0		Cloudy	S.E.		
Huron	36	44	12		Clear	N.W.		
Kansas City	44	48	30		Clear	S.	12	
Keokuk	38	46	20		Clear	S.W.		
Little Rock	46	50	30		Clear	N.E.		
Moorhead	28	32	4		Fair	S.	16	
North Platte	40	54	20		Clear	S.W.		
Oklahoma	40	56	30		Clear	S.	12	
Omaha	42	46	30		Clear	S.		
Rapid City	52	58	18		Cloudy	S.W.	20	
Sioux City	38	46	22		Clear	S.		
St. Louis	38	42	26		Clear	S.	16	
St. Paul	24	26	10		Clear	S.E.	14	
Spearfish, S. D.	42	52	24		Clear	S.W.	14	
Wichita	44	50	32		Clear	S.	14	
Williston	34	42	4		Cloudy	S.W.		
Mountain states—								
Boise	42	50	30		Rain	S.E.	14	.10
Cheyenne	38	48	24		Cloudy	S.W.		
Denver	42	54	26		Clear	W.		
Havre	40	46	18		Fair	W.		
Helena	44	46	18		Cloudy	S.W.		
Lander	36	46	16		Clear	S.		
Miles City	36	46	22		Cloudy	S.E.		
Phoenix	84	76	54		Clear	W.		
Pueblo	42	54	30		Clear	S.		
Salt Lake City	40	46	30		Clear	W.		
Santa Fe	36	48	22		Clear	S.E.		
Sheridan	34	39	12		Fair	N.E.		
Yellowstone Park	34	34	20		Cloudy	S.	24	
Pacific states—								
Fresno	54	56	38		Cloudy	N.W.		
Los Angeles	64	78	48		Clear	W.		
Portland, Ore.	46	50	38		Rain	E.		1.12
Sacramento	48	48	38		Rain	S.E.	14	.14
San Francisco	50	52	44		Rain	S.		.14
San Diego	60	66	46		Clear	W.		
Spokane	40	40	28		Cloudy	S.W.		.54
Walla Walla	40	48	28		Rain	N.W.		.38
Canadian—								
Battleford	22	24	14		Fair	Calm		
Calgary	36	40	30		Clear	W.		
Edmonton	32	38	18		Cloudy	W.		
Medicine Hat	38	46	24		Fair	S.W.		
Minnedosa	22	22	2		Cloudy	S.E.		
Montreal	14	16	12		Clear	W.	16	
Quebec	12	16	12		Clear	S.W.	18	.04
Qu'Appelle	28	32	8		Clear	S.W.		
Toronto	20	26	18		Snow	W.		.01
Winnipeg	20	20	2		Cloudy	S.	10	

C. H. JORDAN & CO.

FUNERAL DIRECTORS
ESTABLISHED 1854
Scott Jordan, Cady M. Jordan, Wilmot Whitney
184 N. Michigan Ave.; 1522 E. 53d St., Hyde Park; 612 Davis St., Evanston

ESTABLISHED 1875 BY E. J. LEHMANN

THE FAIR

The Store of To-Day and To-Morrow

STATE, ADAMS & DEARBORN STS. PHONE PRIVATE EXCHANGE 2

The Last Word in Footwear Fashions

"LA FRANCE" Shoes are being recognized as leaders of footwear fashions. The styles embrace all of the novelties that are in demand in this interesting and important shoe age. Women who seek new styles have been well rewarded when they have tried

·LA·FRANCE·

These shoes do not necessarily follow the style of the day—*they set the style that others follow.* "LA FRANCE" Shoes mean fashionable shoes.

There is a "LA FRANCE" style for every woman—a "LA FRANCE" last for every foot. Those who want an extreme style will find it here; and those who desire something a bit more conservative will find it here also; while those who desire the sensible arch support shoes will find an admirable number in the "LA FRANCE" family. The prices range from $4 to $10.

The model illustrated:—Ideal patent leather vamps and bright black vici kid tops; new high top pattern; price..... $6

Four Days More

To Save $175 on the Hudson Super-Six.

On December 1st the prices on all Hudson Super-Six models will be advanced $175. All fine car makers confront the same condition as the Hudson. High-grade materials have enormously advanced. All must use lesser materials or advance the price, if their profit is now a fair one. Now is the time to decide your next year's car.

The Hudson Factory is just completing its current year's production. Some Hudson dealers have sold their year's allotment—some have not.

These are the last cars to be built from materials contracted a year ago.

On December 1, we start our new production. There will be no change in models. The only changes, if any, will be minor refinements.

The materials for these coming cars will cost us vastly more than the first cars cost us. That is due to market conditions. No quality maker can escape the higher material prices now prevailing. The Hudson price must advance $175.

If your dealer can supply you a Super-Six today, you will save $175 by getting any model, open, enclosed or all-season.

Fair Warning

We announce this in simple fairness. Any Hudson dealer who has unsold cars will be very glad to keep them. He can sell them next spring at the new prices.

But, as for ourselves, we won't advance the price until our cost advances. And that is on the new production, starting Dec. 1. Until then, your Hudson dealer, if he has cars, should sell at present prices. Go and see.

1917 Costs Are Fixed

It is the custom in this line to contract materials for one year in advance. It is now essential, else car makers cannot get them.

So, whatever the coming year's conditions, the cost of fine cars will not drop. All must pay the current prices for quality materials.

Not all the cars will advance, perhaps. Some makers may lower the grade of materials. Some whose profits are too high may cut them.

But all makers who use Hudson grade of materials must provide for this added cost. So the Hudson Super-Six, even at the advance, will undersell like-grade cars.

The Pinnacle Car But Not the Top Price

The Hudson Super-Six, in a hundred tests, has proved itself the greatest car built. It holds all the world's records which mean anything to owners.

It holds all the stock-car speed records. It holds the stock motor speed record of 102.53 miles per hour. It holds the 24-hour record of 1819 miles. It holds the Pike's Peak hill-climbing record—the greatest event of its kind—against 20 famous competitors.

It has twice with one car, in one continuous trip, broken all transcontinental records. It ran from San Francisco to New York and back in 10 days and 21 hours. No other car ever before attempted the round trip against time. Only the endurance of the Super-Six is equal to that run of 6972 miles—twice across America.

These things prove supreme endurance, due to an almost frictionless motor which is patented by Hudson. It cannot be imitated. And every Hudson detail—finish, luxury and quality—matches with that motor.

So the Hudson Super-Six must now be conceded the highest place in Motordom. Yet note how far it will undersell some cars, even with this advance.

But these are facts for late buyers. Today any Super-Six that is still unsold can be bought at the present price. And in the same models as next spring, save in possible small refinements. With such a saving one could well afford to even lay the car up for the winter.

See if your dealer has an unsold Super-Six.

Phaeton, 7-passenger,	$1475	Touring Sedan	$2000	Town Car	$2750
Roadster, 2-passenger,	1475	Limousine	2750	Town Car Landaulet	2850
Cabriolet, 3-passenger,	1775	*(Prices F. O. B. Detroit)*		Limousine Landaulet	2850

HUDSON MOTOR CAR COMPANY, DETROIT, MICHIGAN

LOUIS GEYLER COMPANY

Phone Calumet 3226 — 2500 South Michigan Ave.

CHICAGO DISTRIBUTORS

Parkway Garage & Auto Supply Co., 1800 Humboldt Blvd.

Crandall Motorcar Co., Oak Park, Ill. Barry Sales Co., 742 Barry Ave., Chicago,

MEXICAN CRISIS SHOWS NEED OF FORCED SERVICE

Volunteers Not Prepared to Fight Trained Army If U. S. Should Be Attacked.

ARTICLE VIII.

BY CAPT. HENRY J. REILLY.

A study of the mobilization of the national guard along the Mexican border shows that it took us more than a month to assemble 100,000 troops at the various points along the border. It shows that almost without exception the units mobilized were considerably below war strength, and in some cases even below peace strength.

A considerable portion of each unit consisted of untrained men enlisted at the time of the call or shortly thereafter and therefore valueless as soldiers. Of the balance comparatively few had served long enough in the guard to be considered other than partially trained soldiers. The majority of the officers, due to lack of adequate training, were unable to properly care for or lead their men.

The necessity to rely upon the voluntary system to produce the men not only prevented the desired number from being obtained, but brought into the service many men whose presence at home would have been much better for the country as a whole, while leaving in civil life tens of thousands of young men with no business or family responsibilities.

Wages Fail to Draw Men.

Due to the difficulty of enlisting cooks, horseshoers and other men in the various trades because of the difference in the wage offered them in civil life and that possible for them to obtain in the army, thousands of men suffered from bad cooking and thousands of animals went unshod.

Due to lack of proper organization into higher units, such as divisions with generals and staffs accustomed to handling them, delay and confusion resulted not only in getting the troops to the border, but in handling them after they reached there. Due to the lack of a sufficient number of artillery, engineer, signal corps, hospital corps and train troops, all these divisions were lacking in many of the essentials both for fighting and supply.

Due to the lack of a sufficient amount of equipment of various kinds, the quartermaster corps and ordnance department of the regular army were unable to furnish the animals, equipment and arms needed for even this small force of 100,000 men.

Transportation Problem Serious.

Because of a lack of the proper study of the means of transportation and a failure to build the proper strategic railways and roads to the border, large parts of it are difficult to reach with troops. In other words, only with difficulty, great effort, and at a considerable cost, were we able to more or less put where the strategic situation demanded, not an army, but an aggregation of miscellaneous units of various arms lacking in numbers, partially trained and badly equipped.

The fact that the possible enemy facing us was badly equipped, badly led and lacking in determination, was the only thing which saved us from humiliating defeat.

A vigorous enemy, properly organized, could have crossed the border in any number of places, driven back or defeated our small forces of widely scattered regulars and taken possession of such railway centers as San Antonio, El Paso, and the lines between these places and the Pacific coast before any considerable force of the national guard could have reached the border.

Not Equal to Trained Army.

Due to the seizure of the railways such forces as did arrive would have been unable to keep in touch with each other, and consequently could have been defeated easily by concentrations carried out by the enemy, first against one and then against another. Also, our national guard in the condition in which it was sent to the border could not have successfully resisted even an approximately equal force of trained soldiers.

Under our present system the guard, as it was on the border, is not prepared to face these troops on an equal footing, while the regulars would be seriously handicapped by lack of numbers, organization, and equipment.

Once more the bureau system and voluntary service have failed. Once more we have had demonstrated to us the absolute necessity for a general staff.

LABOR CONVENTION CLOSES; MILITARY TRAINING OPPOSED

American Federation Goes on Record Condemning Drill in Schools —Gompers and Officers Re-elected

Baltimore, Md., Nov. 25.—The American Federation of Labor brought a notable two weeks' session to an end tonight by reelecting President Gompers and all other present officers, and choosing Buffalo as the 1917 convention city.

The report of a special committee appointed to prepare a statement of the principles upon which the federation declares its position with respect to "militarism" was adopted unanimously.

"We are unalterably opposed to any form of physical training or any quality of mental education which would tend to inculcate the spirit of militarism," the report says. "The child's immature and impressionable mind must not be taught to think, except with horror, on the killing of human beings. To arouse the thought that any of their school hours are devoted to preparation for the possible use of arms against their fellow men is to brutalize their instincts and subvert the influence of the necessary lessons of humanity, peace, and good will, which it is the duty of our public schools to impress upon them."

Admiral Moore to Speak.

Admiral C. B. T. Moore, U. S. N., is to come to Chicago under the auspices of the Navy league to speak on different phases of preparedness. Tomorrow morning he will speak to the students of Lake Forest college on "The Navy," and in the evening he will address the Winnetka Men's club. Tuesday noon he will speak at the Hamilton club.

Barrowman-Wynes Co.

Tenth Floor—17 State St., New Stevens Building

$42.50 "Silk Kittens Ear" Coats This Week at $23.75

Women who appreciate a real bargain should see this wonderful offer. Genuine Silk Kitten's Ear material. Black large silk plush collar and cuffs, full lined and interlined. A coat that you will instantly compare to coats that cost $40.00 to $50.00 elsewhere. Specially priced for this sale at **$23.75**

Other Coats notably reduced are $25.00 Cheviot Velour Coats at $18.75, $35.00 Woolen Velour Coats at $23.75, Bolivia Coats at $38.75 and $45.00.

Attractive Fancy Afternoon Dresses for Theatre, Cafe and Dansant which have been cleverly copied by our New York dressmakers from leading Parisian designers. **Silk and Taffeta Fancy Dresses at $18.75 and upward.**

Beautiful Fur Trimmed Georgette Crepe Dresses and others in Velvet and Charmeuse combinations at $28.75, $35.00 and $38.75.

NEW BLOUSES—Persian effects in Georgette Crepe and various color combinations, as well as plain Georgette Crepe. New showing includes the advance spring shades—$5.90, $7.50, $10.00 and $15.00.

TAKE ELEVATOR IN ARCADE

Conklin's Self-Filling Fountain Pen NON-LEAKABLE

Assures Perfect Writing Always

WHEN you pick up your fountain pen to write—no matter where you are or what you want to write on—all you are concerned about is to have that pen write faultlessly until you are through. You don't want any faltering of any kind and you don't want to coax and coax it to write. Therefore, the CONKLIN is the pen you should have because it

—never balks, never halts,
—never scratches, never smears,
—never blots, never runts.

It never fails in any respect whatever—and it fills itself instantly the moment you dip it into an inkwell and press lightly on the "Crescent Filler," that famous little device which also prevents it from rolling off your desk.

Leading dealers everywhere recommend the CONKLIN—stationers, druggists, jewelers, department stores. Same price everywhere, $2.50, $3, $3.50, $4, $5 and up.

THE CONKLIN PEN MFG. CO. TOLEDO, OHIO.

F. N. Matthews & Co.

Outfitters to Women

21 E. Madison Street

Between State and Wabash

$30 Bolivia Cloth Coat, full silk lined. Now $30

Wonderful Reductions on Winter Coats

These few days before Thanksgiving we plan to make the biggest days in the history of our shop.

TO BE BIG FOR US THEY MUST BE BIG FOR YOU, AND THEY WILL BE. Right at the height of the winter's demand, when our coat stock is complete with choice ideas, we throw open to your pick and choice coats made of silk velour du Nord, Bolivia, broadcloth, wool velour, suede cloth, peau de Peche and Scotch mixtures. Some trimmed with this season's most favored furs, others plain—all silk lined and interlined.

Regular prices on these coats are forgotten for Monday's sale.

F. N. MATTHEWS & CO., 21 East Madison St.

Furs

All Fur Muffs, Scarfs and Wraps Now Marked One-Third Off

Blackstone Shop

Importers Gowns and Millinery

628-630 S. Michigan Blvd.

Adjoining Blackstone Hotel

Upon request, purchases made during this sale will be placed on December accounts, due in January.

Annual Clearance

Our Most Important Sale of the Year

opens tomorrow with styles representing the supremacy of Fashion

Coats, Suits, Frocks, Blouses, Furs and Hats

As it is our determination to close out every item in our shop, we urge you to attend early to avoid any disappointment.

Velour cloth Coat in all rich colorings, trimmed in natural bisam seal, formerly sold for $165, now..... **$95**

Evening Coat of silk velvet, trimmed with gorgeous large collar and cuffs of flying squirrel; in all the pastel shades, as well as dark, rich colors. Formerly $175, now..... **$95**

Afternoon Frock of serge or satin, embroidered with tinsel or self-color; $110 value, now..... **$65**

Gorgeous rose metallic cloth Gown, trimmed with rhinestone and silver lace; formerly $225, now..... **$95**

Dresses For afternoon and street wear. Beautiful taffetas, serges, satins, novelty materials. Splendid values exhibiting Blackstone superiority .... **$35** Values to $95

Frocks Exceptional for afternoon, dance and street wear. Gorgeous poiret twills, taffetas, satins, georgettes, some velvets, tulles, laces and metallic cloths... **$50** Values to $125

Frocks For afternoon, dinner and dance. Satins, georgettes, velvets, nets, laces. All the new metal cloths in pastel colorings ..... **$75** Values to $150

Evening Gowns A lot of original models, consisting of our own exclusive ideas. Materials are quite individual ..... **$95** None Sold Less Than $200

SUITS—$50, $75 and $95 Former Prices as High as $300

Every suit in the house in three lots. Velvets, cloths, velveteens, velours, gabardines and all novelty materials. Some of the most charming styles trimmed with all the new luxurious furs.

Coats Bolivias, velours, Scotch mixtures and other smart materials. Majority are fur trimmed. Quite a selection at..... **$45** Values to $95

Coats Bolivias, duvetyns, velours, Scotch mixtures and some velvets. Very clever models. Smartly fur trimmed..... **$75** Formerly sold for as high as $135

Coats Most gorgeous coats of the season for afternoon and evening wear. Silk velvets, fine imported plain and cut velours, duvetyns, velour velvets and other gorgeous materials. Fur trimmings consist of mole, flying squarrel, fox, Hudson seal, beaver, muskrat and other fashionable furs. Sale price..... **$95** Formerly sold as high as $175

ALL OTHER HIGHER-PRICED IMPORTED MODELS REDUCED ACCORDINGLY

100 Hats *Models that instantly win your admiration—hats for every occasion—the acme of style superiority. Formerly sold as high as $35. To close out at* **$10**

We earnestly advise that you take early advantage of this sale while our displays are still complete.

PART TWO

SPORTS — MARKETS

The Chicago Sunday Tribune.

THE WORLD'S GREATEST NEWSPAPER

CIRCULATION OVER 600,000 SUNDAY OVER 350,000 DAILY

NOVEMBER 26, 1916.

A *

YALE BEATS HARVARD; MAROONS ROUTED

CROWD OF 77,453 SEES TRIUMPH OF ELIS, 6-3

Neville's Touchdown Gives Blue Eleven Victory, First Since 1909.

BY GEORGE DALEY.

New Haven, Conn., Nov. 25.—[Special.]—Yale defeated Harvard by a score of 6 to 3 in the massive bowl today and Yale's football regeneration is complete. Seven years make a long span, but Tad Jones made it possible for Capt. Black and his men to bridge the gap in one short afternoon, and to beat an eleven from Cambridge for the first time since far back in 1909. The magic of Percy D. Haughton availed not.

And while a stirring chapter was being written in football history, the greatest and most brilliant crowd that ever paid to see any sporting fixture in the history of the world looked on with mixed feelings of disappointment and elation.

Battle Before 77,453 Spectators.

This crowd, which rose in ranks from the gridiron to the sky line, it would seem, numbered 77,453, and this regiment on regiment of men and women with blood congealed by the biting cold one moment and surging hot the next from sheer excitement, saw Robinson kick a goal from the field when standing on the thirty yard line toward the end of the first period and then saw Joe Neville rush the Crimson goal line less than one minute before the second period ended for the score which made a Yale victory possible.

This is a plain statement of facts, but adjectives are needed and some superlatives, too, to paint if possible some faint picture of the swaying, riotous crowd; of the rush of the game; of the penalty, enraging and dispiriting, which cost Harvard a touchdown and probably the game, following a dashing, inspiring run of twenty yards by the squirming, slippery Casey; of the fumble by La Roche which opened wide the door to Harvard's goal from the field; of another fumble by Harry Legore, which, contrary to the general run of errors and mistakes, opened the door equally wide to Yale's touchdown and Yale's rejoicing.

Gates Big Factor in Victory.

"T." Gates, who carried much of the burden of the game on his own broad shoulders, was the man who made Yale's victory possible by his sharp alertness. He it was who snapped up the loose ball and charged along for a gain of twenty-seven yards. And he it was who after planting the ball on the Crimson's twelve yard line and under the actual shadow of the goal posts, set the football stage for one of those dramatic moments in sport which are talked about for days, even for years.

It is necessary to go back a step or two that the incidents, stirring in themselves, which led up to this all too early climax may be interwoven. A mighty punt by Ralph Horween from behind his own goal line early in the game suddenly put Yale on the defensive, while a moment later a nine yard punt by Legore put Yale deep in a mire hole.

How Harvard Score Was Made.

A penalty against Harvard of fifteen yards staved off danger for the moment, but when La Roche fumbled Horween's next punt and Thatcher, with native brains and clutching arms, fell on the ball for Harvard on Yale's twenty-seven yard line, the danger returned tenfold.

"There goes the game," shouted hundreds in unison, and for a time it looked as if they shouted truly. Harvard dashed and thrust along for nine yards in three rushes, but the Yale forwards fought back so fiercely that on the fourth down Robinson dropped back for a try at goal.

Standing on the thirty yard line, he received a perfect pass from Harris and with the coolness and precision of a Charley Brickley took all the time he needed and drove the ball true to the mark across the bar and between the posts. One side of the bowl was a madhouse.

Elis Refuse to Quit.

This score, coming as it did, might have discouraged some football teams, but not this Yale eleven and Capt. Black. It served as a spur almost to greater efforts.

The joy of Harvard came near the end of the first period, but before the second quarter ended this joy was turned to an ever growing anxiety, and for two reasons. An exchange of punts early in the second quarter gave Harvard the ball on its own thirty yard line, and then came a play which made all the difference in the world.

Eddie Casey slipped through a gaping hole on the left side of the Y-le line, and then, twisting clear from three tacklers close to the side lines, doubled on his tracks, dodged or sidestepped two other Yale men, and raced seventy yards for a touchdown.

Penalty Nullifies Effort.

The bowl was alive. Many a hat was sacrificed; many a throat cracked, and then came a mumbling silence and a reaction more congealing than the bitter wind.

David Fultz, the umpire, stood far down the field, a lone but conspicuous figure, waving his arm for the return of the ball as relentlessly as fate. Harvard men could hardly believe their eyes. Yale men could hardly conceal their exultation.

A Harvard man ha been guilty of holding, and so had made Casey's break through the line possible.

Dave Fultz blew his horn and waved frantically even before the play was developed, but few saw or realized this, and thousands marveled at a man so brave. In any case, Harvard was penalized fifteen yards, and a run by Eddie Casey which would have been immortal in Harvard football was converted into a mere incident of a hectic game.

Try for Field Goal Fails.

This excitement over, Horween punted from deep in his own territory a rather short punt of twenty-seven yards to La Roche on Harvard's forty-two yard line, and when the rushing game failed Legore took a long shot at goal by a drop kick, which fell short.

Then came another of those tense moments which had the crowd shivering as much from excitement as from the cold. Horween made another rather short bunt and La Roche made a fair catch on Harvard's forty-three yard line.

Charley Comerford was called on to tie the score for Yale on a try at goal from placement. He measured the distance with his eye, stepped back, and drove his foot against the ball. The thousands fairly gasped as it traveled on its way, and fully half those thousands groaned aloud when the ball hit one of the goal posts two feet above the cross bar and bounded back in the field of play for a vapid touchback instead of three much sought points.

Turning Point of Battle.

So Harvard tried again to punt the ball out of danger, and on two exchanges got it to Yale's forty-six yard line, or practically to the center of the field. The turning point followed.

La Roche launched an attack which gained twelve yards in four rushes for a first down. On the next play Legore fumbled, but before a groan could be manufactured in the Yale throats an exultant shout rang out. "T." Gates was on the ball like a flash, and, snapping it up, was on his way in less time than it takes to tell it for the Harvard goal line. Robinson brought him down and threw him out of bounds twelve yards from the mark so eagerly sought, and, as said some time ago, the stage was set for a dramatic if early climax.

For the next two minutes the huge crowd was divided in its admiration for the surge and drive of Yale and the grim, bitter stand of Harvard. Seven times Yale thrust and lunged, and seven times Harvard fought back, yielding only foot by foot to the ever furious and even desperate advance.

Fight for Every Inch of Ground.

One first down was eked out in four plunges, landing the ball on the two yard line. Legore then lost a yard, so fiercely did the Harvard forwards charge through. Neville got it back with a rush. Legore then squirmed along for a yard and a half with a quick thrust off tackle, and the ball rested a scant two feet away from the Harvard goal line.

It was now or never for Yale. It was do or die for Harvard. By the rules of the game Yale had just one more try, and the men faced each other with muscles tense and nerves vibrating. A hush settled over the crowd. It was more gripping than the wildest cheer.

La Roche barked out the signal. The ball went back to Neville, and with Capt. Black opening the way, he crashed over the line for the first touchdown scored by Yale over Harvard in nine long years and for six points, which, as it turned out, meant a Yale victory.

No Goal After Touchdown.

One-half the bowl seethed. No other word sufficiently describes the riotous, half mad shout of Yale men, who have waited so long for a turn in the football way.

Comerford failed to kick the goal.

(Continued on page 2, column 3.)

Football Scores

WEST.

Minnesota, 49; Chicago, 0.
Ohio State, 23; Northwestern, 3.
Wisconsin, 0; Illinois, 0.
Purdue, 0; Indiana, 0.
Nebraska, 34; Iowa, 17.
Case, 14; Hiram, 7.
Notre Dame, 46; Alma, 0.
Oregon, 27; Oregon Aggies, 0.
Multnomah, 33; Willamette U., 7.
Washington State, 19; Gonzaga, 0
Occidental, 13; Whittier, 0.
Illinois college, 42; Carthage, 0.
Campion, 24; St. Marys, 0.
Depauw, 35; Lake Forest, 0.
Bradley, 6; Eureka, 0.

EAST.

Yale, 6; Harvard, 3.
Army, 15; Navy, 7.
Lehigh, 16; Lafayette, 0.
Fordham, 68; Gallaudet, 0.
Penn, 16; W. Va. Wesleyan, 0.
St. Johns, 6; Johns Hopkins, 3.
W. & J., 41; Chattanooga, 0.
Holy Cross, 9; Worcester Tech., 6
Rutgers, 21; Dickinson, 0.
Haverford, 10; Swarthmore, 7.
Kenyon, 10; Western Reserve, 0.
New York U., 6; Columbia, 0.
Georgetown, 79; Bucknell, 0.
Susquehanna, 13; Lebanon Val., 0
Syracuse, 20; Tufts, 13.
Susquehannah, 13; Lebanon, 0.
Mass. Ag., 6; Springfield Y., 6.
Henry Kendall, 82; Catholic U., 0.

THE DAYS OF REAL SPORT

PURDUE ELEVEN PLAYS HOOSIERS TO 0 TO 0 SCORE

Lafayette, Ind., Nov. 25.—[Special.]—Purdue and Indiana battled to a scoreless tie before a throng of nearly 9,000 spectators on Stuart field today. It was a fierce struggle from first to last, the Boilermakers excelling but lacking sufficient punch to score.

Three times they menaced the Indiana goal, once being on the four yard line. At this point, however, a forward pass over the goal line went wild and the ball went to Indiana.

At the start Purdue kicked off and Indiana immediately punted. After making short gains Huffine tried to drop kick for Purdue from the forty yard line, but the ball fell short.

Slip in Mud Costly.

Indiana took it and Hess punted. Van Aken, Huffine, Abrell, and Faucett carried the ball down the field and a forward pass, Huffine to Hume, landed the ball on Indiana's twelve yard line. Here Huffine passed to Van Aken behind the goal line, but Van Aken slipped on the muddy ground and lost the ball.

Soon after Indiana worked the ball down to the center of the field and tried a forward pass. Buschmann fumbled the ball when he had a clear field for a touchdown.

In the second quarter Indiana braced and marched down to the Purdue thirty yard line. Here the visitors were forced to punt. Purdue's forward passes were good for gains and then Huffine tried for a field goal on the twenty-five yard line. He failed.

No Advantage in Third.

The third quarter saw the team seesawing back and forth, neither being able to gain any substantial advantage. Hathaway of Indiana tried for a goal from placement after Indiana had reched the Purdue twenty yard line on runs by Hathaway, Hess, and Erehart. The kick went wild. There was much fumbling in this period on both sides.

In the last quarter time was taken out frequently for Indiana. Huffine hit the Indiana line for substantial advances, but Purdue lost the ball on an intercepted pass. With only a few minutes to play Purdue began a steady march to the Indiana goal. Faucett, Abrell, Huffine, and Buechner all figured in the gains. Huffine finally plunged through for an eight yard gain, putting the ball on Indiana's ten yard line. Abrell made four yards and Huffine added three. Huffine then failed to gain. On the next play he shot a forward pass, but it was a touchback. The game ended soon after that. Lineup:

Purdue (0).		Indiana (0).
R. E.	Vanaken	Mulleti, McCoy
R. T.	Borns	Ingles
R. G.	Bartlett	Julius
C.	Hart	Stutesman
L. G.	Froud	Wiley
L. T.	Buechner, Hughes	Beck
L. E.	Miser, Dixon	[illegible]mann, Pope
Q. B.	Hume	W. Hess
R. H. B.	Abrell	Erehart
L. H. B.	Faucett	McIntorh
F. B.	Huffine	Hathaway

Referee—Schommer, Chicago. Umpire—Benbrook, Michigan. Head lineman—Gardner, Cornell. Field judge—Grady, De Pauw.

DRISCOLL IS RE-ELECTED AS 1917 LEADER OF PURPLE.

Columbus, O., Nov. 25.—[Special.]—Pattie Driscoll, star half back of the Northwestern eleven, was reelected captain of the Purple squad here late tonight during a banquet at the Deshler hotel. Driscoll was cheered by members of the team and coaching staff who were in attendance.

"The reelection of Driscoll was a very fitting thing," said Coach Fred Murphy. "Pattie is a very capable back and a remarkable leader."

Ohio State Beats Purp'e for Eig Nine Title, 23 to 3

BY WALTER H. ECKERSALL.

Columbus, O., Nov. 25.—[Special.]—Playing winning football by coming from behind when the punch was needed, Ohio State defeated Northwestern today on Ohio field, 23 to 3, and thereby won the undisputed championship of the Western conference.

The Buckeye eleven always was there in the pinches. It had enough reserve strength to make ground when it was needed, but to Chick Harley, the clever little half back of Ohio State, is due most of the credit. He scored two touchdowns, kicked one goal from the field, and was a power on the defense.

Boots Field Goal at Start.

In the opening period, after both teams were unable to make consistent headway, the ball rested on the Purple twenty-five yard line. Despite the best efforts of the Buckeye backs to make ground, either through the line or off the tackles, not enough ground could be gained to warrant any play on the fourth down, except an attempt to make a goal from the field. Harley stepped back to the thirty-four yard line and with Yerkes holding the ball, the player who learned to play football in Chicago drove the ball between the posts and over the bar for the first score of the game.

The Ohio rooters went wild, and as the game was played it looked as if these points would decide the issue. The teams struggled with all the physical energy and football knowledge in their makeups in the second period. The third period was about the same, with the exception that Northwestern had the best of the play. The Purple had the ball in the Buckeyes' territory most of the time, and if it had not been for a bad pass, Smith to Ellingwood, the complexion of the game would have changed.

Purple Loses Ball on Downs.

With the ball on the local's four yard line, Smith, the Purple center, tossed the ball over Ellingwood's head. Despite the bad pass, Capt. Driscoll recovered the ball and on the next play a forward pass, Kohler to Underhill, resulted in a fifteen yard gain. The Purple backs were sent against the Ohio forward line, but they were unable to gain and lost the ball on downs.

There was little to choose between the elevens until the final period, when Harley and Driscoll, unquestionably two of the best backs who have graced a western gridiron in years, started to work. After Northwestern had failed to gain after getting the oval in midfield, Driscoll dropped back for a field goal. Standing on his forty yard line, he drove the ball squarely between the posts for the points which knotted the score.

Harley Scores After Long Run.

After the kickoff the ball rested on Ohio's forty yard line, following an exchange of punts. The Buckeyes were unable to gain on straight plays, and instead of calling upon Harley to punt the little player was sent around the Purple left end for a run, which resulted in a touchdown.

Using a straight arm, which enabled him to shake off tacklers, Chick squirmed his way through the entire Purple team and planted the ball behind the goal for points, which put Ohio State in the lead and drove the fans into a frenzy of enthusiasm. He added another point by kicking goal, which made the score 10 to 3 in favor of the local team.

Registers Second Touchdown.

The second touchdown was made by Harley after his teammates had rushed the ball to the Purple fifteen yard line. Again he was called upon to make an end run, and he skirted the Purple right end for another touchdown. He failed to kick the goal, the ball sliding off his foot and missing its intended mark by a scant foot.

The last touchdown was made by Capt. Sorensen after the team had worked the ball down the field and inside the five yard line by hard and aggressive playing. The captain then was sent through center for a touchdown. Instead of Harley kicking the goal, Sorensen wound up his brilliant career by kicking the ball over the bar.

Purple Makes Desperate Rally.

With the battle going against them Murphy's men turned loose everything. They threw the ball around the field with reckless abandon, taking chances, for they realized they might just as well be beaten by a larger score. The realized that forward passes might result in touchdowns, thereby giving them enough points to offset the markers secured by the local eleven.

Coach Murphy shot substitutes into the game with instructions to try everything. The ball was thrown around the field in almost every conceivable manner, but the best efforts of the Purple players went wrong. No matter how hard they tried, no matter how the play was planned, something happened, and either the pass was intercepted or the runner nailed for a loss.

Big Night at Columbus.

Naturally this town is mad tonight. It is first time Ohio State has been in a position to claim a sectional title, and the fans swear by Coach Wilce and his team, which deserves a world of credit. It is a strong and powerful aggregation, one which will bear watching next season.

Northwestern played good football, but its best was not good enough. The Ohio line was much stronger, and its forwards stopped Kohler without gains on most of his attempts, especially those from punt formations. Even Williams and Underhill, who were substituted for Brightmire, were unable to gain when ground was needed, and it is sufficient to say the best team won.

Fully 15,000 persons saw the game. The little batch of Northwestern rooters made themselves heard by giving the Purple yells whenever Ohio cut loose with its cheers. The field was soft and slippery, but was an even break for both teams.

Buckeyes 10 to 8 Favorites.

Previous to the game Ohio was favorite in the betting at 10 to 8. When the Purple rooters arrived this morning Ohio was slow to cover their money. Just before game time the Northwestern band marched around the field, followed closely by the Ohio State band.

A small band of Northwestern rooters seated on the east side of the field shouted the Northwestern locomotive in a manner which made even the Ohio rooters stand up and cheer. The Buckeyes came right back with the "Old Ohio" cheer. Seated on the Northwestern side were Col Nathan McChesney, James A. Patten, and George T. Merrick, trustees of the Purple institution.

The Purple athletes were first on the field. They went through the usual stunts. Coaches Murphy and McDevitt personally looked after the final practice, which meant so much to Northwestern

(Continued on page 2, column 7.)

ALL-STAR ELEVENS

Walter H. Eckersall's selections for the All-Conference football eleven will appear in tomorrow's TRIBUNE. His All-Western selections will appear next Sunday.

ILLINOIS HELD TO 0 TO 0 DRAW BY WISCONSIN

Madison, Wis., Nov. 25.—[Special.]—Playing that fighting brand of football characteristic of days of old, Wisconsin, by virtue of the most stalwart defense seen on Camp Randall in years, this afternoon battled Illinois to a scoreless tie in the closing game of the Badger's 1916 season.

Had not the slippery ball been fumbled by Kreuse right at the start of the fourth quarter, when the Badger backs were hammering the Illini within the five yard zone, the score undoubtedly would have been recorded in the Badger favor.

Tries Goa. from Placement.

Honors for the first half of the game swung heavily on the side of Illinois. After an exchange of punts a thrilling snake run by Macomber of twenty yards, and dashing darts through Wisconsin's line by Knop and Sternaman, worked the ball up through Wisconsin territory for Illinois to within twenty yards of goal. Then with four chances to negotiate the distance, Illinois failed to drive back the Badger defense and Macomber essayed to kick goal from placement.

Wisconsin's rush forced him to hurry the play and the ball went wide. Carpenter then made a bad pass to McCrory, and a partially blocked punt gave the ball to Illinois again on the Wisconsin thirty yard line. Again Wisconsin rose to the occasion, maintaining an impregnable front, and McComber tried a second time at the bar, but his drop kick was only a roller.

Peril Badger Goal Anew.

At the start of the second half Illinois got the ball on an exchange of punts. A sprint by Macomber for fifteen yards and a long pass to Kraft again put the ball on the Badger fifteen yard line. When Macomber tried at a long end swing around right, Kelley, plowing through heavy interference, brought down the Illinois leader unassisted. On an identical try at the other extremity, Cramer dropped Macomber for a loss, and the ball went to Wisconsin when Macomber again failed in an attempt to drop kick.

Wisconsin then stepped from the defensive to the offensive and Kreuse and Edler went through center for long gains. A long pass of thirty-five yards, Taylor to Simpson, put the ball seven yards from the line.

Kreuse Loses the Chance.

On the first attempt Kreuse drove through for five yards, but dropped the ball, and Macomber punted out from behind his posts. After that there was an avalanche of forward passes by both teams.

For Wisconsin Red Kelley and Ray McCrory did the most brilliant work. Time and again Kelley spoiled plays for the Illinois men with the precision of an all western end. McCrory was cool and collected at all times, used splendid judgment, and outclassed his opponent at kicking. Macomber was the bear of the Illinois team. Lineup:

Illinois (0).		Wisconsin (0).
R. E.	Christiansen	Gurnsey, Kramer, Stark
R. T.	Petty	Fiedler, Gardner
R. G.	Stewart	Graper, Gundersen
C.	Petty Schandelmaier	Carpenter, Fialoon
L. G.	Charpie	Koch
L. T.	Rundquist	Hancock
L. E.	Kraft	Aleckhoefer
Q. B.	McComber (capt.)	Kelley
R. H. B.	Anderson	McCrory
L. H. B.	Sternaman, Morris	Taylor
F. B.	Knop	Simpson

Referee—Means, Pennsylvania. Umpire—Knight, Dartmouth. Head lineman—Gardner, Michigan.

GOPHERS GAIN AT WILL; USE DAZZLING PASSES

Stagg's Men Plucky, but Are Crushed, 49-0; Get Few First Downs.

BY JAMES CRUSINBERRY.

Minnesota's wonderful football eleven may have no claims to a championship title, but regardless of that it crushed the Chicago team yesterday at Stagg field in the final game of the season with the same abandon which it might have displayed in a September practice scrimmage. The final score was 49 to 0, and Chicago was so far outclassed that comparisons would be ridiculous.

In offensive playing Minnesota was so powerful that only three times during the combat was it compelled to punt. Minnesota was so powerful in defensive playing that only twice during the game was Chicago able to make a first down without the aid of a penalty.

During the first half of the battle the Maroons gained a first down because Jack Agar was able on one occasion to dodge around Minnesota's left end for about twelve or fifteen yards. In the fourth quarter, after all was lost, Graham succeeded in shooting a long forward pass successfully. At all other times when Stagg's men attempted to carry the ball they seemed to lose more ground than they gained.

Gophers' Power Stuns Maroons.

It was one of the worst defeats ever suffered by a Midway football team, and when it was over old admirers of the Maroons were of the opinion that Chicago had been defeated by one of the strongest elevens that ever played in the west or even in the entire country. No one could understand how this same team had been licked three weeks previously by the Illinois boys, who a week ago were decisively beaten by the Maroons.

So wide was the margin between the two teams that toward the finish Chicago rooters were given to cheering if a Minnesota man was stopped after plunging through the Chicago line for a gain of only five yards or a Chicago man was able to hit the Minnesota wall of defense for a gain of two feet. Never during the afternoon could the affair be classed as a contest. It was absolutely one sided from start to finish. The Minnesota team was so admirable that long before the end it had won the praise of every one present.

Adept at Any Tactics.

With its shifty plays and powerful backs the Northmen were able to carry the ball down the field consistently without ever resorting to forward passes or trick plays. But, acting as if such a method would be unfair to the people who paid to look on, the Gophers abandoned such straightforward methods of advancement and did some forward passing such as hasn't been seen in these parts in years.

Once the wonderful Mr. Wyman of Minnesota hurled a pass of forty yards with as much accuracy as if the receiver had been five yards in front of him. Another time he heaved one for at least fifty yards, and on several other occasions he shot passes for shorter gains. At times it seemed as if the Minnesota men actually were shooting those passes simply to thrill the crowd and not because they needed to do it to win the game.

Sometimes on a first or second down, when there was no reason to think a man would not tear through for a big gain on the next play, the Minnesota boys would execute a long forward pass apparently just to lend a thrill to the entertainment.

Impossible to Check Backs.

The Gopher backs seemed able to tear through Chicago's line almost at will. Seldom was the old fashioned end run tried. Instead, there were deceptive shifts and fake passes and unexpectedly some one would dash through a hole in the Maroon line, crash against the secondary line of defense and bound on for another two or three yards before being pinned to earth.

Once on a fourth down Minnesota lacked three and a half yards of the required ten. The ball was in Chicago territory, although about forty yards from the goal. Instead of kicking, as expected, Minnesota simply sent the superhuman Mr. Wyman through the middle of the line on a shifty delayed pass sort of a play, and Wyman not only gained the necessary three and a half yards, but added another three to it.

After the great Williams machine was warmed up it seemed absolutely impossible to stop. Outside of the first half minute or so of play it is doubtful if the Maroons ever would have been able to make Minnesota punt without the aid of penalties. Right at the start Chicago kicked off and Minnesota could make only about five yards on the first three plays, so the visitors punted. Minnesota didn't have to punt again until the last quarter, and probably would not have then except for penalties suffered.

Chicago's Line Melts.

The Maroon line, which held so beautifully a week ago against Illinois, seemed as nothing in the way of the Minnesota backs yesterday. Wyman, Hansen, Wise, Sprafka, and Long seemed to take turns in dashing through the holes with the ball. The Maroons backing up the line did most of the tackling. The galloping Mr. Sprafka didn't enter the fray until the second half was well under way. Because of

OLIPHANT WINS FOR ARMY OVER NAVY TEAM, 15-7

Former Purdue Star Scores Nine Points in Service Duel.

BY WALTER TRUMBULL.

New York, Nov. 25.—[Special.]—Scarcely had the 50,000 enthusiasts who braved the cold today settled themselves in their seats at the Polo grounds to watch the annual battle between the elevens of West Point and Annapolis, when Elmer Oliphant of Washington, Ind., wrote the conflict down as an Army victory.

The game was only a few seconds old when this stocky, light haired westerner clasped the leather oval firmly at his own ten yard line, and, aided by the splendid interference of his teammates, raced almost the length of the field to plant the ball in the shadow of the Navy posts.

Watch Oliphant, Cry of Battle.

Thereafter it was not the Annapolis players alone who cried "Watch Oliphant"—those words rose as an exclamation to the lips of all in that vast assemblage. They were uttered triumphantly from the Army side, and oftimes despairingly from the south stand, where the Blue and Gold of the Navy shone bright in banner and ribbon and flower against the gray background of chill concrete.

The score was 15 to 7 in favor of West Point, and the Purdue projectile was directly responsible for nine of those fifteen points. Without his efforts it is far from certain that his team would have been victorious, as after a bad start the Annapolis men came back in whirlwind fashion and in the latter part of the game fought their opponents to a standstill.

Scores Almost from Kickoff.

The Army won the toss and took the west goal to obtain the advantage of the wind. Capt. Ward of the Navy carefully bounced the ball on the little mound of earth at the center of his own forty yard line, then booted it violently toward the Army goal.

Oliphant received it on West Point's ten yard line and gathered it to his bosom. He was in third speed with the celerity of Dario Resta starting an automobile race. His comrades, seeing he was very busy indeed, made up their minds he should not be annoyed by any members of the opposing team. So splendid was the interference they furnished him that, as, after swerving, he charged up the left side of the field, no Navy tackler got his hands on him until he had run eighty-three yards. On the Navy's seven yard line a middy finally reached him and brought him to earth.

This only staved off the inevitable score for a moment. Vidal gained four yards on the first plunge of the line, then Oliphant completed his work by taking the ball over for a touchdown. From rather a hard angle he failed to kick the goal.

Army Gets Placement Goal.

West Point's next score was a goal from placement kick and its final score was a touchdown. The goal was missed.

Annapolis made its only score shortly after the beginning of the second half. With the ball on the Army's twenty-seven yard line, Vidal dropped back to punt. Goodstein broke through the West Point line and blocked the kick. Snatching up the bounding ball, he crossed the intervening space between that point and the Army goal line before any tackler could reach him. Reifel kicked the goal.

This was the first touchdown scored by the Navy against the Army since 1907. It put new life into the Navy men, and from that time until the close of the battle they fought desperately to turn defeat into victory. Had it not been for Oliphant's sensational run which opened the game they might have succeeded.

In the Hudson river, a fleet of sixteen battleships and lesser fighting craft had dropped anchor to give their men and officers a chance to see the game, and it was said that about 10,000 were granted shore leave for this purpose.

Lansing Represents President.

Secretary Lansing was there, representing President Wilson, who had a cold and must have been lonesome in Washington, for all his official staff who could get away saw the annual classic. Secretary Baker occupied a box on the Army side and walked out to midfield between halves to shake hands with and extend condolences to Secretary Daniels. Postmaster General Burleson and Secretaries Wilson, McAdoo, Redfield, and former Secretary Garrison occupied boxes and distracted attention from the struggle which the teams waged on the gridiron.

The gold braid section included Admiral H. T. Mayo, Rear Admirals Fletcher, Usher, Sigsbee, Peary, and others of equal or lesser rank; Gen. Leonard Wood, Gen. Crozier, Gen. Scott, and others, including several dozen colonels, majors, captains, and the like.

Army (15).		Navy (7).
R. E.	Shrader	Fisher
R. T.	Butler	Ward (capt.)
R. G.	Meachem, Butler	Schaffer
C.	McEwan (capt.)	Reifel
L. G.	Knight	Goodstein
L. T.	Jones	Clarke
L. E.	Hoose	Jackson
Q. B.	Gerhardt	Wachtel, Orr
R. H. B.	Oliphant	Roberts
L. H. B.	Place	Ingram
F. B.	Vidal	Perry, Dashiell

Touchdowns—Oliphant, Vidal, Ingram. Goal from touchdown—Reifel. Goal from placement—Oliphant. Referee — Langford, Trinity. Umpire—Murphy, Brown. Head lineman—Marshall, Harvard. Field judge—Evans, Williams.

FAMOUS HANDS:
Pat ——

A Christmas Motto: Give and Let Give

FAMOUS SPEAKERS:
Tris ——

an injury he was left on the bench, while Wise performed for him. Sprafka finally was entered just so the crowd could see him, and, although handicapped by injury, he was good enough to star in such a fray.

It would be difficult to pick any individual star in the Minnesota crew. One felt sure he hadn't seen any such dashing play at quarter back as was displayed by the small but alert Mr. Long. It seemed as if there could not be better half backing than was shown by Hansen, Wise, and Sprafka, and one felt certain that no man lived who could have excelled the fullbacking of Wyman.

Play of Line Faultless.

One expected great things of the renowned Mr. Baston at left end, but he didn't show any more brilliancy than did his mate, Mr. Flynn, at the other end, who plucked two of Wyman's long distance passes. The line from tackle to tackle was faultless, Mr. Mayer gaining added distinction by kicking seven goals after touchdown in seven chances. The whole Minnesota aggregation played as if it were one unit.

The brilliancy of the Chicago players, which showed so well a week ago, never was visible. At times one actually thought the Chicago men stopped or hesitated to avoid being hurled too severely to earth by the speedy Minnesotans. If Chicago had any new things to uncover, it didn't show them. There were two or three spread plays not seen before, but there was nothing attempted that even affected the defense of the Gophers.

After about one-half of the first quarter had been played, there was little hope left on the Maroon side. When Minnesota failed to gain right after the kickoff, Wyman punted and from the twenty yard line Chicago started. Agar and Pershing lost five yards trying end runs, which had worked on Purdue, and then Agar punted.

Minnesota Marches to Goal.

Minnesota took the ball in its own territory and ripped and tore its way through the Chicago line clear to the goal. There was another kickoff, and again Minnesota ripped and tore its way down the field, this time hastening the touchdown by a long forward pass. The quarter ended with the Maroons licked and the Gophers just about warmed up.

In the next quarter Minnesota made two more touchdowns by the same ripping plays through the Maroon line, brightening things up a bit by shooting an occasional long forward pass. Wyman first heaved one to Baston and then fooled the Maroons by shooting one to Flynn. Between halves every one who was rooting for Chicago was reconciled to defeat.

In the third quarter Minnesota maintained its constancy by scoring two more touchdowns, and again most of the ground was gained by ripping and crushing assaults at the Chicago line, though a brilliant forward pass of fifty yards, Wyman to Flynn, occurred in this period. Wyman heaved the oval fifty yards, then Flynn ran about twenty more, being downed on Chicago's three yard line, from where Hansen plunged over for a touchdown. Right after that Sprafka was put in, and before the quarter was over he had scored, carrying the ball twenty yards for the count.

Subs Get Chance to Perform.

In the fourth quarter Minnesota counted only once, partly because there was little need for further exertion and partly because of penalties. Several substitutes were put in just for the satisfaction they might gain from having taken part.

The biggest crowd of the year was present for the grand windup, and even though badly beaten, the Midway boys didn't seem depressed after it was over, for they seemed to realize they were outclassed. All told about 18,000 persons were there, regardless of the wintry wind and the snow flurries.

Chicago [0].		Minnesota [40].
R. E.	Parker, Norgren	Baston
R. T.	Jackson	Mayer, Hartwig
R. G.	Fluegal, Bendinski	Sinclair
C.	Fisher	Townley, J. Hansen
L. G.	Higgins	Eckland
L. T.	McPherson	Hauser
L. E.	Brelos	Flynn
Q. B.	Pershing	Long, Van Nest
R. H. B.	Agar	Wise, Sprafka, H. Hansen, Balentyne, Anderson, Carlson, Haertle
L. H. B.	Graham	
F. B.	Haulach	Wyman

Touchdowns—Wyman [2], Baston, Flynn, Hansen [2]. Goals from touchdowns—Mayer [7]. Referee—Masker, Northwestern. Umpire—Adams, Ohio. Head linesman—Whyte, Cornell. Field judge—Gardiner, Illinois.

NOTES OF MAROON GAME

Some of the Minnesota players remained here over Sunday to break training with fraternity brothers on the Midway.

A Detroit newspaper man was present at the combat with a desire to arouse athletic authorities at the University of Michigan to try to come back to the western conference. He declared the Minnesota eleven superior to any he had seen this season.

Stagg made only two substitutions during the game, Bondzinski replacing Fluegal at right guard and Norgren taking the place of Parker at right end. Parker was hurt early in the first quarter, but played on for some time.

The Chicago players weren't numbered because Coach Williams had refused to number his men. Consequently the press stand scribes had their troubles finding the names of substitutes and stars.

Between halves fair co-eds and freshmen passed coffee pots among the crowd to take up a collection for the prison camp fund for captives of all nations engaged in the European war. The total amount raised was $1,339.

Among the interested spectators were Clarence Rowland, manager of the White Sox; Ray Schalk, catcher of the White Sox, and Bob Roth, outfielder of the Cleveland baseball team.

OHIO-PURPLE NOTES

Columbus, O., Nov. 25.—[Special.]—James Patten, Col. McChesney, and G. Merrick, trustees of Northwestern university, were on hand to see the contest.

It was a clean game despite the bitter feeling. Few penalties were inflicted.

The weather was ideal for the players but too cold for the spectators. Coach Wilce arranged for blankets for the scrubs, but still it was too cold for comfort.

Michigan was well represented on the field. Joe Magidsohn, a great half back, was referee; Curtis Redden, one of the best ends in the history of football, and Clarence Eldridge were the other officials.

NEBRASKA WINS FROM HAWKEYE CREW BY 34-17

Cornhuskers Use Both Styles of Football in Downing Iowa —8,000 See the Game.

Iowa City, Ia., Nov. 25.—Nebraska University's football eleven today defeated the University of Iowa team, 34 to 17, before a crowd of 8,000. The Iowans after the first quarter were unable to stop Nebraska's line smashing backs and were powerless to prevent big gains when the Cornhuskers resorted to the aerial style of football.

The first period netted ten points for the locals, when, after a punting duel, in which Capt. Laun excelled, Davis went across with the first touchdown of the game, and a moment later kicked goal. Just before the end of the period Davis brought Iowa supporters to their feet with a pretty field goal from the forty yard line. Score: Nebraska, 0; Iowa, 10.

Nebraska Takes Lead.

In the second period alternate line smashes and forward passes put Otoupalik across with three touchdowns, giving Nebraska 20 to 10 for the locals, after Corey kicked two goals. Iowa took a brace in the third period and Von Lackum scored a touchdown, Davis kicking goal for the last point scored by the Hawkeyes. Nebraska failed to score in the third.

The forward pass, alternating with heavy line smashes in the final period, netted the Cornhuskers 14 more. When the passes had advanced the ball within what was considered scoring distance Otoupalik was sent through the line, and in each case succeeded in crossing, Corey kicking goal.

Alumni See Contest.

Iowa was outclassed in each period but the first. The work of the Nebraska back field, Cook, Caley, Dobson, and Otoupalik, was a feature. Hundreds of alumni, here to attend homecoming exercises, witnessed the game. Final score: Nebraska, 34; Iowa, 17. Lineup:

Nebraska [34].		Iowa [7].
R. E.	Riddel	Reed
R. T.	Shaw	Triplett, McKee, Jew'll, B'wiesby
R. G.	Wilder, Dale	Grubb
C.	Cameron	Wyland, Smith
L. G.	Rhodes	Foedick
L. T.	Kozitsky, Morri.	Becker
L. E.	Corey	Laun, Von Lackum
Q. B.	Dobson, Selzer, Gardiner	Jenkins, Bannick
R. H. B.	Cook	Duncan
L. H. B.	Caley	Davis
F. B.	Otoupalik, Doyle	Scott

Touchdowns—Davis, Von Lackum, Otoupalik [5]. Goals from touchdowns—Davis [2], Corey [4]. Goal from field—Davis. Referee—Birch, Earlham. Umpire—Reed, Michigan. Head linesman—Filer, Illinois. Field judge—Griffith, Beloit. Time of periods—15 minutes.

WILLIAMS LAUDS PLAY OF GOPHERS

After the Gophers' victory over the Maroons Dr. H. E. Williams, coach of the Minnesota squad, had a lot to say about the game.

"The boys played the most magnificent game of football I have ever seen," Dr. Williams said. "The whole team proved to be an aggregation of stars. Baston's work was simply phenomenal. Before the game he was a marked man and was watched like a hawk. In spite of this he got out into the open time after time and caught forward passes with phenomenal skill.

"The game played by Wyman at full back was brilliant in every department. I doubt if his forward passing has ever been equaled. Many times Baston was used as a decoy to attract the Chicago defense, while Flynn or one of the backs received the pass. The boys held Chicago safe at all times, although Chicago had a fine team, well drilled in every department of play.

"The defensive playing of Minnesota was one of the great features. Chicago's backfield was brilliant and fast. Pershing, Graham, and Agar did spectacular and brilliant work in the open field and during every minute of the game threatened to break away. At one time Pershing after a run half the length of the field through the greater part of the Minnesota team was downed by Long in a magnificent diving tackle that prevented what might have been the most spectacular play of the game.

"The splendid spirit of the boys was invincible. The team played almost without error and deserve everything they got."

HARVARD LOSES ONLY FIVE OF ITS REGULARS IN JUNE.

Cambridge, Mass., Nov. 25.—[Special.]—Harvard will lose only five of its regular lineup call next commencement. Of the twenty-one men who played against Yale, nine will graduate in June.

Harte and Charley Coolidge, the ends; Caner, tackle; Capt. Dadmun, guard, and Joe Harris, center, will receive their degrees.

The team next fall will be built around Ralph Horween, half back, who probably will be chosen captain; Robinson, quarter back; Thacher and Casey, backs; Walt Wheeler, tackle, and Bill Snow guard.

The freshman team, the best Harvard has had in years, should furnish some good men, one of whom is Arnold Horween of Chicago.

PURPLE WOULD HAVE WON ON DRY FIELD, SAYS PATTEN.

Columbus, O., Nov. 25.—[Special.]—"On a dry field we'd have licked Ohio State today," said James A. Patten, millionaire Chicago wheat magnate, when interviewed tonight. "The fast Northwestern back field couldn't get going on the sticky field.

"We outplayed Ohio State in the first three quarters. This is Murphy's last year under contract and we're going to make every effort to sign him up to coach again."

Seward Tossers Seek Games.

Seward Park Meteors, 1916 champions of the A. A. F., have organized and will play any 135 pound basketball team in or out of the city. Fred Bowrie, 1548 Orchard street, is manager.

DIAGRAM OF MAROON-GOPHER GAME ON STAGG FIELD

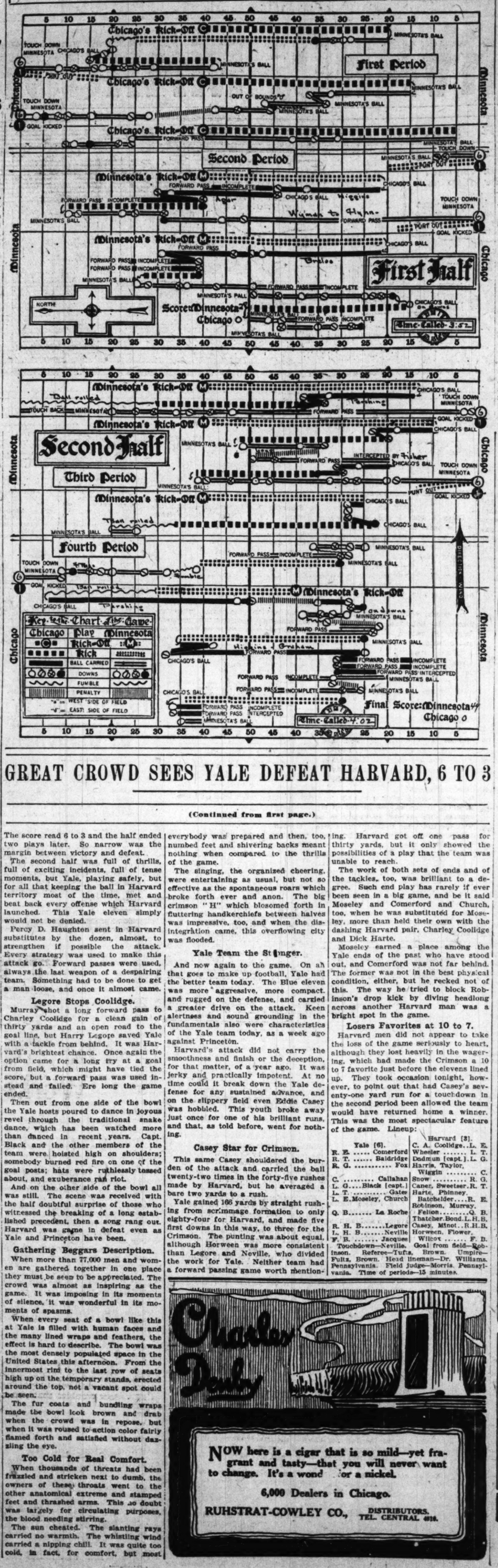

GREAT CROWD SEES YALE DEFEAT HARVARD, 6 TO 3

(Continued from first page.)

The score read 6 to 3 and the half ended two plays later. So narrow was the margin between victory and defeat.

The second half was full of thrills, full of exciting incidents, full of tense moments, but Yale, playing safely, but for all that keeping the ball in Harvard territory most of the time, met and beat back every offense which Harvard launched. This Yale eleven simply would not be denied.

Percy D. Haughton sent in Harvard substitutes by the dozen, almost, to strengthen if possible the attack. Every strategy was used to make this attack go. Forward passes were used, always the last weapon of a despairing team. Something had to be done to get a man loose, and once it almost came.

Legore Stops Coolidge.

Murray shot a long forward pass to Charley Coolidge for a clean gain of thirty yards and an open road to the goal line, but Harry Legore saved Yale with a tackle from behind. It was Harvard's brightest chance. Once again the option came for a long try at a goal from field, which might have tied the score, but a forward pass was used instead and failed. Ere long the game ended.

Then out from one side of the bowl the Yale hosts poured to dance in joyous revel through the traditional snake dance, which has been watched more than danced in recent years. Capt. Black and the other members of the team were hoisted high on shoulders; somebody burned red fire on one of the goal posts; hats were ruthlessly tossed about, and exuberance ran riot.

And on the other side of the bowl all was still. The scene was received with the half doubtful surprise of those who witnessed the breaking of a long established precedent, then a song rang out. Harvard was game in defeat even as Yale and Princeton have been.

Gathering Beggars Description.

When more than 77,000 men and women are gathered together in one place they must be seen to be appreciated. The crowd was almost as inspiring as the game. It was imposing in its moments of silence, it was wonderful in its moments of spasms.

When every seat of a bowl like this at Yale is filled with human faces and the many lined wraps and feathers, the effect is hard to describe. The bowl was the most densely populated space in the United States this afternoon. From the innermost rim to the last row of seats high up on the temporary stands, erected around the top, not a vacant spot could be seen.

The fur coats and bundling wraps made the bowl look brown and drab when the crowd was in repose, but when it was roused to action color fairly flamed forth and satisfied without dazzling the eye.

Too Cold for Real Comfort.

When thousands of throats had been frazzled and stricken next to dumb, the owners of these throats went to the other anatomical extreme and stamped feet and thrashed arms. This no doubt was largely for circulating purposes, the blood needing stirring.

The sun cheated. The slanting rays carried no warmth. The whistling wind carried a nipping chill. It was quite too cold, in fact, for comfort, but most everybody was prepared and then, too, numbed feet and shivering backs meant nothing when compared to the thrills of the game.

The singing, the organized cheering, were entertaining as usual, but not so effective as the spontaneous roars which broke forth ever and anon. The big crimson "H" which blosomed forth in fluttering handkerchiefs between halves was impressive, too, and when the disintegration came, this overflowing city was flooded.

Yale Team the Stronger.

And now again to the game. On all that goes to make up football, Yale had the better team today. The Blue eleven was more aggressive, more compact, and rugged on the defense, and carried a greater drive on the attack. Keen alertness and sound grounding in the fundamentals also were characteristics of the Yale team today, as a week ago against Princeton.

Harvard's attack did not carry the smoothness and finish or the deception, for that matter, of a year ago. It was jerky and practically impotent. At no time could it break down the Yale defense for any sustained advance, and on the slippery field even Eddie Casey was hobbled. This youth broke away just once for one of his brilliant runs, and that, as told before, went for nothing.

Casey Star for Crimson.

This same Casey shouldered the burden of the attack and carried the ball twenty-two times in the forty-five rushes made by Harvard, but he averaged a bare two yards to a rush.

Yale gained 166 yards by straight rushing from scrimmage formation to only eighty-four for Harvard, and made five first downs in this way, to three for the Crimson. The punting was about equal, although Horween was more consistent than Legore and Neville, who divided the work for Yale. Neither team had a forward passing game worth mentioning. Harvard got off one pass for thirty yards, but it only showed the possibilities of a play that the team was unable to reach.

The work of both sets of ends and of the tackles, too, was brilliant to a degree. Such end play has rarely if ever been seen in a big game, and be it said Moseley and Comerford and Church, too, when he was substituted for Moseley, more than held their own with the dashing Harvard pair, Charley Coolidge and Dick Harte.

Moseley earned a place among the Yale ends of the past who have stood out, and Comerford was not far behind. The former was not in the best physical condition, either, but he recked not of this. The way he tried to block Robinson's drop kick by diving headlong across another Harvard man was a bright spot in the game.

Losers Favorites at 10 to 7.

Harvard men did not appear to take the loss of the game seriously to heart, although they lost heavily in the wagering, which had made the Crimson a 10 to 7 favorite just before the elevens lined up. They took occasion tonight, however, to point out that had Casey's seventy-one yard run for a touchdown in the second period been allowed the team would have returned home a winner. This was the most spectacular feature of the game. Lineup:

Yale [6].		Harvard [3].
R. E.	Comerford	C. A. Coolidge
R. T.	Baldridge	Wheeler
R. G.	Fox	Dadmun [capt.]
C.	Callahan	Harris, Taylor, Wiggin
L. G.	Black [capt.]	Snow
L. T.	Gater	Caner, Sweetser
L. E.	Moseley, Church	Harte, Phinney
Q. B.	La Roche	Ratchelder, Robinson, Murray, Felion
R. H. B.	Legore	Thatcher, Bond
L. H. B.	Neville	Casey, Minot
F. B.	Jacques	Horween, Flower, Wilcox

Touchdown—Neville. Goal from field—Robinson. Referee—Tufts, Brown. Umpire—Fultz, Brown. Head linesman—Dr. Williams, Pennsylvania. Field judge—Morris, Pennsylvania. Time of periods—15 minutes.

NOW here is a cigar that is so mild—yet fragrant and tasty—that you will never want to change. It's a wond or a nickel.

6,000 Dealers in Chicago.

RUHSTRAT-COWLEY CO., DISTRIBUTORS. TEL. CENTRAL 4616.

NOTRE DAME IN 46-0 WIN OVER ALMA COLLEGE

Harper's Substitutes All Get in Game—Raw Wind Slows Up the Play.

Notre Dame, Ind., Nov. 25.—[Special.]—Harper's substitutes hung a 46 to 0 defeat on the Alma college team this afternoon playing on Cartier field covered with snow, and with the Hoosiers wearing gloves. The biting wind made fumbles frequent and forward passes slipped from the hands of the players before they could get them into the air.

Fritz, Slackford, and Fitzpatrick of Notre Dame did most of the scoring, running through the entire Alma team on several occasions. Joe Dorais ran the team from quarter, and his end runs netted many ofthe Hoosier gains. In the absence of Harper, Assistant Coach Rockne managed the Notre Dame squad and sent every man into the game except those regulars who were slightly injured, wishing to save them for the Nebraska tussle. Final score: Notre Dame, 46; Alma, 0.

Notre Dame [46].		Alma [0].
R. E.	King, Whipple, Rydzewski	A. Foote, Martin
R. T.	Philbin, Ward	Lott
R. G.	Ward, Degree	Miller
C.	Madigan, Jones, Dixon	McCauley, Barribeau, Jackson
L. G.	Frantz, Ronchetti, Kelly	Richards
L. T.	Andrews, Coughlin	Herbert
L. E.	Whipple, Baugan, Morales	Hoolihan
Q. B.	Dorais	
R. H. B.	Fitzpatrick, O'Hara	Fitch
L. H. B.	W. Miller, O'Hara, Allibor	E. Foote, Robinson
F. B.	Slackford, W. Miller	

Touchdowns—Slackford [4], Walter Miller, Fitzpatrick, O'Hara. Goals from touchdowns—Philbin [2], Degree [2]. Referee—O'Donnell. Umpire—Cooper. Head lineman—Mooney.

STATEMENTS BY COACHES

Coach Murphy, Northwestern—I am satisfied with my team. They played all the football I taught them, but were beaten by a better team. I have no excuses to offer and am proud of the fact that I developed a team which was a contender for the conference title.

Jack Wilce, Ohio State—I was sure my team would win and am sorry we could not play Minnesota. I admit we have been lucky in certain games, but that is what is to be expected in football. I hope we will be able to schedule games with Chicago, Minnesota, and Wisconsin next year.

BALL PLAYERS AT BANQUET.

Thirty-six players and six managers of the Ed. Price & Co. Baseball league were the guests of Elonzo Tyner, vice president of the company, last night at the Fort Dearborn hotel club rooms. Prizes of $5 gold pieces were given to each of the members of the Cutters' team, which won the league championship last season.

PRESIDENT ELECT OF EXMOOR COUNTRY CLUB

F. Edson White

BUCKEYES WIN AND LAND TITLE

(Continued from first page.)

The Ohio team came on the field, practicing punting the ball, and then Referee Magidsohn called the captains to the center of the field for the toss of the coin to select the goals. Eddie Hart, former Princeton half back, helped Murphy in the final instructions.

Northwestern [3].		Ohio State [23].
R. E.	Norman	Bolen
R. T.	Putman	Karch
R. G.	Zanger, Mulded	H. J. Courtney
C.	Smith, Randolph	Holtman, Van Dyne, Sedden, Turner, Lapp
L. G.	Ulrich	H. G. Courtney
L. T.	Bennett	Peabody, Ayres
L. E.	Brumback, Brightmire, Underhill, Williams	McDonald
Q. B.		Yerges
R. H. B.	Ellingwood	Hurm, Norton, Boesel
L. H. B.	Driscoll	Harley
F. B.	Kohler	Sorenson

Touchdowns—Harley [2], Sorenson. Goals from touchdowns—Harley, 2. Goals from field—Harley, Driscoll. Referee—Magidsohn, Michigan. Umpire—Redden, Michigan. Field judge—Eldridge, Michigan. Head lineman—Thurber, Colgate. Time of periods—15 minutes.

WHITE ELECTED NEW PRESIDENT OF EXMOOR CLUB

Chosen Head of "Factionless" Golf Organization as Successor to R. F. Carr.

BY J. G. DAVIS.

To be elected president of a "factionless club" would doubtless appeal to the average golfer as being as fortunate as scoring a one on a 200 yard hole. The former honor fell to the lot of J. Edson White, vice president of Armour & Co., who last night unanimously was chosen leader of the Exmoor Country club at its twentieth annual election, held at the Chicago Athletic association.

A "factionless club" savors of a rose without a thorn and a search for the going Burbanks who brought about this condition traces its beginning to a suggestion of the membership committee headed by Percy B. Eckhart. Acting on this suggestion, application blanks were abolished and from that time on membership could be secured only by invitation from the membership committee, following a recommendation by some member of the club.

Invitation Sign of Welcome.

Now an invitation is practically an assurance that a candidate is welcome to the entire organization, and the confusion that sometimes followed a formal application by the candidate himself has been elliminated completely. Quite simple, Watson.

The new board of officers is as follows:

President—F. Edson White.
Vice president—Percy B. Eckhart.
Secretary and Treasurer—James L. Myers.
Board of governors—A. P. Van Schaick, Allan M. Clement, Walter H. Miller, T. S. Wyles, R. H. Hunter, Richmond Dean.

Carr President Two Terms.

Mr. White succeeds Robert F. Carr, who has held office for two terms. Under his guidance the club has reached its period of greatest importance. Mr. White is a member of Old Elm, South Shore, Chicago club, and Chicago Athletic association.

During the twenty years of existence the club has made wonderful progress, it being estimated that the club holdings have increased 500 per cent since the property was acquired. This, coupled with substantial yearly profits, has made the organization strong financially.

The club has completed most of the work of rebuilding the entire course and T. R. Wyles, who is given much of the credit for the work which has given the club a championship course, stated that rebuilding will continue until every hole has been given an entirely different character.

Robert F. Carr, the retiring president, was presented with a handsome candelabra as a testimonial of appreciation from the club members.

Seven Passenger Touring Car

NEW 1917 MODEL "G"

Moline-Knight

No carbon trouble *No valve grinding*

More power than you will ever demand

Easiest riding

This aristocratic 1917 Model "G" Seven Passenger Touring Car at $1750 has met with instant approval.

Those who have already purchased say it has more power than they will ever need.

They also claim they are enjoying more riding comfort than they ever believed possible.

This model sets a new record for the superb art craftsmanship which have made Moline-Knight motored cars popular with the most discriminating buyers.

After a demonstration — we are willing to accept your verdict.

Storm protection

For a nominal extra charge we will equip your model "G" with convenient wired frame storm curtains which swing on hinges—also a heating device direct from your engine—closed car protection at "open car" price. You will then enjoy the benefit of having a combination open or closed car as the weather may dictate.

You can have immediate delivery on your Seven Passenger Touring Car Model "G"—after you have convinced yourself by a demonstration it is the car you want.

Moline Automobile Co., East Moline, Ill.

Chicago Branch: 2538 Michigan Blvd.

Call—or phone *Calumet 5827-28*

MOLINE KNIGHT

COLLOQUIAL FRENCH:
The Women All Are Crazy to Own a Robe Francaise.

Why Good Men Go Wrong: Comparative Scores

THEIR FAVORITE AUTHOR:
Abels': Caine.

CRANE AND ENGLEWOOD DRAW IN TITLE BATTLE

No Score in Game Ended by Darkness—Rooters Clash on the Field.

BY OTTO A. ENGEL.

Battling for three quarters, when the combat was called because of darkness, Englewood and Crane Tech, finalists for the Chicago High School heavyweight championship as well as the county honors, failed to cross each other's goal in a contest which was marked by every brand of football imaginable. Backed by precedent, the combating schools will make a "fifty-fifty" affair of the championship, as each will be awarded an emblem, unless they come to an agreement to play off the tie.

Failure of the police to control 4,000 partisans, who insisted on seeing the battlers, even within the danger zone, caused the first half to drag out an hour and forty-five minutes. Time after time the officials were forced to halt proceedings, but every time the field was cleared the spectators rushed pell-mell to a vantage point, leaving the rival elevens enough space for short runs. Under these conditions real football was difficult.

Tie Like Victory for Crane.

Just as the third period closed at 5 o'clock and the ball no longer could be distinguished, Referee Lipski blew his whistle, denoting the close of the combat. Crane rooters yelled with glee, for their team was regarded by everybody as rank outsiders. Even Coach Meyers didn't believe his boys had more than a fighting chance with Capt. Hargrave a sideliner because of a broken collar bone.

Englewood apparently was equally glad that it came out with a tie, for once it looked decidedly threatening at the five yard line, but a Crane fumble brought much relief. Then Crane had the ball on the south siders' twenty-three yard line when the game came to an abrupt end, and in the gathering darkness there always was that possibility of a Tech student slipping by.

Cheer Leader in Fist Fight.

So enthusiastic did some of the rooters become over the chances of victory presented to each team that several minor melodic encounters were staged as a side show. An Englewood cheer leader grew hot under the collar when Crane fans jeered some of his remarks, and Mr. Cheer Leader retaliated by planting his fist squarely on the jaw of one of his tormentors. Police interfered, but quiet was restored when the two belligerents were walked off the field to get returns wond handed.

Fumbles in the first half cost each team the victory. Early in the first period Rollie Anderson let the ball slip from his fingers, but the alert Geis of Crane picked up the truant oval on his thirty yard line and raced to the ten yard mark of the opposition. It looked like a sure touchdown, but Englewood overpowered their lighter foemen, threw them for a nine yard loss; then the danger was eliminated momentarily when a penalty shoved the tech team back fifteen yards.

Fumble Stops Englewood.

Later in the period a forward pass, Geis to Ludvig, good for thirty yards, placed the ball on Englewood's twenty-five yard mark, just as the first session closed. At the start of the second period Crane smashed its way to the fourteen yard mark, then three more catapultic blows advanced the ball to the five yard point. Elsmer was handed the ball on the next play, but it slipped from his frozen fingers and Bromsted of Englewood fell upon it.

Coach Baradell's team took a brace, and, giving an exhibition of championship football, swept the Crane line aside in a consistent march goalwards. For a minute Crane steadied, held for downs, but in turn was forced to relinquish the ball on the thirty yard line. Bromsted and Leonard smashed their way seventeen yards on plunges and Bromsted came back with a ten yard gain, placing the ball on the twelve yard mark.

Techs Again in Danger.

Leonard, who was playing with a head injured in the Evanston game, seized the ball on the two yard mark after three line crashes, but on his fourth straight attempt to put over a touchdown, Leonard fumbled and Crane recovered, then rushed the ball to the thirty yard point when time was called.

The third period saw Crane on Englewood's twenty-five yard mark, and Englewood on Crane's twenty yard line, but neither eleven had the necessary punch to put over the winning score. In this session Peyton featured with two end runs of twenty yards each, while Geis and Bernstein reeled off a couple of good advances. Lineup:

Englewood [0].		Crane [0].
R. E.	R. Anderson	Gibbs
R. T.	Curry	Vondras
R. G.	Wills	Groemann
C.	Keeley	Linden
L. G.	Palmer, Korsell	Devorak
L. T.	McCaw	Hurt
L. E.	L. Anderson	Ludvig
Q. B.	Heeren [capt.]	Bernstein
R. H. B.	Peyton	Lewis
L. H. B.	Bromstedt	Geis [capt.]
F. B.	Leonard	Elsner

Referee—Lipski. Umpire—St. John. Head linesman—Page.

TOLEDO HIGH SCHOOL BEATS FREEPORT, ILL., ELEVEN, 54-6

Toledo, O., Nov. 25.—The crack Scott High school football team gained a step towards the high school championship of the country this afternoon by defeating the fast Freeport, Ill., High eleven, champions of the state of Illinois, by a score of 54 to 6. The Freeport boys scored their six points in the final period on a fluke. Scott will next meet Boston for the championship.

HIGH SCHOOL RESULTS.

Rockford lightweights, 14; Woodstock, 0.
North Des Moines, 14; Ames, 12.
Burlington, 6; Keokuk, 6.
West 31, S. of Toledo, 54; Freeport, 6.
Mendota Township, 41; Morrison, 14.
Dubuque, 12; Clinton, 6.
Rochelle, 20; Dixon, 0.
Dakula, 25; Savanna, 22.
Omaha, 21; Sioux City, 14.
Sheldon, Ia., 14; Sutherland, 7.
Madison, S. D., 20; Pipestone Indians, 12.
Marquette academy, 21; Waukesha, 0.
Galesburgh High, 49; Monmouth, 0.
Galesburgh High, 49; Monmouth, 0.
University High, 13; Streator, 0.
Normal High, 19; McLean, 7.

SENN TO BATTLE PARKER MINORS FOR GRID TITLE

Qualifies by Beating Crane in Playoff by 15-7 Count.

BY PREP.

Senn lightweights, last season's Chicago league title holders, will defend their 1915 honors against Parker High, southern sectional winner, in a combat to be played either Thanksgiving day morning or next Saturday. Senn won the northern crown by beating Crane Tech at De Paul field yesterday morning, 15 to 7, in the replay of their 0 to 0 tie.

Coach Crook's youngsters got the jump in the opening half by scoring two touchdowns, and against such odds Crane put up a valiant battle, which might have turned out differently with a bit of select judgment in the use of plays earlier in the contest. Senn wasted little time in scoring its first touchdown, which came from a forward pass to Lifvendahl, standing behind the goal line after three minutes. In the second period Hose intercepted a Crane pass and dashed down the field sixty yards for a score.

In the third period Abele dropped a nice kick from the thirty yard line after Crane put up a determined fight, but in the final period Crane showed an old time spirit which wasn't halted until Wells smashed his way through the Senn line for a touchdown. Lineup:

Senn [15].		Crane [7].
R. E.	Lifvendahl, Moulton, Rood	G. Schaefer
R. T.	Zellar	Papadopolus
R. G.	Konne	Christiansen
C.	Marcus	F. Flanagan
L. G.	R. Maloney	Fleischmidt
L. T.	Klimmer, Ploner	J. Schaefer, Knowles
L. E.	Pickard	Kalbas
Q. B.	Hose	J. Flanagan, Rose
R. H. B.	Platka, W. Maloney	
L. H. B.	Krumm	Fallan
F. B.	Abele	Wells

Touchdowns—Lifvendahl, Hose, Wells. Goal from touchdown—Rose. Goal from field—Abele. Referee—Page. Umpire—St. John. Head linesman—Engel.

HYDE PARK HIGH SWAMPS U. HIGH

Using a lightweight backfield for three-quarters of the way, Hyde Park swamped University High, 37 to 0, in their annual game at Stagg field yesterday morning, despite the fact the Chicago leaguers were outweighed by the Maroon preps twenty pounds to the player. At half time the count was 19 to 0, but with the start of the fourth quarter Coach Scanlon gave his heavyweights a workout for their game at Louisville Thanksgiving day. Ludwig was banged up a bit and was forced to quit hostilities. Lineup:

Hyde Park [37].		U. High [0].
R. E.	G. Reed	Van Buskirk
R. T.	Harper	Hoyne
R. G.	Powers	Rycroft
C.	Ducker	Eastman
L. G.	Green	Blackwood
L. T.	McGuire	Flack, Sippey
L. E.	Foston	Curry, Rose
Q. B.	Schultz, Caldwell	Graham, McKevitt, Embry
R. H. B.	Ludwig, Murphy, Neff	Harris
L. H. B.	C. Reed, Moulton	Moore
F. B.	Jacobson, Van Pelt, Clark	

Touchdowns—Ludwig [2], G. Reed, C. Reed, Neff, Jacobson. Goals from touchdowns—Harper [4]. Goal from field—Harper. Referee—Tapp. Umpire—Jones. Head linesman—Lipski.

DOWNERS GROVE HIGH BOYS BEAT CHICAGO TECH, 18-6.

Downers Grove High schoolers defeated the recently organized Chicago Tech college eleven, 18 to 6, at the former's field yesterday. Despite their inexperience, the Chicagoans put up a good game and for the larger part of the final period had the high schoolers on the go. Miller, Thode, and Collicut featured for the techs and Bertolin for the victors. Lineup:

Downers Grove [18].		Chicago Tech [6].
R. E.	Butler	Crary
L. T.	Vix	Collicutt
R. G.	Rogers	Ottoman, Miller
C.	Brown	Kirby
L. G.	Swanson	Pakes
L. T.	Downes	Cain, Stetson
L. E.	Naples	Ashcraft
Q. B.	Bertolin	Thompson, Cramer
R. H. B.	Davenport	Maize
L. H. B.	De Witt	Gamble
F. B.	Jorgenson	Thode

Touchdowns—Thode, Bertolin [2]. De Witt. Referee—Wall. Umpire—Wells.

NAVAL TRAININGS NIP LEWIS.

The Illinois Naval Training school eleven won from Lewis institute at the sailors' Lake Bluff gridiron, 14 to 0, yesterday in a hard fought game. Successful forward passes aided the winners, who scored in the first minute of play after a fumble and in the last quarter after the ball had been placed on Lewis' one yard line.

H. S. AGE LIMIT STAYS 21.

Champaign, Ill., Nov. 25.—The age limit of high school athletes will remain at twenty-one years, following a ruling of the State Association of High School directors, in session here. A plan to make the limit twenty years was lost.

BASKET CLASH TO MORTON.

Morton High school won an easy game from the Blue Island High basketball team on the former's floor, 29 to 8. Walter Smith and Stoffel each caged five baskets. The winners tried two men at most positions. Lineup:

Morton [29].	B	F	P	T	Blue Island [8].	B	F	P	T
W. Smith, rf.	5	1	0	1	Roll	1	0	3	0
Brown, lf.	2	0	0	0	Bennett	0	0	0	1
Parker, c.	0	0	3	1	Kronger	3	0	1	1
Davis, rg.	0	0	1	0	Lawrence	0	0	0	0
Reilly, lg.	1	1	1	0	Miller	0	2	3	3
J. Smith, rf.	0	0	0	0	Lister, lf.	0	0	1	0
Stoffel, lf.	5	1	1	1					
Colliver, lg.	0	0	0	0					

Bethany Church Five Wins.

Bethany church five defeated the Ravenswood Presbyterian church basket team at Wilson Avenue Y. M. C. A., 18 to 8.

Averly, 23; Trinity A. C., 13.

Averly Clippers trimmed the Trinity A. C. five at Konciusko park, 23 to 13. The Clippers led at half time, 9 to 3.

Standards vs. Maroons Today.

Standards will play the East Side Maroons today at Normal ball park.

WYMAN OF GOPHERS IN STRAIGHT BUCK THROUGH THE MAROON LINE

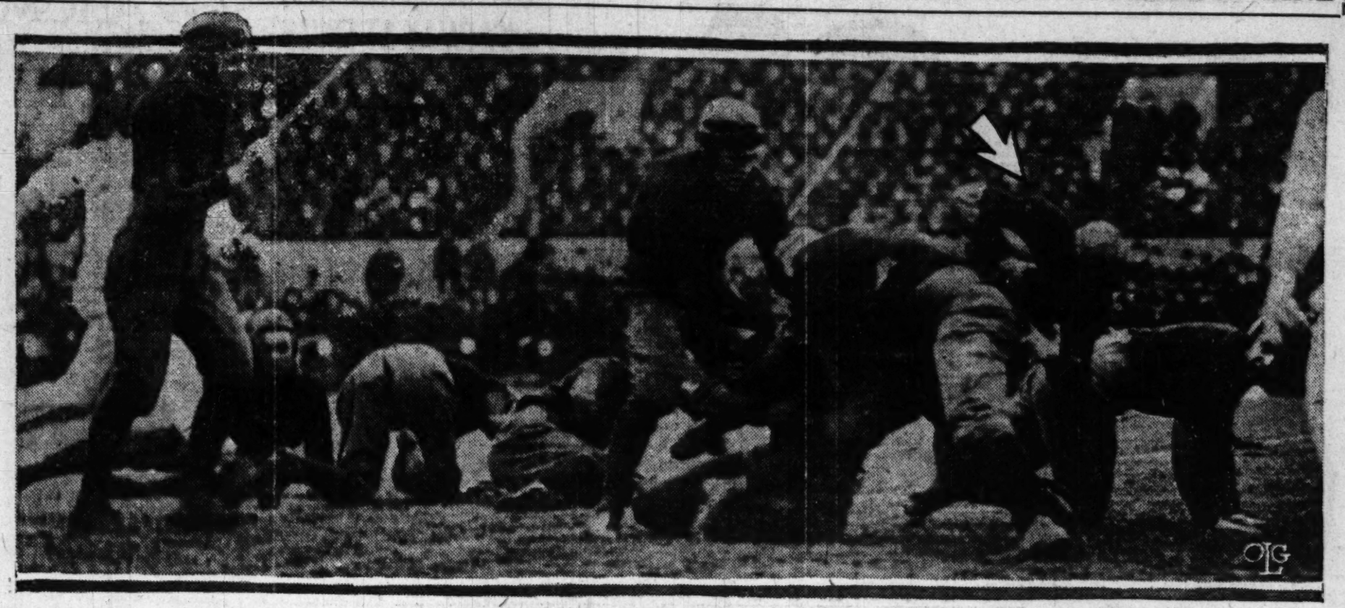

In the Wake of the News

By RING W. LARDNER

THE DIARY OF A SIREN.

NOV. 22.

I HAVE made up my mind that I will have to speak plain to Mr. Cooley and let him know that there can be no friendship between he and I. I will not allow him to pay me attentions while he is engaged to Miss Walters and though I have tried to avoid his company in every way and tried to show him that there could be nothing more than a mere speaking acquaintance between us but when the opportunity came I had not the heart.

He smiled when we met at the entrance to Schultz's. I smiled back faintly in return and he said:

"You don't seem to be any too glad to see me."

"I guess you understand, Mr. Cooley," was my reply. "Under different circumstances I would be only too glad to see you at any time."

"Don't you like this restaurant?" he asked and I could not help from laughing at the way he turned off my remark. He seemed so happy to be with me and acted so much like a care free boy that I did not have the heart to end his dreams.

But diary there can be no more such meetings between us and the next time he asks me out to lunch or some where I will speak plain and show him how impossible it all is, though I had a wonderful time today and it will break my heart to wound him. Oh that things could of happened differently.

NOV. 23.

I have not yet told Mr. Cooley that he must cease his attentions to me, but the opportunity is coming tomorrow and then I will speak plain. This morning he rushed to get through his breakfast as usual so as he could a company me down town. When we had taken a seat on the elevated he said.

"Miss Meyers, how about taking lunch with me today?"

"Thank you, Mr. Cooley," was my reply, "but I have an engagement."

"How about tomorrow?" he asked and without thinking I said that I had no lunch engagement tomorrow.

"All right," he said, "I will meet you at the entrance to Schultz's at half past 12."

At first I was going to refuse his invitation, but then I realized that this would give me a chance to talk with him and convince him that he must cease his attentions to me. So I accepted and am going to lunch with him tomorrow and I am determined that this will be our last time alone together though I know it will take all my courage to inflict the wound which my decision will mean to him.

NOV. 24.

Diary I wish I had of been born with a heart of stone so that I could inflict wounds without feeling the hurt myself. I was determined today that I would speak plain to Mr. Cooley and tell him that there was no chance of anything stronger than a mere speaking acquaintance between us but when the opportunity came I had not the heart.

Stayms Club vs. South Ends.

The Stayms club of Austin play the South Ends of Englewood at Stayms field, Fifty-second and Adams street, today. The Stayms are willing to meet any team in the middle west which dispute their claim to the 155-160 pound championship. Correspond with Stayms club, 30 North Laramie avenue, or phone Austin 525.

BLOOMINGTON HIGH TROUNCES OAK PARK BY SCORE OF 21 TO 14

Bloomington, Ill., Nov. 25.—[Special.]—Central Illinois High school brawn matched its strength for the first time this season against Cook county grid skill today, and fast open field play by Bloomington High beat the Oak Park heavyweights, 21 to 14. Bloomington's long suit of negotiating thirty and forty yard passes was chiefly responsible for the result.

No score was registered until the second quarter, when Oak Park scored on end runs and line bucks. Bloomington came right back and tied the count, only to find Oak Park in the lead at half time, 14-7. A delayed pass in the last period sent Bloomington ahead, after which defensive play prevented the opponents from scoring. Cole and Kendall starred for Oak Park. Lineup:

Bloomington [21].		Oak Park [14].
R. E.	Tee	Collville
R. T.	Pitsgerald	Worthington
C.	Nelson	Todd
L. G.	Oliver	Shephard
L. T.	Gottschalk	Overstreet
L. E.	Leitch	Dunning
Q. B.	Garrigus	Leitch, Gordon
R. H. B.	Riddle	Cole
L. H. B.	Mace	Kendall
F. B.	Strange	Savage, Timms

Touchdowns—E. Collville, Cole, Strange [2], Mace. Goals from touchdowns—Shephard [2], Mace [3]. Umpire—Wann. Head linesman—Evans.

MORGAN PARK ACADEMY BEATS N. W. CADETS, 21-0

Morgan Park academy closed a successful season by defeating the Northwestern Military and Naval academy team, 21 to 0, on the victor's field yesterday. Three touchdowns were responsible for the victor. Curtis, Allen, G. Tetzlaff, and Winch featured for the suburban cadets and Latmer and Graham for the visitors. Lineup:

Morgan Pk. A. [21].		Northwestern M. [0].
R. E.	Jones	Roces
R. T.	George	Hamilton
R. G.	McDonald, Meents	Chapman
C.	Wirick	Latmer
L. G.	M. Hansen	Melchor, Dawson
L. T.	Beechy	Volintine [capt.]
L. E.	A. Tetzlaff [capt.]	Levi
Q. B.	G. Tetzlaff	Graham
R. H. B.	E. Hansen, Nichols	Persel
L. H. B.	Allen, Gorham	Hall
F. B.	Curtis	McKinnon

Touchdowns—Curtis [2], G. Tetzlaff. Goals from touchdowns—G. Tetzlaff [3].

BOWIE RACE RESULTS

First race, 2 year olds, selling, 1 mile—Napoleon, 102 [Crump], $5, $3.40, $2.70, won; Cherry Ripe, 106 [Troxler], $4.20, $4.40, second; Ed Roche, 112 [Burlingame], $4.70, third. Time, 1:44 4-5. Rebel, Radiant Flower, Glory Belle, Onwa, and Great Dolly ran.

Second race, handicap, 2 year olds, 7 furlongs—Fruit Cake, 118 [Haynes], $3.10, $2.60, $2.20, won; Bondage, 116 [Robinson], $3.40, $2.60, second; Dandy Dude, 111 [Burlingame], $2.40, third. Time, 1:27. Kentucky Boy, Kilts, and Joanna II. ran.

Third race, 3 year olds and up, selling, 6½ furlongs—Ina Kay, 106 [Crump], $7.20, $3.60, $3.50, won; Pentofmet, 110 [Robinson], $3.70, $2.90, second; Rae B., 110 [McAtee], $6.20, third. Time, 1:21 1-5. Luzzi, The Busybody, High Horse, Humiliation, Etruscan, Progressive, Favour, and Anxiety ran.

Fourth race, handicap, all ages, 1 mile—Haubert, 120 [Butwell], $3.90, $3.20, $2.60, won; Kewanee, 108 [Crump], $13, $5, second; Squeeler, 107 [Robinson], $3.10, third. Time, 1:42. All Smiles, Sand Hill, Fenmouse, Daddy's Choice, and Celto ran.

Fifth race, 3 year olds and up, selling, 1 1-16 miles—Dartworth, 110 [Schamerhorn], $99.50, $23.60, $17.90, won; Pesmiless, 107 [McAtee], $8.70, $6.10, second; Minda, 110 [Dominick], $10.40, third. Time, 1:51 2-5. Song of Valley, Zodiac, Southern Gold, Chivator, Mr. Mack, Finalee, Gainsborough, Operth, Uncle Will, Bob Redfield, Typography, Daingerfield, and Fen Rock ran.

Sixth race, 3 year olds and up, selling, 1¼ miles—Burglar, 107 [Obert], $23.70, $8.30, $5.50, won; High Tide, 114 [Robinson], $3.70, $3, second; Devil Fish, 118 [Carroll], $7, third. Time, 1:38. Handful, Thomas Callaway, Freda Johnson, and Ruby Sister ran.

Seventh race, all ages, selling, 1 mile and 70 yards—Margaret N., 98 [Brown], $11.10, $4.80, $4.60, won; Jem, 110 [Ball], $3.10, $2.80, second; Sevillian, 104 [McAtee], $6.50, third. Time, 1:47 1-5. Thought Reader, Maxim's Choice, Hops, Jack Reveea, Little Nearer, and Cliff Field ran.

ENGLEWOOD MAY GO EAST.

Unless there is a hitch between now and Thanksgiving day, Englewood High school football players will play at Haverhill, Mass., Saturday, Dec. 9. If Haverhill should lose to St. Johns academy of Danvers, Mass., which it plays Nov. 30, there might be a hitch in the arrangements. The playing of this contest is contingent upon a two years' contract, calling for home and home games. In the meantime De Paul academy also is seeking an eastern game on the same day in Boston and efforts are being made to schedule Medford or Somerville, Mass.

STAGG BACKERS CITE PROOF NORGREN, END, IS NOT INELIGIBLE

The report that Hans Norgren, end on the University of Chicago football team, played for a year while ineligible is unfounded, according to Midway authorities. Northwestern alumni are said to have circulated the rumor that Coach Stagg was playing a man against conference rules.

Norgren is in his second year of conference competition, not his third, as was alleged. A year of competition on another college team previous to his Chicago playing would still make him eligible for this fall on Stagg's eleven.

Coach Stagg declares that De Paul college is not on the list of schools which are counted in conference rules regarding eligibility and that Norgren would not be violating the Big Nine rule if he had played two years on the north side team. There is still a third proof of the Chicago end's eligibility. Norgren never was a student at De Paul college, but was enrolled in De Paul academy.

SHOOT FOR MANY TURKEYS.

Twenty-five shooters entered for the Thanksgiving turkey shoot at the Lincoln Park traps yesterday, and fifteen turkeys were given as prizes. Scores of 100 target events:

G. W. Peck, 92; J. R. Cooper, 88; Ward Borton, 88; L. C. Hudkins, 88; H. W. Shrover, 88; J. L. Hooper, 81; Jack Vilas, 80; Murray Ballou, 79; M. F. Steffins, 78; D. Hull, 78; C. C. Smith, 68; H. A. Reiter, 60.

Those who shot at fifty targets made the following scores:

J. A. Groves, 46; J. Talbot, 36; R. R. Palmer, 46; Mrs. J. Vilas, 31; O. Kausche, 27; E. Lindstrom, 26; J. Chappel, 18; A. S. Peabody, 31; A. Smith, 31; J. H. May, 94; J. B. Crawford, 36; C. W. Irrgang, 41; C. G. Burmeister, 45.

LAKE FOREST IN RUNAWAY BEATS CULVER, 69 TO 7

Lake Forest academy ended one of its most successful football seasons yesterday by beating Culver Military academy of Culver, Ind., 69 to 7.

The slaughter began with Capt. Bergen of Lake Forest making a touchdown within the first three minutes of play. Playing snappy, consistent football, Lake Forest swept the visitors off their feet.

Culver's Lone Touchdown.

Culver's lone touchdown came at the end of the first half after the cadets had received a forward pass, following successive ten yard gains. The half closed with the score standing 33 to 7 in favor of Lake Forest.

In the second half Culver made its downs three times, but the most of the time the ball was passing its goal line in the hands of a Lake Forest man.

Give Coach Seiler Credit.

Lake Forest followers give Coach Seiler all credit for the one-sided victory, and the coach himself was well pleased with the way his men fought. The back field—Bergen, Scott, Rogers, and Porter—all played brilliant football for Lake Forest. Jonatta, quarter back, ran his team like a veteran and was responsible for one of the touchdowns on a kickoff. Jaicks, the right end, also came in for some big gains, and made one touchdown. Vondras, the former Crane captain and Cook county tackle, found everything Culver lost. Lineup:

Culver [7].		Lake Forest [69].
R. E.	Reed	Allyn
R. T.	Ruth	Jacks
R. G.	Bolinger	Johnstone
C.	Borland	Fry, P. Bergen
L. G.	Ryan	Boswell
L. T.	Ross	Vondras
L. E.	Hoster	Gilbert
Q. B.	Bertoglio	Jonatta
R. H. B.	Steadfelt	Scott
L. H. B.	Raleigh	Rogers
F. B.	Holmes	Bergen

Touchdowns—L. Bergen, Jacks, Jonatta. Referee—Thomas. Umpire—Dorticos. Head linesman—Schultz.

DECIDE GRID TITLES TODAY.

Two Chicago football titles will be decided this afternoon at Schorling's ball park, Thirty-ninth street and Wentworth avenue. In the curtain raiser, starting at 1:15 p. m., the Cornell Hamburgs, with a record of seven consecutive victories, will battle the recently organized Homewood A. C. for the major honors of the city. The second tilt will bring together the Cornell A. C. and the North Shores, which finished their Chicago Amateur league schedule with four victories and two tie games each. The winner in the final scrap will be awarded the cup donated by Judge Newcomer.

POND TO HELP MERRIMACS.

Reinforced by Eddie Pond, Maroon freshman star and former De Paul academy captain, the Merrimacs will battle the Lexingtons of the Chicago Football league at Garden City park today. The Merrimacs are out to duplicate their clean slates of former years, but anticipate quite a tussle from their west side neighbors.

Frensen Colts Want Game.

The Frensen Colts of Berwyn, champion lightweight team of the suburbs, have an open date for Thanksgiving day and would like to meet some team averaging 115 to 130 pounds. Please call Franklin 3000 or Berwyn 790-R, between 6:30 and 7 p. m., and ask for Ed. Bergstrom.

North Ends vs. Circle C.

The Chicago North Ends today will line up against the crack Circle C. at Addison and Sheridan road. Kickoff at 3 p. m.

Hupmobile

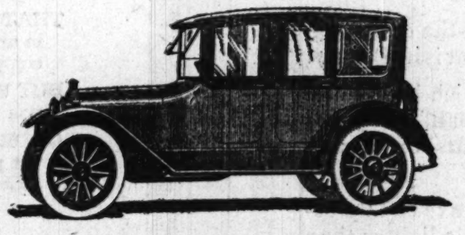

MORE than any other car we know of, this Year-'Round Touring Car meets the owner's desire for utmost comfort and convenience, coupled with performance and service.

Giving complete and cozy protection for the winter, it is readily convertible into an open car with the return of spring.

You doubly prize this winter comfort because you get it at no sacrifice of Hupmobile performance or utility.

We will be glad to give you a demonstration, to explain the details of Hupmobile free-coupon service and the Guaranty time payment plan.

YEAR-'ROUND TOURING CAR, $1385.
Five-Passenger Sedan, $1735; Year-'Round Coupe, $1370; Five-Passenger Touring Car, $1185; Roadster, $1185; Seven-Passenger Touring Car, $1340.
Prices f. o. b. Detroit.
Convertible Salon Roadster (Four-passenger), $2100; Custom Made Town Car, $2700 f. o. b. Chicago.

THE SCHILLO MOTOR SALES CO.
1452 Michigan Avenue Calumet 4707

The Last Day for Drinking Men

TO BE "PREPARED" for an "Old Time" Thanksgiving Day at home with their families.

TENS OF THOUSANDS have acted upon our advice and taken the "NEAL WAY" at home in ordinary cases or at head NEAL INSTITUTE, No. 311-T, East 40th Street, Chicago (Oakland 439), or at one of its 60 "Branches" in other cities. They are "Prepared" for and enjoying 365 days of happiness at home and prosperity in business every year.

"THERE IS YET TIME" for you to begin the "Neal Way" early Monday morning, finish it early Wednesday evening and return home for Thanksgiving Day.

Remember, we "Back-Up" our advice for you to try the "NEAL WAY" by an agreement to refund full amount paid to any patient who is not pleased with the "Neal Way" methods and satisfied that he is perfectly cured at end of the

Neal Three Day Treatment.

ADVERTISE IN THE TRIBUNE.

ESTABLISHED 1873 BY E. J. LEHMANN

THE FAIR

The Store of To-Day and To-Morrow

STATE, ADAMS & DEARBORN STS. PHONE PRIVATE EXCHANGE 2

The "Miracle" Shoe for Men Works Wonders with the Feet

Flexible Outsole *Cushion Insole*

Built-In Arch Supporters

A COMPLETE assortment of the celebrated Miracle shoes is now in stock at The Fair.

Miracle shoes for men and young men are constructed upon the most advanced and scientific principles and built over anatomically correct-fitting footform lasts. These shoes combine style and comfort.

Miracle shoes have a built-in arch support device that should prevent the breaking down of the arch and should tend to restore broken arches to their natural shape.

Men who have foot troubles should try Miracle shoes. We believe that their scientific construction, the wonderful arch device, the extended heel, should all help to relieve you of any foot troubles that you may have.

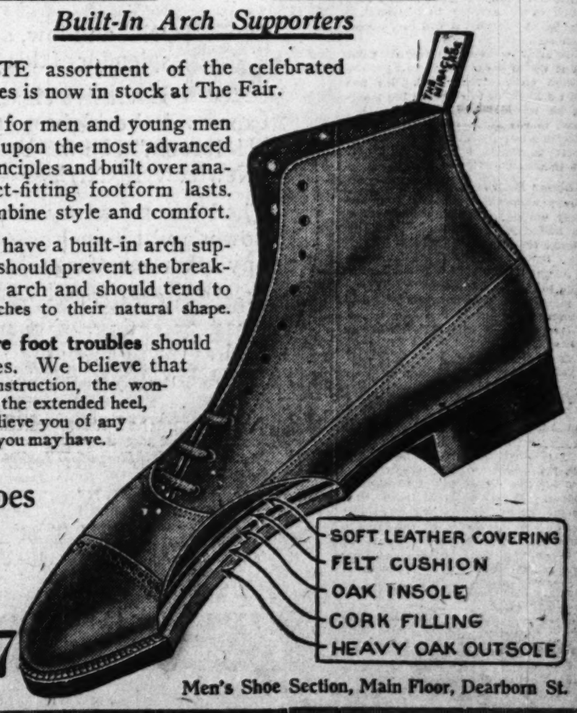

Miracle Shoes
in black and tan calfskin and fine vici kid,

6.50 and $7

Men's Shoe Section, Main Floor, Dearborn St.

THEY COME IN PAIRS: Alpha and Omega.

Soon Skaters Will Have Their Ups and Downs

WHY THE PAPER SHORTAGE? Labels on Bread.

BOOST MISKIE AS OPPONENT FOR GIBBONS

Billy Makes a Hit in East, but He Lacks Speed of Ten Round Stars.

BY RAY C. PEARSON.

Some real activity seems on the verge of being stirred up in the light heavyweight ranks despite the fact that the field is exceeding small, when star performers are considered. When Mike Gibbons, who is generally conceded to be the best of the performers in the middleweight division, handed out a ten round trimming to Jack Dillon, the Indianapolis light heavyweight, he demonstrated plainly that he carries the class. But while the Phantom went along fightless for several months before he met the "man killer," another light heavyweight who also calls St. Paul home has hopped into the limelight with remarkable speed. This home rival of Gibbons is Billy Miskie.

This Miskie person has been hitting such a hot pace in eastern rings that there already is talk of sending him against Gibbons. Eastern critics, principally those of Gotham, are unanimous in the opinion that Miskie is one of the best boys handling the upholstered kids at the present time. They point to his fistic repertoire, which they declare contains everything a good fighter should possess, and this means that he can punch, can box, can take a punch, is a good judge of distance, and possesses about all the cleverness he needs to go with his other attainments.

Think Miskie Could Beat Mike.

Some of these critics in the east have been so shockingly bold as to pick Miskie for a winner over the Phantom should they meet. That, it strikes us, is going a bit strong, for one who has watched both of these scrappers in action many times would be considered a bit foolish around St. Paul or other western cities where the pair have performed if he were to make such a prediction.

Perhaps the enthusiasm which usually is stirred up following the appearance of a winning westerner in the east has had the effect of delivering a knockout to the judgment of the critics. In this neck of the woods we are well aware that Miskie is a pretty good scrapper, but rating him on a par with Gibbons seems out of line. Miskie is a good fighter and close to the top all right, but he lacks that one thing which in these days of ten round milling is paramount—speed. If a boxer in the middleweight class has speed and cleverness he is pretty certain to finish on the winning side in the record books, and if you don't believe it ask Mike Gibbons.

Beats Moha and Levinsky.

Miskie jumped to a place in the fistic hall of fame only recently in New York, when he handed a decisive beating to Bob Moha, the "Cave Man" of Milwaukee. What Billy did to Moha was plenty, and as Bob is a pretty good piece of fighting machinery Miskie's work naturally aroused great enthusiasm. Previous to this encounter Miskie tried his hand against that busy bird, Battling Levinsky, and scored a victory on points. Of course, that wasn't so wonderful, for many others have accomplished the trick.

In a communication from Mike Gibbon's secretary—yes, secretary, for Michael doesn't employ a manager—we are informed the Phantom doesn't take Miskie seriously. It seems Mike wants to shunt Billy off on Brother Tom, and he points to the dope, which shows that on two occasions Brother Tom gave Miskie a trimming.

Darcy Will Not Visit Us.

Les Darcy, the Australian star, who just at present is busy showing his loyalty to the colors, is another scrapper who must not be overlooked when light heavyweights are mentioned. Darcy is one of the chaps who, with training, can make the middleweight limit, but he has fought and licked so many heavyweights in his native country that he is considered a light heavyweight. There has been some talk of Darcy coming to this country to meet Gibbons, for it looks as if this pair were the real goods, but it is learned from a reliable source that no such thing is likely to happen. If Darcy fights Gibbons, it will be on Australian soil.

There are reasons why Darcy does not think it would be advisable to fight the Phantom on American soil. He has heard all kinds of tales about the treatment he would receive here, and has listened to the bunk, which has caused his decision to remain at home and force Michael to tackle him on his native heath if Mike cares to battle.

Gibbons May Invade Australia.

It may surprise some, but it is not entirely unlikely, that Gibbons some of these fine days may pack up his grip and make the trip to Australia to "call" Darcy. Some few days before the Phantom fought Dillon in St. Paul he was talking to Harry Sherman, the promoter who staged the bout, and, according to Sherman, he remarked:

"After I lick Dillon I want to lick a couple of other fellows; then I may close up my boxing career with a trip to Australia."

BARTELME AFTER BIG GAME

Ann Arbor, Mich., Nov. 25.—Director of Athletics P. G. Bartelme of the University of Michigan was en route east today, presumably to complete arrangements for the Wolverines' 1917 football schedule. It is accepted here that Pennsylvania and Cornell will be booked again as the big games of the season. Possibility that either Dartmouth or Pittsburgh will be scheduled in place of the annual Syracuse engagement is not regarded seriously by the campus deposters.

SOL METZGER TO RETAIN JOB

Washington, Pa., Nov. 25.—Sol Metzger, present coach of the football team at Washington and Jefferson college, today signed a contract to take charge of the team again next season. The terms were not made public.

FORWARD PASS COMBINATION OF THE GOPHERS

Wyman, FULL BACK, Minnesota

Captain Baston END, Minnesota.

CORNELL HARRIERS TAKE BIG INTERCOLLEGIATE RUN.

New Haven, Conn., Nov. 25.—Cornell won the intercollegiate cross country run on the new West Rock course here. John Overton, Yale captain, won the individual championship, covering the course in :35:30 4-5. The contest was one of the most spectacular in years.

Overton's victory had been expected. He finished easily, with Caroll of Michigan second in 35:49½, and Wenz of Cornell third in 35:58 2-5. The order of other finishes follows:

Dempsey, Maine; Dresser, Cornell; King, Harvard; Watson, Syracuse; McDermott, Cornell; Windnagle, Cornell; Thompson, Dartmouth; Preti, Maine; Shotwell, Princeton; Boynton, Cornell; Levine, Yale; Zurnine, Princeton; Smith, Dartmouth.

The team scores were: Cornell, 39; Yale, 99; Syracuse, 115; Harvard, 120; Maine, 123; Dartmouth, 133; Pennsylvania, 170; Princeton, 172; Michigan, 193; Penn State, 310; College of City of New York, 328.

ANSWERS TO QUERIES

G. H., Chicago—B loses when he fails to throw better than two sixes.

Knoxville, Ill.—[To the Editor.]—A opens jackpot, B stays, C stays, and raises pot. Then A says to B that he could not open pot, but makes no effort to show hand, stands raise, drawing one card to a four diamond flush. Then A makes a bet, which C calls. A claims pot, having caught his diamond. C has three nines. C claims that A could not open pot without openers. Every one at table thinks that A was joking when he says that he has no openers. READER.

Ans.—If B or C had openers A wins. If neither B nor C had openers, A wins B's and C's money and must replace the original antes for the next hand.

Chicago.—[To the Editor.]—How many perfect games [300 scores] have been bowled this season in Chicago? S. S. J.

Ans.—Tony Karlicek won the head pin tournament with 120 on twelve strikes—really a 300 game. Jim Mulcahy got 300 recently. Karlicek also shot 300 at Hovorka's in practice. Only Karlicek's first 300 and Mulcahy's are official. Mulcahy's is the only one eligible for A. B. C. medals.

Kirk, city—Willie Heston weighed about 180 to 185 pounds.

H. R. Yost, Chicago.—Chick Harley, Ohio State football player, was born in Chicago, and as a boy played on prairie elevens. His family moved to Columbus eight years ago and returned four years ago. Chick, however, remained in Columbus and worked his way through high school and college.

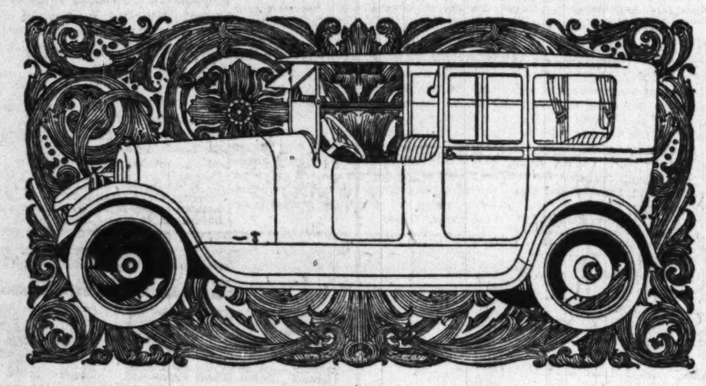

MARMON 34

CLOSED CAR BODIES
BY MASTER COACH BUILDERS

LONG and low, stately and luxurious—the crowning splendor of this wonderfully efficient car is its Beauty.

Exclusive closed body designs in which have been expressed the highest inspirations of "Kimball," Chicago; "Holbrook," New York; "Thompson," Pittsburgh, and "New Haven Carriage Co."

The leading Luxury car of the year, with 74 brake test horsepower and 136-inch wheelbase, yet 1100 pounds lighter than any other car of equal size and power.

Marmon Closed Cars weigh less than any touring car of this class, excepting, of course, the Marmon Touring Car. In fuel and tire economy and roadability they bring you touring car utility plus closed car attractions.

Deliveries can be made promptly.

Limousine, Landaulet, Town Car or Convertible Sedan

MARMON CHICAGO COMPANY
2430 SOUTH MICHIGAN AVENUE
TELEPHONE CALUMET 5606

DEPAUW TEAM BEATS LAKE FOREST, 35 TO 0, BY RALLY AT FINISH

Greencastle, Ind., Nov. 25.—[Special.]—Depauw university defeated Lake Forest on McKeen field today, 35 to 0. All the scoring was done in the last half, Depauw opening up with long forward passes and end runs. Kramer, Depauw punter, dropped back for a fake kick and ran fifty yards for a touchdown in the third period. He kicked goal.

Wheat, Depauw quarter back, then scored two touchdowns in rapid succession by long forward passes to Woodruff, one pass being forty yards. Lake Forest was crushed by the open work of Depauw in the last half. The first half was even, both using straight football.

Lineup:

De Pauw [35].		Lake Forest [0].
R. E.	Woodruff	McFerran L. E.
R. T.	Bondurant	Shoemak L. T.
R. G.	Dohan	Pierce L. G.
C.	Lynch	C. Davis C.
L. G.	Kramer	Hickey R. G.
L. T.	Northway	Hatigas R. T.
L. E.	Royse	H. Peterson R. E.
Q. B.	Wheat	Schols Q. B.
R. H. B.	Wylie	Woods L. H. B.
L. H. B.	Cook	D. Davis R. H. B.
F. B.	Pence	Holmes F. B.

Touchdowns—Kramer, Woodruff [2], Pence. Huffman. Referee—Robinson, Indiana. Umpire—Hegerty, Purdue. Head lineman—Bomas, Butler.

PIRATES' CAMP SELECTED

Pittsburgh, Pa., Nov. 25.—The spring training camp of the Pittsburgh Pirates will be established at Columbus, Ga., according to an announcement by President Barney Dreyfuss. This will be the first time in sixteen consecutive years that the team has not trained at Hot Springs, Ark.

FOR PLAYERS OF WHIST

by A. R. Metcalfe

THE Whist club, New York, contributes a deal with remarkable results from unusual inferences. The hands:

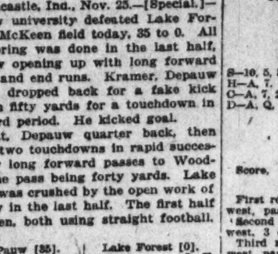

Score, 0-0, rubber game. East dealt.

THE BIDDING.

First round—East, pass; south, 1 no trump; west, pass; north, 2 spades.

Second round—East, pass; south, pass; west, 3 diamonds; north, pass.

Third round—East, pass; south, 3 spades; west, pass; north, pass.

Fourth round—East, 4 diamonds; south, 4 spades; west, 5 diamonds; north, pass.

Fifth round—East pass; south, double; west, pass; north, pass.

North had the opening lead.

THE PLAY.

Tricks.	N.	E.	S.	W.
1	S3	D3	S5	S8
2	4C	QC	6C	2C
3	D2	D6	DJ	DQ
4	D5	D8	DK	DA
5	D9	H3	H2	D10
6	9C	3C	KC	AC
7	2S	10C	7S	TC
8	6S	JC	H6	8S
9	H4	8C	QS	10S
10	9S	5C	H9	H7
11	HQ	H5	H10	HA
12	JS	H8	AS	D7
13	KS	HJ	HK	D4

West secured a grand slam.

Both the bidding and play of west were daring, but sound. The fact that it was possible to throw the lead to east and finesse through the diamond honor held by south greatly increased the value of the diamond prospect.

After the second trick west figured that south must have the king of clubs alone, because north would have opened with the singleton club.

After the third trick west likewise reasoned that the king of diamonds must be alone in the south hand, as otherwise there would be no reason to insert the knave, it being impossible for west to lead trumps a second time from dummy.

Playing with the courage of his convictions, west bagged both kings, secured a grand slam and a tremendous score.

ANSWERS TO QUERIES

Chicago.—[To the Editor.]—Kindly give your opinion about a make in a game of bridge whist. The score is rubber, rubber. The dealer passed and his partner declared no trump on the following cards:

Spades, A, K, 9, 8, 7, 6; clubs, 9; diamonds, A, J, 7, 2; hearts, K, 2.

Was his make correct? Or should he have made it spades as the dealer claimed, as nobody had anything on the third rubber?

S. E. B.

Ans.—Regardless of the outcome, dummy should have made it no trump.

* *

In a duplicate game at the Illinois Athletic club, two no trump was bid by dealer at every table. Second hand held five diamonds with ace, king, queen, jack at the top, and, except at one table, kept still and saved the game.

At the other table second hand kept still, but third hand, having no diamonds, a poor hand with five spades to the ten, bid three spades and made a small slam.

Being asked to decide concerning the bid of three spades, we find it impossible to give an opinion without knowing the remaining cards.

RUNNERS OF PURDUE TAKE COUNTRY RACE; MAROON MEN SECOND

Lafayette, Ind., Nov. 25.—[Special.]—Purdue won the annual western conference cross country run, with Chicago second. The time was 26:25. Scoring was by point, the lowest score winning, as each runner was counted according to the position in which he finished. The score was as follows: Purdue, 56; Chicago, 63; Ames, 72; Minnesota, 92; Ohio State, 94; Wisconsin, 102; Iowa, 103.

The runners started from Stuart field just before the Purdue-Indiana football game, and finished there after a five and one-half mile run over the country roads west of Purdue.

Purdue had previously defeated Illinois in a dual meet and was a favorite, although Minnesota, Ames, Chicago, and Ohio were all expected to fight hard for first place. The first five men of each team to finish were counted.

Tenney of Chicago was the first man to finish. His time was 26:25, the fastest ever made in a western collegiate cross country run. Tenney ran a beautiful race. Wallace of Minnesota pushed in second, Husted of Ames third, Hawthorne of Ames fourth, Campbell of Purdue fifth, Otis of Chicago sixth, Atkins of Purdue seventh, Schardt of Wisconsin eighth, and Large of Purdue ninth.

Purdue also captured fourteenth and fifteenth places, and this gave the team the race. Powers of Chicago finished thirteenth. Jones and Snyder of Chicago finished twenty-first and twenty-second.

Reo

While the Present Price Stands This Big Beautiful Reo the Fifth Is a "Gold Dollar for 90 Cents"

ADVICES FROM LANSING where Reo cars are made, warn us that, at any moment, it may be necessary to raise the price of Reo the Fifth.

THE REO FOLK have steadily held to the announced price for several months past despite the fact that prices of materials have steadily advanced and other makers have been compelled to make substantial increases.

THEY HAVE HELD THAT so long as the materials last which were purchased at former prices, they would not add to the price of this Reo the Fifth.

AND SO IT HAPPENS that those who are now buying and getting deliveries of this "Incomparable Four" are actually getting the car at less than its value—less than it can be sold for hereafter if prices of materials stay where they are or advance further.

WITH THE PRESENT DEMAND for this model, and the strenuous effort of the factory to catch up with it, the materials purchased two years ago (at former prices) will soon be used up.

JUST WHEN we do not know. Factory does not say.

BUT WE ARE WARNED that "the factory reserves the right to advance prices on any model without notice" and that any orders—bona fide orders with a cash deposit and definite delivery date—in our hands at such time will be recognized and filled at the present price but no more.

WHEN YOU CONSIDER the size; the passenger capacity; the quality of materials—the best metals known to science; real leather instead of imitation; and "50 per cent oversize" in all vital parts—you must appreciate what wonderful value is this Reo the Fifth at $875.

FOR IT ISN'T THE PRICE ALONE—it's the famous fact that this is the cheapest car in the world to maintain.

YOU CAN BUY A "SKIMPED CAR"—a four or a six—at less, of course.

BUT THE DIFFERENCE in quality, in service and especially in upkeep cost, is vastly more than the difference in the price.

WHEN YOU BUY A REO the Fifth you buy security—material as well as physical.

AND THAT'S WORTH MORE than the difference in price.

YOU KNOW—YOU KNOW that when you start out in your Reo the Fifth the drive, be it five miles or five thousand, will be pleasurable and enjoyable all the way.

AND YOU KNOW it will be free from those "pesky little troubles" that vex most motorists and are inevitable—yes, inevitable—in the "skimpy car."

THAT "50 PER CENT OVERSIZE," the Reo standard factor of safety—in bearing, in axle, in gears—in all vital parts—is your guarantee and your reliance. You'll enjoy every hour in your Reo.

BUT YOU KNOW THAT—your Reo friends have told you so. This ad is to warn you that there isn't a minute more to lose.

ORDER NOW—we can promise a fairly prompt delivery. "Cover" yourself at the present price. And above all, make sure, now, that your new car will be "The Gold Standard of Values"—Reo the Fifth!

Reo Motor Car Company
Lansing, Michigan

Reo Motor Car Company of Chicago, Inc.
Phone Calumet 6859 1218 Michigan Ave., Chicago

Reo Service Station
Phone Calumet 2577 2431 Cottage Grove Ave.

67-69

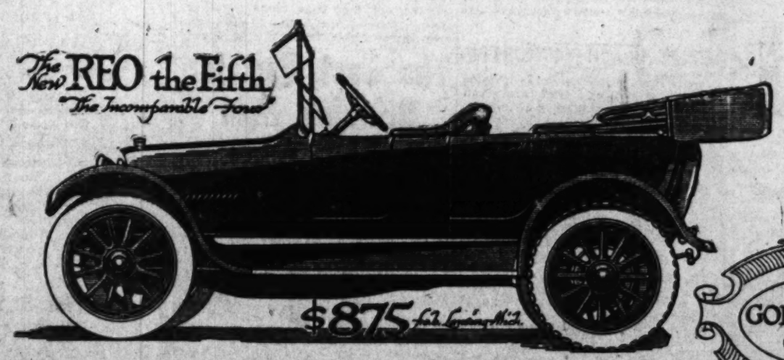

"THE GOLD STANDARD OF VALUES"

OUR TRAVEL FILM — EIFFEL TOWER

Little Johnny's Poem: "Cake-Ache"

ART FOR ART'S SAKE — NIGBE

SOCCER MIXUP, MAY COST FLAG FOR ENGLEWOOD

Winning Goals Disputed by Lane—Other Teams Send In Protests.

Heavyweight championship honors of the Chicago High school soccer league will go to Englewood provided an individual protest by Lane and a combined protest by Lane, Calumet, and Schurz are not sustained by the athletic board of control.

Englewood defeated Lane, 3 to 2, at Bricklayers' field yesterday afternoon. Englewood scored in the opening five minutes. Lane improved in the second half. Willis and Topper counting. Referee Smythe then gave Englewood a penalty kick on an attempt to trip by a Lane player. This decision is disputed by Lane, which also claims a free kick for Englewood in the first half. Lane also claims the second half was four minutes overtime and that Englewood's last two goals were made during that period.

Ground of Other Protest.

The combined protest of Lane, Calumet, and Schurz will be that although the Bricklayers' field was picked as neutral territory, both Englewood teams practiced on it before the series started, and as it is larger than the fields on which the school teams play, it gave Englewood an undue advantage.

Hyde Park forfeited its tie game with Englewood by playing a lightweight boy in goal on the heavyweights. It forfeited its match with Lane on Nov. 18 for a similar reason. Lineup of Englewood-Lane game:

Englewood [3].		Lane [2].
Michel	Goal	Lippe
Derby	Right back	Schwartz
Kopp	Left back	Croll
Sedaghiero	Right h'lf b'ck	Tencsar
May	Cen'r h'lf b'ck	Zeunert
Britton	Left half back	H. Kuhl [capt.]
Wellman	Outside right	Harrisville
Cohn	Inside right	Krueger
Krause	Center	Toppel
Randall	Inside left	Johnson
Nelson	Outside left	Willis

Goals—Willis, Topper, Wellman, Cohn [3]. Goal from penalty—Wellman. Referee—Smythe.

Lane Lights Top Division.

Lane lightweights took the lead in their division by defeating Schurz, 4 to 0, at Bricklayers' field, scoring twice each half. Lane will play Englewood on Thanksgiving morning, and a win will give the north siders the championship. Lineup:

Lane [4].		Schurz [0].
Bigott	Goal	Buetlich
Johnson	Right back	Diamond
Hancock	Left back	Widner
Hill	Right half	Rochow
Hanchie	Center half	Redheffer
Bauer	Left half	Kelley
Wood	Outside right	Anderson
Fox	Inside right	Jensen
Chisman	Center	Branower
Kramer	Inside left	Nystrom
Linden	Outside left	Wickel

Goals—Claussen [2], Welbust, Kramer.

Calumet Midgets on Top.

Calumet lightweights defeated Englewood, rolling both goals in the initial period. Walsh counted on a penalty and De Marco from the field.

Schurz heavyweights defeated Hyde Park at Bricklayers' field, 2 to 1, scoring both goals in the first half. It was a hard fought match all the way. Spira and Rittersporn counted for Schurz.

PURPLE AND BUCKEYE LEADERS IN "BIG NINE" TITLE CLASH AT COLUMBUS

OAK PARK TEAM WINS SUBURBAN SOCCER TITLE.

Playing on the neutral field of University High school, Oak Park won the championship of the Suburban Soccer league by defeating New Trier, 3 to 1, yesterday morning. The victory entitles Oak Park to meet the Chicago high school champion for the Pal city championship shield.

The match was a playoff of a tie. Oak Park defeated U. High, 1 to 0, in the replay of a scoreless tie, in which it was charged an incompetent official affected the result. Dr. Monilaw went to Oak Park and after hearing the evidence consented to a replay, and as Oak Park won, it tied New Trier, making yesterday's playoff necessary. Lineup:

Oak Park [3].		New Trier [1].
Coleville	Goal	Cavanaugh
McGrath	Right back	Stachel
Dicus	Left back	Haynes
Blount	Right h'lf b'ck	Wolf
Sutphen	C'nt'r h'lf b'ck	McClean
Crissey	Left half back	Clarque
E. Ohlsen	Outside right	Davis
Ratcliff	Inside right	Hammond
Beatty	Center	Martin
Carroll	Inside left	Bruch
R. Ohlsen	Outside left	Fowler

Goals—R. Ohlsen, Beatty [2] Davis. Referee—Gemmill.

BOXING CARD FOR CICERO.

Eddie Kelly, the fighting barber of Hot Springs, Ark., now claiming Chicago as his headquarters, mixes with Kid Pelzzo tomorrow night at Cicero in the main event on a card of three six round bouts. The boys are featherweights. Kelly has been training at Kid Howard's gymnasium. If he should win he plans to issue a challenge to the featherweight world.

WOMEN RACE AT PINEHURST.

Pinehurst, N. C., Nov. 25.—[Special.]—A small but interesting meet opened the Pinehurst racing season today. The women's purse, a three-eighths, won by Miss Esther Tufts on Nellie in :37, was the feature of the afternoon.

Iowa City, 38; Davenport, 7.

Iowa City, Ia., Nov. 25.—[Special.]—Iowa City High school won the annual game from Davenport, 38 to 7, today.

CHICAGO AND DETROIT PLAN FOUR-CITY BALKLINE LEAGUE

The success of the first half of the intercity balkline match between Chicago and Detroit has led to the formation of an intercity balkline league, with Cleveland and Pittsburgh as the other prospective members. It is planned to have two players with class A ratings and two with class B ratings in the national list represent each city. If only three cities join the teams will be increased to five men.

Starting on Nov. 30 at Schenectady, Ralph Taberski, the pocket billiards champion, will defend his title against Edward I. Ralph of Highstown, N. J. Ralph is a former champion and won his game from the Schenectady Pole in the Chicago championship tournament.

Nashua, 67; Charles City, 0.

Nashua, Ia., Nov. 25.—[Special.]—Nashua High school defeated Charles City High school, 67 to 0, in football.

FINE YALE TICKET SELLERS.

New Haven, Conn., Nov. 25.—Five of the seven men arrested last night charged with offering for sale tickets to the Yale-Harvard football game in a manner contrary to local ordinances pleaded guilty in the city court today and were fined $10 and costs each. One Yale undergraduate and a hotel clerk charged with a similar offense secured continuances, and the case of a high school lad charged with stealing tickets from a dormitory room and offering them for sale was also put over.

ROLLER HOCKEY GAME TODAY

The Riverview and Dreamland roller hockey teams will clash this afternoon at Dreamland rink. The series now stands one and one. The game will be called at 4:30 o'clock. Roland Cioni, the Dreamland star skater, captains the Dreamland team and Art Eglinton heads Riverview.

Vet Eleven Wants Game.

McKillip's Veterinary college players want opposition for a Thanksgiving day game, either in Chicago or out of town. Team should average about 165 pounds. Call Condon, Calumet 430, to arrange game.

AMERICANS MEET PULLMANS TODAY IN DELAYED TILT

Duffy's Belated Ruling Causes Soccer Game with Joliet to Be Postponed.

Waiting until the eleventh hour, Chairman Duffy of the national cup committee yesterday wired Secretary Cummings of the Illinois State Soccer association that the Chicago Americans of the professional league had been given permission to play their match with the Pullman team of the Chicago league today. No reply was made to Pullman's contention that the consent of both teams was necessary to postpone the match, as was done last Sunday.

Accepting this ruling, Pullman will be on hand this afternoon to meet the Americans at Fifty-second street and Cottage Grove avenue at 2:30. Pullman's league game with Joliet is postponed. The Rovers and Corinthians will play an exhibition game at Bricklayers' field.

Games in the Chicago District league are:

Second division—Lincoln Park and International Harvesters at Forty-eighth avenue and Sixteenth street, Fram at Harvey, Columbians at Hawthorne, St. Georges at Washington park and Caledonians at Ogden park.

Third division—Mohawks at Palmer park, Chicago Hungarians at Swedish H., Olympia at Calumet park, Lake Forest at Cechie.

Fourth division—Primrose at Rangers, Praha at Fram II., Union at Sellers, Conroy Colts at Atlas.

All games start at 2:30.

On Thanksgiving afternoon at Bricklayers' field, Chicago will play the rest of Illinois.

GUESTS AT 2 BIG GAMES SWAMP NEW YORK HOTELS.

New York, Nov. 25.—The Yale-Harvard game at New Haven and the Army-Navy contest here swamped New York's hotel facilities. More than 500,000 guests were turned away from the regular hostelries.

The Army team, with some 200 cadet rooters were quartered at the Astor, the other West Pointers finding accommodations at half a dozen smaller hotels. The Navy contingent, with headquarters at the Biltmore, was scattered in the four other hostelries.

At the St. Regis the ballroom was pressed into service as a sleeping apartment for last minute guests.

W. AND J. TRIUMPHS, 41-0.

Washington, Pa., Nov. 25.—Washington and Jefferson triumphed over Chattanooga, 41 to 0, today. The southerners played a stubborn defensive game against straight football of the heavy local team, but this style of game wore down the visitors finally. W. and J. was often penalized for holding and fouls.

Springfield, 6; Dartmouth, 2.

Springfield, Mass., Nov. 25.—Springfield college defeated Dartmouth at soccer, 6 goals to 2.

YALE TEAM WINS SHOOT, TOO

New Haven, Conn., Nov. 25.—Yale won the intercollegiate gun club shoot at the Yale traps today with a score of 529 out of a possible 500. Princeton was second with 413, Cornell third with 362, and Dartmouth last with 351. Capt. Caesar of Princeton won the silver cup offered by the Intercollegiate Trap Shooting association for individual high score with 90 breaks out of a possible 100.

SYRACUSE DEFEATS TUFTS

Boston, Mass., Nov. 25.—Syracuse defeated Tufts, 20 to 13, in a game enlivened by end runs, which many times netted big gains, and forward passes that went thirty and forty yards. Meehan of Syracuse drop kicked a field goal from the forty-five yard line and another from the eighteen yard line. The Syracuse touchdowns were made by Rafter, while Doane scored Tufts' touchdowns.

BASKETBALL RESULTS.

Eckhart Park Blues, 50; St. Stanislaus, 14.
Antler A. C., 60; Meanon Juniors, 17.
Antler Juniors, 30; Lincoln Center, 5.
Ogden Park, 29; Park Manor, 14.

A SENSIBLE cigarette will give you far more than good taste

SEVERAL other good cigarettes, besides Fatimas are pleasant tasting. But for your steady, day-in and day-out cigarette, you want more than good taste alone. You want a sensible cigarette—a cigarette that will treat you *comfortably* at all times.

Fatimas are a sensible a cigarette as you can smoke because they are always cool and comfortable to the throat and tongue. And they leave you feeling fine and "fit" even though you may smoke more often than usual. Because their Turkish blend of all-pure tobaccos is so *delicately balanced.*

Try Fatimas if you would prove how comfortable a cigarette can be.

Liggett & Myers Tobacco Co.

FATIMA

A Sensible Cigarette

20 for 15¢

PAIGE

The Standard of Value and Quality

Your Car Tells Who You Are

Every man, and particularly every woman, wants a car that embodies and reflects the owner's good taste and position in the community.

Such a car is the new year-around Paige Touring Sedan. It is not merely a comfort and a luxury, but a distinction to own a Paige Touring Sedan.

Your first glimpse of it will impress you with the beauty and smartness of its design. And beneath that you know are Paige Character, Paige Value and Paige Service.

Let your Paige Dealer show you this car at once—that we can guarantee an early delivery—also the new Paige Limousine, Coupe and Town Car.

Touring Sedan (Seven-Passenger) $2300; Touring Sedan (Five-Passenger) $1775; Coupe (Four-Passenger) $2100; Limousine $2750; Town Car $2750.

PAIGE-DETROIT MOTOR CAR COMPANY
DETROIT, MICHIGAN

BIRD-SYKES COMPANY
2215-2217 Michigan Avenue Chicago
Phone Calumet 6060

WHEAT IS AGAIN LOWER; WINNIPEG BREAK A FACTOR

Long Liquidation Continues and There Is Also Much Selling by Shorts.

Further recessions were seen in wheat prices yesterday, resting spots showing declines of 1¼@2c for the day. There was more liquidation by longs and increasing pressure from shorts, while bearish sentiment predominated. The trade was much affected by the pronounced weakness at Winnipeg, where November closed 11c lower, with advices from there indicating a light demand for cash wheat. Friday's export business in wheat was not as large as expected, and no sales were reported yesterday. News from Argentina was more favorable, and the bulls, in fact, had little to encourage them.

During the early part of the session there was buying of May wheat on the dips by houses with seaboard connections, but it did not amount to much, and the market all through the day lacked good support. Liquidation was most pronounced in the December and consequently the latter delivery was relatively weaker than distant months.

Liverpool Wheat Is Steady.

Liverpool spot wheat was quoted as unchanged and dull. Broomhall said that India was offering wheat more freely and that the early wheat in Australia has been harvested and that the movement has commenced. Australia shipped 768,000 bu wheat this week, against 624,000 bu last week and nothing a year ago. London advices indicate that every effort will be made to have the people of England use some substitution for wheat wherever possible, and the consumption is expected to show a material falling off.

Cash wheat here was steady to firm, with receipts still light. Local shipping sales were 25,000 bu. Clearances from the seaboard were 451,000 bu, against 1,027,000 bu a year ago. Primary receipts totaled 1,563,000 bu, against 3,308,000 bu a year ago. Winnipeg had 6,037 cars wheat for the week, against 10,508 a year ago. Minneapolis stocks increased 120,000 bu for one day.

Lower Level for Corn.

Lower prices also prevailed in the corn market, final figures showing losses of ¼@¾c. The weakness in wheat had a depressing effect on the market, as did the reports of good rains in Argentina. There was good buying of corn early, some of it apparently against export sales, but the offerings were free. Receipts of corn continue liberal and prices in the sample market were ½@1c lower. Local shipping sales of corn were 65,000 bu. Lack of cars is restricting business to a greater extent than is generally believed, and only 527,000 bu corn were shipped from here this week, while 2,674,000 bu were received.

Liverpool spot corn was 1@1¼d higher in face of more favorable news from Argentina and smaller demand. Clearances from the seaboard were 43,000 bu. Primary receipts totaled 1,190,000 bu, against 859,000 bu a year ago.

Oats Market Is Weaker.

Oats were weaker with other grains. Trade volume small. Closing quotations showed losses of ⅛@⅜c. Free local and commission house selling was encouraged by the further break in wheat. Elevator people bought December oats and sold the May. The rains in Argentina are expected to be of much benefit to the crop. Local receipts of oats this week were 2,833,000 bu, while 2,761,000 bu were shipped. Clearances from the seaboard were 301,000 bu. Local shipping sales were 120,000 bu. Primary receipts totaled 869,000 bu, against 949,000 bu a year ago.

Hog product closed a little higher after exhibiting early weakness. There was good buying of lard by eastern interests and fair purchases of ribs by an outside packer. Hog prices at the yards were higher and receipts were considerably under expectations. Western markets received 861,500 hogs for the week, against 547,600 a year ago. Liverpool spot lard was 9d lower. Local meat shipments for the week totaled 19,634,000 lbs, against 15,901,000 lbs a year ago, while 7,676,000 lbs lard were shipped, against 8,318,000 lbs last year.

Rye Market Is Steady.

Rye was steady with No. 2 to arrive selling at $1.53. Receipts were 10 cars.

Barley was dull and 1@2c lower. Malting was quoted $1.05@1.27 and sold $1.12@1.25; feed and mixing quotable, 90c@$1.04, and screenings, 50@95c; latter selling at 95c; skimmings were quoted 65@70c. Receipts, 111 cars.

Timothy seed was quiet. Year, $5.60 nominal; March, $6.00 bid and $6.25 asked; cash lots sold at $4.85. Clover seed ruled unchanged with cash lots quoted $12.00@18.00.

Flax closed 4c lower with cash quoted $2.75@2.79; Minneapolis was 4c; Duluth, 2¼@4½c, and Winnipeg, 3½@3¾c lower, respectively.

AMERICAN GRAIN MARKETS.

MINNEAPOLIS, Minn., Nov. 25.—Wheat prices slumped today and closed 2c lower. Corn steady. Oats weak. WHEAT—Receipts, 425 cars, compared with 600 a year ago. Cash No. 1 hard, $1.90¼@1.93½; No. 1 northern, $1.86¼@1.89½; to arrive, $1.85¾@1.88¾; No. 2 northern, $1.81½@1.87¾; No. 3 wheat, $1.61¼@1.84¾. Futures: December opened $1.88½; high, $1.88¾; low, $1.86⅞; closed, $1.86⅞. May opened $1.93@1.93¼; high, $1.93; low, $1.90¾; closed, $1.90¾@1.90¾. FLOUR—Unchanged. Shipments, 61,500 brls. BARLEY — 80c@$1.16. RYE — $1.47@1.48. BRAN—$27.00@28.00. CORN—No. 3 yellow, 89½@90½c. OATS—No. 3 white, 34@34½c. FLAX—$2.75@2.79.

KANSAS CITY, Mo., Nov. 25.—WHEAT—Cash, 2c lower; No. 2 hard, $1.80@1.85; No. 3, $1.74@1.83; No. 2 red, $1.79@1.83; No. 3, $1.77@1.81. Receipts, 193 cars. CORN—½c to 1c lower; no 2 mixed, 86@86½c; No. 3, 92½@93c; No. 2 white, 94½@95c; No. 3, 93@93½c; No. 2 yellow, 94@94½c; No. 3, 93½c. OATS—½c lower; No. 3 white, 37½@37¾c; No. 2 mixed, 36@36½c. RYE—$1.43@1.43. KAFFIR AND MILO MAIZE—$2.35@2.40. HAY—Firm; choice timothy, $13.50@14.50; choice prairie, $11.50; choice alfalfa, $20.50@21.00. SHORTS—$1.55@1.70. BRAN—$1.25@1.45. WHEAT—Futures: December, $1.77¼; May, $1.80¼; July, $1.50¾. CORN—December, 91c; May, 93¼c; July, 86¼@86¾c.

DULUTH, Minn., Nov. 25.—LINSEED—On track, $2.84; to arrive, $2.75¾; do November, $2.84. Futures: November, $2.81½ bid; December, $2.72¾; May, $2.83. WHEAT—On track: No. 1 hard, $1.94; No. 1 northern, $1.90@1.95; No. 2 northern, $1.76@1.88; No. 1 northern to arrive [choice], $1.89; No. 2 northern on track, $1.66@1.84; Montana No. 2 hard on track, $1.90. Futures: December, $1.89¾ asked; May, $1.91. DURUM—On track, No. 1, $1.93@2.00; No. 2, $1.85@1.92; November, $1.95 nominal. Futures: December, $1.96 asked; May, $1.96 asked. OATS—On track and arrive, 34¼@35¼c. RYE—On track, $1.40; arrive, $1.47. BARLEY—Choice malting on track, 96c@$1.16.

MILWAUKEE, Wis., Nov. 25.—WHEAT—Cash, No. 1 northern, $1.85@1.87; No. 2 northern, $1.78@1.82; No. 2 hard winter, $1.88@1.85. Futures: December, $1.76¾; May, $1.84. CORN—Cash, No. 3 yellow, 95@95¼c; No. 3 white, 93¼@95c; No. 3, 94c. Futures: December, 92¾c; May, 95½c. OATS—Cash, standard, 38c; No. 3 white, 37¼@38c; No. 4 white, 37@38c. Futures: December, 36¼c; May, 40¾c. RYE—No. 1, $1.47@1.51

NEW YORK BANKS SHOW A DROP IN EXCESS RESERVE

Item Declines $21,000,000 and Is Close to Low Mark —Stocks Hold Firm.

New York bank statement showed a decrease of more than $21,000,000 in the excess reserve, the contraction bringing the item down to $58,647,240, close to the low.

Although important banking interests must have known what the figures approximately would show, the stock market continued firm. United States Steel common touched its high price, 129.

The bank statement figures revealed a contraction of $32,500,000 in loans, while deposits decreased $67,624,000. The loss in the excess reserve was due, therefore, to a loss in cash. The figures follow:

ACTUAL STATEMENT.

	Nov. 25, 1916.	Decrease.
Loans	$3,415,522,000	$32,590,000
Net demand deps...	3,351,975,000	67,624,000
Net time deposits...	168,905,000	*4,900,000
Circulation	30,152,000	*96,000
Bks. own vaults	398,087,000	$5,855,000
Res. F. R. banks	181,411,000	*1,532,000
Reserves other depos.	56,238,000	*705,000
Aggregate reserves.	635,736,000	$3,618,000
Reserve required	577,088,760	12,368,160
Surplus	58,647,240	21,240,840

Of reserve in vaults, $837,125,000 is specie.

*Increase.

Bankers' Club Meeting.

The next meeting of the Bankers' Club of Chicago will be held at the Congress hotel on Dec. 16. The principal speaker will be F. A. Vanderlip, president of the National City bank of New York.

The club has invited a number of newspaper men to be its guests in compliment of Mr. Vanderlip's former vocation, that of financial editor of The Tribune.

The club has invited as special guests the presidents of the principal banks of the larger cities of the central west. F. G. Nelson, president of the club, believes the coming meeting will be the most representative gathering of men identified with banking and the big industries that has been held in Chicago in recent years.

Chicago Securities.

On the local stock exchange Union Carbide was the feature, advancing from 102½ to 106. No new developments were reported to account for the rise. Other stocks were steady, though Swift & Co. shares advanced 2 points.

Trade Acceptances Discount.

The federal reserve bank of Chicago yesterday announced the establishment of a discount rate of 3½ per cent on trade acceptances having a maturity within ninety days, to encourage loaning on acceptances on the sale of merchandise. The rate is preferential to the extent that on other discounts this rate applies only to paper maturing within fifteen days.

A trade acceptance, as defined in the regulations of the federal reserve board, is "a bill of exchange drawn by the seller on the purchaser of goods sold and accepted by such purchaser. To be eligible for purchase the bill must have been out of an actual commercial transaction, domestic or foreign; that is, it must be a bill which has been issued or drawn for agricultural, industrial, or commercial purposes or the proceeds of which have been used or are to be used for the purpose of producing, purchasing, carrying, or marketing goods in one or more of the steps of the process of production, manufacture, or distribution. It must have a maturity at time of purchase of not more than ninety days, exclusive of days of grace."

Bank Clearings Larger.

Chicago bank clearings for the week ended Nov. 25 were $463,652,197, as compared with arund $496,000,000 last week. The gain over the corresponding week last year was $166,559,494, or 56.08 per cent. The figures:

Date.	Clearings.	Balances.
Monday	$79,172,505,58	$4,428,944,58
Tuesday	84,410,493,55	4,781,947,08
Wednesday	80,234,120,94	5,629,753,83
Thursday	79,915,268,32	3,601,810,62
Friday	71,839,529,60	3,191,198,07
Saturday	68,080,281,93	3,775,060,07
Total for week	$463,652,197,90	$25,408,695,12
Cor. wk. last yr.	297,092,703,18	17,067,780,91

Atchison Reports Gains.

The Atchison continues to make remarkable gains, the gross for October showing an increase of $2,207,095, or 10.5 per cent, and the net operating revenue an increase of $1,875,475, or 43.9 per cent, over the corresponding figures for the last year. For the four months' period ended with October the gross revenues showed an increase of $7,797,627, or better than 17 per cent, and the net $1,469,986, or better than 33 per cent. The statement follows:

For October—	1916.	Increase.
Gross operating rev.	$13,591,990	$ 2,207,095
Operating expenses	7,447,378	331,620
Net operating rev.	$ 6,144,421	$ 1,875,475
Tax accruals	626,573	118,139
Uncollectable rev.	1,405	*3,972
Operating income	5,516,441	1,761,328
For four months—		
Gross operating rev.	$31,304,843	$ 7,797,627
Operating expenses	20,486,505	2,207,641
Net operating rev.	21,818,088	5,499,986
Tax accruals	2,260,601	345,404
Uncollectable rev.	7,757	*9,154
Operating income	19,568,679	5,163,736

*Increase.

Gypsum Common Steady.

United States Gypsum common was steady at 43½ bid, offered at 45½, while the preferred was 99 bid, offered at 100½. Wilson & Co. common showed some improvement to sales at 58. The preferred was offered at 104½, with buyers at 103. After an advance to sales at 43½ Continental Motor closed somewhat easier at 41¾ bid, offered at 42½. Reo Motor Car changed hands at 45¾ and 46. Paige-Detroit is firm at 38@39. Packard Motor advanced to sales at 175, but closed slightly easier at 172½ bid, offered at 175.

The bid price of German-American Sugar advanced to 27, with stock offered at 28. Holland-St. Louis Sugar closed at 19½ bid, offered at 20½. Minnesota advanced some 10 points to 133 bid, with light offerings around currrent quotations. Utah Idaho closed in good demand around 28 to 29. Kellogg Switchboard and Supply was rather quiet, closing at 370 bid, offered at 375.

Great Lakes Dredge Higher.

Great Lakes Dredge and Dock advanced several points to sales at 122, closing at 121½ bid, offered at 123. Linde Air Products had a very rapid advance to sales at 315, closing 310 bid, offered at 330. Oxweld Acetylene closed at 170 bid, offered at 175. Cities Service common advanced from 327 to 333, closing at 330 bid. The preferred changed hands at 99. Standard Gas and Electric common and preferred were in good demand, the former at 16 and the latter at 44.

Carolina Power and Light commmon advanced from 30 to 39¾, closing at 35 bid, offered at 38. Middle West Utilities common continues in demand around 62½ to 63.

Carolina Power and Light common traded in around 103½, preferred 101. Middle West Utilities preferred 82, ex-dividend; United Light and Railways common 50¼@, preferred 79; American Gas and Electric preferred 51; American Light and Traction common 381; American Public Utilities common 40½, preferred 72½; American Water Works and Electric common 9¾ to 10¼; Republic Railway and Light common 51, preferred 78½; Utah Gas and Coke preferred 88; Illinois Northern Utilities preferred 83.

Chicago Reserve Bank.

The statement of condition of the federal reserve bank of Chicago at the close of business Friday, Nov. 24, 1916, follows:

ASSETS.

Gold coin and gold certificates	$28,008,000
Gold settlement fund	30,230,000
Legal tender notes, silver certificates, subsidiary coin	527,282
Total cash reserve	$58,765,282
Bills discounted—Members	3,873,738
Bills discounted—Bought	6,182,135
U. S. government bonds and notes	8,283,403
Investments	2,457,286
Total loans, investments, etc.	21,886,564
Due from federal reserve banks, net	9,637,712
National bank and federal reserve banks	1,187,360
Furniture and fixtures	87,050
Cost of unissued federal reserve notes	73,071
Total	$91,086,880

LIABILITIES.

Capital paid in	$ 6,682,600
Undivided profits, net	2,777,104
Unearned discount and interest	46,084
United States government deposits	2,472,743
Member banks deposits, net	81,608,407
Total	$91,086,880

Bank Share Quotations.

F. M. Zeller & Co. have prepared the following quotations:

NATIONAL BANKS.

	Bid.	Ask.	Rate.	Book Val.
Atlas Exchange	117	125	...	115
Austin National	145	155	5	131
Bowmanville National	150	160	6	140
Calumet National	200	...	8	173
Cont. & Commercial	257	259	12	197
Corn Exchange National	425	430	16	340
Drovers Deposit National	220	230	10	150
First National	408	472	22	334
First National [Englewood]	340	350	10-5	288
Fort Dearborn National	215	225	8	143
Irving Park National	150	...	6	124
Jefferson Park National	150	...	6	124
Live Stock Ex. National	228	248	12	158
National Bank Republic	170	175	8	106
National City	152	155	6	147
National Produce	164	168	6	131
Ravenswood National	150	160	6	148
Rogers Park National	145	155	6	120
Washington Park National	250	...	10-2	154

STATE BANKS.

	Bid.	Ask.	Rate.	Book Val.
Aetna State	102	106	...	116
Amer. State Bank	178	195	6	150
Austin Av. Trust & Sav.	100	...	4	113
Austin State	210	...	8	129
Capital State Savings	104	109	...	116
Central Manf. Dist.	147	152	...	130
Central Trust Co.	190	195	10	141
Chicago City Bank	240	250	12-1	209
Chicago Savings	140	144	6	181
Cit. State Bk. of Lake View	125	130	...	118
Cit. Trust & Savings	205	...	12	152
Depositors State Savings	147	150	4	132
Drexel State	180	185	6	147
Drovers Trust & Savings	315	...	12	213
Englewood State	163	168	8	127
Franklin Trust & Savings	162	166	5	165
Garfield Park State Sav.	132	136	4	128
Greenebaum S. D. & T. Co.	250	260	10	139
Guar. Trust & Savings	140	145	8	140
Halsted St. State	124	129	6	120
Harris Trust & Savings	600	675	12-5	336
Home Bank & Trust Co.	170	175	8	135
Hyde Park State	125	130	6	137
Ill. Trust & Savings	480	490	16-4	324
Kaspar State Bank	300	...	10-5	178
Kenwood Trust & Sav.	195	...	10	103
Lake & State Savings	116	121	4	129
Lake View Trust	184	190	6	140
Lake View State	105	110	5	104
Lawndale State	255	265	8	190
Liberty Trust & Sav.	155	160	...	124
Lincoln State	90	100	5	111
Lincoln Trust & Savings	119	123	6	117
Logan Sq. Trust & Sav.	100	...	...	113
Monroe & Kedzie State	120	126	...	131
Market Trust & Savings	100	105	4	130
Mechanics & Traders	122	126	4	137
Mercantile Trust	150	155	4	183
Merchants' Loan & Trust	450	455	16	372
Mich. Ave. Trust Co.	120	126	8	142
Mid-City Trust & Sav.	192	197	8	137
North Ave. State	110	117	7	134
North Side State	120	130	6	107
Northern Trust Co.	269	275	8	245
North West State	160	165	7	130
Northwestern Trust	265	275	10	160
Oak Park Trust	250	260	12-1	160
Ogden Ave. State	...	100	...	104
Peoples Stock Yards State	200	300	12	152
Peoples Trust & Savings	280	290	10-2	163
Pioneer State	100	112	4	116
Pullman Trust	200	...	10-3	211
Schiff & Co. State	275	300	12-3	152
Security Bank	225	230	8	220
Sheridan Trust & Savings	170	175	6	133
South Chicago Savings	225	230	8-2	165
South Side State	150	160	7	127
South West State	110	116	4	127
South West Trust & Sav.	120	126	6	117
Standard Trust & Sav.	156	159	6	160
State Bank of Chicago	420	...	16	338
State Bank of Evanston	225	12	237	
Stockmen's Trust & Sav.	150	160	6	138
Stock Yards Savings	250	...	16-4	184
Union Bank of Chicago	140	145	6	131
Union Trust Co.	200	...	8	210
United State Bank	110	114	4	120
West Englewood Ashland	150	160	8	124
West Side Trust & Sav.	290	300	12	138
West Town State	116	118	...	124
Woodlawn Trust & Savings	230	240	10	192

Money and Exchange.

Money rates in Chicago steady at 4 per cent on collateral, 5½ per cent on commercial paper, and 4½@5 per cent over the counter. New York exchange sold 15c and 10c discount. Chicago bank clearings were $68,080,281.

Local Curb Active.

Local unlisted securities have been fairly active, especially in the motor and sugar stocks. American Chicle common was weak, declining some 10 points to sales at 71, and closing with stock offered at 73. American Fork and Hoe common was in good demand at 114½, with light offerings at 116½. The preferred is quoted around 123.

Avery common was wanted at 90, with stock offered at 93. The preferred closed at 97 bid, offered at 98. A steady buying in Butler Brothers advanced the market to sales at 200. Consumers common was rather quiet, while the preferred was wanted at 81, with stock offered at 82. Deere & Co. preferred changed hands at 96. Moline Plow preferred sold at 95, ex-dividend.

Colorado Power Dividends.

At a meeting of the directors of the Colorado Power company held on Nov. 16 a resolution was adopted making the dividends on the common stock payable quarterly on Jan. 15, April 15, July 15, and Oct. 15 to stockholders of record the last day of the preceding month. Heretofore the dividends have been made payable semi-annually.

Dividends Declared.

Oklahoma Producing and Refining, regular quarterly 2½ per cent, payable Dec. 23 to stock of record Dec. 11.

Swift & Co., regular quarterly $2, payable Jan. 1 to stock of record Dec. 9.

Railroad Earnings.

CHICAGO, INDIANAPOLIS AND LOUISVILLE—Second week of November gross increased $13,336; from July 1 gross increased $400,986.

CHESAPEAKE AND OHIO—Third week of November gross increased $24,111; from July 1, gross increased $1,035,267.

NEWS OF THE FINANCIAL WORLD

Counsel for the Fisher Body corporation shortly will take steps to contest the suit filed against the concern by the Springfield Metal Body company, which alleges that the former concern is infringing on certain of its patent rights. President Fisher of the Fisher Body corporation is quoted as saying: "We have been advised that there is no infringement. Had we thought otherwise we would have abandoned that line of business, since it does not constitute more than 2 per cent of our gross income."

The appellate division of the Supreme court of New York has postponed until next Friday its decision on the question of attachments obtained against the Tennessee Copper company in four suits instituted by W. H. Steiner & Son, who claim damages to the extent of $980,853 for breaches of contract. These are four of seven similar suits commenced against the Tennessee Copper company in the state of New York.

United States Steel common, which again reached its high price at 129, is being recommended in some quarters of Wall street, where an impression prevails that the long interest in the stock is too strongly intrenched to permit of dislodgment without a great downward movement in earnings. The latter and cheap money appear to suggest no such dislodgment at this time.

It is thought in Wall street that there is important buying in U. S. Smelting common stock, based on the prospect of a declaration of increased dividends at the December meeting of the board. It is declared large profits were realized through control of an immense amount of lead, which has been in demand by the allies.

The International Paper company announces its price for renewed contracts covering 1917 requirements will be approximately 3.10c a pound net. The company also announces that tonnage allotted to various publishers will be cut down considerably to fit in with the capacity of the mills. The extent of this reduction has not yet been determined.

J. P. Morgan & Co. announce that the British treasury bills which will be payable in dollars in New York are similar in form to New York City revenue bills, will be available on Dec. 1 and at rates of interest depending upon money market conditions. They will run from thirty to sixty days.

William Morris Imbrie & Co. report that earnings of the Electric Property corporation for October were at the rate of about 25 per cent on the common stock. The earnings for the year to end Dec. 31, 1916, are expected to be about 18 per cent on this issue.

It is declared in Montreal advices that the rumors of a pending change in the presidency of the Canadian Pacific railroad are absolutely without foundation and have probably had their origin in speculative quarters.

Rock Island stock is again the subject of bullish rumors. Predictions are heard in the street that the shares are destined for much higher prices.

COFFEE.

NEW YORK, Nov. 25.—The renewal of near-month liquidation caused a further decline in the market for coffee futures here today, with December contracts selling off to 7.90c, or about 24 points under the high level of the week. The general list opened at unchanged prices to a decline of 5 points, and eased off during the morning in the absence of any important support, with May selling off to 8.35c and July to 8.31c. Rumors of an easier tone in the east and freight to this market may have had some influence in the late trading and the close was at the lowest point of the day, at a net decline of 7 to 12 points. Sales, 31,200 bags. November and December, 7.96c; January, 8.06c; February, 8.15c; March, 8.24c; April, 8.30c; May, 8.37c; June, 8.43c; July, 8.50c; August, 8.55c; September, 8.60c; October, 8.66c. Spot coffee dull. Rio No. 7a, 9½c. Santos 4s, 13¾c. Offers of very well described Santos 2s were reported in the east and freight market at 10¼c and of 3s and 4s at 10c, London credits. The official cables from Brazil were not received.

U. S. TREASURY STATEMENT.

Washington, D. C., Nov. 25.—[Special.]—The following is a statement of the United States treasury on Nov. 24:

Income to date this year	$305,606,167
Income to date last year	270,737,234
Increase	34,928,933
Outgo over income this year	110,025,144
Outgo over income last year	45,516,260
Increase	64,500,884
Balance general fund	130,377,477
Balance previous day	129,831,292
Increase	546,179

CHICAGO STOCK EXCHANGE.

	Sales.	High.	Low.	Close.	Net chge.
A. Shipbldg.	10	66¾	66½	66½	— ¾
Booth Fish.	50	61	61	61	+ 1
Do pfd.	25	87¾	87½	87¾	....
C. City & Con. Rys	104	5½	5	5¼	+ ¼
Do pfd.	190	39	38½	39	....
C. Elev. Rys.	100	12	12	12	+ 1¼
C. Pneu. Tool	100	73	73	73	+ ¾
Chi. T. & Tr.	2	222	222	222	....
Hartman	255	75½	75	75½	....
H., S. & M.	1	90	90	90	+ 1½
Illinois Brick	35	98	98	98	— ½
Lindsay Lt.	130	19½	19½	19½	— ¾
M. Ward pfd.	22	116	116	116	....
Nat. Carbon.	50	290	290	290	....
N. Am. Pulp.	125	14½	13¾	13¾	— ¼
Peoples Gas.	50	110¾	110	110	....
Prestolite	115	138	137½	137½	— ½
Pub. Service.	3	113¾	113¾	113¾	....
Quak. Oats	35	333½	332½	332½	....
Sears-Roeb.	516	233	229½	233	+ 3
Stew. Warn.	100	106½	106	106½	....
Swift & Co.	2,429	143	140	142¾	+ 2
Do rights	441	15	13½	14	+ 1
U. Carbide	696	196	192½	196	+ 3½
U. Paperbd.	1,130	37	36½	36¾	+ ¾

BONDS.

Sales.		High.	Low.	Close.	Net chg.
$4,000	Chgo. C. & C. Rys. 5s	81½	81¼	81½	— ⅛
3,000	Chgo. Tel. 5s.	102½	102½	102½	....
1,000	Com. Ed. 5s.	102⅞	102⅞	102⅞	....
2,000	S. S. El. 4½s.	90½	90½	90½	....

CLOSING BID AND ASKED PRICES

	Bid.	Asked.
Am. Ship. 6s	66	67
Do pfd.	96	97
Booth F. 6s	61	62
Do pfd.	87¾	88
Com. Ed.	142	143
Ch. El. H.	12	..
Do pfd	38	40
Chi. City & C. R.	5¼	5½
Do pfd.	38½	39
C. T. & T.	221	223
C. Pn. T.	22¼	23
C. Rys. 1.	75	80
Do 2	22	23
Do 3	3½	4
Do 4	1¼	1½
D. Match.	130	131
Hartman.	75	76
H. S. & M.	88	89
Do pfd.	118	119
I. Brick.	98	98½
Lin. Lgt.	19½	20
Do pfd.	10	10¾
M. Wd. pf.	115¾	116
Nat. Cbn.	..	200
Do pfd.	132	134
N. A. Pulp	13¾	14
Pac. Gas.	63½	..
Peo. Gas.	110	111
Prestolite.	137	138
Pub. Sve.	113¾	114
Do pfd.	102	102½
Qua. Oats.	330	335
Do pfd.	111	112
Swift	142	142¾
Sears	233	234
Do pfd.	126	127
St. Warn.	106¾	107
Un. Carb.	196	197
U. Pa Bd.	36½	36¾
Do pfd.	75	76

NEW YORK STOCK TRANSACTIONS

	Sales.	High.	Low.	Close.	Net chge.
Acme Tea	300	69	69	69	+ ½
Alaska Gold	600	12⅝	12⅜	12⅝	+ ¼
Alaska Jun.	500	8⅛	7⅞	7⅞	— ¼
Allis-C. Mfg.	11,000	38	36¾	37½	+ ¾
Do pfd.	2,400	91½	91	91¼	+ ¼
Am. Ag. Ch.	1,200	102	98½	98½	+ 5
Am. B. Sugar	2,900	106½	105⅝	106½	— ½
Am. Br. S. pf	400	207	206	207	+ 1⅜
Am. Can	6,400	64⅞	64	64	....
Am. C. & F.	4,200	75½	75	75½	+ 1
Am. Cot. Oil	2,400	54½	52	54	+ 2½
Do pfd.	100	101	101	101	....
Am. Express	100	138	138	138	....
Am. H. & L.	400	17	17	17	+ ⅝
Do pfd.	1,900	77¾	77	77⅝	+ 1⅛
Am. Ice Sec.	700	27⅞	27½	27½	+ ⅛
Am. Lin. Oil	2,400	23	22½	23	....
Do pfd.	100	53⅜	53⅜	53⅜	....
Am. Loco.	1,500	92¼	91½	92¼	+ ¾
Am. Smelt.	27,900	121½	120⅝	121½	+ 1¾
Am. Steel F.	2,100	69	68¾	69	....
Am. Sugar	400	119⅝	119	119¼	+ ⅝
Am. T. & T.	2,100	128¼	127¾	128	— ¼
Am. Woolen.	2,800	54⅝	53⅜	54⅝	+ 1¼
Am. Zinc	3,000	61	60	60¾	+ ⅝
Do pfd.	300	81	80	80	....
Am. W. P. pfd	9,500	71½	69¾	70¾	+ 2½
Anaconda	29,500	101½	100⅜	101¼	+ 1¼
A. G. & W. I.	2,100	124½	121	123¾	— ⅝
Asso. Oil	1,300	71	70½	71	— 1¼
Atchison	700	104⅜	104	104⅜	+ ⅛
Do pfd.	300	100¼	100¼	100½	+ ⅛
At., B. & A.	1,400	18	17½	18	+ 1¼
Bald. Loco.	2,700	84¾	84¼	84½	+ ⅛
Do pfd.	600	107⅝	107⅜	107⅝	+ ⅝
Balt. & Ohio	800	86⅞	86¼	86¾	+ ⅛
Do pfd.	100	74⅝	74⅝	74⅝	....
Beth. Steel.	100	650	650	650	—19
Bkln. R. Tr.	100	84⅜	84⅜	84⅜	— ⅛
Barrett & Co.	100	162½	162½	162½	+ ½
Br. Sh. pfd.	100	101½	101½	101½	....
Brunswick	100	8½	8½	8½	+ 1
Burns Bros.	100	84⅞	84⅞	84⅞	— 1
Butte & Sup.	11,600	69	68¼	68¾	+ ⅝
Calif. Petrol.	1,500	25	24½	24⅞	+ ⅝
Do pfd.	300	54	53¼	53¾	— ⅛
Can. Pacific.	500	170½	169¾	170¾	....
Cent. Leather	11,700	115	114¼	114¾	+ ⅛
Chand. Mot.	500	111	110	110⅞	— ⅛
Ches. & Ohio	900	67¾	67½	67⅞	+ ⅛
C. G. W. pfd.	300	43⅝	43¼	43¾	— ⅛
C., M. & St. P.	400	93¼	93	93	— ½
Do pfd.	200	125¼	125¼	125¼	....
C. & N. W.	100	127¼	127¼	127¼	+ ¼
C., R. I. & P.	13,100	34⅜	34⅛	34⅜	— ⅛
Chile Copper.	17,800	34⅝	33⅞	34¼	+ ⅜
Chino	4,700	70¾	69¼	69⅝	+ 1½
Cons. Ins.	100	62	62	62	....
Cont. Int. Cal.	200	25	25	25	....
Colo. Fuel	5,400	59	57⅝	58	+ 1
Com.-T.-R. Co.	300	49½	47	49¾	....
Cons. Gas.	500	136½	136¼	136¾	+ ¼
Con. G. Balt.	100	128¼	128¼	128¼	....
Corn Prod.	16,700	28¼	27⅜	27⅝	— ¼
Do pfd.	1,300	108⅜	108¼	108½	....
Crucible Stl.	5,300	89	88⅛	88¾	+ ⅜
Cub. C. Sug.	4,800	71¼	70¼	70⅝	— ⅜
Do pfd.	800	99½	99	99½	....
Deere pfd.	200	96	96	96	+ 1
D. & R. G. pf.	200	44¾	44¾	44¾	+ ⅛
D., L. & W.	100	238	238	238	....
Dist. Sec.	6,400	46⅜	45¾	46	+ ⅜
Dome Mining	100	23	23	23	— ¼
Driggs-Sea.	600	75	75	75	....
Erie	1,000	37⅜	37¼	37½	+ ⅛
Do 1st pf.	600	52	51¾	51¾	— ⅛
Do 2d pfd.	100	42¼	42⅛	42⅜	....
Fed. M. & S.	100	23	23	23	....
Do pfd.	100	48	48	48	+ 1½
Gen. Chem.	100	324	324	321	+ 4
Gen. Elec.	600	180¾	180¾	180¾	+ ⅝
Gen. Mot. pfd.	200	120¾	120¼	120¾	— ⅝
Goodrich	300	70¾	70¾	70¾	— ⅛
Gt. Nor. Ore.	4,900	46⅞	45¾	46½	+ ⅝
Gt. Nor. pfd.	400	117¾	117¾	117¾	+ ⅜
Greene Can.	2,900	55	54	54½	+ 2⅝
Granby	1,000	111	110⅝	110½	+ ⅝
Gulf Steel.	600	180	179	180	....
Do 1st pf.	300	115	108	115	....
Ill. Central.	100	104½	104½	104½	— ⅛
Inspir. Cop.	12,900	72	70¾	72	+ 1½
In. A. Corp.	1,000	25¼	24¾	25	+ 1⅛
Do pfd.	100	55¾	53⅞	55	+ 4
I. H. of N. J.	1,600	124	118	124	....
Int. H. Corp.	1,100	85⅞	85½	85¾	....
I. M. M. ctfs	9,560	47¾	47	47¼	— ½
Do pfd ctfs	8,600	119	117¾	118¾	+ 1⅛
I.-M. Consol.	100	18¼	18¼	18½	....
Int. Paper.	10,600	67⅞	66	67¼	+ 2⅝
Do pfd.	300	104¾	104¾	104¾	+ ½
In. Nick. ctfs	2,500	46¾	46¼	46⅝	+ ⅜
Jewel Tea	500	86½	85	86¼	+ ½
K. C. So.	300	28¾	26	26	....
Kelley Tire.	100	76½	76½	76½	....
Kennecott	25,600	59¼	58⅝	59¼	+ 1½
Lack. Steel.	12,100	105½	104½	105¼	+ 1¼
Laclede Gas.	100	112	112	112	....
Lee Rubber.	100	39	39	39	— ⅝
L.-W. Ist pfd	100	85	85	85	....
Max. Mot.	1,900	75	74	74½	— 1½
Do 1st pfd.	100	81½	81⅜	81⅝	+ ⅝
Do 2d pfd.	100	49¾	49⅝	49⅝	....
May Dept. Stores	100	67	67	67	....
Mex. Petrol.	10,700	112¾	110⅝	111½	+ 2⅛
Miami Cop.	6,000	48	47	47⅜	+ 1
M. & St. L. new	100	31½	31½	31½	+ ⅛
M., K. & T.	400	7½	7⅜	7½	....
Do pfd.	100	18	18	18	....
Mo. Pac. w. i.	7,000	28?	28	28¼	+ ¼
Do pfd w.i.	500	58⅝	58	58⅝	+ ⅛
Mo. Pac.	400	11⅞	11⅝	11⅞	+ ⅛
Do ctfs.	4,300	12	11½	11¾	+ ⅛
Mont. Pow.	2,500	110¾	107⅞	108¾	— 1⅝
Nat. Biscuit.	100	122	122	122	+ 1
Nat. Enamel.	600	34⅜	34⅜	34⅜	+ ⅛
Nat. Lead.	400	69	69	69	....
Nevada Con.	6,600	31¼	31¼	31⅜	+ ⅛
N. Y. Air B.	300	180	179⅝	180	+ 1½
N. Y. Central	400	107⅜	107⅜	107¼	— ⅛
N. Y. Dock.	2,200	21	20	20½	— 2¼
Do pfd.	200	50	50	50	....
N. Y. C. & St. L.	100	40	40	40	....
N. Y., N. H. & H.	300	58¾	58¾	58⅝	+ 1
N. Y. O. & W.	400	31	31	31	+ ⅛
Norf. & W.	1,000	140½	140	140	+ ⅛
Do pfd.	100	85½	85½	85½	— ¼
Nor. Amer.	100	69½	69½	69½	....
N. S. Steel.	1,200	151½	149½	149½	+ 2¼
Owens Bottle	700	95	94	95	....
Ont. C. Silver.	1,400	6⅞	6½	6½	— ⅜
Ohio C. Gas.	2,900	98	97½	98	+ 1
Pacific Mail.	700	26⅞	25¾	26⅞	+ ⅞
P.-A. P.-T. pf	400	98⅜	98½	98⅜	+ ⅜
Pennsyl. Ry.	600	56⅞	56⅜	56⅝	....
Philadel. Co.	4,900	45⅜	45¼	45⅜	— ⅛
Pitt. Coal ctf.	11,300	50¼	48½	49¼	— ¼
Do pfd.	300	110½	110	110	....
Pr. St. Car.	2,400	87	85⅞	86⅞	+ 1
Ry.-Steel Sp.	7,600	60¾	60	60¾	+ ⅛
Ray Cons.	5,100	34½	33⅝	33⅝	— ⅛
Reading	3,000	108½	107⅝	107⅞	— ⅛
Do 1st pfd	100	44⅝	44⅝	44⅝	....
Rep. I. & S.	18,200	91¼	90½	91⅛	+ 1⅝
Saxon Mot.	100	78⅛	78⅛	78½	— ⅛
Shat. & Ariz.	1,500	34¼	33⅞	34	+ ⅛
Sears-Roebk.	800	232	232	232

HOGS CONTINUE STRONG IN TONE; 19,000 RECEIVED

Prices Firm to 10 Cents Up—Cattle Show Weakness—Muttons Are Firm.

LIVE STOCK QUOTATIONS.

HOGS.

Bulk of sales	$ 9.25@10.00
Common to good mixed	9.10@ 9.45
Fair to fancy med. weights	9.55@ 9.90
Fair to fancy select butchers	10.00@10.15
Select 200@300 lb packing	9.90@ 9.95
Common to choice lightwts.	8.75@ 9.80
Boars, according to weight.	3.75@ 5.75
Stags	10.00@10.50
Pigs	7.60@ 8.40

CATTLE.

Beef steers, choice to prime	$11.00@12.05
Beef steers, good to choice	9.75@10.90
Beef steers, fair to good	8.50@ 9.75
Beef steers, plain to fair	6.75@ 8.40
Range steers	6.00@10.35
Yearlings	9.75@12.00
Beef cows	6.15@ 8.10
Heifers, fair to select	6.00@ 9.85
Canners and cutters	3.75@ 5.00
Good to prime vealers	11.25@13.00
Bulls	6.25@ 8.00
Stockers and feeders	5.50@ 7.65

SHEEP.

Native wethers	$ 7.75@ 8.50
Western wethers	7.75@ 8.50
Yearlings	8.25@10.15
Native ewes	7.00@ 7.75
Breeding ewes	6.75@ 9.50
Bucks	5.00@ 6.00
Native lambs	10.25@12.25
Western fed lambs	10.50@12.25
Range feeding lambs	9.00@10.50
Cull lambs	8.50@ 9.75

Hog receipts of 19,000 head met with an active demand at strong to 10c higher prices. The quality of the offerings was ordinary and the best price obtained was $10.15, or 5c lower than Friday's best figures. The bulk of the supply, however, sold at $9.25@10.00, against $9.10@10.00 Friday, and the average price showed a net gain for the day. Pigs were steady.

Final prices made heavy hogs 20c higher than a week ago and other grades 10@15c higher. Pigs were unchanged. The average price of all hogs here this week was placed at $9.50, the lowest made since the first week of October. Total receipts here this week showed a decrease of about 17,000 head, but the aggregate at principal markets was 894,000 head, or the largest week's run reported since last January.

Hog purchases for the day: Armour & Co., 5,800; Swift & Co., 2,800; Wilson & Co., 2,300; Morris & Co., 1,500; Anglo-American, 1,500; Hammond, 1,500; Boyd-Lunham, 600; Roberts & Oake, 1,000; Western Packing company, 2,000; Miller & Hart, 500; Independent Packing company, 1,600; Brennan Packing company, 1,100; butchers, 1,500; shippers, 2,000; total, 25,700; left over, 3,000.

CATTLE.

Although receipts of beef cattle at Chicago this week showed a decrease of nearly 4,000 head, the demand was more than proportionately curtailed and sales were made at steadily declining prices. The close made steers largely 25@50c lower than a week ago, sole exceptions to this much decline being the prime heavy, fat beeves. Even the latter showed a loss of 10@15c for the week. It is expected the poultry trade will absorb much of the consumptive demand the coming week and traders look for values to continue on a downward trend unless receipts are materially reduced.

Cattle at seven western markets for the week, 294,500, against 295,700 the preceding week, 176,200 a year ago, and 137,600 two years ago. Total for 1916 to date, 8,376,000, against 7,154,000 the same period in 1915.

SHEEP.

Lambs finished the week at a net advance of 50@75c for the week and the average price this week was placed at $11.65, the highest on record. Sheep and yearlings finished the week at a net gain of 25c and the general market was in an exceptionally strong and healthy position. Receipts for the week showed a decrease of nearly 36,000 head, and shipments were cut in two. This left both packers and shippers with only limited stocks on hand at the finish and traders look forward for continued firmness in the market.

Live Stock Movement at Chicago.

	Cattle.	Calves.	Hogs.	Sheep.
Receipts— Saturday Nov. 25.	1,000	50	19,000	5,000
Total this week.	88,748	10,424	280,239	92,477
Last week.	92,885	10,203	277,788	128,000
Last year.	46,128	4,878	196,222	83,008
Shipments— Saturday, Nov. 25.	1,000	50	2,000	500
Total this week.	25,965	1,112	25,378	10,327
Last week.	26,713	1,588	22,801	20,942
Last year.	5,531	341	26,975	2,787

Receipts for Nov. 27 were estimated at 30,000 cattle, 62,000 hogs, and 35,000 sheep, against actua larrivals of 25,156 cattle, 48,507 hogs and 13,599 sheep for Monday, Nov. 29, 1915.

Live Stock Markets Elsewhere.

KANSAS CITY, Mo., Nov. 25.—HOGS—Receipts, 2,000; 5c higher; bulk, $9.50@10.00; heavy, $9.85@10.10; packers and butchers, $9.70@10.05; light, $9.40@9.80; pigs, $7.25@8.50. CATTLE—Receipts, 1,000, including 800 southerns; steady. SHEEP—Receipts, 3,000; steady; lambs, $11.50@12.15.

NATIONAL STOCKYARDS, Ill., Nov. 25.—HOGS—Receipts, 9,000; steady to strong; lights, $9.25@9.90; pigs, $7.00@9.00; mixed and butchers, $9.20@10.05; good heavy, $9.90@10.10; bulk, $9.40@9.95. CATTLE—Receipts, 1,100; steady. SHEEP—Receipts, 500; steady; lambs, $7.50@11.90.

PITTSBURGH, Pa., Nov. 25.—CATTLE—Steady; supply light. Sheep—Steady; supply light. Lambs, $8.00@11.50. HOGS—Higher; receipts, 15 double decks; prime heavies, $10.15@10.25; mediums, $9.75@9.85; heavy yorkers, $9.50@9.75; light Yorkers, $8.75@9.10; pigs, $8.25@8.50.

BUFFALO, N. Y., Nov. 25.—CATTLE—Receipts, 450; steady. HOGS—Receipts, 6,000; slow. Heavy, $10.00@10.25; mixed, $9.90@10.10; yorkers, $9.75@9.90; light yorkers, $8.50@9.50; pigs, $8.25@8.50. SHEEP—Receipts, 2,000; active; lambs, $8.00@11.65.

OMAHA, Neb., Nov. 25.—HOGS—Receipts, 9,900; higher; heavy, $9.75@10.05; light, $9.50@9.95; pigs, $8.50@9.50; bulk of sales, $9.65@9.90. CATTLE—Receipts, 700; steady. SHEEP—Receipts, 100; steady; lambs, $11.15@12.15.

ST. PAUL, Minn., Nov. 25.—HOGS—Receipts, 1,800; steady; strong; range, $8.75@9.35; bulk, $9.00@9.10. CATTLE—Receipts, 300; steady. SHEEP—Receipts, 100; steady; lambs, $8.50@11.25.

ST. JOSEPH, Mo., Nov. 25.—HOGS—Receipts, 7,500; steady; top, $9.95; bulk, $9.35@9.90. CATTLE—Receipts, 100; steady. SHEEP—Receipts, 100; steady; lambs, $11.50@12.05.

NEW YORK, Nov. 25.—BEEVES—Receipts, 268; no trading. SHEEP—Receipts, 1,225; steady; lambs, $10.00@11.75. HOGS—Receipts, 1,425; steady; prime state hogs, $9.90.

SIOUX CITY, Ia., Nov. 25.—CATTLE—Receipts, 500; Steady. HOGS—Receipts, 8,000; 5@10c higher; top, $10.10; bulk, $9.50@10.00. SHEEP—Receipts, 300; steady.

PRODUCE MARKETS.

EGGS.

CHICAGO, Nov. 25.—Market steady at unchanged prices. Receipts, 2,485 cases. Quotations:

Firsts	39@39½c	Dirties	29@31c
Ordinary firsts	37@38c	Checks	25@28c
Miscellaneous, cases returned	32@36c	Storage— April	30½@37½c
Do, cases included	32½@38½c	Extras— Fillers	44c
		Cartons	49c

NEW YORK, Nov. 25.—EGGS—Firm; receipts, 4,390 cases; fresh gathered, extra fine, 48@50c; extra firsts, 47@48c; firsts, 43@46c; seconds, 39@42c; near by hennery whites, fine to fancy, 60@65c; near by hennery browns, 50@56c.

KANSAS CITY, Mo., Nov. 25.—EGGS—Firsts, 40c.

BUTTER.

CHICAGO, Nov. 25.—Market unsettled at former prices. Receipts, 5,688 tubs. Quotations:

Extras	41½@42c	Extra to grocers—	
Extra firsts	40½@41c	Tubs	43½c
Firsts	38@40c	Prints	44½c
Seconds	36@37c	Pkg. stock	31@32c

NEW YORK, Nov. 25.—BUTTER—Steady; receipts, 4,379 tubs; creamery, higher than extras, 42½@43c; creamery, extras, 92 score, 43c; firsts, 38½@41c; seconds, 37@38½c.

ELGIN, Ill., Nov. 25.—BUTTER—25 tubs at 43c.

CHEESE.

CHICAGO, Nov. 25.—Fair trade at steady prices. Quotations:

Young Americas	25½c	Daisies	25½c
Twins	24½c	Limburger	23@24c
Longhorns	25½c	Brick	24@25c
Double daisies	25½c	Swiss	32@33c

NEW YORK, Nov. 25.—CHEESE—Firm; receipts, 938 casks; state, fresh, specials, 24½@24½c; do, average fancy, 23½@24c.

POULTRY.

CHICAGO, Nov. 25.—Live spring chickens sold ½c higher. Receipts, 3 cars and 360 coops. Quotations:

Live—		Dressed—	
Turkeys	26c	Turkeys	30@31c
Fowls	12½@14½c	Fowls	16@18c
Springs	16c	Springs	18@19c
Roosters	12c	Ducks	18@19c
Ducks	14½c	Geese	18c
Geese	14½c		

VEGETABLES.

CHICAGO, Nov. 25.—White potatoes were unchanged to 2c a bu lower. Receipts, 33 cars. Quotations:

Beets, La., bris	$3.00@5.00	String beans, hampers	$1.50@3.00
Carrots, La., bris	$3.00@5.00	Tomatoes, California	$1.25@1.75
Celery, Mich.	60c@$1.00	Onions, 50@70 lbs	$1.75@2.25
Potatoes, bu	$1.35@1.70		

FRUITS.

CHICAGO, Nov. 25.—Trade quiet and market steady. Quotations:

Apples, bris	$4.00@6.00	Grapefruit, cases	$2.00@3.75
Lemons, boxes	$4.50@5.50	Cranberries, bris	$7.50@9.00
Oranges, boxes, Fla.	$2.75@3.00		

VEALS.

60@70 lbs	13@14c	90@100 lbs	15@15½c
70@80 lbs	14@14½c	100@120 lbs	16c

SOUTH WATER STREET BEEF.

	N. 1.	No. 2.	No. 3.
Ribs	19	15	10
Loins	28	18	13½
Rounds	13½	12½	10½
Chucks	12½	11	8
Plates	11½	10	7½

TIDE OF GOLD FLOODS U. S

Each Person Has $39.28 Share of $4,024,095,762 in Circulation —Big Increase Over 1915.

Washington, D. C., Nov. 25.—The swollen gold tide in circulation at the close of the fiscal year was such that, theoretically, every man, woman, and child in the U. S. A. had a $39.28 interest in it. The United States treasurer's report published today showed $4,024,095,762 in circulation, an increase of $454,878,188 over 1915, with about half of the amount in gold.

FOREIGN MAIL SCHEDULE.

FOREIGN MAILS WILL CLOSE AT CHICAGO postoffice as follows:

For Switzerland, Spain, Portugal, Turkey, Egypt, Greece, British India, Roumania, Belgium, and Africa, 7 p. m.

For Cuba, 5:30 p. m.

For Alaska, 9 p. m.

For Manitoba, British Columbia, and Northwest Territory, 9 p. m.

For Jamaica, West Indies, 12 p. m.

For Hawaii, via San Francisco, by S. S. Matsonia, Sunday, Nov. 26, 8:30 p. m.

For Shanghai City and parcel post for Japan, China, and Corea, also specially addressed correspondence for Japan, China, and Corea, via Seattle, Wash., by S. S. Ixion, Sunday, Nov. 26, 9 p. m.

For Panama, Canal Zone, Cauca and Narino Departments of Colombia, Ecuador, Bolivia, Peru (except Iquitos), and Chile, via New Orleans, by S. S. Parismina, Monday, Nov. 27, 5:45 p. m.

For Japan, China, Corea (except Shanghai City and parcel post), and Philippines, via Seattle, Wash., and Victoria, B. C., by S. S. Empress of Russia, Monday, Nov. 27, 9 p.m.

For Italy, Switzerland and Greece, via Genoa, by S. S. Dante Alighieri, Monday, Nov. 27, 11:45 a. m.

For Azores, Gibraltar, Italy, Switzerland, and Greece, via Gibraltar and Naples, by S. S. Cretic, Monday, Nov. 27, 12 midnight.

For Italy, Switzerland and Greece, via Genoa, by S. S. Dante Alighieri, Monday, Nov. 27, 11:45 a. m.

For Azores, Gibraltar, Italy, Switzerland, and Greece, via Gibraltar and Naples, by S. S. Cretic, Monday, Nov. 27, 12 midnight.

For Great Britain and Ireland (letter mail only), by S. S. Kroonland, Tuesday, Nov. 28, 11:45 a. m.

For Tahiti, Marquesas, Cook's islands, New Zealand, and Australia, via San Francisco, by S. S. Maitai, Saturday, Dec. 2, 12 midnight. D. A. CAMPBELL, Postmaster.

MANY AMERICANS TO GO TO LYONS, FRANCE, SAMPLE FAIR

Purpose Is to Further and Foster U. S. Exports—$40,000,000 Orders Expected at Gathering.

A committee representing some of the strongest business interests in America has been formed to further and foster American exports by means of the Lyons, France, sample fair.

Working in association with the American organization are committees in France, Great Britain, Italy, Spain, Russia, Switzerland, and other countries.

It is the aim and object of these various committees to bring together at the next annual Lyons sample or wholesale fair, to be held in March, 1917, a large and representative gathering of manufacturers and wholesale buyers from countries all over the world.

Last March the Lyons sample fair, which is the successor of the heretofore great Leipsig fair, now closed to the world because of the war, had 1,342 different exhibitors, representing manufacturers of the following countries: France, Italy, Great Britain, Canada, Russia, Spain, Portugal, and the orient and a large attendance of wholesale buyers from all over the world.

The American committee proposes to correct the 1916 impression and see that American manufacturers are well represented at this world's great commercial gathering in March, 1917.

The opportunities for placing American goods before buyers from Europe, South America, and the orient offered by this great fair are most unusual.

Last year over $10,000,000 in actual wholesale business was transacted during the fair, and $8,000,000 more was refused because of inability on the part of manufacturers to make deliveries.

In other words, $18,000,000 in wholesale orders was offered to manufacturers at Lyons last year. It is conservatively estimated that more than $40,000,000 in actual orders will be placed at the 1917 Lyons fair.

Prof. Deutsch at Isaiah Temple.

Prof. Gotthard Deutsch of the Hebrew Union college will speak this morning at Isaiah temple, Forty-fifth street and Vincennes avenue, on "The War and Its Probable Effect on the Jews." Dr. Deutsch, who was one of the editors of the Jewish Encyclopedia, is considered the foremost authority on Jewish history in America.

ROADS' OPENING STATEMENT IN CONGRESS INQUIRY ENDED

Counsel for Rail Heads Says Relations with Labor Will Not Be Discussed at Present.

Washington, D. C., Nov. 25.—The opening statement for the railroads before the joint congressional investigating committee was concluded today by A. P. Thom, counsel for the railway executives' advisory committee.

Mr. Thom disclosed that at this time the railroads would not introduce the subject of their relations with labor.

"It may be," said Mr. Thom, "that congress will have to confront and deal with these questions either before this committee or some other committee, but it ought to be met when it arises and not at present."

Mr. Thom read a memorandum from Richard Olney indorsing the principle of federal incorporation and outlining how Mr. Olney thought it could be best accomplished.

NEW INCORPORATIONS.

The following applications for incorporation were filed yesterday in the office of Secretary of State Stevenson at Springfield:

Bonner Sales corporation, Chicago; capital, $50,000; incorporators, Jared W. Young, A. J. Beltry, L. M. Rhein.

Chicago Motor Truck company, Chicago; capital, $25,000; incorporators, Harry E. Hoppe, Robert E. De Camp, A. J. Heeney.

The De Mcoy Electric Company of Illinois, Chicago; capital, $200,000; incorporators, Edward S. Woods, Harry E. Ackersburg Jr., Dolliver W. Graham.

Henry T. Adams Manufacturing company, Chicago; capital, $2,000; incorporators, Henry T. Adams, George A. Chritten, A. G. Fischer.

Illinois Auto Sales company, Peoria; capital, $1,000; incorporators, George A. Schilling, Sol Meyer, J. J. Kiser.

The Macon County Fair association, Decatur; capital, $30,000; incorporators, John I. Vesch, Albert A. Hill, William F. Pennywell.

Max Meyer, Inc., Chicago; capital, $5,000; incorporators, M. x Meyer, Charles S. Wharton, Bernhard Stenge.

Oscar Fischer company, Chicago; capital, $10,000; incorporators, Oscar Fischer, Mitchell Harrison, John C. Howard.

Press Record Publishing company, Granite City; capital, $15,000; incorporators, J. Lynch, Elmer McNary, Charles A. Unsell.

The Foster Street Pleasure club, Evanston; incorporators, John Fee Jr., James J. Rose, Peter G. Sostechemin.

CHANGES.

Municipal Securities corporation of Chicago, Chicago; capital stock increased from $25,000 to $50,000.

The Cairo Creamery company, Cairo; capital increased from $12,500 to $30,000.

The Keystone Steel and Wire company, Tremont; increase in directors.

Chloride Products company, Chicago; capital stock increased from $1,000 to $100,000.

International Steel Tube and Rolling Mills, Inc.

Detroit, Michigan

H. K. Flagler, President and General Manager

Capital Stock $2,500,000—25,000 shares of $100 each.
$750,000—7% cumulative preferred.
$1,750,000 common.

This Company offers for immediate sale $300,000 of the seven per cent cumulative preferred stock at par with a bonus of one share of common stock with each share of preferred.

The entire proceeds of the sale are to be used for the immediate erection of Mill No. 1 on land which has been secured in the village of Ecorse (three miles from Detroit city).

This property is desirably situated on the Grand Trunk, Michigan Central and Lake Shore Railways and near the Public Dock, which assures the finest shipping facilities, both for the raw material and the finished product.

Mr. Harvey K. Flagler, President and General Manager of the Company, is well known in the steel tube trade. He has built and operated several mills, notably the National Tube Works (now owned by the U. S. Steel Corporation).

Six per cent interest will be allowed on all subscriptions until mill is completed.

Detroit was selected as the site for this mill because of the shipping facilities and because Detroit is rapidly coming to the front as one of the great steel manufacturing points of the nation.

Steel enterprises are now earning large dividends and the condition of the market assures continued large profits for many years to come.

On request, a prospectus will be sent showing the tremendous profits in the steel tube business.

International Steel Tube and Rolling Mills, Inc.
204 Chamber of Commerce Building, Detroit, Michigan

The ENGLANDER

PRODUCTIONS FOR SLEEP AND REST

THE ENGLANDER WIT-EDGE DIVAN

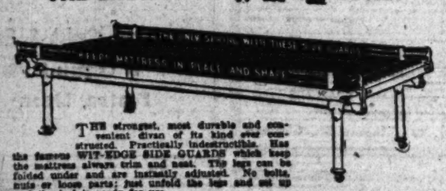

THE strongest, most durable and convenient divan of its kind ever constructed. Practically indestructible. Has the famous WIT-EDGE SIDE GUARDS which keep the mattress always trim and neat. The legs can be folded under and are instantly adjusted. No bolts, nuts or loose parts; just unfold the legs and set up and the bed is ready for use.

If your dealer does not sell the Englander Productions, write for booklet and name of nearest dealers.

Englander Spring Bed Co
BROOKLYN CHICAGO SAN FRANCISCO

RESORTS AND HOTELS RESORTS AND HOTELS

NOW OPEN

New Board of Trade Hotel

$1.50 Per Day—No More

Private Room, Including Turkish, Shower and Tub Baths
Swimming Pool

Everything new and modern, fire-proof construction throughout. Every known convenience to make you comfortable.

Best Hotel Beds in America

321 South La Salle Street

Opposite Board of Trade.

Convenient Location.

ROYAL PALACE HOTEL and COTTAGES
On the Beach, ATLANTIC CITY, N. J.
NEAR ALL PIERS AND AMUSEMENTS
A delightful place to spend the Fall and Winter season. CAPACITY 600. OPEN ALL THE YEAR.
S. Hanafin, Proprietor

HOTEL BIRCHMONT
Residential-American Plan. 1426 Farge Ave. Phone R. P. 600. 1 and 2 room suites. 2 persons $20 week up. Exclusive neighborhood.

Ambitious Chicago Women never let a morning pass without a careful reading of THE TRIBUNE. They know they can't afford it.

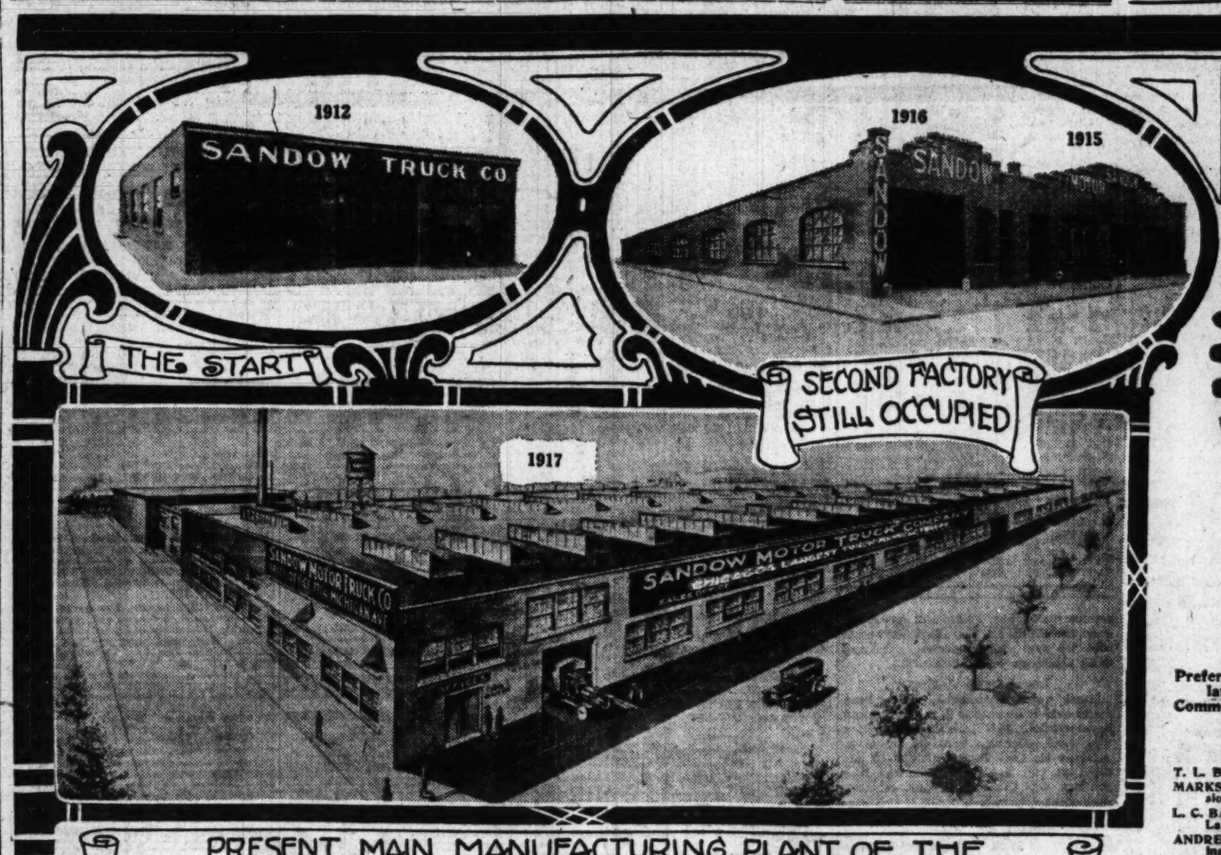

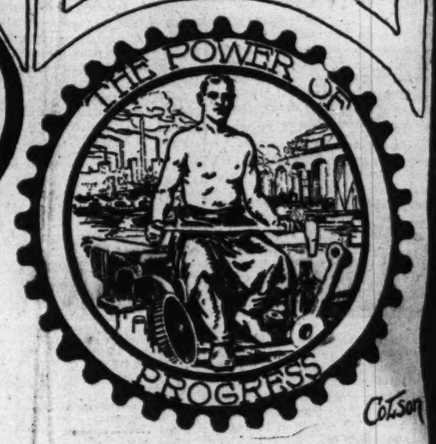

SANDOW MOTOR TRUCK COMPANY

(CHICAGO'S LARGEST MOTOR TRUCK PROPOSITION)

7% CUMULATIVE PREFERRED STOCK

WITH A BONUS OF 20% COMMON STOCK

Stock redeemable, as a whole or any part, on any dividend day, on sixty days' notice, at 110% and accrued dividends. Dividends payable quarterly on the first day of February, May, August and November.

CAPITALIZATION.

	Authorized.	To Be Issued.
Preferred Stock, seven per cent cumulative (par value, $100)	$500,000	$300,000
Common Stock (par value, $100)	600,000	350,000

DIRECTORS.

T. L. BEACH, President and Treasurer, Sandow Motor Truck Co.
MARKS AARON, President B. Aaron & Sons, Wholesale Commission Merchants, South Water Street.
L. C. BASSFORD, Marshall Field & Company, Wholesale, President La Grange State Bank, La Grange, Ill.
ANDREW T. MURPHY, President The Black Diamond Publishing Co.
A. L. LLOYD, Vice President Sandow Motor Truck Co.

Transfer Agent:
CENTRAL TRUST COMPANY OF ILLINOIS
Chicago

Registrar:
FORT DEARBORN TRUST & SAVINGS BANK
Chicago

On completion of present financing, the Company will have net current assets of more than $1.33 securing every dollar of outstanding preferred stock.

No bonds, notes, or other evidence of indebtedness maturing later than two years from date of issue may be created without the consent of the holders of two-thirds of the outstanding Preferred Stock.

BASED ON THE 1917 PRODUCTION, A $500 INVESTMENT IN THE PREFERRED STOCK OF THIS COMPANY SHOULD, WITH THE EARNINGS OF THE 20% BONUS OF COMMON STOCK, GIVE TO THE INVESTOR MORE THAN 20% PER YEAR NET ON HIS MONEY.

The Sandow Motor Truck Company is a Chicago Manufacturing Company which took over and is conducting the business of the Sandow Truck Company. This latter Company began the manufacturing of motor trucks five years ago and spent its first and second years in experimental and organization work.

On April 1st, 1913, this Company had visible assets of approximately $5,000. One year later its assets had been increased out of earnings to $35,000.

At that time the business was incorporated, capital increased, and thereafter the Company paid dividends on its Preferred Stock regularly, and in addition accumulated a surplus of over $41,000.

Starting modestly in the small factory shown in one of the above photographs, it progressed to the second factory, and has just moved into the large new factory on Grand Avenue—still retaining its old factory. The Company's plans for the coming year call for 1,000 trucks, and the earnings on this production should be at least $241,000.

AFTER THE PAYMENT ON THE PREFERRED DIVIDENDS THERE WOULD REMAIN $220,000 OF EARNINGS APPLICABLE TO DIVIDENDS ON THE COMMON STOCK.

This is an opportunity which is given to a small portion of the Chicago public to participate in the profits of a Chicago industry that has always earned substantial profits and the net earnings of which for 1917 SHOULD BE OVER 60% ON THE OUTSTANDING COMMON STOCK.

This Company has an extensive line of credit at large and responsible Chicago banks, is on a firm basis, has a proven article for which there is a wide and rapidly growing market, and shows by its business record for the last five years that it has built itself on the basis of merit of its product and sound business methods.

With additional capital the Company will be equipped to produce on a larger scale and to establish agencies in some of the large cities, select dealers in other territory from the large number of applications on file, our sales in the past being largely in local territory, and carry sufficient stock, enabling us to fill orders promptly, which means a quick turnover.

With the increased factory facilities that we have and with the addition of these agencies to our sales department, the earnings will be increasingly large—and both Common and Preferred Stock will appreciate in value and in price.

BONUS SUBJECT TO WITHDRAWAL WITHOUT NOTICE AT ANY TIME. LEGAL MATTERS HAVE BEEN APPROVED BY COUNSEL.

SANDOW MOTOR TRUCK COMPANY

TELEPHONE CALUMET 2105 1714 MICHIGAN AVENUE T. L. BEACH, President

NOTE—As the amount of stock is somewhat limited, we advise you to send in your check, a draft or a money order for the amount of Preferred Stock which you wish to purchase. Or, if you so desire, you may send this money to the Fort Dearborn Trust & Savings Bank for account of the Sandow Motor Truck Company. This bank will forward your stock certificate to you after it has been transferred and registered.

RESERVATION COUPON

SANDOW MOTOR TRUCK COMPANY,
1714 Michigan Avenue, Chicago.

Please reserve for me ..... shares of the 7% Cumulative Preferred Stock for ten (10) days from November 27th, 1916.

It is understood that I am to pay $100 per share for this stock and will receive a 20% bonus of Common Stock.

It is understood that no obligation is incurred by me in sending in this coupon.

(Name) .....

(Address) .....

(City) .....

ROTOGRAVURE SECTION

Chicago Sunday Tribune.

CIRCULATION OVER 600,000 SUNDAY OVER 350,000 DAILY

THE WORLD'S GREATEST NEWSPAPER

NOVEMBER 26, 1916.

A GOLDEN GIRL—Miss Flora Whitney is perhaps the most interesting bud of the social season in New York. She is the daughter of Mr. and Mrs. Harry Payne Whitney and the granddaughter of the late Cornelius Vanderbilt and of the late William C. Whitney. Her great uncle is Oliver Payne of Standard Oil. So she is heiress through different lines to many millions. Her father, like his father, is a famous race-horse man, financial magnate, and owner of newspapers and magazines; her mother is a famous sculptor. Miss Whitney is described as "an extremely engaging person, with the grace of her sport loving father and the hauteur of her grandmother, Mrs. Vanderbilt." The chances are her fortune will be sought to refill the coffers of an English noble house, for the Whitneys have one home in England and another in Scotland.

(Photograph copyright by Aime Dupont, New York.)

A CONGRESS OF NATIONS IN ARMS—The cosmopolitan appearance of the allied forces on the Macedonian front may be illustrated by the above photograph, which shows in the back row, from left to right: An Anzac, a Senegalese, a Russian, an Indian, an Italian, and a Serbian soldier. In the bottom row, from left to right, a Cretian (Greek revolutionist), another Senegalese, a Frenchman, an Indo-Chinese, and a Cretian.

(Photograph copyright by the International Film service.)

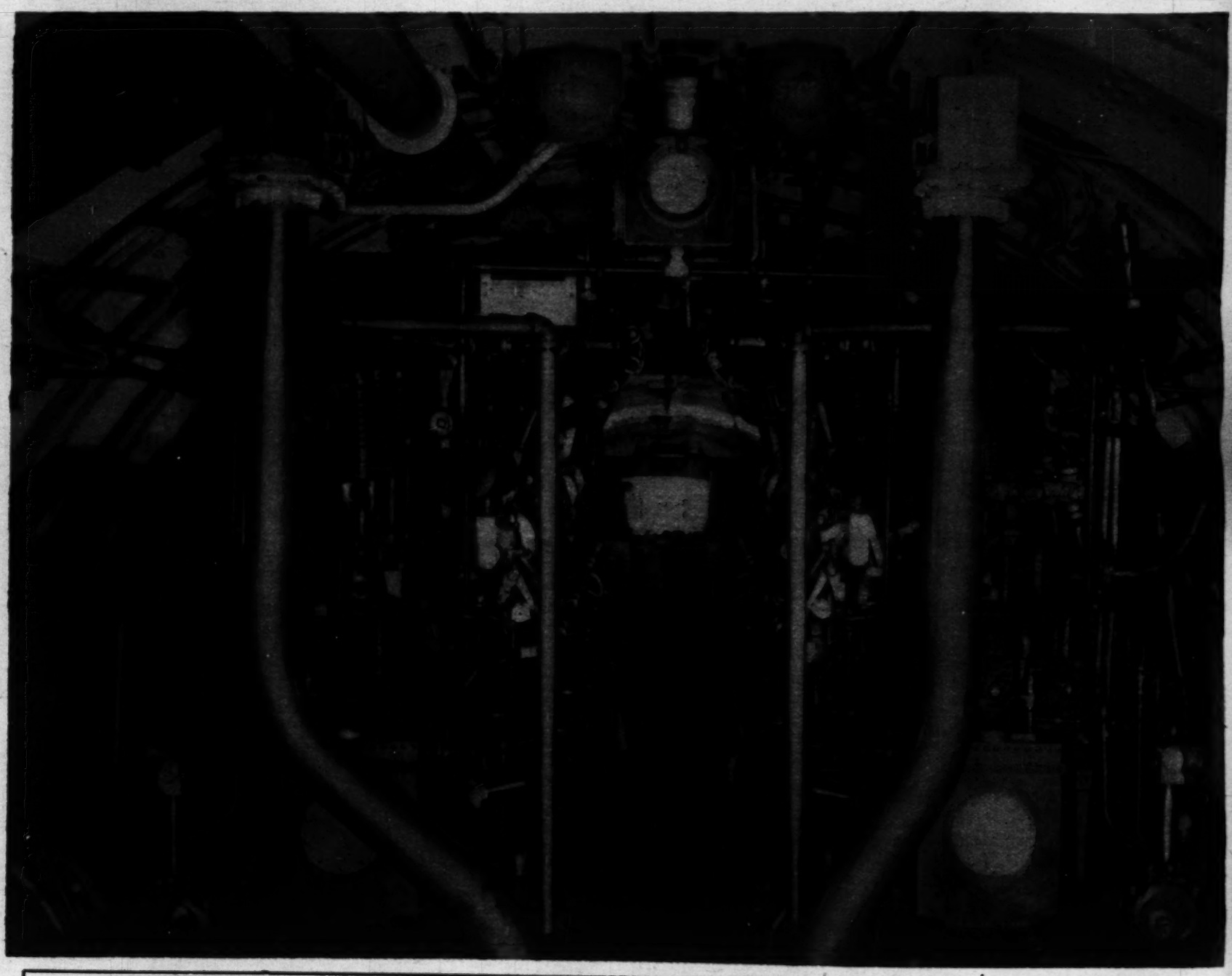

INTERIOR OF A SUBMARINE—From amidships looking aft, showing the 2,400 horsepower Diesel engines which are used for surface cruising and which charge the storage batteries from which power for the electric engines used in submerged running is drawn. The submarine, which was built in the United States, is considered the best in the world, equal in all respects to the German U-boats of the U-53 and Deutschland types. A number of these submarines have been supplied to England by the American company, and several have been ordered for the United States.

(Photograph copyright by the International Film service.)

THE AMERICAN AMBULANCE HOSPITAL IN FRANCE—The scene is in the courtyard of the hospital with the Royal Belgian band of the First Regiment of the Guides giving a concert for the wounded French soldiers.
(Photograph copyright by O. King and Sterling Heilig, Paris, France.)

PRINCELY BOY SCOUTS—Prince Alfonso (to the left), the 9 year old heir to the Spanish throne, and his brother, Prince Jamie, 8 years old, who is deaf and blind, photographed at a meeting of the boy scouts at Santander, Spain, at which Queen Victoria was the guest of honor. (Photograph from Underwood & Underwood.)

SHELLS BURST IN THE THROM WOODS—A French observer is watching the effect of the bombardment in this embattled region. (Photograph from the American Press association.)

IN THE

"YOUR SON HAS MARRIED MY DAUGHTER," wrote her father to his father, when Lieut. Viscount Uffington, heir to the earldom of Craven and 40,000 acres of British land, recently married Miss Mary Wilhelmina George, daughter of the town clerk of Invergordon, Ross-shire, England. Lord Uffington, who is 19 years old, is at the front with a Hampshire regiment. He met Miss George when he was in training for military service. The present Lord Craven married Miss Cornelia Martin, daughter of Mrs. Bradley Martin of New York. (Photographs from the London Daily Mirror and the London Sketch.)

HEROINES OF THE FIRING LINE—Baroness
lish women, have been decorated with the emblem of Cheva
their devotion to the wounded at the front. Both have been
lived on the firing line, sleeping in trenches and dugouts. Th
and has been married less than a year.

MISS KATHERINE BRITTON, a young Washington society leader, who, during the war, has nursed wounded soldiers in France, is reported engaged to Prince Alfred zu Hohenlohe-Schillingsfurst, an attache of the Austrian embassy, and who is now in Austria. (Photograph copyright by the International Film service.)

DUKE EMMANUEL D'ALBERT DE CHAULNES, grandson of Theodore P. Shonts, head of the New York subway system, dressed as a French poilu at White Sulphur Springs, Va. The Duchess de Chaulnes was Miss Theodora Shonts, a New York society leader. The duke died recently. (Photograph copyright by Underwood & Underwood.)

HEIRESS TO
LIONS—Miss Lou
Mary Flagler, wi
will receive a large
fortune left by the
(Photograph copyright

N THE LIMELIGHT

OF THE FIRING LINE—Baroness de T'Serclaes (to the left) and Miss Mairi Chisholm, two Eng- decorated with the emblem of Chevalier de l'Orde de Leopold II. by King Albert of Belgium for ounded at the front. Both have been ministering to the Belgian army for over two years and have sleeping in trenches and dugouts. The baroness is the wife of a member of the Belgian flying corps ss than a year.
(Photograph by Central News Photo service.)

PRINCE NARASINGRAO SCINDIA, a Maharatta chieftain and 6 year old prince of India, is fleeing to Canada to escape the intrigues of his father's harem. Plots to kidnap him have been frustrated. The British government has commissioned Miss M. E. Patterson to act as his guardian and to take him to her home in Toronto, where he will receive his preliminary education before being sent to Oxford. (Photograph copyright by the International Film service.)

DE CHAUL- head of the French poilu Duchess de New York
& Underwood.)

HEIRESS TO THE FLAGLER MILLIONS—Miss Louise Wise, niece of Mrs. Mary Flagler, widow of Henry Flagler, will receive a large part of the $60,000,000 fortune left by the Standard Oil magnate.
(Photograph copyright by International Film service.)

CHILDREN OF THE WIRELESS WIZARD—Degna, Julio, and the baby of Commendatore Guglielmo Marconi, inventor of wireless telegraphy, and Mrs. Marconi, who was one of the seven beautiful daughters of Ellen Lady Inchiquin, the second wife of the fourteenth Baron Inchiquin of London. Mrs. Marconi is a lady in waiting to the queen of Italy. Commendatore Marconi is a senator of Italy.
(Photograph by Rita Martin, from the London Sketch.)

A LA MILITAIRE—Leaders of a woman's land council group in Warwickshire England, dressed in military habiliments. The group is divided into platoons and is directed along military lines. (Photograph by Paul Thompson.)

National Sharpener
FOR ALL
Safety Razor Blades

It Hones and Strops the Blade

This Sharpener has been pronounced by the best known experts in the United States in the sharpening line to be absolutely the only sharpener in the world for safety razor blades whereby the individual, in fact, a man, woman or child, can learn to hone and strop a safety razor blade perfectly in a few minutes, as it requires no skill on the part of the user, producing the keen-cutting, velvety edge which is required for a smooth, easy shave.

STANDARD No. 1 PRICE $1.50.

No Safety Razor Outfit Complete Without a "NATIONAL"

Seventy-five per cent of the safety razor blades when new are not satisfactory, as they are not properly sharpened, and never in the history of safety razors has it been possible to overcome this defect until the "NATIONAL" SHARPENER for all safety razor blades was placed upon the market.

Every Lady Should Know

That the "NATIONAL" is packed in a holly box for the Xmas trade, and is a desirable present for any man.

Beware of imitations, as none is genuine unless stamped "NATIONAL," and with PIKE HONE officially stamped by the Pike Mfg. Company.

Ask Your Dealer to Show You the "NATIONAL"

It is on sale in the principal department stores, drug stores, and hardware stores in this city.

Retail dealers can secure the "NATIONAL" from the following leading wholesale houses in Chicago:

Hibbard, Spencer, Bartlett & Co., Marshall Field & Co., Carson, Pirie, Scott & Co.,
Benj. Allen & Co., Butler Bros., Otis Young & Co.,
Fuller-Morrigson Co., Hamilston-Keeling & Co., E. V. Roddis & Co.,
J. V. Farwell Co., Robt. Stevenson & Co., A. C. Bocken Co.

Satisfaction Guaranteed or Money Refunded

To NON-RESIDENTS, the "NATIONAL" will be sent direct to any address in the United States, postage prepaid, on receipt of price—$1.50.

NATIONAL MANUFACTURING & SPECIALTY CO.
First National Bank Building, Chicago

Oily skin and shiny nose
How to correct them

The bug-bear of so many—an oily skin and shiny nose—has various contributory causes. Whatever the cause in your case, proper external treatment will relieve your skin of this embarrassing condition.

Begin tonight the following Woodbury treatment. You will feel the difference in your skin the first time you use it.

With warm water work up a heavy lather of Woodbury's Facial Soap in your hands. Apply it to your face and rub it into the pores thoroughly—always with an upward and outward motion. Rinse with warm water, then with cold—the colder the better. If possible, rub your face for a few minutes with a piece of ice.

This treatment will make your skin fresher and clearer the first time you use it. Make it a nightly habit and before long you will see a marked improvement—a promise of that lovelier complexion which the steady use of Woodbury's always brings.

Woodbury's Facial Soap is the work of a skin specialist. A 25c cake of it is sufficient for a month or six weeks treatment. Get a cake today.

WRITE TODAY FOR SAMPLE—For 4c we will send a "week's size" cake. For 10c, samples of Woodbury's Facial Soap, Facial Cream and Powder. Address THE ANDREW JERGENS CO., 2182 Spring Grove Ave., Cincinnati, Ohio.

If you live in Canada, address The Andrew Jergens Co., Ltd., 2193 Sherbrooke Street, Perth, Ontario.

Woodbury's Facial Soap is for sale by every dealer and druggist in Chicago, and, in fact, by dealers everywhere throughout the United States and Canada. Made by The Andrew Jergens Co., New York and Cincinnati.

THE MODERN SOAP PRODUCT

Not a soap powder---not a chipped soap---not a cake---but pure essence of soap in flakes.

How many times have you hesitated over your dainty clothes, dreading the first tubbing they must have. Filmy chiffon waists; your lustrous silk underwear; baby's soft, fluffy woolens; your loveliest table linens with their tender laces, all seem too fine to trust to soap and water.

The new way of laundering makes it so simple to wash these delicate things that you need never hesitate again. With Lux, the modern soap product, you can launder your loveliest silks, laces, woolens, with no fear for the results.

LUX WILL NOT INJURE ANYTHING THAT PURE WATER ALONE WILL NOT INJURE.

Why soap for fine laundering should be in flakes

Soap should never be rubbed directly on fine fabrics, for the rubbing weakens and will eventually destroy the fabric.

The delicate Lux flakes dissolve instantly in hot water, making a soft, creamy lather. Such white, foamy, bubbly suds you never saw before. Lux is so completely soluble that not the slightest trace of soap is left in the garment to yellow or discolor it.

No rubbing is necessary. The dirt comes out so easily! Just a little working about in the water and your clothes are all white and fresh.

Try Lux on your most delicate things

Order a package today and try it on your silks; it will not turn them yellow—on your woolens—it won't shrink them at all. It will not injure even your chiffons. Lux may be purchased at your grocers or at department stores. Lever Brothers Co., Cambridge, Mass.

How to wash silk stockings and silk underwear

Throw a handful of Lux into hot water and whisk into a lather. Add cold water until luke-warm. Colored stockings should be washed separately. Work the stockings gently in the water. Do not rub. Rinse in water the same temperature. It is not necessary to iron silk stockings.

Silk underwear should be washed like silk stockings. Squeeze gently in a thick, sudsy lather made of Lux and luke-warm water. Never rub soap on the garments. Rinse three times in water the same temperature and dry in the shade.

How to wash laces

Soap should never be rubbed directly on lace—it will stain the lace and rot the fine threads, if any particle remains after rinsing. If the lace is at all frail it should be carefully basted to a piece of shrunken cheesecloth before washing. Drop the lace into a bowl of thick lather made of Lux and hot water. *DO NOT RUB.* The lace may be gently squeezed. Rinse three times in water the same temperature. Pull the cheesecloth taut and pin for drying. This makes ironing unnecessary. If the lace is not basted to cheesecloth it should be carefully pulled and pinned into shape and left until the lace is thoroughly dry.

How to wash delicate waists

Shake a handful of Lux into a bowl of hot water—whisk into a bubbly, foamy lather. Add cold water until luke-warm, then put in your waist and gently squeeze and work up and down in the hands. Rinse three times in water the same temperature and dry in the shade. When nearly dry, iron with a warm iron.

Chiffon waists should be "clapped" in a towel until dry and iron on the wrong side.

Georgette Crepe waists should be gently pulled into shape as they dry. Iron while still damp—gently shaping as you iron.

How to wash baby's woolens

Shake a handful of Lux into a bowl of boiling water. Whisk into a thick, foamy lather. Drop all the little woolens in and let them stand until the water is cool enough for the hand to bear with comfort. Then dip them up and down and gently squeeze. Rinse in clear water of the same temperature. Knitted woolens should not be hung up to dry—but should lie flat on several thicknesses of soft toweling in a moderate temperature.

You will find all of your woolens can be washed by this same method. They will not shrink a single bit and will come out soft and fleecy.

The World's Greatest Beverage for Centuries

History, through all ages, is full of evidences of the enjoyment which ancient as well as modern peoples have found in coffee and of the respect in which it has always been held.

From an old manuscript of The Thousand and One Nights.

SERVING COFFEE, ON WELCOMING A GUEST IN ANCIENT ARABIA.

It was Coffee the early Arabians chose to offer as an expression of their hospitality. So highly do these people value coffee that to this day no good follower of the prophet concludes his morning prayer without wishing Gemil Eddin, patron saint of coffee, the highest joys of Paradise.

AN EARLY COFFEE HOUSE IN CONSTANTINOPLE.

Very characteristic of the place and the period when the delights of coffee drinking were just being introduced in Turkey. To the enthusiasm of the Turk for coffee may be traced its introduction into France.

LONDON COFFEE HOUSE POLITICIANS.

Disraeli says, "The history of the coffee house is often that of the measures, the morals and politics of a people." Certain it is that public opinion on politics, religion, philosophy and all the affairs of that day was developed and expressed over the coffee cup.

A STREET VENDER OF COFFEE IN PARIS—1700.

A reminder of the popularity of coffee in France. Introduced at Court by Louis XIV, coffee gained instant vogue with the aristocracy. The French are to this day ardent devotees of their "petit noir."

THE FAVORITE COFFEE OF THE MOST CRITICAL CITIES IN THE WORLD.

Both in Chicago and New York, Yuban, the private coffee of the greatest coffee merchants, is used in more homes than any other high grade packaged coffee.

With the advantage of these centuries of coffee experience and with all the coffees of the world from which to choose, the greatest coffee merchants selected Yuban for their personal use.

The day it was offered the Chicago public its success was established. Thousands secured it immediately. Today it is used in more Chicago homes than all other high grade packaged coffees combined. If you have not already tried Yuban, order it today. See why all who taste it say it has the flavor they have always wanted and have never before been able to get.

The Private Coffee of the Greatest Coffee Merchants

PART FOUR
COMIC SECTION

The Chicago Sunday Tribune.

THE WORLD'S GREATEST NEWSPAPER

NOVEMBER 26, 1916

CIRCULATION
Over 600,000 Sunday
Over 350,000 Daily

HANS UND FRITZ

SUCH A THANKSGIVING!

by RUDOLPH DIRKS
Originator of the Katzenjammer Kids

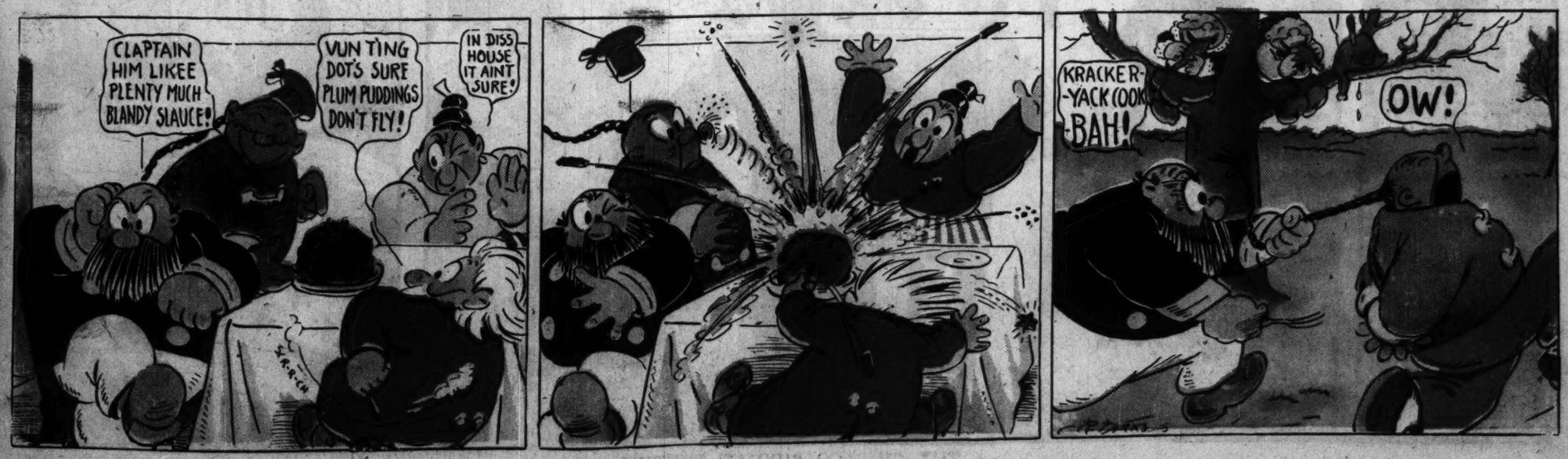

MAMMA'S ANGEL CHILD

!!!!!!THANKSGIVING!!!!!!

ESTHER AT HER MORNING BATH — SOME BATHROOM !!

ARE WE GOING TO HAVE TURKEY LIKE ALWAYS, MAMMA?

YES, DEAR- ONE OF THOSE NICE BIG FAT JONES TURKEYS!

YES DEAR

A JONES TURKEY?

DID MY MAMMA REALLY BUY ONE OF THESE, MRS. JONES?

YES, THAT NICE FAT ONE THERE.

GOBBLE GOBBLE GOBBLE GOBBLE GOBBLE GOBBLE

DO I HAVE TO TODAY COME TO DINNER?

WHY OF COURSE ON THANKSGIVING DAY!

WHAT AILS THAT CHILD ANYWAY!

NOW, ESTHER, WHAT PART OF THE TURKEY DO YOU WANT? A DRUMSTICK?

I DONT WANT ANY PART! THAT'S JEREMIAH JONES!

Penny

BOBBY MAKE-BELIEVE

IMAGINES HE IS THE PROPRIETOR OF THE BIGGEST THANKSGIVING TURKEY IN THE WORLD.

PART FOUR
COMIC SECTION

The Chicago Sunday Tribune.

THE WORLD'S GREATEST NEWSPAPER

NOVEMBER 26, 1916

CIRCULATION
Over 600,000 Sunday
Over 350,000 Daily

OLD-DOC YAK'S THANKSGIVIN'

SIDNEY SMITH

I WISH I HAD A BRAND NEW AUTOMOBILE, A MILLION GALLONS OF GASOLINE, A CAR LOAD OF NEW TIRES, A COUPLE OF HUNDRED DOLLARS AND A NICE LOOKIN' SWEETHEART

I WISH I HAD ALL THE CANDY IN THE WORLD

BOO-HOO-HOO-HOO!!
I WISH I HAD SOMETHIN' TO PLAY WITH- I'M TIRED OF ALL THESE OLD TOYS- I'M GONNA THROW EM ALL OUT IN THE STREET

WHAT'S THE MATTER?

AW- YOU NEVER TAKE ME TO ANY MOVIN' PICTURE SHOWS OR NOTHIN'— AND I HAVEN'T ANY NEW CLOTHES AND YOU NEVER DO BUY ME CANDY ANY MORE

WHY YUTCH- I'M ASHAMED OF YOU

WELL I DON'T CARE THE OTHER KIDS HAVE EVERY THING THEY WANT AND I HAVEN'T ANY THING I WISH I HAD A PONY BOO-HOO-HOO!! HOO!!

AFTER ALL I'VE TRIED TO DO FOR YOU— TO HEAR YOU TALK LIKE THAT

HAVEN'T YOU ANY THING TO BE THANKFUL FOR? AND AT THIS TIME, OF ALL TIMES TO BE SO UNGRATEFUL— THANKSGIVING DAY COMES THIS WEEK YOU KNOW - WHEN ALL THE WORLD SHOULD BE HAPPY AND GAY - YUTCH- IT MAKES ME BLUE TO SEE YOU TREAT ME THIS WAY.

YOU DON'T KNOW HOW LUCKY YOU ARE - WHAT IF YOU WERE SUDDENLY TAKEN SICK OR LOST AN ARM OR WENT BLIND AND HAD TO BE LEAD AROUND ALL YOUR LIFE OR YOU WERE A LITTLE CRIPPLE AND YOU DIDN'T HAVE ANY HOME TO GO TO— THEN YOU COULD KICK

THINK OF THE THINGS YOU HAVE TO BE THANKFUL FOR - YOUR HEALTH AND A FATHER WHO LOVES YOU A GOOD HOME AND BOOKS TO READ, THE AUTOMOBILE RIDES YOU GET AND YOUR LITTLE FRIENDS AT SCHOOL - YOU SHOULDN'T ACT THIS WAY IT ISN'T RIGHT - I NEVER HAD ONE HALF THE THINGS YOU HAVE WHEN I WAS A BOY

LEARN TO BE THANKFUL FOR WHAT YOU HAVE - CONTENTMENT MY BOY- IT'S THE WORLD'S GREATEST RICHES

NOW ON THIS BEAUTIFUL THANKSGIVING DAY LET US BOTH GIVE THANKS FOR WHAT WE HAVE—

BUT WHAT IS THANKSGIVING DAY?

HUH?

WHAT DOES THANKSGIVING DAY MEAN? WHO GOT IT UP? WHAT DOES IT STAND FOR ANY WAY?

WHY - ER- THANKS GIVING DAY? AHEM! DON'T YOU KNOW WHAT THANKS GIVING DAY IS- WHY IT'S- A —!!

STALLING FOR TIME

OH YES - YOU KNOW THANKSGIVING DAY - WELL —— IT WAS JUST A THOUSAND YEARS AGO THAT COLUMBUS AND HIS BRAVE BAND OF WARRIORS LANDED ON A STERN AND ROCK BOUND COAST AND DISCOVERED OUR COUNTRY—THEY HAD GONE WITHOUT FOOD FOR WEEKS AND WERE ABOUT TO STARVE— WHEN ALL OF A SUDDEN UP JUMPED A TURKEY— THEY HAD PLENTY OF MUSKETS BUT ONLY ONE BULLET LEFT— COLUMBUS GRABBED THE GUN WITH THE BULLET IN, RAISED IT TO HIS SHOULDER, TOOK AIM AND FIRED— THE BULLET HIT THE TURKEY SQUARE IN THE HEAD AND HE ROLLED OVER DEAD AND THE MEN WERE ALL SO THANKFUL TO GET A SQUARE MEAL AGAIN THAT THEY'VE HAD A THANKSGIVING DAY EVERY YEAR SINCE

OH!

(Copyright 1916 by The Tribune Company, Chicago. Ill.)

Reproduction of a Painting by Val C. Crinsen

TO VERSAILLES BY FAST MAIL .....

PART FIVE
COLOR SECTION

The Chicago Sunday Tribune.

THE WORLD'S GREATEST NEWSPAPER
NOVEMBER 26, 1916

CIRCULATION
Over 600,000 Sunday
Over 350,000 Daily

TO VERSAILLES ------ *Reproduction of a Painting by Val C. Prinsep*

By LOUISE JAMES BARGELT.

"To Versailles." From the picture by Val C. Prinsep, R. A., in the Mappin Art gallery, Sheffield. Size 94x140 inches. Exhibited at the Royal academy, 1894, and presented to the corporation of Sheffield by Sir Frederick T. Mappin, Bart., M. P.

IT was on Monday morning, Oct. 5, 1789, that the streets of Paris filled with women. Ten thousand of them there were, women grotesquely, fiercely armed, hungry women, furious women, all of them driven on by a mad desire for things long denied them.

The day before at gay Versailles Louis XVI. and his queen, Marie Antoinette, had given a banquet to certain of their loyal favorites. They had feasted and drunk and made merry and given no thought to Paris, twenty miles away, seething ominously beneath the weight of its ugly, starving thousands.

Then the storm broke. The mob raged, swore justice, vowed revenge. Urged on by the half maddened women, the men took up arms and, pushing their faces against the beating rain, surged up the almost impassable valley road which led to Versailles.

King Louis was out hunting. Why should he not hunt when affairs of state bored him, when his own assembly proved unmangeable, and when the whole French populace seemed going insane? So, shrieking and yelling, the mob besieged his palace gates, took him captive on his return, and demanded that he go to Paris with them. Refusing to fire upon women Louis acceeded to their order, and Marie Antoinette, brave and foolish as she always was, insisted on accompanying him.

It was a hapless royal family that made the march to Paris the following day. They took their young son with them, and when they reached the capital they were made virtual prisoners at the Tuilleries. It was the beginning of the end for them. Paris with one blow had the king in its power, and the people of that city, intimidating the assembly by their control of the ruler, became to a great extent the arbiter of the fortunes of France.

It was only a few years after this in France that royalty was abolished, the republic proclaimed, and the amiable but incapable king and his beautiful and frivolous queen were led to the guillotine.

This painting by Prinsep is charged with dramatic action and is an authentic representation of one of the tensest scenes in French revolutionary history. Dramatic incidents always impressed him, and he loved to put on canvas men and women in the throes of strong emotions. Here he has caught vividly the tempestuous, danger spirit of the crowd and stamped it on every face.

"Bread! Give us bread!" It is the pristine cry of the hungry human. The whole picture echoes the shriek.

Prinsep exhibited his first picture in 1860 and from that time on there were few years when he did not contribute to the Royal academy. Essentially an English painter in spirit and technique, he has many fine paintings to his credit. His "Death of Cleopatra" is an example of his dramatic canvases.

Born in India, many of his subject pictures deal with various phases of eastern life, and at the time that Queen Victoria was made empress of India he received a commission from the Indian government for a series of portrait studies which it gave the queen as a coronation present.

Another famous painting will be reproduced next Sunday.

The LIGHT in HER EYES

A Hopeless Wreck of a Man He Was, Who Wanted Death as an End to Suffering—But He Drew from Her Eyes a Will to Live.

By Margarita Spalding Gerry

AT 3 every afternoon Smith made his way to his lieutenant's steamer chair, in a sheltered nook under the pilot house on the starboard side, carrying rugs and cushions. In perhaps ten minutes he appeared again, almost carrying the lieutenant himself. The lieutenant was tall, where Smith was short, so the arm that Smith had passed around his own neck remained there without much difficulty; and, thus supported, the empty sleeve secured by being thrust into a pocket, and with the sergeant's own arm around the drooping body, the journey from stateroom to deck could be performed without much difficulty. Smith had seen to it that the most desirable spot on the forward deck was reserved for his charge; it was pleasantly in the sun, and yet shielded from the northwest wind that was beginning to have a bite in it. In fact, it was a spot that the deck steward reserved usually only where the tip was of princely magnitude. Yet Smith, who had been put in charge of Harthen's slender resources, had no argument but a hastily uttered story poured into a usually impassive ear.

Those passengers of the Yokohama that happened to be in the vicinity were apt to turn their heads away when the pair appeared. Harthen was too uncomfortably like a corpse to present a spectacle upon which their eyes cared to rest. And when the fussy, anxious little attendant had cautiously lowered his charge into the depths of the chair, swathed him with so many rugs that it was only by inference that one could imagine a man was at the center of them, and sat down on the camp stool at his side, the emaciated face, with the thick skin lying in loose, yellowed folds over the large features, was still without expression. One could only conjecture whether the listlessness of the hollow eyes was due to weakness or despair.

On the fourth morning out, Miss Halstead, with a motion of her definite little right hand which signified that the companions of her promenade should go on without her—there was one new one that afternoon—stopped before the pair.

"Why do you always hold his hand in yours?" she inquired, without prelude. Directness was characteristic of her. Underneath the tender appeal of the glance of eye and quality of voice was the quiet assurance that people would do as she suggested

Smith struggled to his feet, still holding the limp hand in his.

"Why, it's this way, ma'am," he answered with the deference that he rarely accorded to unmilitary interlocutors. "The lootenant's been all shot up. And his nerves is all to the bad—it's a nervous breakdown, the doctor says," with a sudden assumption of medical phraseology. "Though it's insultin', it seems to me, to talk about his havin' nerves!"

"Tell me all about it. No, no, please sit. I understand, you can't move. I would rather stand." She was facing them as she leaned against the railing. "Doesn't he hear?" This query was made with her eyes, but was so definite that Smith answered it aloud.

"No, indeed, ma'am." It was queer that the man instinctively called her "ma'am" when he was convinced that she was not only unmarried but very young. "He's been that way for weeks. He either doesn't hear at all, or he's so numblike that he doesn't care. It would be good for him, I figure it out, if something he heard would start him up a bit. It ain't natural to be like he is."

The wind had loosened a corner of the big plaided rug whose reds and greens made more ghastly the ghastly face. A shudder passed over the girl as the long lankness of the sleeve was laid bare, empty from the shoulder; and then tears made her eyes more tender. But the sergeant leaned forward to tuck in, with his disengaged right hand, the rug around the bony shoulders. His touch was as tender and fussy as that of an inexperienced little mother with a month old baby. But a glance from Miss Halstead's eyes brought him back to the lieutenant's bony fingers, clasped tight in his own hard hand.

"Would you mind—if it isn't too much trouble——?" Smith straightened his shoulders and was twice the man he was before he heard the gentle courtesy of her voice. "I would so love to hear the whole story, from the very beginning, you know—every word!"

"Indeed, I'd be proud to tell you, ma'am."

Miss Halstead could not know that half the passenger list of the Yokohama had made the request she had voiced, to be refused in gruff discourtesy.

"We was part of the allies about Tien-Tsin, and things was goin' bad. There was the old city, and the walls went around it in a sort of a square. And the Chinamen was pouring shot and shell down into us from the walls as hard as they could drive. Outside the walls was a rotten moat, full of Chinamen, some of 'em dead for a week. Outside that was a swamp, and next to that a field. The field was where the general in chief, an Englishman, was directing things and where the reserves was.

"I wasn't in the lootenant's company at first—he was actin' captain, only he hadn't been made that yet official. Mine was the fourth. He had just reported from taking a wounded chap to the rear under heavy fire, and volunteered for service and got it.

"Then he came out where I was—I hadn't been in action—there ain't no reason for to tell you why." His face was darkly red and he turned his eyes away from her. "I was feelin' sore. And the lootenant knew it by lookin' at me, so he said: 'You don't give a damn, do you?' And I said I didn't. Then he laughed, a big, happy sort of a laugh. He was about the huskiest officer I ever see, ma'am; not much of a man to make a show around where ladies was, but a jim-dandy to make men follow after him. 'Then you come along with me, we don't want any chaps that have got wives and babies to go home to,' he went on. 'For it's a stiff job we're going in for. But if some fools like us don't get up near enough to shoot the grin out of their yellow faces—well, there are women and children within the walls! And there's a line in the dispatches for every one of us that falls!'

"It was a tough enough proposition to get the men across the field. For, you know, that sort of thing ain't got the hurrah and trumpeting and dash of a general charge. It's just pushing your men on bit by bit where it's mighty bad walkin' and seein', on an average of once a minute, some man crumple up and slip down. But when we got into the marsh it got harder still. The lootenant did his best, but we was only a hundred and sixty to start with, and then we was only about eighty. So pretty soon the men stopped altogether, and he couldn't get 'em on. He had his left arm brandishin' around in the air the way you can't help doin' when you're cursin' 'em and beggin' 'em by turns, and kickin', too, and threatenin' to shoot, when a lump of shrapnel come along and glanced off from a tree and tore his arm all to pieces. And he crumpled up, too, and slid to the ground.

"When I got to him he was dyin' peaceful enough, because an artery had been cut that had made a good size puddle of blood on the ground. But when he came to a little he knew, of course, that we wouldn't get up under the walls unless he made us, so he gave up feelin' comfy on the ground and got me to help him to screw the thing up somehow and plug the hole with first aid bandages. He got to his feet, with the hanging hand stuck into a pocket because it got in the way. And—well, he got us up there somehow. I don't know whether the Lord or the devil helped him to do it. But sixty of us—with him at the head, looking like nothin' human that I ever see and yelling like a crazy man—got through the stinkin' water of that there moat and hung on somehow and held the fire so the other chaps could get their breath and forget how bad they wanted to run. It seemed to me that it was the next minute that the Japs piled into it and there was a big hurrah, with some more scrappin', of course, but it's different when it's on your side. And then it was over and we got in.

"And now it's a gamble whether he quits or not. The doctors say he's cured, but I think something's broken inside of his head, or nerves or something, and he don't particular want to live. And I can't make him, nohow. He don't give a d—dime even when I read him the dispatches and he sees that he's been posted by the English general for conspicuous gallantry and recommended for the V. C.—which, of course, he can't get, not being an Englishman, but is the nearest they could come to giving it to him—and decorated by the Japanese. His captain's commission is waiting for him. He's got the whole service in his pocket! And he won't even take an egg and sherry unless I choke him so he has to swallow it! And then he'd fight me if he wasn't so weak!"

Miss Halstead had been following the sergeant's story with a face that alternately paled and flushed and with lips that often trembled. With her eyes hidden she said to Smith:

"You have to hold his hand like that—all the time? Or he shakes and trembles so? But that keeps you by him! That is hard on you—confining."

The sergeant cleared his throat and spoke with embarrassed gruffness:

"That ain't nothin', ma'am, to what I'd like to do. The more you git a chance to do the more doggoned proud you are when it's a man—like—him."

"Do you suppose——" The girl turned on him with the impersonal directness that gave such a curious accession of dignity to her slight and charming presence. "Would it make any difference to him if it was the hand of any one else—my hand?"

Sara had never received a greater tribute than the fact that the battered personality that confronted her saw nothing either belittling or humorous in her suggestion:

"We might try it, ma'am, and see."

Cautiously a hand, soft yet vigorous, slid its smooth beauty into the long, bony fingers as the sergeant drew his hand away. The sergeant straightened himself and stretched his cramped arms luxuriously. Miss Halstead nodded to him with authority:

"Go and get some rest," she said, under her breath, but with the finality that marked her. "I'll stay here for two hours."

It is doubtful if the Yokohama in the length of its seagoing career had ever had the sensation that was furnished it that day. When the tidings reached the aunt, the fiction of whose authority was one of Miss Halstead's most valued possessions, since it enabled her to have her own way very nearly to the top of her bent, that lady swallowed hard in anticipation of certain defeat and bore down upon the spot on the forward deck, under the pilot house, on the starboard side.

Miss Halstead, who understood perfectly that none of the excellent reasons she might bring forward to explain her action would be comprehended by her relative, confined herself in the short conversation, where neither voice rose above a beautifully enunciated murmur, to a gentle statement of her intentions in the matter. Gradually the wave of amusement, the undercurrent of ridicule, subsided around the invulnerable young figure, and she was tacitly allowed to fill her place at the side of the piteous wreck with no comment.

For days Harthen was apparently oblivious. At first he was actually so, too near to the death he had evaded and too indifferent to the life he might have to take up again to be conscious that it was not Smith's hand that closed around his own. But there came a day when something that was not an idea and not altogether a sensation penetrated to the sullen recesses where the bewildered soul of him had taken refuge, and he turned his eyes and looked. Out of a vaguely inimical space, peopled hitherto with discordant sounds and distasteful images, two eyes, made tender by thick lashes of velvet blackness, regarded him. From that day, although motion was to him a thing to be dreaded and speech a phenomenon almost impossible to compass, although he might lie for hours in an apathy that was apparently never to be lifted, yet in some vague, thrilling way he felt.

They had been at sea two weeks before there was any evidence in the invalid's manner that her presence meant anything to him. It was when she was ten minutes late one afternoon. Smith had observed it, for he had made a mental note that the beef would be going stale, when his attention was drawn to his patient's unusual restlessness. From one side to the other Harthen turned his heavy head, his eyes brightened by unmistakable irritable inquiry, and the rugs displaced by his peevish motions.

At that moment Miss Halstead came into sight. And into the lieutenant's hollow eyes there came unmistakable satisfaction. Smith saw it, and from that day dated the military salute with which he invariably greeted the lady. It was the one mark of deference he knew concerning whose good form he could have no doubt. Miss Halstead realized her promotion and marked it with a quiet little side smile, full of indulgent humor.

But the stirring of the lapsed personality of the man brought to the surface a sediment of sullen despair. He had lifted his whole body eagerly. But the motion hurt the still sore wound. And that brought back, what he had for the thousandth time forgotten, that inconceivable outrage, the loss of his arm. The blood for an instant rushed to his anguished, humiliated face and then ebbed away. His eyes turned to the side of the ship, sought the water. There was sinister calculation in their hopeless depths. Being a woman who was all a-tingle with delicate perceptions of the very thoughts of others, Miss Halstead understood.

"He is thinking he might as well drop overboard," she said to herself, in painful sympathy, as the poor eyes sought hers in hunted uncertainty as to how much she had divined. "What can I do that will make him want to live?"

She would not act hastily. She knew that the man's tragedy was a desperate one.

"And I'm sure he's so worth while!" she sighed to herself.

But through the two hours' quietude she sat with her mind at work. "If he were once convinced that he could make up for it somehow," she mused.

When Smith came back she sat with her eyes still on the endless procession of the waves, and on her face the deep, indrawn look.

From that time Sara went about with a purpose.

She began by appearing at Harthen's side with a bundle of letters—steamer letters, she remarked to the departing Smith, which she had not yet had time to read, and which she would look over as she sat there. When Harthen and she were alone together she glanced through one or two and began making a comment or so aloud. Talking had never been a part of the program; but now, in spite of persistent silence, she chose to consider that the invalid could listen.

Over one of the letters she deliberately halted.

"Plucky fellow!" she exclaimed emphatically. "Well, that is just about the bravest man I know! Any other man would have thought his life was over." She almost laughed out with satisfaction, for the fingers that she held contracted. So she went on: "It's one of my friends who has had a knockdown blow. Tuberculosis, you know. He couldn't live east. And he had just worked up a splendid law practice. He had to lose all his equipment—half his life thrown away——" She paused a moment artistically, and then fluttered leaves and spoke with an absent voice: "Any one might be excused for being bitter. But he tells me he is getting interested in the conditions on the Indian reservations—there in dry countries where he can live, you know. Here—yes, this is what he says: 'a practically unlimited field—it's the type of character. They are such splendid men.' Good gracious, he got a bear! But there, I mustn't tire you." She lapsed into silence, noting, from the corner of her eye, that there was an unmistakable flicker of interest in the dull eyes.

From Harthen, though from day to day even the most indifferent could see improvement—Smith recorded with something very like tears of joy in his little reddened blue eyes that the lieutenant was so much better that he swore when the sergeant was clumsy in getting him on deck—there was never a word. Whether he was conscious of her effort, whether he was bored by it or simply enduring, often whether he was awake even, there was nothing to tell her. Until it came to the last day.

They were all out on deck, watching the indistinct line of California coast form itself into the beautiful crescent harbor. Miss Halstead, in the midst of the general confusion and excitement, chose to stand near Harthen, not speaking but conveying to him in this moment that must be fraught for him with almost unbearable feeling—she had discovered from Smith that a mother was awaiting him—the assurance of her own understanding thought. As she turned away to answer some query of her aunt she thought that her skirt caught and bent over to detach it. But it was Harthen's hand. He was looking strongly up at her, and his gray eyes were keen and bright.

"I am going to live," he said. "I want you to know it."

. . . . . .

Miss Halstead came into her drawing room with the slightest frown of impatience upon her face. Kerby had forgotten the sponge cakes and the lemon for tea again, and Capt. Harthen had written that he would be there at 5. Sara was impatient of forms in most things. But it was truism that certain things had to be, and she had very little patience with people that did not do their work. Now she rang for Kerby, brought him to a sense of his shortcomings in a very few words, and sent him away with the distinct impression that if it happened again he would lose a very good situation. Then she dismissed the tiresome detail from her consciousness and wondered how Capt. Harthen would look after the intervening months.

She had supposed that the landing at San Francisco meant the ending of the incident that had formed the central point of the voyage. With the impersonality that was so curious a contrast to the impassioned interest with which she threw herself into the pursuit of her ideas, she had not the slightest emotion over the fact that, having drawn the man back into a wholesome attitude toward his life, she would probably never see him again. While Harthen as an invalid might make overwhelming appeal to the exquisite tenderness that awoke in her at the sight of suffering, she realized perfectly that Harthen, a normal human being, would probably prove rather tiresome than otherwise.

A heavier dash of rain against the glass sent her to the window with a misgiving concerning the effect upon an invalid of the driving rain. Then she caught herself. Of course Capt. Harthen was probably perfectly well at this time—in fact, his letter had said he was. She was turning from the spectacle of the moving stream of bobbing, glistening umbrellas when a tall figure came into sight; it was swinging along at a great pace, with an easy, vigorous stride that filled her with quick approval of the power it revealed. The man carried no umbrella. His gray felt army hat shed the rain in streams, and the rubber cape that he wore was sleek with wet. And as he drew nearer Miss Halstead saw that his strong, high military boots looked impervious to all but the deluge. As the man climbed her own steps she turned from the window with a sudden realization that it was Harthen himself.

She was still conscious of a most unusual sense of embarrassment when Kerby announced him. It was not within her reckoning that the man should carry with him quite the sense of dominance that that splendidly picturesque figure had revealed. The soft chimes of a clock in the next room sounded five times as Harthen, having wriggled his glove off against his thigh after an expert fashion, handed it to the waiting servant, advanced into the center of the room, and stood gravely in the frivolous candle light awaiting her greeting.

He had chosen to wear the khaki which she had been used to think made more deathlike the face of the invalid the summer before. But now it covered the deep chest, the magnificently straight and broad shoulders, the slender waist and powerful limbs of a man who stood facing her in the full, almost insolent splendor of manhood. Although she would not let her eyes actually seek it, she felt that even the empty sleeve was worn like a badge of honor, flaunted with almost defiant bravery, a pennant to ward off pity. So splendidly set up he was, so hard of muscle, without an ounce of flesh that he could do without, so evidently was the will the master, that she caught her breath almost with terror, as if before an uncannily effective, soulless, ruthless machine of steel and electricity.

She raised her eyes to his face. It was all brown and gray; his skin was as dark almost as the khaki against it, his hair was a lighter brown, and his gray eyes, direct and steady, looked into hers with cool power. She had not guessed, in all the days that she had sat beside him on the Yokohama, how fine were the lines of his features, how much capacity for thought lay in the broad forehead, how firmly the lips were set, and how grim was the prominence of the chin. His eyes held her, and she felt flutteringly dominated, anxious to conciliate. She was at once irritated with herself and on the defensive; the sensation was a new one. So, after the first greeting, she spoke with the delicate, incisive coolness of which she was capable, instead of the warmth of welcome that the circumstances would have naturally demanded.

"You are on your way to Washington, you said?"

"To take instructions from the state department—they're giving me a special detail to make some observations." He spoke with crisp, impersonal decisiveness. "But before I sail—I go by way of Russia—I had to see you——"

"What was the obligation?" Something within her was pitting against him, even while she was inwardly scolding herself for rudeness to the guest who certainly demanded consideration at her hands.

But he accepted her challenge with seriousness:

"I considered it an obligation. I told you I was going to live. I had made up my mind to drop off the side before we landed. I was just waiting until I could walk the distance from the chair. You were the first person that made me think living was worth the effort—good Lord, it wasn't that there weren't enough people after one in Nagasaki, what with volunteer nurses smoothing your forehead when all you wanted was to be allowed to go to sleep, and girls laying flowers on your pillow, and all that rot. But not a soul of them all had the sense to know that what a fellow wants in a case like that isn't sympathy, but assurance that there is a way to live—that he can still be on his job. Why, even Gen. Hamlin went out of the room with the tears streaming down his face, and a dandy old scrapper like him ought to have known better than that. But you knew, and you told me just what I wanted to know. So, of course, I had to come here, as soon as I had had a chance to get myself into condition, so you could see whether you thought I had made good so far. I owed that to you——"

The impression that his manner conveyed was that this was a piece of almost professional duty, that he was reporting to a superior officer. Sara fell into the mood; she regarded him with a face as serious as his own:

"How did you do it?" she said. "It's like a miracle." Then she made an effort to bring the situation into the normal. She seated herself and lighted the lamp under the kettle. "But I'm sure you must want some tea."

He disregarded the interruption, although he took the easy chair opposite to her. But he answered the question she had asked.

"I went into training as soon as I was strong enough to walk." It was odd how the detached definiteness of his tone had the force to Sara of the most impassioned utterance she had ever heard. Perhaps it was that her quick imagination constructed for her the determination not to be conquered that lay behind it. "There was an ex-bruiser at home that had some good ideas," he went on, "and we worked out some exercises that served. The worst of it was the fat." There was the nearest to a show of emotion that the interview had brought forth—the emphasis on the word "fat" was indescribable in its abhorrence. "As soon as I began to gain everything went to flesh—all the food they give to invalids do that. So I had to work and diet, too, to get that off and get muscle up again."

He paused a moment, and the muscles of his face tightened.

"The doctors had told me that the shoulder where they had taken off the arm would certainly be higher than the other, and that the lung would be partially atrophied—always was in such cases. I told them—with

(Continued on following page.)

"I'm going to get well. I want you to know it."

Rough Stuff by Berton Braley

She Wanted a Cave Man and One Appeared. And, Girls, He Was the Roughest Thing!

THERE are as many different ways of getting across with a woman as there are women. For myself, I never was much in the lady killer line, though I'm conceited enough to think there are one or two of them now who'd dampen a handkerchief if I kicked off suddenly. Leastwise, I like to think that because I don't like to figure that whether I stick around or hit the sky trail makes no difference to anybody but me.

But as I was saying, there are near to a billion variegated fashions of wooing a woman, but they're all based on two formulas. There's two schools of thought as to making love—one is to please the lady, and the other is to fight her.

The devotees of one school are the ones that keep the candy stores and the florists and the taxicab business up; the pupils of the other believe in Schrecklichkeit instead of soda and bombs instead of bonbons, so to speak. Both ways have advantages.

It seems to have been the experience of the world that nearly every woman longs in her heart for some big, husky, deep voiced brute who will grab her in a python grip and carry her away by main force. And though she does her darndest to keep her admirers in their place—underneath her feet—if one of 'em stops being a door mat and gives even slight evidences of independence, she has a little thrill and magnifies this display of individuality into a cave man's ruthless strength. Many a married man doesn't realize today that the chief reason his wife stands for him is because she thinks he is, secretly and deep down in his heart, a cave man, veneered by civilization, but a cave man none the less.

Marion Robinson not only thought she'd like to be wooed by a cave man, but said so. Said so to me and two or three other fellows who used to call on her now and then, or frequently and often.

"O!" she'd breathe, clasping her hands excitedly, "O, I get so tired of you men of today with your neat clothes and your neat manners and your pleasant, agreeable ways. What a woman wants is a great big primal man who will trample her wishes underfoot and order her around and carry her off and marry her at last whether she wants it or not. I could just love such a man!"

And we'd all look conscious and foolish, and now and then one of us, when we were alone with Marion, would attempt a cave man stunt, only to have her laugh at us. Now you can't be rough and masterful with a girl who laughs at you when you try it.

But one night, just when she was expatiating on the absence of the troglodyte from modern life and enthusing over what a hit a cave man would make with her, the gates clicked—this was in a small town where folks lived in regular houses with fences to 'em—and after a few seconds a man stood at the porch steps, with his hat off, and looked the bunch over coolly.

He was about the biggest man I ever saw outside of a circus. He must have stood about six feet six and he looked four feet across the shoulders. His hair was black and shaggy and disordered, and the hand he held his hat in was as big as two or three of mine, and mine aren't lady fingers.

"Marion," he said, after a moment, "send these poor little shrimps away, I want to talk to you—alone."

The poor little shrimps—Harkins, Bretton, and I—glared at him in a petrified sort of way, but didn't do anything. I didn't care for being called a little shrimp in front of a very pretty girl who had been bewailing the absence of cave man stuff, but after a careful survey of the chest of the giant I had no remarks to offer.

"How dare you!" cried Marion, indignantly. "Go away! I don't know you, I never saw you before."

"I know you," the behemoth said, "and the rest doesn't matter. Send them away."

Harkins got his voice. "If you're a gentleman," he said, "you will do as the lady asks. If you aren't a gentleman——"

"Well, I'm not," observed the bebemoth, "I'm a man. And if this woman won't send you away I'll throw you away."

Harkins had more courage than I have. He made a swipe at the intruder, and yelled to me to jump him, too. I dove for his knees to keel him over. Bretton grabbed for his arm.

What's the use? I might as well have tackled two cement pillars, and as for Bretton and Harkins, he took them by the scruff of their necks and with me hanging to his knees, walked over and dropped them outside the fence. Then he took me by the seat of my trousers and tossed me over after them.

"There," he said, "get out and stay out. I won't hurt the girl, so don't bring any cops around here. I'm tired of licking cops."

We didn't summon the police.

We didn't go away, however; we hung around and listened as he went back to the porch. There was a sound of voices, his and hers, in altercation, then they weren't so loud, and finally we took a peek around a bush and saw the mastodon sitting on the porch and talking to Marion, who was quietly seated in an arm chair.

"Do not touch my finger tip
With a nice respectful peck,
Grab me with a python grip;
If I fight you, break my neck."

Bretton quoted softly, and we went away from there.

"It's the cave man line gets over," said Harkins, sadly, a little later. "'Treat me rough, kid, treat me rough,' is the motto of womankind. But I wonder where Hercules blew in from. His manners were harsh but his build was classy."

All I said was, "Colonel, you may fill the glasses again."

Next day I met Marion driving her car down Main street. She stopped and called to me.

"O, Ralph," she cried, "wasn't it awful? I was never so scared in my life. I thought at first he was crazy, but he isn't. And after he came back to the porch I told him what I thought of him and said he shouldn't act that way in civilized society, and pretty quick he was saying 'Yes, ma'am,' and 'No, ma'am' to me, and apologizing for having called me Marion. And I told him if he would sit quietly on the steps for a while and then go away I wouldn't call the police."

"Where'd he come from?" I asked.

"He wouldn't tell me that," Marion said, "nor where he learned my name. But he is a nice giant after all, in spite of his rough ways. He is coming tomorrow evening and promises to treat you men differently if you are there. Will you come? I'm sure you'll like him if you do."

And that's how I happened to be there the next night—and, I suppose, how Harkins and Bretton happened to be there, too. The giant was present, and after being introduced by Marion as Mr. Blake, he swallowed once or twice and said, "I—I guess I was a little rough yesterday with you men; I apologize." And then he shut up and didn't say a word for half an hour when he suddenly announced that he and Marion were going for a walk. "Just the two of us," he added.

"But, we're not," she protested. "You said, you promised——"

"Just the two of us," he repeated, and reached out that huge hand and fairly lifted her to her feet. Then he put his arm around her and half carried her down the steps and out on the graveled walk.

"Good-night boys," he said, and they disappeared in the darkness.

"Good night!" repeated Harkins. And we went to the same place we had found consolation before.

Well, that was the way matters went for several days. Marion would call us up on the telephone and insist that the mastodon had reformed, that he had promised not to be rough any more, but when we would gather, and he showed up, the party would always end by his shooing us off the porch or taking Marion away for a walk. And after that first day she didn't say anything about our being cowards, either. She had sense enough not to blame us for refusing to wrestle with Goliath.

When we suggested the police she'd protest, because she didn't want to be the laughing stock of the community, and we three fellows, and half a dozen others who were occasional callers at Marion's, organized a committee of vigilantes and decided to take other measures.

"I tell you the girl's scared to death," said Harkins, "and it's up to us to rescue her from this monster somehow. I think he's crazy, myself. I suggest we get a gang together, hold him up with a gun some night, and give him an hour to leave town on penalty of death."

"Piffle!" protested Bretton, "that's melodrama."

"All right, what's your remedy?" demanded Harkins.

Bretton just shrugged his shoulders. "I'd leave him alone until Marion gets tired of him, then she'll can him herself."

"But he might carry her away and marry her by force?" said Harkins.

"Not unless she really, down in her heart, wanted him to," said Bretton. "If she likes cave man stuff enough to let him get away with that, why we haven't any business butting in. Let the big guy alone; he'll queer himself in time, I think."

And he wouldn't have anything to do with any plans to knock Behemoth on the head. But the rest of us thought we had a duty to save the girl from the big guy, and we went out with Harkins one night to help stick him up.

Harkins, with a mask on, stepped out of the tree shadows just as the giant was going home from Marion's, and told him to throw up his hands.

"What for?" the giant wanted to know, looking down the gun barrel.

"Because I say so," said Harkins; "quick now."

So the big guy's hands went up quick—so quick that Harkins didn't know what happened, except that his gun hand felt numb. The behemoth had knocked the gun out of his hand. Harkins didn't have time to puzzle much over how the thing had transpired, for the behemoth hit him on the jaw and the subsequent proceedings were nothing in his young life. The jaw was broken, but would be mended in a month or two.

That left Harkins out of our bunch of conspirators. After I went to see him and found he couldn't talk, I wandered down to the Cafe of Consolations where we disgruntled persons were wont to foregather. But there was no sign of Bretton. I stepped into one of the little pews the cafe man had built, and ordered a beer while I glanced at the afternoon paper. Somebody came in from the other end of the bar and sat in the next pew, where I couldn't see them. But I heard them and, though I don't believe in this listening stuff, when I recognized the voices I did listen.

"But how was I to know he wasn't a regular crook?" said one voice. "He stuck a gun in my face and told me to throw up my hands. If I'd known the poor boob was Harkins I'd have taken the gun away from him and spanked him instead. He ought to be spanked for carrying weapons like that. Why, he might have shot me."

"Well," the other voice said—and it was Bretton talking—"I don't want any more broken bones in this drama. It might be serious. All I want is for you to pull this cave man stunt until the girl gets so sick of you she never wants to see you again. That's the dope—and you do what I tell you and the cash will be yours. Call me a languishing dandy, will she?"

They went on talking, but I couldn't hear what they said. What I heard was enough to prove to me that Breton had hired the behemoth to make love to Marion in cave man style, with the idea of catching the girl himself—on the rebound, you might say.

I liked Marion a lot, but I didn't want to marry her, and with Harkins in the hospital there wasn't any rival of any importance except Bretton for the giant.

I didn't pay any more attention to the affair after that, except now and then to wonder how Bretton's plot was getting along, until about a week later when I got a telephone call from Bretton to meet him at a lonely little church in a village about ten miles from the city. That's all the information he'd give me and I drove out in the car.

Bretton was waiting for me at the doorstep of the parsonage, and he drew me into the shadow. "Shush," he said, "hide here and see what happens."

Feeling like a fool, I hid with him and by and by along comes another car and draws up to the curb and out of it jumps the behemoth, with Marion in his arms.

And right there Bretton came out of the shadows and said, "Ha! you big brute; you thought you'd carry her away by main force, did you? Well, I'll save her." He rushed at the big man, who set Marion down on her feet and turned to face him. Bretton hit him what seemed like a hard blow in the stomach, and the behemoth dropped like a stunned ox in the grass, with a groan.

Then Bretton went over and said, "Poor little girl, poor little girl. Were you terribly frightened? I didn't think he'd go to such lengths as these. I'm glad I came in time to rescue you."

And the poor little girl said, "Jim Bretton, when I need you to rescue me I'll ask for you. What do you mean by butting in here? Don't you suppose I could yell for the police or something if I didn't want to come? And if you've hurt Ed I'll never forgive you."

She ran over to the prostrate giant, who was groaning terribly, and lifted his head. "Are you much hurt, darling?" she said.

He sat up with a jerk.

"Hurt?" he growled, "by that little tap? Rot. He paid me to do a fall and I did it. It didn't work on you the way he thought it would, but I've earned my money—and I'm through."

He got to his feet and went over to Bretton.

"Produce," he said, "two hundred bones—as per agreement."

Bretton, with a sickly grin, produced

"All right," said the giant as he counted the money. "Now I've got enough to stake me for my big fight with Porky Burke, and my fortune's made. Much obliged, folks," and he turned and walked away. The next time I saw him was in the ring, when he won a championship.

Just about the time the big lad left the minister came out and wanted to know what all the excitement was about. Bretton looked at Marion sadly.

"I had intended to marry this lady," he said, "but I guess it's all off."

Marion blushed very prettily.

"Not necessarily," she said.

"B—b—but," Bretton shouted, "I heard you call him darling and I thought——"

"Just what I'd intended you to think," said Marion. Besides, I wormed your plot out of him the first night he came—and he's been my humble servant ever since."

"And yet you—you love me and you'll marry me?"

"Of course, you foolish boy," she said. "If you'll go to all that trouble for me you must want me pretty bad. Besides, Jimmie, I know you aren't rolling in money and I don't want to see you waste your two hundred dollars."

"Come right in," said the minister.

THE LIGHT IN HER EYES.

By MARGARITA SPALDING GERRY

(Continued from preceding page.)

elaborations—that they didn't know what they were talking about, that I didn't propose to carry around anything like that." Here he stood, his lean figure very tense and straight. "Would you mind coming here a minute, Miss Halstead?" he asked. "And put your hand here?"

She obeyed his gesture and spread her fingers over his chest, while he inflated the lungs underneath. "And here," he commanded, "on my back!" Again she obeyed, and felt the great bands knot and unknot under her hand as he flexed the muscles as seriously as though promotion in his profession pended on his establishing his fitness before this judge. "Do you see any signs of atrophy there?" he challenged her. "And is there any difference in the line of this shoulder?"

She shook her head in evidence of the verdict, and sank into her chair again, oddly disconcerted.

"I strike you as being a whole man, not a makeshift?" he asked, his searching eyes on hers. "Ready to do a man's work?"

She nodded again, afraid to trust her voice.

"Then that's done." He heaved a big sigh, and sat looking into the firelight with a certain restfulness in his face. He turned suddenly on her again. "And, of course, you did it, you know that?"

She began to disclaim, but he cut her protestations short. "O, yes, you did it," he ended the matter.

She found it comfortable to create a diversion and made a cup of tea, which he accepted perfunctorily. She couldn't help seeing how cleverly he managed, using the wide arm of his chair as a table, and adjusting his plate and cake and cup and saucer so well that no one would have realized that he was making one hand do the work of two. She thought how much perseverance, how much effort, that skill in itself betrayed, and her throat contracted, but more in admiration than in pity.

"Yes, it took a good long time to learn," he said prosily, answering the thought behind her eyes. "But it is cutting up meat and putting on gloves that is really hard."

"And what is it to be now?" she asked.

"I think my work is going to be in China," he said. "I doubt if I come back here for more than a visit. The Chinese fighting man is a pretty fine being; he doesn't care what happens to him. You get to respect men that even with your superior training you have had to put up a good hard fight to beat. Things are going to be happening. And I'd like to have a hand in making an army. I tell you, there's great stuff there!" The firelight caught his eyes, and for the first time she saw the gleam in them of exaltation; he was on fire with enthusiasm. It made her feel a sudden chill of loneliness, this purpose in which neither she nor any woman could have a part.

"Tell me," she said, leaning forward, "is this the only thing you have brought out of all that horror—the desire to go back? What has it meant to you, after all, all that experience?"

He studied her before he decided to answer.

"I can't go into all the psychological part of it. For one thing, I never was much for going down inside myself to drag up motives and all that. And for another thing, there isn't any reason at all for all the fuss people make about fighting. There is nothing in it but going crazy mad, determined to get your men where you're told to go—and then, if you're hit, a long big grind afterward when the only thing you feel like doing is to swear at the whole thing. And there's no use going into the being sick part of it, for a field hospital is no place to take a woman, even in thought. But when you had been detailed to bury the dead in trenches before you were hit, and then when your cot is right where you can look, in the intervals when the surgeons are not torturing you, into the room where they are cutting other men up and every other minute you see a leg or an arm come shooting through the air to add to the pile in the corner, you lose something in you that has made you regard individual human suffering or death as of great importance in comparison with great projects. And in place of that tenderness you are made, if there's any stuff in you to make it out of, a man. Beyond that——"

"Beyond that?" she asked, a little breathlessly.

"Well," he said, with perfectly sincere grimness, "a brute of an army nurse pounded me a little and flung me down on my unhealed wound because I bothered him. I have learned that it does not pay ever to be the under dog."

He rose, and she knew that the queer interview which had carried her through more untried emotions than any other talk of her life, was almost at an end. A craving for something to make him stay, disappointment that they should end with such a brutal touch, a clutching after further revelation, possessed her. The talk—like the man himself—seemed so incomplete, so garbled.

"But Smith," she said desperately. "Smith's devotion was, at least, as real as the brutality of the army nurse that struck you. Why don't you put the emphasis there? What have you done with him?"

"Smith died last month," he said casually. "The D. T.'s got him. I tried to hold him out of the gutter—it was a great thing for him to have me to putter over. But as soon as I got well he had lost his occupation and there was no holding him in——"

The girl felt indignation at the indifference of his tone.

"How can you speak so?" she said. "The man loved you!"

Harthen dismissed the matter.

"I stayed by him and tried to help. I owed him that. But when the whisky has them nothing will do them any good but a fight. Wrecks like that are ordained fighting men. But there isn't any war now, so Smith went down before his appetite instead of before the guns, where he might have done more good. I tell you, Miss Halstead, there isn't any other thing in the world that brings out all the big hardy virtues but war!"

He turned to go. With her hand on the bell, she knew that she must keep him. A tumult of something had arisen that told her—chokingly—that there was something more that must come. It was only an instant, but it seemed to her an eternity, that Harthen regarded her, with his exasperating air of duty done, his cool, impersonal gray eyes on hers.

"He shall not go," she thought desperately. And before she could have time for another thought, or knew what she was doing, she had raised her eyes and given him—what she had never done deliberately to any man before—a long, deep, challenging glance out of the depths of her woman's being.

Harthen stood still. It seemed to her that he had given a start. Her hand fell away from the bell, leaving a half choked tinkle. He narrowed his eyes, a sudden mood had shot into them that made them almost black. Then he opened them—wide, and they blazed on her.

"Good Lord!" he said in a voice of hushed, significant wonder. "What a beautiful woman you are!"

She had no time to realize the utter brutal honesty of his surprise. She had clutched at her heart for awe. It was coming—the something wonderful, terrifying, before which she shook with longing and shuddered with fear. Kerby appeared. With all her training she couldn't say a word. It was Harthen who took command of her house and her, with a direct and complete sense of possession that left her no recourse but to defend herself with silence that should hide the trembling. He came toward her.

"Send your man away," he commanded her in a low voice. She nodded to Kerby, who slipped out noiselessly, wondering, for all his stiff impassive face. Harthen went on: "I have more to say to you." And again she nodded, unable to speak.

"I think you know there was nothing of—this——" He spoke with entire reliance that she understood, "—when I came to find you. I felt merely that I had to let you see whether I was worth saving. I owed you that. I've never thought much about women, just the puppy idiocies, and—the usual sort of thing. Rum or women, one or both, have done for most of the men I know who have gone under. And I've usually cut them both out. I hadn't a thought of you that way—until a minute ago, and then I knew. I'm going out to an uncertain sort of life. The woman I take out with me may find herself a widow. I'm being sent in all sorts of outlying provinces where they hate anything foreign—don't know there's a government at Peking and never heard of the United States, and a man has to rely on his wits. Your life may depend on a phrase, and my Chinese isn't much yet. And at the best it's a rough life, I suppose, after this——" He gave a careless gesture that included all the beautiful firelit room, candle luminous, and filled with spoils from Sara's whole art filled life.

For Sara, orphaned at 16 and mistress of her fortune at 20, had been allowed to follow out most of the extravagant impulses of her ardent nature. Luckily these were usually for others, and for all beautiful ideas. But the man before her never questioned. Those things—and what they implied—would have no power to attract him; existing, he could see in them no impediment that could come between. It was herself he wanted, this woman that had suddenly bloomed for him out of gray indifference, the woman supremely desirable and therefore to be possessed.

"I've never thought particularly about marrying—there has been too much to do. But I want you to be my wife. I can give you, at least, a name that's worth something where people know my record, and a life that will have some interest, I should think, for a woman like you——" He questioned her a minute, and when the fire had leaped into her eyes that had made them as martial as his own, he went on. "And—what is your name?"—she gave it to him with stiff lips—"Sara—I know you care—I saw it—I want you. Will you come?"

Her eyes were on him. She could not tear them away. He stood before her, a splendid figure, a being of steel and compact energy, magnificently poised and compellingly male. Nothing before had ever dominated her. But this drew, pulled, commanded. She felt herself rising to meet it, she was against the breast——

For an instant she was happy, completely, thrilled to the depth of her being. Then she raised her face and scanned him, with a sort of slow wonder that this man claimed her, come out of space, unknown the moment before. His face had reddened, his arm tightened around her, she was almost breathless, it hurt her. The eyes that fed on her were rapacious, the feeling that had drawn his face out of its control made her almost shudder. The passion in it was more cruel than the cold.

With sick wonder the fairy castle of her dreaming crashed around her. She forced herself back, loosened his grasp, was out of his embrace. His surprise made him yield, half realizing.

"What's the matter, what has happened?" he demanded, too startled to be furious. "What have I done—are you ill?"

She shook her head and crouched down by the tea table, her elbows crashing among the cups and saucers, as she hid her face in her trembling hands.

"I don't in the least understand. But then I never did understand—women——"

There was some contempt in the last word, and his voice was becoming angry.

"Does this mean that you have changed your mind, that you don't care for me after all. If it's so, just say it——"

She raised her eyes and looked at him again. His tone was a challenge. And again the wave of utter love and longing swept over her as she saw the power of the whole man as he stood erect. She had met him, the man who had called to her out of a wilderness of nothing, the one being who could liberate the pent-up capacity for loving within her, who could gratify the craving to abase herself, who would be worth losing the world for. She had found him. And she must give him up. What was the matter, she wondered. Why couldn't she accept it? She would never meet it again. Why must she give him up? Involuntarily her arms went out to him.

Instantly the puzzled anger went out of his face and exultation filled it. He came to her.

"It isn't so? You do care. I know you do. You couldn't have pretended. Come to me—Sara——"

O, the magic of her name on his lips! It gripped her, shook her with feeling, which, ebbing, left her weak and sore. But she rose and faced him, one hand grasping the table, feeling at bay.

"Yes! Yes, I do love you. I want you to know that. But I will not give myself to you. You can't make me. I won't."

He stared at her in silence, while the anger that had possessed him vanished before the sense of something unyielding. His face paled, stiffened again into cool control.

"You say you love me?" he repeated. She nodded. "But you won't marry me? Then you must tell me why. Perhaps you're not free!" he blazed out.

Her tender pity welled up to meet the jealous rage in his face.

"No, no, it's not that. I'm free. I love you. It's not—easy to give you up——" Her face quivered as she realized what his going away meant to her. "It's killing." She said it under her breath. "But I can't marry you. It's that you don't feel—O, I can't tell you. You wouldn't understand it if I did tell you. But it is hopeless. I can't."

Again he faced her in silence, scanning her face, the agony of privation in her eyes. There was no doubt of her suffering. Some band around his heart was breaking at the sight of it.

"You love me?" he repeated, wonderingly. "And you are free. Yet you won't marry me? Because, for some reason, you think it would not be right?"

"Yes," she said, and waited.

He turned away from her and stood thinking. At last he turned on her a face that was fervid with admiration.

"You are plucky," he said. "I tell you, I couldn't do that!?"

His recognition gave life to her. She roused herself and stood to face him. The gleaming folds of her gown clung to her and gave the effect of shining armor around her erect figure. She was very tall, and her eyes, with her Diana glow of spiritual aloofness, could look into his almost from a level. For a moment their looks met, like the silence of two armed forces before the charge has been sounded. Then they clashed and the struggle between the two was on.

Neither wavered. Harthen put all the force of him into the determination to conquer, and Sara answered with a quiet that forbade.

And then, in the silence, a miracle happened. For the flash faded out of the red-brown eyes with the shadows around them of black velvet, and Sara's soul looked forth.

A proud and shy and tender thing it was, that had hidden itself timidly while the gallant woman of her went forth to conquest. Proud as it was, it had lived humbly, companioned by sweet and loving thoughts, and known only by its messengers of gentle deeds. Hidden as it was, it had longed passionately to be known. But no woman, save the mother who had so wonderfully equipped her, guessed it; and to no man had she shown it, until she revealed it to this one. And as he stood, in abeyance before her eyes—whose very light was but as the shadows of it—his blindness, made in truth by the very downright honesty of him, was cured. At last he knew her. He looked into her soul and loved.

He bent his head, and with a gentleness that was like the kneeling of a lesser man, his hand groped for hers, and took it into his. He looked at it wonderingly, adoringly, its white sweetness seemed so strange there in the grim brown hand whose whole life had been to tear down, where hers had been to cherish. The lover carried it to his lips with a halting, awkward movement, and kissed it—his lips had barely touched it before they let it go.

"I am more than sorry that I have—troubled you," he said, and stopped. "I am so sorry that—I suppose—it keeps me from being sorry for myself. But I'll go away now—since you can't—go with me."

He turned, had walked half the length of the room before she called him. Her words were almost unintelligible, between laughing and crying. But he heard——

"Come back—I never could explain—you couldn't understand—— But—O, come back—I will go with you—I will!"

PART FIVE
COLOR SECTION

The Chicago Sunday Tribune.

THE WORLD'S GREATEST NEWSPAPER

NOVEMBER 26, 1916

CIRCULATION
Over 600,000 Sunday
Over 350,000 Daily

GOGO, Dunce, and the Clown had run away. They had left a note telling the General they were going to leave, and now they were on their way to the home of the little boy who had written the Teenie Weenies, asking them to come and live with him. The three little fellows had left before daylight and by the time the General had found their note they were well on the way.

All day the three runaways hurried along under the cover of the tall grass and friendly weeds, for being such little people they had to be very careful for fear some one should step on them. At noon they stopped for a rest and lunched beside the nozzle of a garden hose, where they found cold fresh water to wash down their food.

"Well, we'll have enough grub for supper tonight," said the Dunce as he carefully tied what food remained after their lunch into a large handkerchief. "But we'll have to get out and find something for breakfast, if we want to eat."

"We all can pick some blackberries or strawberries, or somethin'," suggested Gogo, who was very fond of berries.

"Ho, ho, ho," roared the Clown. "Why, you foolish person, berries have been gone for months! If you find any this time of the year you'll have to pick 'em out of a tin can," and the Clown laughed so hard he tumbled off the clothes pin on which he had been sitting.

"Well, come on," shouted the Dunce, "we've got to be on our way if we ever expect to get there."

"Just how far do we have to go before we come to this boy's house?" asked Gogo as he pulled on his shoes, for he had been cooling his blistered feet in the water that trickled from the garden hose.

"We ought to get there by tomorrow night," answered the Dunce, and throwing the bag of food over his shoulder he moved away, followed by the other two Teenie Weenies.

Late in the afternoon the Teenie Weenies ate the last of the food that they had brought from the Shoe house, and making a soft bed of thistledown and dry leaves in an old sardine can the tired little fellows lay down to sleep.

"Hey, you fellows, get up!" shouted the Dunce next morning, sitting up and rubbing his sleepy eyes. "We've got to get something to eat and be on our way," and catching each of his snoring companions by the shoulder he shook them quite awake.

"Where are we all goin' t' get our breakfast?" asked Gogo, as he sat on the edge of the sardine can and looked mournfully around.

"There is nothing else for us to do but go over to that place yonder," suggested the Clown, pointing to a small house that stood near.

"We might be able to find a few crumbs there."

The little fellows hurried to the house and climbed up the steps.

"I beg your pardon," said a voice just as the three little chaps were about to crawl under the door. "You are going into a most dangerous place."

The Teenie Weenies looked in the direction from which the voice came and saw a fat cricket sitting on the edge of a bucket that stood on the step.

"Wh-wh-wh-why, what's the m-m-m-matter?" asked the startled Dunce.

"S-s-s-s-s-sh!" whispered the cricket, jumping onto the step and looking suspiciously about. "Don't go into this house, for the meanest man in the world lives here—he's a murderer."

"A wh-wh-what?" gasped the Dunce.

"A murderer," repeated the cricket in a low voice. "He poisoned my uncle and aunt and three cousins and, besides, four mice and many roaches have been killed in there in the last two weeks."

"But we are hungry, and we've got to have something to eat," said the Clown.

"I've got the finest rotten apple you ever tasted," cried the cricket. "And you're welcome to as much as you want."

"That's very kind of you," smiled the Dunce, "but I'd rather take a chance with the murderer."

"All right," said the cricket. "But remember, I warned you," and he stood shaking his head sadly as the three Teenie Weenies crawled under the door.

The little fellows found themselves in a small room which contained a table, a chair, and a small stove. On the table they could see the top of a loaf of bread, and after a hard climb they made their way up to it.

"Better be careful there ain't no poison on that there bread," warned Gogo, as the Dunce grabbed up a large crumb and stuffed it into his mouth.

"There's no poison on this bread," said the Dunce. "I can tell poison when I see it," and he went on eating, while Gogo and the Clown quickly followed his example.

Suddenly the Teenie Weenies heard footsteps coming toward the kitchen, and they just had time to hide behind a pepper box before some one came into the room.

"S-s-sh; it's the old m-m-m-man," whispered the Dunce, who had peered around the edge of the box. "He's going over to the other side of the room, and then we can sneak over behind that cup and slide down the table leg."

As the old man walked across the floor his footsteps shook the table with such violence that it caused a cloud of pepper to fall from the box behind which the Teenie Weenies were hiding. This caused Gogo to let out a loud sneeze.

"Run for your lives!" shouted the Dunce, breaking for the edge of the table, but before the little fellows had taken many steps the old man saw them, reached out his great hand, and caught them.

(To be continued.)

[Copyright: 1916: By Wm. Donahey.]

The Chicago Sunday Tribune.
THE WORLD'S GREATEST NEWSPAPER.
NOVEMBER 26, 1916.

CIRCULATION
600,000
Over 500,000 Sunday
350,000
Over 300,000 Daily

PART SIX

HOUSEHOLD HINTS

Men and Women.....
Doris Blake .....
Perfectly Nice Girls, but "Nobody Home".....
.....Antoinette Donnelly
Patterns by Clotilde.....
Tribune Cook Book.....
..... Jane Eddington
Helping Hand....Marian Harland
Children's Sayings.....Aunty Bee
Business Girls.....Mary King
Happy Harmonious.....
.....Anita de Campi
Etiquette.....
....Elizabeth Van Rensselaer
One Dollar Contests.....

JEWELED EMBROIDERIES TRIM GOWNS of GOLD and SILVER

Gown of cloth of gold, trimmed with bands of turquoise velvet.

Gown of black velvet with girdle of jet and gold embroidery.

Evening coat of gold brocade trimmed with deep bands of beaver.

This department appears every day in "The Daily Tribune."

By Jean Seivwright.

(Drawings by H. E. Shepard.)

(Copyright: 1916: By The Chicago Tribune and the New York Globe.)

GORGEOUS brocades, magnificent velvets with myriad threads of sparkling silver and gold embroideries and shimmering jewels bespeak the luxurious dress of the hour. For prosperity reigns—and even if certain crops have fallen somewhat below their high water mark, yet other sources of revenue have yielded immense wealth to the people of this country. Today the demand for magnificent attire is voiced not only in the city where invitingly trimmed windows hint of the treasures within, but also in the country. The old song which declares that—

"Silks and satins are not for me,
Lace is for ladies of high degree,
The lads would laugh in our country town
If I came clad in a 'broidered gown."

is no longer true, for everywhere women are wearing beautiful dress that is characterized by extreme richness.

Some charming creations are depicted on this page, for now that the season has opened dress for the theater, the debutante's party, and other festivities, is the need of most women.

At the left is a fascinating evening gown developed in lustrous cloth of gold. A novel idea is introduced in this gown, for bands of turquoise velvet bridge the shoulders and disappear beneath the corsage, only to reappear again on the upper part of the skirt. There a magnificent embroidered motif is cleverly wrought upon the soft, lustrous folds of the skirt and some of these are slightly uplifted so that the ribbon loops extend a trifle below the hem of the gown. The corsage is exceptionally lovely, for the solitary motif that spreads across the cloth of gold is embroidered in heavy silk in turquoise blue, pale violet, and green. Similar motifs, but in miniature size, lend a decorative touch to the arms, while the sweeping train is also finished with embroidery.

Black chiffon velvet is chosen for the creation in the center of the page, for while many high colors are affected, this season black has many admirers not only among the matrons, but also the younger set. Voluminous draperies of black silk net fall like wings about the supple velvet and a dash of color is found in the girdle of jet sequins that sparkle gayly whenever the lights of evening shed their radiance on the gown.

But when milady passes from her limousine to the mansion where she dines, or to the opera house, the beauty of her gown is frequently eclipsed by the gorgeousness of her wrap. Shown in the picture is a wonderful creation of white and gold brocade. Fashioned on sumptuous lines, the rich folds of the brocade are finished with a deep band of beaver. The collar of the same soft pelt is folded snugly about the neck, while straps of the fur are crossed about the front and form an interesting method for holding the wrap in place. The lining of this delightful origination reflects the Chinese blue and gold of the tassels that decorate the wrap. On its soft folds appear strange trees, fierce dragons, and weird looking birds, the storied emblems of the east.

For the young debutante many lovely gowns are created. A charming model in cloth of silver is designed on the favored straight lines that permit the beauty of the fabric to be revealed. This is veiled with billowy folds of tulle in mother o' pearl tones. Here and there, as if to add the necessary ballast to these flyaway draperies, are placed quaintly fashioned bead motifs, elaborated with many fascinating stitches. A quaint little train is attached at the shoulders, but should the wearer prefer it she may slip the folds of silver cloth about her arms and so appear to have one sleeve to her gown.

MEN AND WOMEN

THE remarkable aviation feat of Miss Ruth Bancroft Law forces the modest observation: "You just can't keep us women down."

* *

Scene: Taken from real life.

Time: One day last week.

Place: Photographic studio in Michigan avenue.

Cast: Young and diplomatic camera artist; the writer inspecting three photographs of Geraldine Farrar spread out before her.

Enters expensive furcoated individual whose voice allows her photograph a place among the celebrities of the Chicago Opera company, but to whom the gods were much more generous in their dispensation of the song gift than the gift of beauty. She was really quite homely.

She glances at the outspread photographs of the beautiful American songbird and immediately proceeds into a first class temperamental rage.

Why Photographers Go Insane.

"Tell me why it is, I ask you, why do you make every other woman beautiful but me? I canna understand at all. You make Farrar beautiful in all her pictures, but I you make not beautiful in any—why it is I ask you?"

The camera diplomat: "I am sorry, madame, that you did not like your pictures, but I thought them very good, indeed. However, you come in again and bring with you an evening dress and we will try again."

"A miraculous evening dress 'twill be to Farrarize her vanity," thought I as I made a hasty exit for fear I would be caught laughing by the enraged person, who could boast not a grain of humor in her makeup.

* *

Speaking of things grand-operatic, wouldn't tabloid opera be a fine idea for those of us to whom four solid hours of music, most of which is relieved by little action or good acting, is honestly too tiring to be enjoyable? Unless one has been brought up on a diety of heavy Bach, and Brahms, and Beethoven, and Wagner the endurance test of four hours' enjoyment of opera (outside of "Carmen" and "Faust," perhaps, "Rigoletta," the "Tales of Hoffman," and of those of more tuneful strain) is much like that of trying to eat the whole nine olives at one sitting in order to acquire a love for olives.

Too Much of a Good Thing.

Two hours of music is, in my experience and opinon, enough to sate the appetite of the average music lover. The orchestra concerts and song and violin recitals are popular and delightful because they do not involve gorging. But it takes a musical gourmand almost to enjoy unremittingly four straight hours of heavy opera.

Think, too, how much less reluctantly friend husband would get into his "soup and fish" if he didn't feel he'd have to get in half of his night's sleep in it!"

* *

To attempt to analyze the degree of misery of the father, mother, and sister of the Diemer girl of Pontiac, Ill., when suspicion was fastened upon them for the girl's supposed murder, is impossible.

Circumstantial Evidence.

The terrible apprehension of being brought to trial for murder of one's own flesh and blood on evidence purely circumstantial is something few of us would want to experience. Circumstantial evidence is such a damnable thing. It has created murderers out of harmless souls who would not kill a fly. Many innocent persons have been hanged on the strength of circumstantial evidence. Others have suffered life sentences.

Some Englishman has called circumstantial evidence the barrister's delight and the prisoner's dread. From the evidence reported through the press it seemed in this particular case there was no grounds for its assuming such distressing dimensions.

To paraphrase: Wouldn't it be better far for a dozen suspects to escape than that such humility and degradation as the Diemer family must have suffered should be enforced?

ANTOINETTE DONNELLY.

The Worst Slam I Ever Got.

Sometime, somewhere, somebody gave you a "slam" that nearly bowled you over. Tell the worst one you ever received. The stories must be original, written on one side of the paper, and confined to 300 words. Address them to Slam Editor, "The Sunday Tribune." For every letter published "The Tribune" will pay $1. No letters can be returned.

John's Poor Taste.

A bride in a strange place is always conscious of unexpressed criticism. One portly in-law, however, voiced her disappointment quite clearly. Looking at

my small, slight figure, she exclaimed: "And this is John's bride! Why, I always thought John would marry a tall, fine looking woman." W.

Doris Blake Says

This department appears every day in "The Daily Tribune."

If you were born this week you are

Jovial.

SAGITTARIUS are you if born during the week beginning today, and so the stars say you should be jovial, vivacious, and combative, though at times these qualities are rather offset by your caution and suspicion. If there's anything you detest it's secrecy and deception. Indeed, your outspoken frankness frequently gets you into difficulties and misunderstandings.

You are symbolized by the Archer and are great lovers of horses and outdoor sports. True to your symbol, you generally hit the mark. In games of skill, when a good aim is required, you excel; also in shooting and fencing. As for hitting the weakest spot with one of your sarcastic shots—well, you can't be beat at either! You ought to remember that your shots hurt far worse than you realize; you forget because being so well protected and so sure of yourself, you do not feel the shafts of others.

Follow your own impressions and you will seldom make business mistakes, for you have an almost prophetic intuition, watching all signs, symbols, and dreams with a view to interpreting them. This ability makes it possible for you to foretell storms and weather changes, or who rang the bell, etc. You have the power to take care of yourself and added to that the ability to care for others as well as an inherent faculty for amassing wealth.

Sometimes you are called the emergency people, for you seem to know by instinct what to do in cases of sudden danger and unexpected happenings. At such times, though, you may have always seemed timid, you will rise to remarkable heights of heroism.

Your motto could well be "Touch me not." Because you are busy tending to your own affairs you don't want other people interfering with yours. If your territory is too forcibly invaded there will be a word fight at least.

One thing at a time, that's you. You throw your whole force and strength into whatever you are doing, to the absolute exclusion of everything else, so more often than not you succeed. But this will wear you out, for you just won't drop a thing until it's finished. Neatness with you is a virtue and disorder of any kind will make you irritable and nervous. To be able to have a home of your own which you can beautify and make comfortable is the greatest desire of your heart. This same inclination to beautify is to be noticed in your clothes, which you like to have of the best materials and the latest cut.

It is easy for you to learn and likewise retain your information, so that you may well occupy a brilliant position if you don't get to worrying and wear yourself out in this way. Try to be a good loser and to admit that some one else might do your work equally well. Give your natural liking for inflexible justice full sway; let the other fellow have a square deal before you cross him from your list of friends.

Whether you decide to be a soldier, a surgeon, a lawyer, a teacher of music, a singer, an artist, or a florist, you will likely succeed, for your field is so broad.

As for your life partner he or she may well be chosen from Aries, March 22-April 20; Virgo, Aug. 24-Sept. 23, or Libra, Sept. 24-Oct. 23. Your colors are red, green, and gold; birthstone, turquoise and diamond.

You will be most fortunate during your own sign, but may have some misfortune during the week beginning June 27.

Have you a perplexing love affair in which you need the counsel of a friend? Write Doris Blake, care "The Sunday Tribune." If you wish a personal reply send stamped and addressed envelope.

My Most Embarrassing Moment.

"The Tribune" will pay $1 for every letter published on the subject "The Most Embarrassing Moment of My Life Was When——." Address Embarrassing Moments Editor, "Sunday Tribune," Chicago. Write on only one side of the paper. No manuscripts will be returned.

The Muddle in the Mud.

One day while at a picnic a group of us, young men included, set out to explore. We came to a mud hole. Some one had placed stones in the water to cross over. Each young man started to

help some lady near him. I was not satisfied with my friend so hurried ahead, scoffing at the idea of help. A few minutes later I discovered myself sitting in mud up to my waist, my hat over one eye, while on each side of the hole stood laughing people. P. N.

Newbro's TRADE MARK Herpicide

Cupid's Raids Are Made On the Maids With the Braids

Whether done in braids or psyche, natural fluffy hair is a supreme satisfaction to its owner and a source of the greatest attractiveness and personal charm. To protect that braid from the most prevalent of all infections, dandruff, and to insure its lasting beauty, brilliancy and luxuriance, two things are necessary: intelligent care and Newbro's Herpicide. Get a bottle today.

Guaranteed by The Herpicide Co.

Applications at the better barber shops. Sold Everywhere.

"CASCARETS" WHEN BILIOUS; CONSTIPATED

Cascarets Gently Cleanse the Liver and Bowels, Stopping Headache, Nasty Breath, Sour Stomach or Bad Colds.

Better Than Salts, Oil, Calomel or Pills for Men, Women, Children—Never Gripe—20 Million Boxes Sold Last Year.

Take one or two Cascarets tonight and enjoy the nicest, gentlest liver and bowel cleansing you ever experienced. Wake up feeling grand, your head will be clear, your tongue clean, breath sweet, stomach regulated and your liver and thirty feet of bowels active. Get a box at any drug store now and get straightened up by morning. Stop the headache, biliousness, bad colds and bad days. Feel fit and ready for work or play. Cascarets do not gripe, sicken or inconvenience you the next day like salts, pills or calomel. They're fine!

Mothers should give a whole Cascaret any time to cross, sick, bilious or feverish children, because it will act thoroughly and can not injure.—Advertisement.

CASCARETS WORK WHILE YOU SLEEP

1st Thanksgiving Sale Of Our 2nd Half Century

This is a landmark in our lives. We want to make it a landmark in your lives, too.

We are going to invite you to enjoy the biggest bargains this Spiegel organization ever gave. And we want you to have your share of these comforts and luxuries.

You have been responsible for the success of this great group of Spiegel stores. It is only right that you should share in our success.

And that is why we are offering you this page of bargains on Credit far cheaper than you can buy them for Cash.

Make this a landmark in your life. All any one gets out of life is a little comfort, a little luxury.

The richest man in the world can sit in only one chair at a time. Comfort, luxury—that is all his money can buy. And you, when you enjoy our easy Credit terms, can have the same.

See that your chairs are comfort chairs, that your beds are soft beds, that your dining room radiates cheerfulness and prosperity and you will be as rich as the richest man in the world.

Come and get your share of the good bargains we are giving in this first Thanksgiving Sale of our Second Half-Century.

Make Your Dining Room Look Prosperous

WON'T you feel proud of your new dining room set? And isn't it splendid that this opportunity should present itself just before Thanksgiving Day? Think of it: A solid oak dining table, with 42-inch top and 6-foot extension, and four solid oak chairs, with genuine leather seats, for $1.50 Cash, $1.50 Monthly—the whole set for **$16.95**

YOU won't have to spend half the day running between the kitchen and the dining room if you get this tea wagon. It is just as good as having a maid. Beautiful solid mahogany. William and Mary period. Has removable glass tray and rubber tired wheels. For $1 Cash, $1 Monthly, **$12.95**

A Three-Piece Living Room Set, $18.95

YOU can make your living room appear prosperous, too, by practically refurnishing it with this handsome William and Mary three-piece library set. All solid oak, golden finish. Chair seats upholstered in leather fabric. $1.50 Cash, $1.50 Monthly.. **$18.95**

Going to Have Guests Over Thanksgiving Day?

THIS three-piece Kroehler Duofold set solves the problem of extra bedroom space, and without any extra work. Each piece is of solid oak, golden finish; leather fabric upholstered. Now priced at.... **$49.50**

$5 Cash
$5 Monthly

Solid Mahogany Library Table

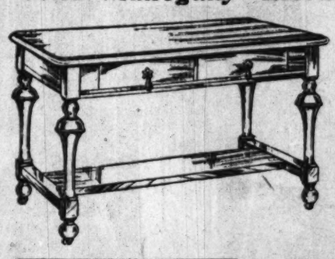

YOUR guests will open their eyes when they see this beautiful William and Mary library table in your best room. Solid mahogany—Handsomely finished. Size of top 28x42 in. 42 in. $1.50 Cash, $1.50 Monthly, **$18.95**

100-Pc. Dinner Set, $11.95

ONLY a few of these dinner sets left. Get one for Thanksgiving Day. Each piece banded with pure gold. $1 Cash, $1 Monthly. 100 pieces for..... **$11.95**

A 9x11 Wilton Velvet Rug, $17.85

BRIGHTEN up your best room with one of these room-size rugs. Make your home fairly radiate beauty and prosperity. At the rate rugs are going up in price, these are some bargains for $1.50 Cash and $1.50 Monthly. The 9x11 size at

$17.85

Comfort

Pay $1 Cash, $1 Monthly

FOR that restful hour after dinner, or for an early evening snooze, you can't beat this large, handsome, comfort rocker. Heavily upholstered. Covered in Spanish leather fabric. Thanksgiving Sale special at a special price..... **$9.95**

Spare the Rugs

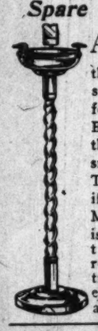

AFTER dinner, when the men start to smoke, look out for your rugs. Better get them this pretty little smoking stand. They will use it if you get it. Mahogany finish, daintily twisted base, removable ash tray, cigar holder, at.. **$1.35**

Bed-Spring-Mattress

NOT just the bed, but the bed, a spring and a mattress—and such a mattress, too—all for the regular price of the bed. This is your opportunity. $1 monthly.

BED is of heavy steel, with 2-inch posts and 4½-inch caps. Can be obtained in white enamel or Vernis Martin finish. With spring and mattress for $1 Cash.

Vacuum Cleaner

JUST run it along the floor like a carpet sweeper. It picks up the crumbs and threads. It's a regular vacuum cleaner with nothing to pump and nothing to attach. Will keep your new rugs new. **$3.95**

All Solid Oak

YOU could probably use another dresser very nicely, and here is a big opportunity to get a good one at a low price. It is all solid oak, golden finish; plate mirror. Get it for $1 Cash and $1 a Month. **$9.95**

This Brunswick Phonograph With 6 Pathe Records, $114.50

SELECT the records you wish—pay only for them. We deliver the Brunswick at once and you commence paying $4.50 Monthly for it later. The Brunswick plays all records—Victor, Columbia and Pathe.

Pathe records require no needle changing. Come in and hear the great tenor, Muratore, on the Brunswick. Pay no money down. Just buy six records—twelve selections—for $4.50 Cash.

Get Your Christmas Jewelry Now

A Diamond Ring, $1.00 a Week.

GET her this beautiful diamond, a perfectly cut stone set in solid gold Tiffany ring. Large, lustrous, and beautiful. And think of the price. It only costs..... **$50**

Bracelet Watch, 50c a Week.

THIS dainty watch combines 2 ornaments into one. Bracelet can be worn with or without the watch as preferred. Watch has 11 jewels, case is gold-filled. **$14.75**

Autocrat Watch, 50c a Week.

ONE of the very latest creations of the Illinois Watch Company. A thin model, 17 jewel men's watch in green or polished gold case. Just the watch for a busy man and a beauty for..... **$25**

La Valliere, 50c a Week.

EVERY woman ought to have at least one La Valliere. This one is exquisite and charming without being in poor taste. A real bargain for **$12.00**

Pay A Little Each Week

A Player-Piano Outfit for only $385

Small Weekly Payments—No Interest Charged

DON'T forget your music for Thanksgiving Day. Get this wonderful Player outfit while you can for a little down and a little each week. The outfit includes the 88-note Player, a lamp with silk shade, a bench, a scarf, and 50 rolls of the very latest music. Choose the rolls you want. But whether you want to buy or not, come in tomorrow and hear this Player. You will find that the same Spiegel courtesy prevails here.

Downtown Store—
125-27-29 SO. WABASH AVE.
Between Adams and Monroe
OPEN Monday, Wednesday & Saturday Evenings

South Chicago Store—
9133-35 COMMERCIAL AVE.
Near Ninety-first Street
OPEN Monday, Thursday & Saturday Evenings

GO TO THE STORE NEAREST YOUR HOME

Spiegel's HOUSE FURNISHING CO.

Northwest Side Store—
2023-2035 MILWAUKEE AVE.
Near Powell
OPEN Tuesday, Thursday & Saturday Evenings

South Side Store—
ASHLAND AVE. and 48TH ST.
Northwest Corner
OPEN Tuesday, Thursday & Saturday Evenings

Perfectly Nice Girls but "Nobody Home"

Says Antoinette Donnelly

The angels staked two pretty claims on either side of "Dimple's" mouth when she was ever so little. Until she grew up and became a movie fan her dimples charmed and fascinated. Then she heard a certain movie queen had her dimples insured for $50,000 apiece. Our heroine was never the same again. She adopted a "chessy-cat grin" so that the dimples would show constantly. And then one fatal night she discovered, when her hair was down, a striking resemblance between hers and Mary Pickford's curls. Poor Mary Pickford, fame hath its griefs, hath it not, Mary?

Would you suspect beneath this militant exterior a heart capable of a fifty mile a minute flutter and nerves capable of a maidenly tremble at mention of "his" name? Or mother love enough to shoulder a dozen orphan babies' troubles? Too bad—when just one touch of femininity would save her from the whole world's grin.

White lacquered nose and scarlet lips, beauty patch of black, and cheeks of brilliant paint make this silly little miss a "something that she ain't." The Salome walk, the Tanguay talk, and the Anna Held eye wiggle are stage properties she relies on for her big hit, which she only makes with the audience she faces in her mirror.

Guessed wrong, you did! IT didn't get in here by mistake!

LADY VERA VERE DE VERE? No—just a poor but respectable working girl trying to make the best of her six days of slavery in the horrid business world by wearing opera blouses de luxe and near-gorgeous gems to rid the atmosphere of its nasty sordid commercialism, you know.

All the pains of martyrdom were not suffered for early Christian beliefs. Racking pain and untold agony are offered up daily by thousands of our present day Christian women for their belief that they can put a No. 5 foot into a No. 3 or No. 4 shoe.

Just as nice as can be is Elma—good to her mother; never "sasses" her father—but cruel, criminally cruel, to herself. Slowly but surely she is letting that gluttonous appetite of hers lure her on to the most horrible death known to man or woman—drowning in a sebaceous sea.

Somebody ruined her young career by telling her she was the original idea for the poster girl. Since which time she has not struck a natural pose or hit a natural key in her conversation. A thousand other girls have been fed the same blarney with like disastrous results.

GIGGLES AND GUM! Both of them all right in their place and good for certain ails—but not for public inspection.

"For and By" BUSINESS GIRLS

Mary King.

Miss King will be glad to help business girls solve their problems. If you want a personal answer send a stamped, self-addressed envelope. Address Miss Mary King, "Sunday Tribune," Chicago.

HAVING A SWELL TIME.

THE bits of conversation overheard in street cars to and from the downtown district might often serve as food for profitable reflection. I cannot help commenting on a remark I overheard one young woman make to another the other evening riding home from town in the elevated train.

The one who was evidently the elder of the two girls greeted the other by asking, "How do you like your new job?" "Fine," said the other. "There are twelve men in the office and I'm the only girl. I have a swell time."

"I have a swell time." That seemed, as she said it, to be her whole aim and

The two girls were sitting directly across the aisle. The older one was dressed rather inconspicuously and hadn't a great deal to say; in fact, she didn't have a chance to talk, as her companion chattered about herself and her numerous affairs constantly.

The costume of the younger girl couldn't possibly escape attention—it seemed deliberately designed to attract notice. The suit was of a black and white checked material and she wore a red fox scarf around her shoulders. Her hat, of purple velvet trimmed with some nondescript fur, was covered with a black lace veil which hung to her waist in the back.

The most noticeable points of the outfit, however, were her shoes and stockings, the latter being displayed almost to the knees, presumably for the benefit of the people across the aisle. Her shoes were of the two tone variety, the vamps of tan and the tops of white kid, which, by the way, were badly soiled; but as she chattered to her friend about the number of engagements she had for the coming week and gave her glowing accounts of her past pleasures I decided, as probably did the other amused passengers, that her popularity scarcely gave her time to attend to the details of her toilet, such as cleaning the white tops of her shoes.

It is not an unusual sight in these days to see the woman opposite you in the street car with her legs crossed and her short skirt hiked up so that her stockings are visible to the knees For this reason I would hardly have been impressed with the position of this particular young woman had I not seen her carefully pull up her skirt as she was seating herself, and as her shoes were laced closely together, her legs bulged out at her shoe tops, making an unsightly exposé. Her entire makeup fitted in with her conversation and manner.

At one time when she stopped for a moment to take breath I heard her companion remark that she was feeling unusually happy, as her salary had been raised that day. The younger girl, without a word of sympathy or congratulation, asked her how much she was getting, and on being told pouted for a moment and said, "I wish I was making that much; clothes'n' everything costs like the dickens now." She regained her spirits, and with no other comment on her friend's good fortune she started to tell of an exciting affair she was having with one of the men in the office.

Thank goodness, this type is by no means representative of the business girl. If it were women would never have become the important factor they are today in the business world. But she might easily be the cause of injustice to other and more worthy workers, for as the girl in the car made the remark about the "swell" time she had in her new job a man sitting next to me nodded toward her as he said to his companion, "She's one of the reasons I employ men only in my office."

"See How That Corn Comes Clear Off!"

"GETS-IT" Loosens Your Corns Right Off—It's the Modern Corn Wonder—Never Fails.

"It's hard to believe anything could act like that in getting a corn off. Why, I just lifted that corn right off with my finger nail. 'GETS-IT' is certainly wonderful!" Yes, "GETS-IT" is the most wonderful corn cure ever

"It's Just Wonderful, the Way 'GETS-IT' Makes All Corns Go Quick."

known because you don't have to fool and putter around with your corns, harness them up with bandages or try to dig them out.

"GETS-IT" is a liquid. You put on a few drops in a few seconds. It dries. It's painless. Put your stocking on right over it. Put on your regular shoes. You won't limp or have a corn "twist" in your face. The corn, callous or wart will loosen from your toe—off it comes. Glory hallelujah! "GETS-IT" is the biggest selling corn remedy in the world. When you try it, you know why.

"GETS-IT" is sold and recommended by druggists everywhere, 25c a bottle, or sent on receipt of price by E. Lawrence & Co., Chicago, Ill.

Sold in Chicago and recommended as the world's best corn remedy by Economical Drug Co., The Fair, Siegel Cooper & Co., Home Drug Co., Ashland Drug Co., W. A. Wiesboldt & Co., Independent Drug Co., Buck & Ravnier's 3 stores, Rothschild & Co., Central Drug Stores, Consumers Drug Co., C. H. Walgreen & Co., 3900 Cottage Grove Ave., The Boston Store, Hillman's, The Public Drug Co.

POSLAM
Quick to Heal All Ailing Skin

Do not tolerate any unsightly, annoying skin affection. Poslam is intended to relieve you of such troubles and is successful even in worst aggravated Eczema cases. Poslam will prove its powers when applied, stopping all itching, working improvement every day until the skin is clear and healthy. It is the persistant foe of Pimples and all eruptional disorders.

Poslam Soap, medicated with Poslam, is unsurpassed in qualities which make for health of the skin.

For FREE SAMPLE, write to Emergency Laboratories, 32 West 25th St., New York City. Sold by all Druggists.

Hair Under Arms
DeMiracle

The original liquid hair remover is the safest, quickest and most economical way to remove it.

Bright Sayings of Children

"The Tribune" will pay $1 for each childish saying printed. The story told must never have been printed in any magazine or paper. It is not possible to acknowledge or return unavailable contributions. Address bright sayings to Aunty Bee, "Tribune," Chicago.

This department appears every day in "The Daily Tribune."

My nephew has always preferred books to toys. On one occasion, when he was absorbed in turning the pages of a volume and his mother and I were conversing in the same room, he suddenly exclaimed: "Please stop talking; I want to think!" M. M.

* *

My nephew Jack is more familiar with dogs than cats. One day he had been teasing our cat for a long time, and when his mother finally told him to stop he answered: "But, mamma, he likes it. Just see him wag his tail!" C. E. L.

Two youngsters stood gazing in at the gayly colored cards, boxes, and usual gift suggestions of a "unique shop."

"What kind of a store is this, anyway?" inquired one little fellow.

"Don't you know?" answered the other, "it's the place to buy stuff you want to give other people." K. W.

* *

Carle was trying to convince his little brother of something which was not in accordance with his own views. He argued for several minutes, when little brother ran to their mother, exclaiming: "Mamma, Carle just keeps argating and argating with me." A. R.

* *

Elsie was one of a musical family. One day she proudly displayed a new dress she'd made her doilie. "And just think," she said, "I didn't have a pattern. I cut it all by ear." J. M. M.

Real Love Stories

This department appears every day in "The Daily Tribune."

Do you know a real love story—one that is stranger than fiction? It is the idea that is wanted. No attention will be paid to literary style. "The Tribune" will pay $5 for every story published. Manuscripts will not be returned. Address Doris Blake, "The Tribune," Chicago.

A SOLDIER IN CUBA.

IT was the night of July 25, 1898, at Guanica, Porto Rico. The first American troops to land were back on their ship, the Lampasas, for a meal and sleep, after a strenuous day of fighting. Their arms were stacked close to the water's edge.

Bob Sinclair was one of three left

behind that night to guard the arms. The inhabitants had all fled to the mountains. They were panic stricken with fright at the first sound of our shots in the early morning from the bow guns of the gunboat Gloucester. The firing line was now held by the Sixth Illinois, the Sixth Massachusetts, and battery B, Fifth artillery. The Spaniards had been driven back a mile. The line was about three miles long, and the rifle fire was intense, making a continuous rattling, loud, sharp, and cracking roar. The night was dark and full of uncertainty.

Bob had been relieved from first post and had stretched himself flat on the porch of a frame house to sleep. He was dead tired, but hungry and thirsty. Hunger knows no law. It occurred to him there should be something to eat and drink in some of the houses near him. All the windows and doors of this house were locked. He rapped on and pushed a back door, which finally opened. Revolver in hand, he entered. It was pitch dark and not a sound. The house seemed empty, not even a chair in sight.

He only had a few matches and had used two and, keenly disappointed, was about to leave, when a slight stir suggested a rat. Lighting another match, he pulled open the door of a closet. A thrilling sight met his gaze. A beautiful girl, not more than 17, was on her knees holding a crucifix in one hand and with the other clasping a little child about 3 years old.

Bob threw off his hat, put his gun on the floor, and made signs that he was thirsty. The girl passed into another room and was soon back with a lamp. Bob took the child on his knee and they were soon friends. He had given her a dime and a button—all he had to give. A tumbler of vino and a small loaf of white bread was Bob's reward.

All he learned was this beautiful girl's name was Angeles. Kissing the child good-by he bowed himself out, fully determined not to make known the hiding place. He never had another chance to get near the house again, and three days later was in Ponce.

Two years slipped by. Bob could not forget. He was in Chicago, working in a bank and decided to study Spanish. In 1901 he went to Porto Rico to look for her, but could find no trace. I knew he was in love and I felt sorry for him and imagined he would later find fate good to him by winning the love of another girl.

On Oct. 3, 1916, I met him in Washington park near the flag pole. His gaze wandered upward as he told me that grand old flag had made him the happiest man on earth, because it gave him his wife, Angeles. She had been living in Chicago three years when he met her at a dance.

They had loved each other ever since that night they met back of the firing line. Her sister, now a young woman, still treasures the dime and button. His boy, a handsome little fellow, says he is going to be an American soldier. His pretty little girl says she will be an army nurse when she grows up.

C. H. T.

MARION HARLAND'S HELPING-HAND by MARION HARLAND

This department appears every day in "The Daily Tribune."

When an address or other information is wanted by mail a stamped, addressed envelope should accompany the request. Please do not send parcels to The Tribune office.

He's Making a Quilt.

"I AM an old soldier of 1861 to 1865 and have often wondered if I could ask a favor and have it granted. So here goes. I love my needle, and hope some kind hearted soul will be good enough to send me some quilt pieces. I do not care what they may be—silk, cotton, or anything that will help keep us comfortable. I am not able to buy, as my pension is small and house rent and living are so high that it takes about all we have to make the ends meet. I also love to read books and papers, but cannot afford them, but I do buy the paper containing the Corner. G. W. M."

I may be mistaken, but I think this is the first application the Corner has received from a man for sewing materials of any sort. Yet why not? I have never been able to understand why a man who is invalided or is unable from any cause to occupy himself with active work should not take to his needle and make himself not only useful but happy. Anything more forlorn than an idle old man I do not know. The old women can busy themselves with patchwork or darning stockings or knitting, but the men in advanced years who have lost their strength seldom have anything to busy their fingers with unless it may be whittling, and there is a limit to the usefulness of this employment. By all means let us send patchwork quilt pieces to G. W. M. and supply him with reading matter as well.

* *

Words of Old Song.

"In reply to the inquiry by A. D., as to the words of an old song beginning 'Two babies were born in the self-same town,' etc., I wish to say that the name of the song is 'The Two Lives,' by James McGranahan, and it is printed with the music in the book entitled 'The Gospel Choir.' I. M. K."

I hope that A. D. may see this friendly reply to her inquiry and I am grateful to Mrs. I. M. K. for sending it.

* *

Copies of Poems.

"I am going to ask you if you won't help me to secure two pieces of poetry I desire greatly. I recite at private and public receptions, and on this account the pieces would be especially welcome. I wish to recite one of them at our next entertainment. Long years ago, when I was small and mother was living, I used to hear her recite 'Curfew Shall Not Ring Tonight,' and she composed or invented a beautiful tune to it. I recall the air well, but the words I have almost forgotten. Will you please help me to get them, and also the verses of 'When the Little One Calls for me, Teach It I Am Dead'? I shall be deeply indebted to any one who can help me with this, and in return I will send the words of 'The Face on the Barroom Floor' and 'The Tramp.' R. E. D."

The verses, "Curfew Shall Not Ring Tonight," are so generally known that I am sure this correspondent will have no difficulty in securing a copy of them. The second selection to which she refers I do not know, but it may be familiar to some of our readers.

ETIQUETTE by ELIZABETH VAN RENSSELAER

Any question on etiquette will be answered if you write to Elizabeth Van Rensselaer, "Chicago Sunday Tribune." If you wish a personal reply inclose a stamped, addressed envelope. Please write on one side of the paper only.

HOW TO SIGN YOUR NAME.

THERE is one point in which men far excel women in correctness and that is in the signing of their names. In all the correspondence which comes to my desk I cannot remember a single case of a letter signed by a man's name and prefixed by "Mr.," but there are daily examples of the letters signed by "Mrs." or "Miss." So-and-so.

There is no reason for a woman's doing this, because the prefix is no more a part of her name than in the case of a man, but somehow women seem afraid to sign their own names. In legal affairs the prefix makes the name practically worthless, and we all know that in the matter of charge accounts and bank accounts our prefixed names are merely given for the purpose of being used as addresses.

If in one day's mail I could receive every single letter signed correctly by women as well as men, I should indeed feel as if this column had done some good.

UNSIGNED: If you will send me a stamped, addressed envelope, I shall be glad to send you a list of books on etiquette.

* *

MRS. A. M. M.: With evening clothes a young man should wear a dark overcoat, white muffler, and silk hat. Many men prefer a soft Fedora hat, but a silk hat is the correct thing to wear to a formal affair.

* *

N. F. R.: The knife and fork, when not in use, should be placed on the plate at what we were taught to call "at twenty minutes past 4"; that means, with them placed in the position of the hands of a clock at that hour.

Will Never Be Without This Simple Laxative

Dr. Caldwell's Syrup Pepsin Relieved Her Baby When Nothing Else Would.

Little Max Pendergrast is now four years old, and a fine healthy boy. When but a tiny baby, in fact almost from birth, he suffered a great deal from constipation. His mother, Mrs. Carl W. Pendergrast, Red Key, Ind., heard of Dr. Caldwell's Syrup Pepsin, obtained a bottle of it from the drug store, and with it was able to quickly correct this condition.

Mrs. Pendergrast says Dr. Caldwell's Syrup Pepsin has saved them from calling the doctor many times, and that she will never be without a bottle of it in the house to use when needed. She found it equally effective as a laxative for herself and other members of the family.

Dr. Caldwell's Syrup Pepsin is a combination of simple laxative herbs with pepsin, pleasant to the taste, mild in action and positive in effect. It does not gripe or strain, and contains no opiate or narcotic drug. It is the ideal family laxative, mild and pleasant for baby, yet acting quickly on the strongest constitution.

To avoid imitations and ineffective substitutes be sure to ask for Dr. Caldwell's Syrup Pepsin. See that a facsimile of Dr. Caldwell's signature and his portrait appear on the yellow carton in which the bottle is packed. A trial bottle, free of charge, can be obtained by writing to Dr. W. B. Caldwell, 455 Washington St., Monticello, Illinois, for whom this advertisement is published.

C.F. Adams Co.
Clothing — Furniture

Liberal Credit Without Interest

225 S. State St. Take the Elevator

Prompt Auto Deliveries Within 50 Miles of Chicago

WE FURNISH THE ENTIRE HOME

Singer Phonograph

A marvel of beauty—entire case and top of genuine mahogany or quarter-sawed oak. Plays any size or make of disc record. Measures 15¼ inches high, 19 inches long, 17 inches wide.

Savory Roaster

Blue Steel, large size. Will hold 14 lb. turkey. $1.25 value. Extra special 75c

Let us demonstrate this marvel to you. The most wonderful instrument on the market.

$50.00 Table Model, Special,
$35.00
$3.00 Down
75c Week

As a special inducement we give free with each machine 1 Edison needle, 300 steel needles and 8 selections Emerson Records.

Full Line of Heaters and Ranges on Sale

ELECTRIC OR GAS TABLE LAMP

A wonderful bargain is a silk shade electric or gas table lamp—beautiful mahogany finished base, 16-inch silk shade, 2 chain pull sockets, shades in various colors. Only
$9.25
$1.00 cash and 50c per week.

Adams' lamps add luxury to any home

Brass Bedstead
$16.50
$1.00 Down 50c a Week

Full Link Brass and Steel Beds on Sample Special Sale Price

$2.50 Down 50c Week

Combination Heater burns hard coal, soft coal, coke, wood. Mica door, full nickel trimmed, $21.50 value, for the low price of.. **$16.75**
With Set-Reading Magazine, $2.00 extra.

This beautiful bed is constructed with heavy 2-inch posts and 1-inch filling rods, one-piece cathedral vases and finished in handsome lacquer, guaranteed acid-proof. This high quality brass bed, $25.00 value..... **$16.50**
Cash or Credit.

GIVEN AWAY FREE
Choice of any Table Lamp, metal or silk shade, value up to $10.50, with purchase of $100 or over.

THE CREDIT STORE THAT'S DIFFERENT

SPECIAL NOTICE
99.00 Will furnish a 3-ROOM outfit complete 99.00
$9.00 Down, $5.00 a Month

THE FAIR

EXTRA

Here are timely hints for gift giving—and every item is a real money-saver.

Silver Thimbles

AS a timely special for Monday we shall offer a purchase of sterling silver thimbles in fancy Christmas boxes. They are of good weight and have neat embossed border.

A dainty and inexpensive gift (limit 3 to a customer), 17c

Main Floor

Stationery

L'ART NOUVEAU—Very handsome box, containing 24 sheets paper and 18 gold edge correspondence cards, with envelopes to match in the latest style flap; paper and envelopes stamped with initial on gold background; all tied with ribbons; splendid value, at *Main Floor.* 55c

Men's Ties

HOLIDAY neckwear in the 1.50 grade, hand stitched, open end four-in-hands, in rich quality silks, exquisite colorings to select from, splendid ties for holiday gifts, reduced for Monday only to 89c

Main Floor

Pillow Cases

THESE are 1.29 values, scalloped and embroidered, good quality casing, in rose scallops, all have pretty embroidered patterns in Irish style, size 45 x 36, put up a pair in a box, Monday only, while 250 last, the pair at 89c

Fourth Floor

Cavaliers

MEN'S Cavalier house slippers, attractive and comfortable, new two-tone design, first quality felt uppers, padded cushion insoles,

Chrome soft leather soles, sizes 6 to 11, $2 value, specially priced for Monday, at 1.19

Main Floor

Bring Children to the Free Circus

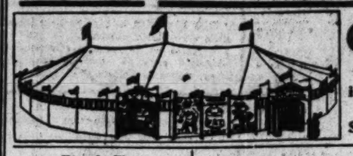

COME and see the wild animals—the birds and monkeys—the smallest elephant ever known—the littlest pony ever seen—and everything is FREE.

A LIVE SANTA CLAUS is here to meet the children in person.

HAVE THE CHILD'S PICTURE TAKEN with a live Santa Claus in our special Studio on the Fourth Floor.

Fourth Floor

Wood swing horse, frame painted red, finished dapple gray, for child 2 to 6 years, usually 3.98, 2.79

MODELIT

Modelit metal construction toy, consisting of steel metal strips, whereby a number of articles may be constructed, at 1.19

Unbreakable character doll, 19 ins. high, at 97c

Child's writing desk, with blackboard combination, suitable for child from 2 to 6 years, usual price 1.15, at 88c

Child's horsemobile, treadle motion, for child 2 to 4 years, value 3.75, at 2.17

Steel wheel velocipede, black enamel frame, at 1.19

Iron range, complete cooking utensils, 65c

Mechanical coon jigger, spiral spring, at 29c

Collapsible rubber tired doll's go-cart, usual price 2.95, sale price, 2.17

Automobile, steel frame, rubber tired wheels, suitable for child from 3 to 6 yrs., usual price 4.95, sale, 3.69

Imported mechanical train, consisting of 2 cars, 1 tender and locomotive, 6 sections track, at 1.19

Imported plush horse and wagon. Usual price 89c, sale price, 58c

Red chair, very durable, suitable for child 2 to 4 years, usual price 48c, sale price, 32c

Women's Felt Slippers

3,500 pairs secured in an underprice purchase from the Worcester Slipper Co., Worcester, Mass., will go on sale Monday much below usual price. Included are:

Worcester Company's women's ribbon trimmed Juliets, in black and attractive colors, leather soles.

Worcester Company's women's fur trimmed Juliets, in black and wanted colors, leather soles.

Worcester Company's women's Juliets, combination style, fur trimmed back, ribbon trimmed front, flexible leather soles.

Worcester Company's women's comfy slippers, ribbon trimmed, padded cushion insole, Chrome soft leather soles, in beautiful colors.

Choice of these and many other styles in a special sale, at 88c

Second Floor.

Fur Trim

FINE grade foreign dyed opossum, in black and skunk; very popular this season:

1 inch opossum, yd.,	2 inch opossum, yd.,	3 inch opossum, yd.,
78c	1.56	2.34

GEORGETTE CREPE—Our standard 1.98 quality, 40 inch, all silk, in black, white and a choice range of staple and evening shades, at, the yard, 1.48

Main Floor.

Kitchen Needs for Thanksgiving

Electric stove or toaster, manufactured by the General Electric Co., at 2.25

Vegetable slicer or noodle cutter, 12 steel blades. Special in Monday's sale, at 39c

Rosette or patty irons, 3 irons and handle, 75c

No. 10 Duplex sheet iron double roaster, size 15½x10x7½, at 23c

No. 1 New Century refined iron double roaster, 12½x9x8, at 35c

No. 2 New Century double roaster, made of refined iron, patent ventilator, size 15x10x8, at 45c

Pure aluminum oval double roaster, holds 10 lb. roast or fowl, at 1.75

No. 1 Lisk sanitary enamel roaster, holds 8 lb. roast or fowl, like cut, 1.45

(See demonstration).

No. 2 holds 12 lb. roast or fowl, 1.75

Oval pure enameled double roaster, white enameled inside, at 1.19

No. 2 oval enameled double roaster, white enameled inside, at 1.45

Solid brass crumb tray and scraper, copper, brass and nickel plated finishes, 1.19

Mayonnaise mixer or cream beater, beats perfectly in three minutes. Special Monday at 89c

Genuine American waffle iron, pat. grease cup, 59c

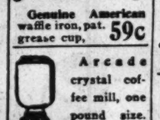

Arcade crystal coffee mill, one pound size. Special for Monday's sale, at 69c

Coaster set, six coasters and tray, heavy nickel plated rim, 95c

Seamless pure aluminum bread pan, at 33c

Grape fruit knife, curved blade, highly tempered steel, 19c

Rollman's apple corer and slicer, 18c

Mounted casserole, heavy pierced brass, nickel plated frame, 2 qt. size, 1.25

Carving set, three piece, in lined box, special in Monday's sale, at 1.45

Northwestern indoor clothes dryer, collapses in small space, light and serviceable, at 59c

75c 3-piece coffee, tea and sugar cereal set, 49c

25c blue and white decorated salt box on sale at 19c

Genuine savory double boiler, at 79c

Set of Mrs. Van Dusen grease-less cake pans, 1 loaf, 2 layer, 2 measuring cups, a whip, and 14 recipes, 69c

Serving tray, mahogany and walnut finish, wood rim, brass and wood handles, fancy designs to select from, at 89c

Grained oak medicine cabinet, 2 shelves, 95c regularly, on sale Monday, at 63c

Monday's Notion Sale

Collingbourne's Classic Perle Crochet Cotton, variegated colors only, regular 10c value, per ball, 6c

Real human allover invisible hair nets, size 3½x40, all wanted colors, 15c value, 7c

"Lea" best quality nickeled safety pins, all sizes, 6 pins on card—2 cards for 5c

Kleinert's Pearl weight dress shields, size 3, 25c value, at 15c; size 4, 22c value, at 15c; size 4, 25c value, at 18c

J. & P. Coats 2 cord machine thread, white or black, 3c value, 2c spool,

Hairlyke invisible elastic hair nets, all wanted colors, regular 3c values, at 3 for 5c, or doz., 15c

Countess mercerized covered dress shields, sizes 2, 3 and 4, 15c value, pair, 8c

10c bias lawn tape, 12 yd. bolts, white only, assorted sizes, 5c bolt,

5c Brighton 300 yard spool basting thread, white only, per spool, 3½c

10c Collingbourne's Cosdonnet 7-10 oz. ball crochet cotton, white and ecru, tomorrow, per ball, 6c

Deleon's hump hooks and eyes, white or black, all sizes, 10c value, at, card, 6c

Milward's or Crowley's gold eyed sewing needles, all sizes, 5c value, at 2 papers for 5c

10-yard bolts English twilled tape, white only, ¾ to ¾ inches wide, 10c value, at bolt, 6c

Gloves for Holiday Use

Charles Perrin's celebrated kid gloves for women, exquisite styles and colors, carefully made, 1.65, 1.85 and 2.45

SPECIAL—One and two clasp light weight, medium weights and heavy weight, 98c

Women's washable kid gloves, leather treated in tanning. We show them in several styles at 1.25, 1.50, 1.65 and $2

Main Floor.

In Pictures

Fourth Floor.

Beautiful pearls in handsome gilt frame, 16 x20 size, 2.25 value, at 1.69

Pretty Harrison Fisher pictures, fitted in neat frames, special at, 48c

These Buckeye pictures, various sizes, in an unusual offering at 1.98

9x12 Rugs

Royal Wiltons, Seamless Wilton Velvets, Seamless Axminsters,

Values from 32.50 up to $45. Your choice of the entire lot tomorrow, 24.95

Here will be found beautiful Persian allover designs, as well as some medallion and small, dainty effects.

38.50 "Superior quality" Wilton rugs, size 9x12, medium colorings, constructed of the very best worsted yarns, special for Monday, at 47.95

Inlaid linoleum, many beautiful novelties, every yard thoroughly seasoned, special, square yard, 79c

Tapestry Brussels stair carpet, in the ¾ width, closely woven, designs and colorings very serviceable, 54c

Leather Goods for Xmas

Chiffon velvet steel beaded draw string bag, silk lined, with inside mirror and steel beaded tassel; a very popular bag at 1.98

Genuine pin and crepe seal bags, silk lined, fitted with inside change purse attached and large beveled mirror, at 3.98

Women's genuine pin or crepe seal envelope purses, silk moire lined, with mirror and outside handkerchief compartment, at 1.98

6.50 traveling set, seal grain leather, case leather lined, genuine ebony hair brush, comb, mirror, hat brush, tooth powder and soap box, file, button hook, scissors, tooth brush and holder, 4.98

Children's bag, all leather in various colors, strong nickel silver frame, fitted with inside hang mirror and nicely lined. Splendid value at a price that will appeal to shrewd buyers, 49c

Genuine leather full size music bags with strong tubular handles, all carefully stitched, moire lined. A most suitable Christmas gift. Specially priced for this sale at the low price of 3.50

For Thanksgiving

NOVELTIES, favors and decorations for your tables—all at moderate prices. *Main Floor*

Turkey design paper napkins, per dozen, 5c.

Roasted turkey papier mache candy boxes, from natural size down to favors, 3.50, 45c, 30c and 10c

Diana cranberries, a delicious candy filled with marmalade—Thanksgiving special, pound, 35c

Turkey gobblers, very beautiful colors and lifelike, 1.95, 30c, 15c and 7c

Fruit and vegetable candy boxes. Good reproductions of apples, pears, oranges, lemons, bananas, cucumbers, potatoes, etc., 7c

25c down to 5c

Novelties in candy boxes; very good imitations of the following:

Neapolitan cakes, Pound frosted cakes, Pecan rolls, sliced, Sherbets, Large eclairs, Charlotte russe, Square cakes, Assorted tarts, Choice at 10c

Butter cream candies, a delicious candy of confection that pleases all, pound, 23c

turkey morsel

Butter cream pumpkin candies, a delightful treat to the children, per pound, 23c

Redfern Corsets

$3 Grades at 2.29

THE renowned Redfern Corsets, noted for their fashionable lines—made of exquisite cloths and with best workmanship—in lace front or lace back models—corsets that women recognize for their high quality and authentic style — all our $3 models to select from, tomorrow at 2.29

Third Floor.

Limit, one pair to a customer.

No mail or phone orders filled.

Women's 27.50 to $4

THIS is what might... special lot picked... from a manufacturer w... lot at a big concession... As a result we secured... as our sale price will in...

The materials are dre... velvets, wool velours, bro... cloths, novelty checks, ... mirrored velours, plush... fancy striped novelties.

These coats are made of excellent materials; every coat is distinctive in style; every coat is worthy of a higher price. Your choice tomorrow at 24.75

2...75

Hudson seal (dyed muskrat) coat, 46 inch model, full ripple back, deep collar and cuffs of skunk, lined with fancy flowered silk. Priced, $250

Hudson seal (dyed muskrat) coat, excellent quality skins, collar and cuffs of Martin. This is a very handsome coat that we have priced at $125

Hudson seal (dyed muskrat) coat, ... length, full sweep, ... band of natural ... around bottom; also ... lar and cuffs of ... skunk, $...

Important Notices of Int...

1st—If you have goods to be sent by parcel post call at our accommodation desk, 3d floor, where we will pack all merchandise in proper shape for shipment. We also give information and attend to the insurance of parcel post packages.

2d—The Fair Mer... giving proble... more welcome than ... accepted in any dep... Certificates solve your ...

To Charge Customers:

—Upon ... morrow ...

Wall Pap'r

Plain 30 inch oatmeal papers, in all wanted shades, shown with cut-out borders, Monday, roll, 15c

Bright new glimmer combination papers, in light and dark colorings, 9 and 18 inch borders to match; 8c grade, roll, 4½c

Bedroom papers in stripes and floral patterns, shown with cut-out borders to match; 14c grade at, roll, 8½c

Sixth Floor.

Table Linens f...

Many Attractive Items on ... Savings Are ...

Pure linen hemstitched sets, 63x81 in. cloth and 12 napkins. Monday, set, 7.50

Pure linen hemstitched sets, 63x99 in. cloth and 12 napkins, Monday, set, 8.50

Madeira lunch sets, 13 pieces, scalloped edge, at, 4.50

Pure Austrian linen table cloth, silver bleached, conventional and floral designs, 2.98

Bleached linen ... heavy weight, 70 ... 24 inch napkins ... item, ...

Pure Irish linen ... ble cloths, scalloped ... and napkins to match, ... beautiful designs; ... complete, ... Monday, ...

Pure linen ... full bleached ... pattern sets, ... 72x72 cloth and ... dozen napkins, $...

Silks and Dress...

All Silk Crepe de Chines

Another 200 piece arrival of all silk crepe de chines, like those so much wanted last Monday, all the fashionable shades, double width, sale price, the yard, 87c

All silk crepe meteors, 40 inches wide, navy, brown, green, copen, blue, old rose, black, special, yard, 1.58

High grade gold bond taffetas and "America's best" woven in selvedge black satins, all yard wide, at, the yard, 1.19

All silk crepe Georgettes, in navy, flesh, ivory, and black, 40 inches wide, $2 kind, per yard, 1.25

Amoskeag and other fancy outing flannels, best grade at 9½c

All silk satin charm... 40 inches wide, sty... shades, beautiful dre... quality, tomorrow ... at, the yard, ...

Novelty all silk taffeta... beautiful satin stripes, ... ish stripes, etc., newest ... styles, special, Mon... day, yard, ...

All silk faced costume velvets, 42 inches wide, black, navy, dark seal, special tomorrow, yd., 3.75

85c satin linings, yard wide, gray, ivory, tan, at, the yard, 69c

Black dress satins and ... edge black ... taffetas, all ... yd. wide, yd. ...

Tailored ... any all-wool ... orders for ...

Furniture and Stoves Sold On Our Liberal Credit Plan

Ferneries, Special, at 3.95

Genuine Spanish leather fireside rockers and chairs, spring seat. High back, wing sides; briefly, a chair built for comfort; specially priced for Monday at 17.90

Our Liberal Payment Plan makes it easy to buy high-grade furniture or stoves by affording convenient terms of credit.

Solid mahogany spinet desk, perfect in all its appointments. Correct in every detail, priced at 19.75

Gate leg breakfast tables, 32x42 top when fully opened, finished in English brown mahogany, extra special for Monday at 10.75

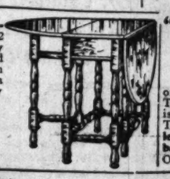

"William & Mary" Dining Set

Absolutely correct in every detail of design, workmanship and finish. Table has a 54-inch molded top and is equipped with patent slide locks. The chairs have **genuine Spanish leather seats and finely woven cane backs**—note the arm chair. On sale Monday, special, 57.50

Fifth Floor.

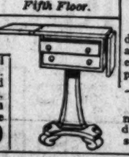

Colonial sewing cabinets, massive pedestal base, 2 drawers, drop sides, at 8.95

Come In and See Our Special Demonstration of the Ideal Fireless Cook Stove

Universal or Sunshine base burner, well constructed, reliable, nickel trimmed stove, specially priced Monday, at 23.75

Reznor's improved gas heater, copper backed reflector, will not vitiate air, equipped with dress shield, 5.45 value, 4.50

New Process Standard oil heater, 10 in. burner and wick, improved rewicking device, ventilator top, japanned trimmings, 4.25 value, 3.49

Sixth Floor.

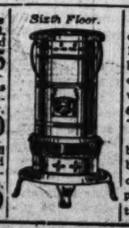

Dual Acorn combination coal and gas range, large 18 inch oven, four gas burners and four coal holes on cooking top. Complete with high closet, 65.00 value, 49.85

Companion Universal hot blast heating stove, will burn any kind of fuel, draw center grate and large ash pan, down draft tube, 11.95 value, 9.85

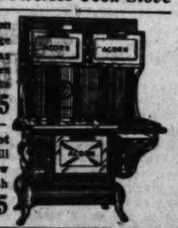

Fancy Young Dry Picked ...urkeys

FRUIT CAKE—the largest cake we ever baked, weight about 3,000 pounds, will be cut Monday. Leave your order to be delivered Wednesday, per lb., 25c

NUTS — fancy mixed, all new and guaranteed to be the best, per pound, 21c

PLUM PUDDING —Premier or Libby's No. 1 cans, per can, 21c

TURKEYS: ... fed, direct fr... received a ... and these w... one sale M... at the spe... price, per p...

FLOUR—¼ barrel sack New Ceutry Flour for 2.55

PRUNES—just received a large shipment in 5 lb. cans, 40 to 50 size, new pack, 5 pound can, at per can, 75c

Walnuts, new, soft shell jumbo size, per pound, 23c

Fancy pecan nuts, cracked, pound, 29c

Hickory nuts, shell bark, per pound, 5c

Pecan nuts, jumbo size, soft shell, pound, 49c

Fresh shelled walnut meats, per pound, 49c

Valencia shelled almonds, per pound, 49c

Royal breakfast cocoa, ½ pound can, 19c

Candied citron peel, per pound, 21c

Orange or lemon peel, per pound, 19c

Fancy crystallized cherries, per pound, 39c

Oysters, extra standards, fresh canned, quart can liquid measure, at 29c

Fancy fresh dressed spring chicken, pound, 22c

Fresh dressed young geese, pound, 22c

Fresh dressed young ducks, per pound, 24c

Native rib roast, rolled, no bone, no waste, per pound, 20c

5 pounds fancy new rice for 39c

10 pounds best oat meal for 53c

10 pound box broken spaghetti for 65c

Cheese, fancy New York cream, pound, 35c

1 pound can Webb's sweet biscuit powder for 16c

No. 1 can fresh coconaut, 3 cans for 25c

No. 10 can New Orleans molasses for 53c

B. F. Japan tea, new crop, pound, 39c

Club House Lima beans, new pack, 3 cans for 42c

Monarch asparagus tips, new pack, 2 cans for 49c

Sweet corn, new pack, Monarch or Club House, 3 cans for 47c

Peaches, fancy Cal., in 30% syrup, 2 cans for 37c

Lakeside telephone peas, new pack, 3 cans for 39c

Pumpkin, solid pack, new, per can, 14c

Crabapple jelly, 8 oz. glass for 12c

Strawberry or raspberry preserves, per glass, 21c

Seeded raisins, per tin, 12½c

Fancy Cal. evaporated peaches, per pound, 12c

Fancy new candied sliced pineapple, pound, 39c

Reclaimed currants, 1 pound package for 25c

Thanks...

Every ... 7 to 8 ... No. 1 can ... pudding, ... 3 pounds sweet ... tatoes, ... 1 quart Cape ... cranberries, ... 3 stalks Ka... zoo celery, ... 1 pkg. leaf sage, ... 2 cans Snider's ... mato soup, ...

The above ... for ...

Same basket ... Same basket ... Same basket ... Orders taken ...

Baskets

Packed neatly in a hand basket, ready for delivery, complete for 3.98

...ontains ...ed turkey, ...af bread, ... pound ground ...offee, ... mixed nuts, ...lass jelly, ...g. mince meat, ...ozen eating ap...les, ... can Lakeside ...eas, ...

3.98

...goose for 8.39 ...ucks for 3.55 ...g chickens, 2.98 ...sday delivery.

ESTABLISHED 18[illegible]

THE FAIR

The Store of To-Day and To-Morrow

[illegible]MS & DEARBORN STS. PRIVATE EXCHANGE 3

For Thanksgiving—Buy Now for Christmas

Notes of Interest to Holiday Shoppers

2d—The Fair Merchandise Certificates solve your problem; giving problems; nothing more welcome than one accepted in any department. Certificates solve your problems.

3d—In order to accommodate our customers, goods purchased now will be held for future delivery—and will be sent whenever and wherever you may desire within the routes of our delivery service.

Buyers:—Upon request our Credit Office, 3rd Floor, charge purchases made today will be entered on December account, payable January 1, 1917.

$30 to $45 Coats on Sale at 24.75

$45 is what might have been asked for a "Pick Up"—a special lot picked at a discount—secured from a manufacturer who wanted to dispose of this big concession in order to make a quick sale. The result we secured these coats at a big saving, and the sale price will interest you.

Third Floor.

The materials are dressy—the colors are blue, brown, green, taupe and purple; wool velours, broadcloths, novelty checks, silk velours, plushes, The stylish trimmings are caracul, seal, raccoon, and dyed opossum.

24.75

If purchased through the usual channels, we would be compelled to price these coats at 37.50, $40, 42.50 and $45. Monday our sale price is 24.75

Hudson seal (dyed rat coat, a muskrat) coat, 46 inch model, 46 inch length, full sweep, deep band of natural skunk around bottom; also collar and cuffs of skunk, $275 **$75**

Natural blue Alaska fox set, original price, $350. Muff is large round, trimmed with head and tail; scarf is large open skin, lined with silk; scarf price, **$175**

Cross fox scarfs, one animal effects, trimmed with head and tail; open skin effects, lined with soft silk. These scarfs are priced at **$35**

23 Drug Bargains

Pebeco tooth paste, 50c size, at **29c**

Daggett & Ramsdell's cream, 50c size at **32c**

California Syrup of Figs, 50c size, at **34c**

Fletcher's Castoria, genuine 35c size at **21c**

Palm Olive Soap, cake 6½c, dozen at **75c**

Kolynos tooth paste, 17c; or 3 for **50c**

Beef, Iron and Wine, full pint, **38c**

Listerine or Lysol, $1 size, special at **59c**

Mellin's Food, 75c size at **55c**

Sol. Hepatica, $1 size at **63c**

Phenolax wafers, $1 size, special, at **63c**

Grain alcohol, full pint at **45c**

Non-spi, for perspiration, 50c size, at **33c**

Sloan's Liniment, 25c size at 17c; 3 for **50c**

Peroxide of Hydrogen, lb., **15c**

Milk of Magnesia, 50c size, at **29c**

Pinaud's Eau de Quinine, **38c**

Witch Hazel, full quart, **25c**

Denatured Alcohol, gallon, **89c**

Absorbent gauze, 5 yds., **25c**

Caldwell's Syrup of Pepsin, $1 size at **63c**

Scott's Emulsion, large size, at **89c**

Cuticura Soap, 17c, or three for **50c**

Main Floor.

Desk Sets: Poker Racks

Poker rack, revolving, mahogany finish, empty at 2.25, fitted at **3.25**

Brass book racks, extension slide rack, at **90c**

6 piece brass desk set, combination of wood with brass mounting, blotter pad, etc., **1.65**

Poker Set, traveling size, imit. leather cover, 100 chips, 1 pack cards, at **95c**

50 personal Christmas cards with your name, **95c**

Main Floor.

Carving Set

Excellent carving sets—knife, fork and steel—Sheffield steel; sterling silver embossed handles, lined box, **$5**

Good steel poultry shears, with extra strong spring, at **1.25**

Landers Frary and Clark's universal steel carving sets—knife, fork and steel; genuine stag handles, in lined box, at **$3**

German silver embossed handle two-piece steak carvers, knife and fork, in lined box, at **1.98**

Landers, Frary and Clark's universal steel knives and forks; fancy white handles; all forks have silver plated tines; knives have steel or silver plated blades, good value, at **6.25**

Main Floor

Hats ½ Off

Closing out several lots of untrimmed dress shapes, very good quality silk velvet. Large, small and medium sized shapes, special at **1.69**

Third Floor.

We have selected 50 beautiful hats from our French room to sell at ½ off regular price. Street hats and evening hats, made of gold and silver laces and beautiful silk velvets. Trimmed with Goura, Aigrettes, furs, and dainty flowers. Prices range from $20 to $45—all will go Monday at ½ Off

In order to make room for holiday goods we have reduced many of our trimmed hats worth up to $10. Here's an opportunity to secure millinery in all good, fashionable models, special, **4.98**

Christmas Toilet Sets

Good quality nickeled shaving cup with shaving brush in cloth lined Christmas box, reg. 1.19 value at **79c**

3 piece French grained celluloid ivory finish toilet set, brush, comb and mirror in a Christmas lined box, regular 3.19 value, Monday at **2.19**

3 piece combination white ivory toilet manicure set, brush, comb, mirror, shoe horn, buffer, file, cuticle and hook in a gift box, 7.50 value, **5.98**

3 piece white ivory finish manicure set, file, cuticle, shoe hook, buffer and hoof stick, regular 1.25, special at, set, **93c**

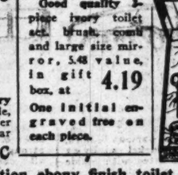

Good quality 3-piece ivory toilet set, brush, comb and large size mirror, 3.48 value, in gift box, at **4.19**

One initial engraved free on each piece.

9 piece combination ebony finish toilet and manicure set, as illustrated to the right, brush, comb, mirror, buffer, 2 salve jars, scissors, file & cuticle, regular 2.98 value, **1.69**

Main Floor.

Jewelry Always a Pleasing Xmas Gift

A GIFT of jewelry is a permanent reminder of the giver and one that brings its recipient pleasure for years. Gifts may be chosen from our large stocks at surprisingly moderate cost.

Genuine pink shell cameo brooches, solid gold mountings, very fine selected cameos, at **4.98**

Also one of the largest selections shown in Chicago at 2.98 to 125.00.

Watch bracelets, 20 year gold filled bracelet and case, plain or engraved, with extra fine high grade 15-jewel imported Swiss movement; guaranteed good time keepers; extra well made and finely finished, at **12.50**

Main Floor.

Genuine diamond set solid gold lavallieres, large variety of beautiful designs, good size fine cut diamond centers, real pearl drops, 15 inch solid gold chain, at **9.95**

Men's solid gold scarf pins, set with genuine diamond center, **1.98**

Solid gold cuff links, stiffened posts, variety of pretty designs, Monday at **88c**

Sterling silver watch bracelets, leather straps, very small, imported movement, our regular 7.50 kind, special at **4.98**

Solid gold baby locket and chain, locket set with genuine diamond chip, Monday, at **1.98**

Solid gold baby pins, variety of designs, set of 2, at **98c**

Christmas Gifts of Silver and Plated Ware

10 in. sandwich trays, quadruple silver plated on nickel silver, fancy pierced design, at **2.98**

Quadruple silver plated cake dish, plain burnished, pierced rim and handle, also some in Butler finish, designs to select from, priced at Specially **6.95**

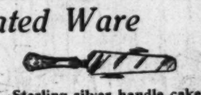

Sterling silver handle cake or pie knives, beef forks, cream ladles and pickle forks, at **75c**

Sterling silver baby set, bent handle spoon and bib holder, at **1.49**

Silver plated nut sets, 6 picks, 1 crack, in maplewood lined case, at **98c**

Pearl handle fruit knives, sterling silver ferrule, set of 6 in lined box, at **4.98**

Cut glass bud vases, Sheffield silver plated base, pierced design, at **25c**

Cut glass mustard jar, with silver plated top and spoon, at **25c**

Ribbons

VISIT the new Ribbon Section. It is greatly enlarged and is really complete in every detail that may help to satisfy your holiday needs. Two very attractive, interesting specials for Monday: Main Floor.

25c Moire taffeta ribbon, extra heavy, high lustre, in any wanted color, as well as black and white; at, the yard, **18c**

Novelty ribbons of every description, including rich printed warps, Jacquard and Roman stripes, from 5 to 7 inches in width; very desirable for holiday novelties, bags, etc. Monday at, the yard, **20c**

Buy Your Underw'r Now

Women's fine quality band top union suits, pink, low neck and no sleeves and ankle length, seamless sides. Dutch necks, elbow sleeves, **$1**

Women's heavy part wool union suits, in Dutch necks and elbow sleeves, improved shoulders, silk ribbon trimmed, sizes 4 to 6, at **1.98**

SPECIAL—Women's fine cotton union suits with low necks and elbow sleeves, extra large flaps, no seams on side, all nicely finished, sizes 4 to 9, 1.25 value, special, **95c**

Women's fine quality mercerized union suits, in low necks, no sleeves, or Dutch necks and elbow sleeves, sizes 4 to 6, at **2.49**

Boys' union suits in heavy weight, fleece lined cotton, fine weaves, smooth seams, pearl buttons; ages 6 to 16 years, at **50c**

SPECIAL—Children's union suits in fine quality cotton, with Dutch neck and elbow sleeves and ankle length; nicely finished; drop seats; ages 2 to 14 years; special, **79c**

A Notable Sale of Cedar Chests

IF you seek a practical gift for Christmas, one of these big, massive cedar chests is pretty sure to find a hearty welcome. And in this timely sale you may secure one much below the usual cost. To lend added interest to this occasion, we have secured the entire sample line of the well known Roos Mfg. Co., from their show room at 1319 Michigan Ave. (Chicago), consisting of genuine Tennessee red cedar chests, plain or copper trimmed; also matting boxes and white enameled cretonne boxes of all descriptions—only one of a kind—to be sold at 20% discount from the usual prices.

Chests Bought Now Will be Held for Christmas Delivery if Desired

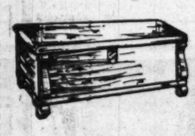

Lot 1—12.50 genuine Tennessee red cedar chests, 40 inches long, 18 inches wide, 17 inches high, made of best selected cedar, in colonial style, air-tight and dust-proof, best construction, **8.29**

Lot 2—13.50 genuine Tennessee red cedar chests, 41 inches long, 19 inches wide, 17 inches high, all constructed of ¾-inch red cedar, with rubbed finish top, equipped with good casters, at **9.45**

Sale on Fourth Floor

Lot 3—14.50 Tennessee red cedar chests, constructed of ¾-inch red cedar with rubbed finish top; 41 inches long, 19 inches wide, 17 inches high; trimmed with 2½-inch copper bands, studded with half-inch copper nails; equipped with good casters and lock, strong extension hinges, **11.25**

Lot 4—$20 genuine Tennessee red cedar chests, designed as a seat for window or cozy corner, constructed of ¾-inch red cedar, having 1½ ends extending six inches above body; 42 inches long, 19½ inches wide and 12 inches high to lid; cushions extra; at **16.50**

Lot 5—18.50 genuine Tennessee red cedar chests, 43 inches long, 20 inches wide, 17 inches high, trimmed with copper straps above each hinge and metal name plate in center of front panel. An ideal hope chest; a limited number; while the lot lasts, **14.95**

Lot 6—Entire sample line of the well known Roos Mfg. Co., consisting of genuine Tennessee red cedar chests and matting boxes of all descriptions—only one of a kind—to be on sale at **20% discount from the usual prices.**

Matting and cretonne boxes will go at prices ranging from $3 to $11.

Genuine Tennessee red cedar chests at prices from $7 to $32.

THE FAIR EXTRA

Here are timely hints for gift giving—and every item is a real money saver.

Children's Sweaters

Third Floor

HERE'S an interesting special in a fine lot of all wool children's sweaters, colors red, white and gray, 1 to 4 years, nicely finished, closely knitted, 1.25, 1.50 val., **95c**

Toilet Needs

FRENCH grained celluloid, ivory finish, toilet implements, made with best quality steel—shoe horn, shoe hook, flexible nail file and cuticle knife; all will be engraved free (as illustrated). They were made to sell at 50c; each, **25c**

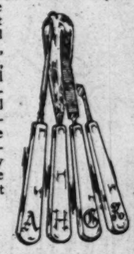

Ivory Section, Main Floor.

Tea Aprons

MONDAY we shall offer a fine lot of tea aprons, all-over embroidered, and some plain center with embroidered edges, with or without pockets, many new designs, unusually interesting value at **38c**

Third Floor.

50c Pipes, 21c

As the result of a special purchase we shall offer tomorrow Wellington and Purifier French briar root pipes, that usually sell at 50c, at the special sale price of **21c**

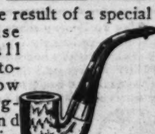

Main Floor.

Sauce Pans

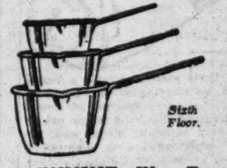

Sixth Floor.

GENUINE Wear-Ever three piece seamless pure aluminum lipped sauce pan set, consisting of 1½, 2, 2½ quart sizes, special in this sale, all for **1.19**

Linens for Thanksgiving

Attractive Items on Sale—Savings Are Notable

Second Floor.

Bleached linen heavy weight, 70 in. **1.79**

24 inch napkins to match, item, **4.25**

Pure Irish linen table cloths, scalloped, and napkins to match, beautiful designs; size complete, Monday, **5.98**

Pure linen full bleached pattern sets, 72x72 cloth and dozen napkins, **$7**

Scalloped sets, 70 inch cloth, and 6 napkins to match, **8.50**

Pure Irish linen pattern cloth, full bleached, 72x72 inches, at, **3.49**

Waffle weave table mats, sets of 4 in holly box, 89c to **1.39**

EXTRA—Huck guest toweling, pure linen, 15 in. wide, figured edge, special, at, **39c**

Pure German linen, silver bleached damask, 72 inch, and kins to match, at, **1.98**

In Hosiery

WOMEN'S silk fiber boot stockings—black, white and many of the popular shades—all first quality. This stocking often sells for 35c; our special price, pair, **24c**

Women's 1.25 silk hose, for stout women in out sizes, black only, specially priced, pair, **90c**

Men's silk fiber sox, black and some of the good shades, regular 35c half hose, special, **29c**

Main Floor.

Dress Goods Underprice

Crepe de Chines

Second Floor.

All of all silk crepe de chine, in wanted last shades, beautiful dress quality, tomorrow yard, **87c**

All silk satin charmeuse 40 inches wide, stylish shades, beautiful dress quality, tomorrow yard, **1.39**

Novelty all silk taffetas, beautiful satin stripes, Spanish stripes, etc., newest dress styles, special, Monday, yard, **1.49**

Novelty Worsted Suitings

All styles for dress skirts, etc., in browns and exceptionally fine wearing, neat stripes, 54 inches wide, best 1.25 quality, on sale tomorrow at, the yard, **79c**

Jersey backed wool velour coatings, in the much wanted tans and citron shade, 1½ yards wide, sale price, yd., **1.95**

Fine foreign poplins, season's best selling shades, black, blue, red, brown and green, all wool quality, yard, **1.45**

All wool charmeuse and poplins, beautiful silk finish, stylish shades, yard, **1.19**

Comfort batts, full 1 pound roll, limit of 6, the roll, **18½c**

All novelty checked velour coatings, 54 inches wide, 2.50 kind, specially priced at the yard, **1.75**

Foreign chiffon broadcloth, importer's stock, 54 inches wide, Military blue, green, taupe, **2.45**

Black imported dress satins and guaranteed taffetas, all yd. wide, yd., **1.09**

Tailored skirts to any all-wool fabric orders for making, **50c**

4.75 black costume velvets, 44 ins. wide, guaranteed quality, special tomorrow, yd., **2.75**

Novelty challis, yd. wide, for comforts, etc., at, the yard, **10½c**

Gillette Razors

$5 Grade at 2.69

THE widely advertised genuine Gillette Safety Razors, made with silver plated frame and holder, and with 12 good steel double edged blades—all put up in a red leather, velvet lined case—the grade that usually sells at $5.00—an ideal Christmas gift for men—on sale Monday at **2.69**

Limit, one set to a customer.

No mail or phone orders filled.

Main Floor.

Make Xmas Gifts

OUR Fancy Goods Department will offer many appropriate suggestions in things to make—and they will be welcome as gifts, you may be sure. Fourth Floor

White stamped day and pillow cases, new designs; your initials stamped free, pair, **47c**

Combing jackets, stamped on art material, easy to work; like finished model; at **29c**

Indo twist, white, cream, linen and ecru, Monday, per ball **9c**

Colored jewels, for bags and fancy work, big assortment of colors and styles, special, dozen, **5c**

9-inch hand crocheted doilies at **11c.**

Japanese hand drawn scarfs and squares, **6c.**

White art cloth stamped laundry bags, scarfs, pillow tops and center pieces, Monday at **35c**

Artists' Materials—

Primost Sleeper's Roman gold at 25c.

Lavender oil, used in china painting, at 18c.

Make your own Christmas gifts in the new art painting "Pingo-grait." Outfits at $1, $2 and 2.50. Pieces to be painted from 60c to 1.50. Lessons Free.

Campana's liquid bright gold at 25c.

Bouillon cups and saucers, for painting, at 15c.

China marking pencils, 5c.

Campana china paints, all ordinary colors, at 9c.

Picked Turkeys Monday at 28c lb.

TURKEYS: fed, direct from [illegible] received a [illegible] and these will one sale Monday at the special price, per pound, **28c**

Baskets Packed neatly in a hand basket, ready for delivery, complete for **3.98**

Every basket contains 7 to 8 lb. dressed turkey, No. 1 can pumpkin, pudding, 3 pounds sweet potatoes, 1 quart Cape Cod cranberries, 3 stalks Kalamazoo celery, 1 pkg. leaf sage, 2 cans Snider's tomato soup, 1 can Lakeside mince meat, The above goose for **3.39**, for **3.98**

Same basket with chickens, **2.98**

Same basket with [illegible] goose for **3.55**

Orders taken [illegible] for delivery.

CRANBERRIES—fancy Cape Cod, the large variety, priced at, the pound, **8c**

CELERY—fancy Kalamazoo, direct from the farm, bunch of 6 to 7 stalks for **12c**

SUGAR—10 lbs. fine granulated, with order of $1 or more. Meats, flour, butterine, package coffee, or package tea, butter, soaps or lard not included, for **67c**

MINCE MEAT—2 pound jar of Old Style Mince Meat, special for **27c**

COFFEE—3 pound can Monarch coffee and 5 cans tomatoes, new pack, No. 2 cans; coffee and tomatoes, complete for **1.49**

New England mince meat, per package, **9c**

Sweet potatoes, fancy Virginias, 5 pounds for **16c**

Oranges, fancy Florida, per dozen, **49c**

Apples, fancy New York's, 3 pounds for **21c**

Pineapple, Libby's sliced, Happyvale brand, 3 cans for **50c**

Sweet apple cider, gallon jug at **39c**

Fancy imported cluster raisins, pound, **30c**

Fancy, old popcorn, shelled, bulk, pound, **8c**

Queen olives, extra large bulk, per quart, **35c**

Imported chow chow, pint bottle, for **35c**

Hanson's vanilla extract, 2 oz. bottle, **19c**

Paprica, genuine Hungarian, per tin, **12c**

Heinz plum or fig pudding, No. 1 can for **33c**

Heinz mince meat, 2 pound tin for **39c**

Heinz currant jelly, per glass, **25c**

Heinz mince meat, 2 pound glass for **55c**

Pure leaf sage, per package, **4c**

C-B assorted herbs, Marjorase, mint, sage, savory, at, per glass, **25c**

CHEESE—Anona green chili cheese, Anona cream cheese, Anona Pimento cheese, 3 for **23c**

Kraneberry jelly powder, per pkg., **10c**

Howard's salad dressing, small bottle, **23c**

Snow mallow, per can, **10c**

3 pound bag old Dutch or Fairview coffee for **85c**

Butter, Munger's finest Elgin creamery, lb., **45c**

Booth's Black Diamond salmon, 1 pound tall can for **25c**

Smoked goose breasts, per lb., **79c**

Imported peas, per tin, **14c**

Olive oil, imported, pure, quart can, **89c**

Lux, pure soap in flakes, 3 pkgs. for **25c**

Lekko scouring powder or Keene cleaner, 2 cans, special, for **10c**

Armour's cherries, Maraschino style, quart bottle, for **65c**

Libby's Cal. asparagus, peeled, 2½ pound can, **35c**

Important Sale of Talking Machines

FOR tomorrow we have prepared a very unusual sale of talking machines. There will be several very important items in good, dependable makes—machines that will give you every satisfaction—and there's a very remarkable saving in every instance. Fifth Floor.

Investigate our Extended Payment Plan. No interest and no extras to pay. Use and enjoy the machine while paying for it.

This talking machine, richly figured mahogany cabinet, is the equal of regular $100 machines. It stands 44 inches high, 20¾ inches wide and 20 inches deep. Has heavy double spring motor and 12 inch turntable. Patent modifying device. Eight shelves for albums, casters, lock and key. Every machine absolutely guaranteed. Monday, at **64.50**

Fairview talking machine, style No. 60. Mahogany or golden oak cabinet. Only a limited number of this type. A full size talking machine, which will play any disc record. Equipped with Universal tone arm. Tone chamber entirely of wood construction. Patent modifier to control tone volume. Space for filing records in cabinet below. This is specially priced for this sale at the exceptionally low price **49.50**

A Sale of Stewart Phonographs

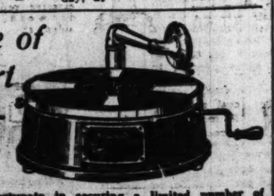

We were fortunate in securing a limited number of Stewart Phonographs—the talking machine that has been so extensively advertised throughout the United States. The regular price of these machines is 5.00, but inasmuch as these machines were specially acquired, we are in a position to place them on sale tomorrow, while this limited lot lasts (Fifth Floor), at **3.69**

Fairview Talking Machine No. 50

Mahogany or golden oak. This machine plays all makes of records, has wooden tone chamber and modifying device. Size 12¾ inches wide, 20¾ inches deep and 14 inches high. Combines full beautiful tone reproduction with convenience of portability. Regular price of this machine is 34.50, offered Monday only, on our fifth floor, at the special price of **24.98**

Our Century Progressive Sewing Machine Club

Is Still Open But May Close Any Day Now, and We Are Holding No Reservations Open

Just 150 Members. 150 Machines

Membership in the Century Progressive Club is still open and for the initial payment of only TWENTY-FIVE CENTS you can have America's Finest, the new "Florence" Rotary Sewing Machine sent to your home. Pay the balance as per the table of easy payments shown.

25¢ FIRST PAYMENT

Payment Schedule

First Payment 25c	2nd week 25c	3rd week 25c	4th week 25c
5th week 50c	6th week 50c	7th week 50c	8th week 50c
9th week 50c	10th week 75c	11th week 75c	12th week 75c
13th week 75c	14th week $1.00	15th week $1.00	16th week $1.00
17th week $1.00	18th week $1.00	19th week $1.10	20th week $1.10
21st week $1.10	22nd week $1.20	23rd week $1.20	24th week $1.20
25th week $1.20	26th week $1.30	27th week $1.30	28th week $1.30
29th week $1.30	30th week $1.40	31st week $1.40	32nd week $1.40
33rd week $1.40	34th week $1.50	35th week $1.50	36th week $1.50
37th week $1.50	38th week $1.50	39th week $1.50	Last Payment $1.60

The "Florence" Rotary Sewing Machine

Second Floor

You can get this wonderful sewing machine, six drawer SITSTRATE design, Double-Thread Lockstitch, Single Thread Chainstitch, and Perfect Hemstitch, complete with all attachments,

$37.60

Agents' Listed Price, $65

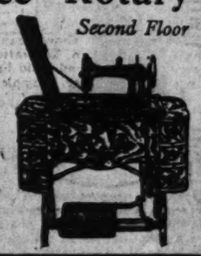

PATTERNS by CLOTILDE

PATTERNS FOR THE CHRISTMAS DOLL

Drawn from Special Clotilde Designs by Maude Martin Ovens

1379—Doll's dress and petticoat, 18, 22, and 26 inches high. For the medium size the dress will require ⅝ yard of material 36 or 44 inches wide and for the petticoat will be needed ½ yard 36, with 1 yard of embroidery 2½ inches wide.

1380—Doll's middy suit, 18, 22, and 26 inches high. For the medium size will be needed 1 yard of material 36 inches wde, ⅓ yard 44, with ⅝ yard of either width for the cap and ¼ yard for the collar and cuffs.

1381—Baby doll's set, 18, 22, and 26 inches high. For the medium size will be needed 1½ yards of material 27 or 36 inches wide for the dress or wrapper, 1 yard 27, ⅝ yard 36 for the petticoat, and ⅛ yard either width for the hood with cape.

1382—Doll's dress, coat, and hat, 18, 22, and 26 inches high. For the medium size will be needed ⅝ yard of material 36 inches wide, ⅝ yard 44 for the dress, ⅝ yard either width for the coat, and ⅝ yard either width for the cap.

Order Blank for Clotilde Patterns

CLOTILDE, SUNDAY TRIBUNE, CHICAGO.

Inclosed find $..... Please send me the Clotilde patterns listed below:

Pattern number.	Size.	Price.

Name .....

Street .....

City..... State.....

How to Order Your Clotilde Patterns.

In ordering a waist the size should be determined by the bust measure. Give the bust measure. In ordering a skirt the size of the hip is more important than the size of the waist, but give both the hip and the waist measure. Ten cents for each waist, coat, or skirt.

In ordering misses' patterns the age should be stated—12, 14, 16, or 18 years. Ten cents for each waist, coat, skirt, or dress.

In ordering children's regular patterns order them by the age of the child. Ten cents each.

Clotilde's patterns are made in New York exclusively for "The Chicago Sunday Tribune" and may be obtained through no other service. A Chicago distribution office has been opened, and following this announcement orders will be filled on the day of receipt. An extra 2 cent stamp will allow for letter postage and will thereby hasten delivery. Patrons are requested to send stamps instead of dimes, as money is frequently lost in the mails.

Before and After Marriage.

"The Tribune" will pay $1 for every letter published on marriage disillusions. Address Doris Blake, "Chicago Sunday Tribune." Write on only one side of the paper.

Nothing to Worry About.

He was an exceedingly thoughtful lover and always greatly concerned were I but slightly indisposed. If I had a cold or a headache he could not sleep at night for worrying. After we had been

married three months I took a heavy cold and one morning when I was feeling particularly wretched my 200 pound husband turned from the mirror where he had been adjusting his tie and, apparently oblivious to my discomfort, said in all seriousness: "Now, my dear, I don't want you to worry about me at all today; I just feel fine." J. M. H.

Suitors' Mistakes Contest.

Did you make a mistake that cost you the one you wanted to win more than any other? Was it an unkind remark, a selfish deed, a mean or careless one, an error or tendency of your past come to light? "The Tribune" will pay $1 for every letter published on "The Mistake That Cost Me the One I Wished Most to Win." Address Doris Blake, Chicago Tribune.

It Looked That Way.

I was engaged to one of the best girls in the world. One warm afternoon, while dictating to my stenographer, a few papers blew off my desk. I picked them up at once, but as one had blown under my stenographer's desk I was compelled to get on my knees to reach

it. Just at that moment my girl came into the office, and, being on my knees, she thought I was proposing. She did not give me time to explain, but quickly left the office. In a conversation over the telephone the next day she told me: "You have proposed, and now you may marry her." A. M.

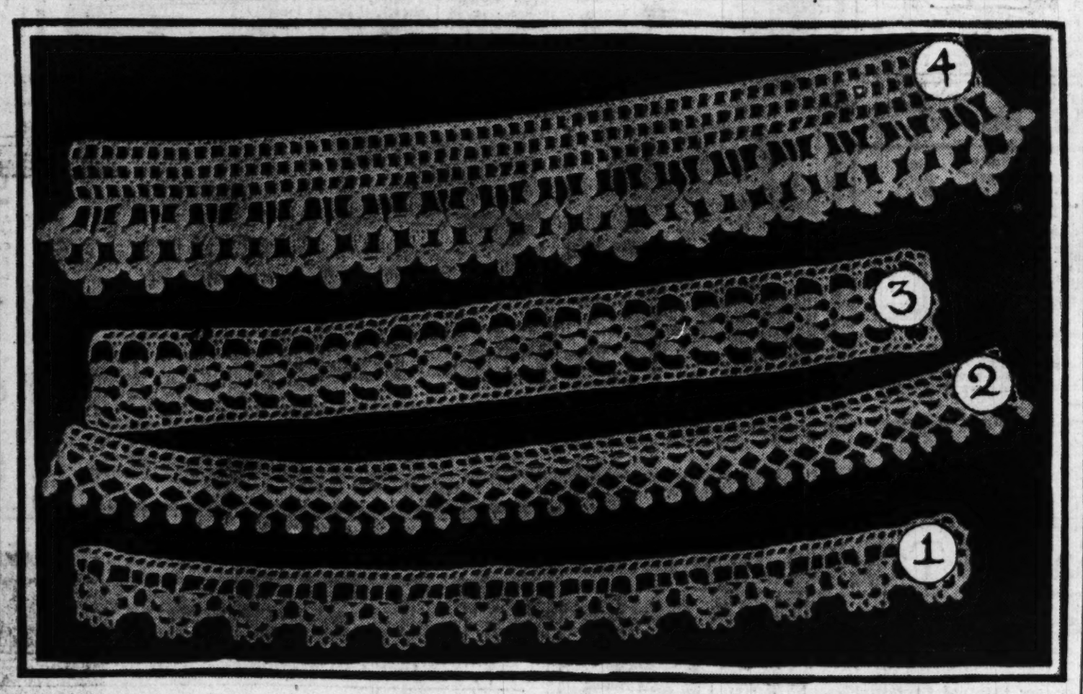

Lace Edgings and Insertions.

NO. 1—CLUNY LACE EDGING FOR TOWELS.

Use Japsilk No. 40.

Ch. 16, turn, sl. st. into eighth st. of ch. of 10, * ch. 3, make a cluster of 2 d. tr. over loop, ch. 4, sl. st. to center, repeat from * till there are 5 cluster petals in center, ch. 6, turn, d. c. into top of fifth petal, * ch. 5, d. c. into top of next petal, repeat from * to first petal, ch. 2, sl. st. into foundation ch., turn, s. c. 2 times over first space, s. c. 6 times over next space, s. c. 3 times over next space, ch. 5, s. c. 3 times over same space, ch. 5, s. c. 3 times over next space, ch. 5, s. c. 3 times over same space, s. c. over next space 6 times, s. c. 2 times over next, repeat from beginning to this point, except the last time around the scallops over first space s. c. 2 times, over next space s. c. 3 times, then ch. 3 and sl. st. into edge of previous scallop and s. c. back over ch. of 3 five times, s. c. over same space 3 times, then go on as in the first scallop. After making the length desired, make ch. 5, * d. tr. over 1st ch. of upper edge of lace, ch. 6, sl. st. into center of flower, turn, s. c. over ch. 5 times, ch. 5, d. tr. over next sh., ch. 3 and repeat from * across, turn, s. c. across, turn, make row of open meshes across top edge of lace.

NO. 2—ROLL STITCH EDGING FOR TOWELS.

Ch. 7, back into 1st st. d. c. * ch. 5, turn, back into 1st st. of ch. of 5 d. c., ch. 2, skip 2 sts., into next st. d. c., ch. 5, turn, skip 2 sts., into next d. c., repeat from * to length desired.

Fasten thread to first ex added loop, * ch. 10, make 1 roll stitch (thread over hook 12 times, hook back into 1st st. of ch. of 10, draw thread through, thread over hook, draw thread through all loops on hook at one time, ch. 1 to fasten roll), sl. st. over next loop, repeat from * across, turn, * s. c. 4 times over ch., ch. 3 s. c. 4 times over same ch., repeat from * across, turn, sl. st. to 1st ch. of 3, * ch. 12, thread over hook 15 times and make a roll stitch back 7 sts. from hook, sl. st. back into same place to fasten roll tightly into a round roll, ch. 4, sl. st. into next ch. of 3, repeat from * across.

NO. 3—CLUNY INSERTION FOR TOWELS.

First row—Ch. 10, back into 6th st. from hook make a cluny petal of 4 d. tr., ch. 5, skip 1 st. into next make another cluny petal, skip 1 st. into next make another cluny petal, ch. 6 and turn.

Second row—Sl. st. into top of petal, * over ch 5, s. c. 5 times, ch. 5, over next ch. 5 s. c. 5 times, ch. 6, turn.

Third row—Sl. st. 3 sts., ch. 5, make a cluny petal into next st., ch. 5, over ch. make a cluny petal, ch. 5, over 2d s. c., make a cluny petal, ch. 6, turn, repeat from * to length desired.

Now on one side of insertion sl. st. over 1st loop of 6 ch., ch. 3, d. c. over same loop, ch. 1, d. c. over same loop, * ch. 5, d. c. over next loop, ch. 1, d. c. over 1st loop of 6 ch., ch 3, d. c. over loop, repeat from * across, turn, make open meshes with ch. 2 between across and break off thread. Tie thread to 1st loop of ch. of 6 on other side of insertion, and finish the same first side of insertion.

NO. 4—ROLL STITCH EDGING FOR TOWELS.

Lower edge of lace: Ch. 6, back into first stitch, make 2 d. tr., ch. 6 back into first st. of last ch. of 6, make 2 d. tr., ch. 6, sl. st. between first and second petals, ch. 6, back between first and second petals (which is the center of the flower), make 2 d. tr., ch. 6, sl. st. to center of flower, ch. 6, make 2 d. tr into center of flower, ch. 6, sl. st. into center of flower, ch. 6, sl. st. into top of first petal—this completes first flower—ch. 12, remove hook from work, place hook into top of fourth petal of flower just made, draw thread through, ch. 8, back 5 stitches from hook make 2 d. tr., ch. 6, back into first st. of last ch. of 6, make 2 d. tr., ch. 3, remove hook from work, place hook into top of third petal of first flower, draw thread through, ch. 3, sl. st. into top of second petal of second flower, ch. 6, sl. st. between 2 petals, ch. 6, make 2 d. tr. between the two petals (which is center of second flower), ch. 6, sl. st. into center of flower, ch. 6, make 2 d. tr. into center of second flower, ch. 6, sl. st. into center, ch. 6, sl. st. into top of first petal of second flower, ch. 6, d. c. 8 stitches up on ch. of 12, ch. 8, back 5 sts., make 2 d. tr., ch. 6, back into first of ch. of 6, make 2 d. tr.; remove hook from work, place it into second st. of ch. of 8, draw thread through ch. 6, sl. st. between 2 petals of third flower (which is the center of third flower), ch. 6, make 2 d. tr. into center, ch. 3; remove hook from work, place hook into top of fourth petal of third flower, draw thread through, ch. 3, sl. st. into top of third petal of third flower, ch. 6, sl. st. into center, ch. 6, 2 d. tr. into center, ch. 6, sl. st. into center, ch. 6, sl. st. into top of first petal of third flower, ch. 12, remove hook from work, place hook into top of fourth petal of third flower and draw thread through, ch. 8, back 5 sts, make 2 d. tr., ch. 6, back 6 sts., make 2 d. tr., remove hook from work, place hook into middle of ch. of 3, draw thread through, ch. 6, finish flower and continue same process to length desired.

Upper edge of lace:

First row—Fill in with s. c. across top edge and turn.

Second row—Ch. 3, skip 2 sts., make 1 roll stitch (thread over hook 8 times, hook into work, thread over hook, draw thread through, thread over hook, draw thread through all loops on hook at one time, ch. 1 to fasten), ch. 2, repeat from * across and turn.

Third row—S. c. 2 times over ch. of 2, * ch. 1, s. c. 2 times over next ch. of 3, repeat from * across and turn.

Fourth row—Like second row.

Fifth row—Like third row.

Sixth row—Like second row.

Seventh row—Like third row.

The Tribune Cook Book

by JANE EDDINGTON

All recipes have been scientifically tested by Miss Eddington with current market materials and are indorsed by her.

This department appears every day in "The Daily Tribune."

THANKSGIVING DINNER.

SIX years ago there was printed a "Modern Thanksgiving Dinner" of thirty-seven items, combined without rhyme or reason in a dietetic sense. The author said "abundance was essential." A ton or so of protein was topped off with a heavy pudding with a sugar suace, a parfait, and preserves (heavy sugars again), more sugar in the shape of cakes and bonbons, and yet again in raisins and then another fat and protein bearer of high calories in the shape of nuts. Nuts may be ideal at the end of a light meal, but they have no place at the end of a heavy one. Fancy breads and crackers were served all through this meal when they should be almost totally cut out of a meal that is otherwise heavy.

Here is a menu of a different type:

Celery.
Vegetable oyster soup served in cups.
Roast turkey with Franconia potatoes.
Creamed onions. Mashed turnips.
Cranberry sherbet.
Squash or pumpkin custards, whipped cream top.
Fruit.
Black coffee.

As everybody knows, you can eat celery and reduce, since it has almost no caloric value, but does satisfy both the appetite and stomach to some extent. Fruit at the end of the meal satisfies thirst, and fine, juicy pear is what the greatest of epicures prescribes. It is both "good for your wholesome" and esthetic.

A cranberry sherbet may be made sweet enough to be a suitable end to a turkey dinner, and it is not a bad plan to have it sweet anyway, for then it takes away the appetite just at a time when good sense says stop.

A light and pretty Thanksgiving supper may be of stewed mushrooms on toast, a salad and some sweets, or a fruit compote, or some of the cakes that those who stick to tradition may think necessary to bake at Thanksgiving time.

How I Won My Mate.

How did you win the love of your mate? What measures, if any, did you adopt? "The Tribune" will pay $1 for every letter published on "How I Won My Mate." Write on one side of the paper. No manuscripts returned. Address Doris Blake, "The Sunday Tribune," Chicago.

A Fitting Finish.

He was the most popular man in our set and, as I was not an especially attractive girl, he did not notice me much. One day he was requested to escort me to a dinner dance and, needless to say, I was delighted.

On our return home he put an arm across my shoulder and laughingly said: "Well, little girl, don't you think that a kiss would be a fitting finish for such an enjoyable evening?"

As he said this I knew I was to face the same problem that hundreds of nice and refined girls face every day. Should I give in and perhaps by that be able

to hold his interest or should I be true to my real self?

My natural reserve came to my rescue, and I gently but firmly drew myself away from his encircling arm and spoke of "some things being held sacred" and that "that privilege was to be bestowed on one man only, and that man must be my affianced husband."

He did not propose that night, but he did a few months later, and today I am his happy wife, simply because I made him understand that I would not let myself be handled by any man that happened to be in a loving mood. G. F.

Roast Turkey.

The choosing of a turkey is an art in itself, although so many people are content with Hobson's choice. Perhaps the finest turkey is the young and small male of about eight pounds weight, nowadays called squab and kept in cold storage all the year around for the service of expensive eating. Those who have to take the more mature turkey often prefer a ten pound hen, as being fatter and more delicate.

As I do not believe in stuffing the turkey, I put an onion or two and some celery in the bird, just for flavoring. Of course, there is more shrinkage, and a stuffing, well seasoned, may be used to prevent this and to perfect the seasoning, but, unfortunately, while the stuffing is seasoning the turkey, some of the good turkey flavor is going into the indigestible stuffing. We are not expert in "farci," or stuffing making, otherwise this question would not arise. Some great chefs, in order to perfect the seasoning, roast their turkey on a bed of vegetables—celery, turnips, onions, and garlic—or rub the turkey merely with a clove of the latter. These are constantly basted with the turkey.

To roast a turkey after the real spit finished bird, one may cook it in the broiling oven and in the stove dripping pan. The heat from this oven is not lost to the extent it is from the upper oven when the door is opened. The door of this oven need not be closed, and yet the oven be quite hot enough. If the turkey seems to be cooking too fast on the surface a buttered paper may be put over it, but if it is turned frequently it may be roasted so as to be quite equal to one cooked "a la broche."

Of course, it requires a great deal of attention to turn it and baste it every ten or twelve minutes for three hours, if a ten pound turkey, but things worth while do require attention. Many people prefer to rub the turkey with butter and to use butter for basting until its own juices are ready for this, but butter burns more quickly than dripping, and so is not what a careless or indifferent cook can use with profit. Many people think toothpick trussing is better than twine, since the toothpicks are easier to remove.

Remember that every bone in the turkey is worth saving for a delicious stock in which to cook vegetables. Cook it twelve hours. Economical people will add the cleaned legs to this, but one who buys a turkey with the legs on must know how to remove the tendons. A tendonless leg, basted often, makes fine eating, although this "drumstick" is so often dry. It is the dark meat of the second joint that is the finest, and do not forget the fine mouthful in the hollow of that side or thigh bone. This is sometimes mistakenly given the same name as that part which we call the pope's nose, the Italians the priest's morsel, and the French by a term which means "the part the fool leaves."

Vegetable Oyster Soup.

One bunch of salsify or six roots is enough for from four to six cups of soup, two bunches enough for a dozen cups. If the leaves are fresh I always save the inner ones for salad. Drop the roots into boiling water and blanch from five to ten minutes or until the skin rubs off easily. So prepared the root will not darken while it is being prepared in any reasonable time. A few drops of vinegar or some lemon skins in the blanching water is a more or less safe insurance of whiteness.

Salsify or oyster plant blackens quickly if cut up raw. Slice the roots thin and put to cook with a few dice of celery, one sliced carrot, and just as much boiling water as will cook away, which is little in the case of a careful cook, as the salsify should be tender in twenty minutes, but any remaining should be used in the soup.

When two bunches of salsify are used and economy is sought a cup of liquid will help out and the soup be little the poorer. A cup and a half of sliced salsify to two cups of milk is a good proportion, and some people use as much as two cups of water in the cooking of this amount. I do not. When tender put the salsify through a strainer, add hot milk and butter, and serve in cups with whipped cream on top.

Creamed Onions.

Silver skins sliced thin and cooked with a little water in the same way as the turnip, then finished with cream, give us all the minerals they mined from the earth in growing and are as sweet and unstrong as any onion ever cooked.

Franconia Potatoes.

Pare potatoes of equal size, enough for company; parboil them ten minutes, drain, and place in the pan with the turkey about forty minutes before it is done. Baste with the meat. Either white or sweet potatoes may be used. If the sweet potatoes, do not peel but rub off the skins after they are parboiled. Serve around the turkey or separately, as you choose.

Mashed Turnip.

Turnip may be quickly cooked if cut in dice, put in flat bottomed kettle with cover, and cooked over a small fire after the small amount of water, enough only to start steam, boils. A little sugar improves a turnip that is not well bred. A generous amount of butter in the mashing perfects it, but it is an unhappy thing to waste butter on poor turnip. Better save that for hash. A little poor turnip is good flavor for hash.

Cranberry Sherbet.

The following is a recipe for a sweet sherbet, perhaps too sweet, but by dividing the sirup in half and leaving out the juice of one lemon a tart one may be made. However, cranberries differ in tartness, so in some cases one with as much sirup as here given would not be too sweet. It is my opinion that any ice is much finer if the sugar is first cooked.

Pick over one pound of cranberries, wash, and put to cook with one cup of boiling water. They should be completely cooked in from six to eight minutes; then put through a strainer. There should be two cups of the pulp. In the meantime soak one heaping teaspoon of vegetable gelatin in a cup of boiling water fifteen minutes and then cook until clear in one cup of water. Add to this two cups of sugar and a cup of glucose and stir until thoroughly dissolved over the fire and cook until a sirup, or to 220 degrees. When cool, add the cranberry pulp the juice of two lemons. When cold freeze as you would an ice cream and pack for three hours. This amount will serve ten or twelve people if small glasses two-thirds filled are used.

All-Metal Flour Bin

Another Big Improvement

—and still *another* exclusive "Kitchen Maid" feature. *Another* advantage that saves you money—makes kitchen work simpler—easier—pleasanter. *Another* improvement, among the 58 which made the "Kitchen Maid" the most modern Cabinet in the world.

The All-Metal Sanitary Flour Bin—keeps your flour in an absolutely sanitary condition—safe from dirt and dust. Saves you big money. You waste none taking it out—waste none putting it in. Tilts forward to a convenient position which makes filling easy and simple. Easy to get at—easy to keep clean.

KITCHEN MAID

Saves Its Cost

Saves you enough money through eliminating waste of foodstuffs and through cutting down your labor to quickly pay for itself.

You cannot afford to practice old-time methods.

You surely want more time to yourself—want to make your work a pleasure instead of a grind. Get one on the "Kitchen Maid" Club Plan.

Pay Only $1 Down

—then only $1.00 a week, and in a few weeks your "Kitchen Maid" will be paid for. This easy payment plan wipes away any excuse you might have had for not owning a "Kitchen Maid."

Call on your dealer today. Tell him to show you the 58 new improvements and send a "Kitchen Maid" to your home.

At Your Furniture Dealer's.
Catalog on Request

WASMUTH-ENDICOTT CO.
Anderson, Ind.

Curls and Waves

Moisten hair with atalpa water if you want curls and waves to last and look natural.

Girls! Try this! Before curling or waving your hair with pins, papers or a heated iron, just moisten each strand with atalpa water and you will be delighted how natural the curls and waves appear and how long they last in spite of wind, dampness or perspiration. A few ounces of atalpa water will cost very little at any drug store and there is nothing better to help retain the curls and waves or to soften, gloss or fluff the hair and to make it look thick and abundant.—Advertisement.

Mother! Look at Your Child's Tongue

Give "California Syrup of Figs" if Cross, Feverish, Sick, Bilious, Constipated—They Love It

Watch Children Now! Guard Against Colds, Grippe, Sore Throat and Sickness by Keeping Liver and Bowels Free from Poisons

A laxative today saves a sick child tomorrow. Children simply will not take the time from play to empty their bowels, which become clogged up with waste, liver gets sluggish; stomach sour.

Look at the tongue, mother! If coated, or your child is listless, cross, feverish, breath bad, restless, doesn't eat heartily, full of cold or has the grippe or a sore throat or any other children's ailment, give a teaspoonful of "California Syrup of Figs." then don't worry because it is perfectly harmless, and in a few hours all this constipation poison, sour bile and fermenting waste will gently move out of the bowels, and you have a well, playful child again. A thorough "inside cleansing" is oftimes all that is necessary. It should be the first treatment given in any sickness.

Beware of counterfeit fig syrups. Ask your druggist for a 50-cent bottle of "California Syrup of Figs," which has full directions for babies, children of all ages and for grown-ups plainly printed on the bottle. See that it is made by the "California Fig Syrup Company." Don't merely ask for Syrup of Figs, but ask for "California Syrup of Figs." Remember, "California."—Advertisement.

ECZEMA ON HEAD ITCHING INTENSE

Broke Out in Pimples. Was Scaly, Caused Disfigurement. Hair Came Out in Handfuls.

HEALED BY CUTICURA SOAP AND OINTMENT

"I had eczema which broke out in pimples on my head and my head was scaly. The itching was so intense that I would scratch until I had big eruptions that caused disfigurement for the time being. My hair came out in handfuls and was thin, lifeless and dry and I could hardly comb it. I was bald on one side a year.

"A friend told me to try Cuticura Soap and Ointment so I did and when I had used three boxes of Cuticura Ointment and three cakes of Cuticura Soap I was healed." (Signed) Mrs. Nettie McCabe, 327 Blake St., Indianapolis, Ind., January 9, 1916.

Sample Each Free by Mail

With 32-p. Skin Book on request. Address post-card: "Cuticura, Dept. T, Boston." Sold throughout the world.

THE FAVORITE FOR TWENTY YEARS

Empress Instantaneous HAIR COLOR RESTORER

Immediately restores your hair to any color desired with one application. Easy to apply. No after-washing. One Dollar Per Box.

Empress Instantaneous SCIENTIFIC HAIR REMOVER

Removes superfluous hair immediately and its occasional use retards the growth, gradually killing the roots. A liquid compound containing no acids, harmless and antiseptic.

50c AND $1.00 PER BOTTLE

Descriptive Leaflet on Request.

At all department and drug stores. Also sold and applied by Hair Goods Dept. Marshall Brothers and leading hairdressers.

SUBSCRIBE FOR THE TRIBUNE

The Home Harmonious "Furnished to Suit"

By Anita de Campi

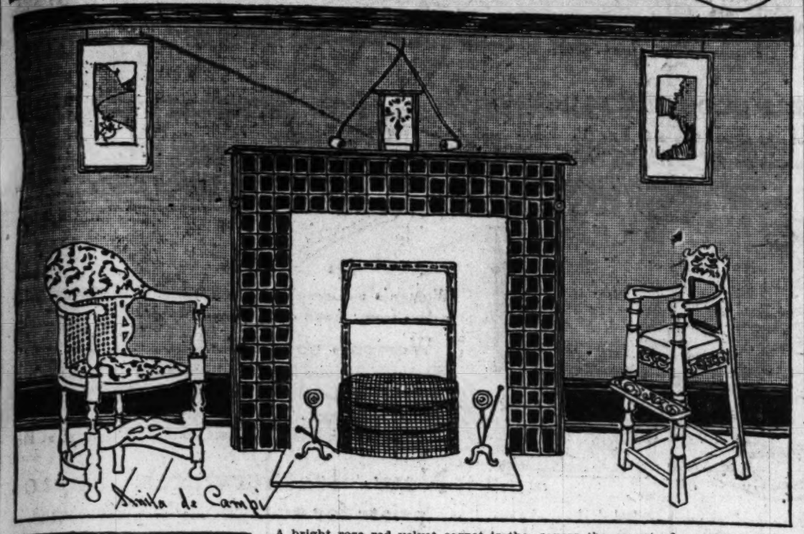

Miss de Campi will be glad to assist the home maker in any problems pertaining to interior decorations. Address your letter to Miss Anita de Campi, "Sunday Tribune," Chicago. Inclose a stamped, addressed envelope if you wish a personal reply.

It takes only the most cursory glance through the sketches of interiors recently planned by decorators to formulate a conclusion on one point, and that is that this is a season in which personal preference will dominate. While period furnishings are strenuously urged by the best decorative artists, and while when properly carried out they have undoubted charm, it must be admitted that they have an air of formality incongruous to the needs of the workaday world in which the large majority of home dwellers live.

Personal preference undoubtedly makes for personal comfort. Though the esthetic sense may not be gratified by the sight of a big overstuffed sofa in place of a prim little Adam or Chippendale, yet every muscle of the body luxuriates in the relaxation that the rather clumsy overstuffed affords.

The newest schemes allow of the informal combining of some pieces selected purely for their artistic merit and others that are essentially ease giving. It seems to be the most practical plan for all living quarters that are not used as rooms of ceremony.

Within the last few years there has been a general awakening to the consciousness of beauty in furniture. In the libraries and book stores books on the subject that were formerly in demand by professional decorators only are now called for by the general reading public. Those who inform themselves rise to a ready appreciation of the marvels of good cabinet work, and many modes of this splendid craft are bought, just as pictures would be, because of the recognition of their beauty.

I know a bachelor who has in his quarters an exquisite high chair. His visitors are always mystified—have the thrill of being mildly shocked—and maintain a discreet silence, until he disarms them with the innocent candor of his enthusiasm in showing the carving at the tray and sides. "A marvel of delicate workmanship. I have never seen more brilliantly executed work! A really matchless piece! I picked it up at an auction in New Orleans."

One no longer hesitates to buy a superb bit of furniture because it will make everything else in the room look commonplace. The tendency to mix good, bad, and indifferent is a tendency in the right direction—it means the ultimate elimination of the bad and indifferent.

Shall I give you verbal pictures of a few new rooms? In a library paneled in brown oak, with brown oak beamed ceilings and brown carpeted floor, the upper third is papered in sage green verdure paper. Glimpses of red show in the binding of the books. At one side is an oaken chess table, with a huge winged arm chair at either side of it. One of these chairs is in the most brilliant Chinese red velvet and the other in deep emerald green. The legs are the only part of the frames that show and they are squat looking cabriole legs of walnut.

In front of the fireplace is an oak bench, large enough to lie on full length, and this is covered with a fitted cushion, boxed at the edges, and upholstered in dull green silk brocade. A bench of this sort on casters is a favorite piece of furniture this year. In certain forms it is called a day bed.

In the room just described there are no curtains, but the mullioned windows are set with amber glass.

A combined living room and dining room, with a substantial old oak table and six different kinds of chairs, is pleasant. There is a wing chair, a chair with turned legs, and a cane back, inset into a carved frame. Next to this is a mahogany chair with square seat, cabriole legs, and round back, the type known as a corner chair. Then there is a chair with a stuffed seat, covered with hand embroidery, and an extremely tall narrow back, down the center of which a padded strip is also covered with embroidery. The woodwork of this chair is black and the embroidery is done in colored silks on heavy black satin. A small low backed chair made of dark oak with a loose cushion on the seat completes the list.

These chairs are lovely singly and collectively. The room is done in deep Pompeian red with a deep red carpet. Touches of dark blue are allowed to be seen in the china of a corner cabinet.

In another living-dining room the oblong table is drawn sidewise to a long narrow sofa. This has an old fashioned mahogany frame and is oddly upholstered in black velvet. The wallpaper is unevenly striped in gray and dull green. The pictures, formally arranged on the wall, have black frames. Facing the sofa across the table are two matched Sheraton chairs with mahogany frames and bright orange yellow seats. A burnt orange rug makes a little island of that corner of the room where the table is set. The table cover of heavy white linen boldly embroidered in peasant work of red and yellow flowers and black leaves done in silk is striking. A mahogany small grand, in another corner, has trimmings of ebony. The woodwork is white enamel, the floor is polished oak, the ceiling is light gray, and the curtains are old ivory puffed Austrian cloth.

A bright rose red velvet carpet is the decorative note in a grayed oak living room. The color is repeated in the tiles in the mantel of the bedroom adjoining. In the bedroom the lower walls are gray blue and the upper third white, with a blue leaf stripe. The woodwork is white enamel, the rug is rose and gray. Near the fireplace is a round backed, low, overstuffed chair, in spotted blue and fawn, with a walnut frame. Beside this is a small mahogany table. The curtains are white and there is a chest of drawers of satin wood, above which hangs a family portrait in an oval frame. The curtains in the living room are Dutch blue.

Peacock blue, amber color and amethyst are the colors schemed in a stunning room. The purplish tones are found in an oriental rug that almost covers the carpet of a rosier amethyst Wilton. The ceiling and casement curtains are old ivory, with inside hangings of an almost orange amber. The side lights and center lights are palest brass, trimmed with a fringe of round crystal beads. The portieres are figured with peacock blue in a design the shape of coral sprays, having little amber ground showing between them, and interspersions of dull red disks encircled in gray. The fabric is of silk and wool. Some of the furniture is upholstered in peacock blue and gray verdure tapestry, and some is of the straight line type in unstained mahogany.

* *

C. M. H.: Make your scarf rather short—a little shorter than the length of the buffet top. Let the lace finish it flatly all the way around.

GIRLS! BEAUTIFY YOUR HAIR WITH "DANDERINE"

Get a 25 Cent Bottle! Freshen Your Scalp! Stop Falling Hair! Remove Dandruff! Grow Lots of Wavy, Glossy, Beautiful Hair—You Can!

If you care for heavy hair, that glistens with beauty and is radiant with life; has an incomparable softness and is fluffy and lustrous, try Danderine.

Just one application doubles the beauty of your hair, besides it immediately dissolves every particle of dandruff; you can not have nice, heavy, healthy hair if you have dandruff. This destructive scurf robs the hair of its lustre, its strength and its very life, and if not overcome it produces a feverishness and itching of the scalp; the hair roots famish, loosen and die; then the hair falls out fast.

If your hair has been neglected and is thin, faded, dry, scraggy or too oily, get a 25-cent bottle of Knowlton's Danderine at any drug store or toilet counter; apply a little as directed and ten minutes after you will say this was the best investment you ever made.

We sincerely believe, regardless of everything else advertised, that if you desire soft, lustrous, beautiful hair and lots of it—no dandruff—no itching scalp and no more falling hair—you must use Knowlton's Danderine. If eventually—why not now?—Advertisement.

CHOICE DINING ROOM FURNITURE

In Every Wood, Style, Finish and Period—Offered at Attractive, Reasonable Prices

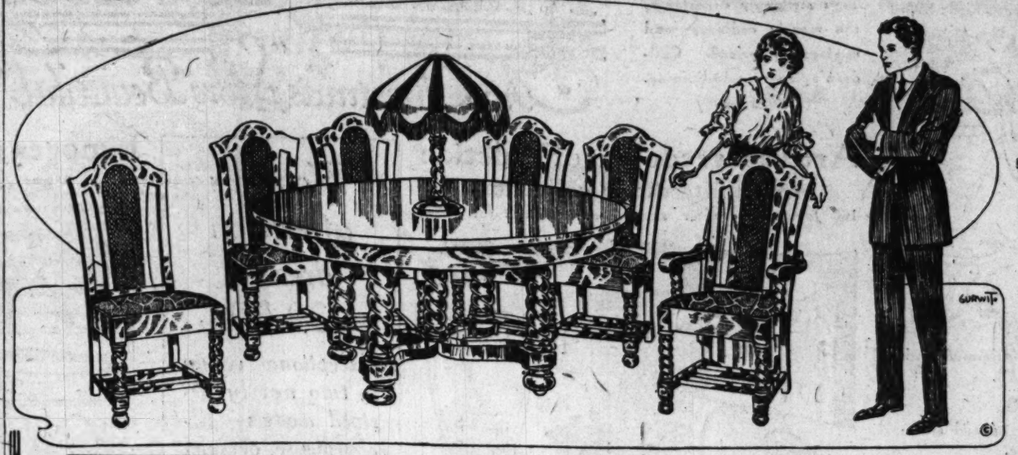

With Thanksgiving and the holiday season approaching one naturally thinks of new dining room furniture. *Hartman's, the world's greatest homefurnishing organization,* offers you one of the choicest, largest high-grade stocks for your selection at *sane, reasonable* prices. Intelligent investigation and comparison cordially invited.

SPECIAL EASY MONTHLY CREDIT TERMS GLADLY ARRANGED ON ANY PURCHASE—IF DESIRED

PLEASING DESIGN Colonial Buffet. Built of durable hardwood, finished in a close imitation of genuine quartered oak; gloss golden color; 21x42 in. base; 30x10 inch mirror, **13.85**

Out-of-Town Buyers Send for Our New FREE CATALOG No. 47 Your Name and Address on a Post Card Will Bring It

54-in. Top Table.

MAGNIFICENT, genuine quarter-sawed oak William and Mary Period Dining Room Suite. Fumed oak finish only; 7 unusually well made pieces; large 54-in. top Table; 5 high-back Chairs, full slip seats; upholstered in genuine Spanish leather; 1 extra roomy Arm Chair to match. 7 pieces, complete..... **53.75**

Main Store Open Every Monday, Wednesday and Saturday Evening Until 9 o'Clock for Your Convenience

Genuine Mahogany or Choice Black Walnut

QUEEN ANNE SIDEBOARD. Measures full 60 inches in width, dustproof construction throughout, superbly finished and expertly made; choice of either wood. Special.. **49.50**

NEATLY DESIGNED, true Mission type, solid oak Extension Table. Top 45 inches, which extends to 6 ft.; supported by large square pedestal, trimmed with heavy Mission legs; golden or fumed oak finish. Only..... **12.95**

Solid Oak 45-inch Top.

Genuine Spanish Leather Seat.

FULL QUARTERED OAK, high back Washington Diner. Full slip seat, upholstered in high-grade, genuine Spanish leather; fumed oak finish only. Special at..... **3.85**

Removable Glass Tray, Heavy Wood Artillery Wheels.

AN EXCEPTIONALLY well constructed Tea Wagon. Offered in solid mahogany; finished dull, or genuine quarter-sawed oak, golden polished or fumed; heavy artillery wheels. Special at.... **9.75**

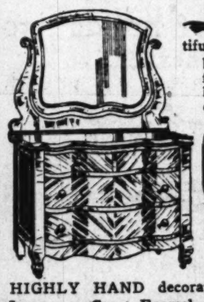

FULL QUARTERED OAK, beautifully finished Dresser. Has 42-inch base, made with graceful serpentine front; 24x28 in. French bevel plate mirror. Special at only..... **16.75**

PROMPT AUTOMOBILE DELIVERIES IN CHICAGO AND SUBURBS.

Choice of Round or Square Top.

HIGHLY HAND decorated Ivory or Gray Enamel Smoking Stand. Removable glass tray for ashes, cigars, etc., countersunk in top; well finished; round or square top, **1.66**

25-Year Guaranteed Porcelain Top.

A GUARANTEED "SELLERS" white porcelain metal top Kitchen Cabinet. Complete with sanitary glass spice jars; tea and coffee canisters. Special at **23.75**

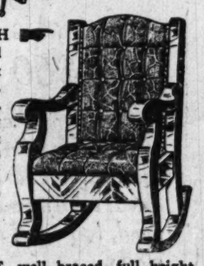

GENUINE SPANISH LEATHER Upholstered Rocker. Has tufted back and spring seat; framework of solid oak, golden or fumed finish. If you are in the market for a rocker, see this, as it must be seen to be appreciated. Special for this week at only.. **5.68**

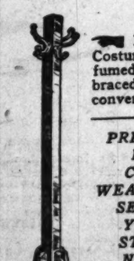

LARGE, well braced, full height Costumer. Built of solid oak, finished fumed; 4 hangers; four well braced Colonial legs. A very convenient article. Special, **99c**

PREPARE FOR COLD WEATHER—SELECT YOUR STOVE NOW!

FULL 12-INCH fire pot, handsomely proportioned Hot Blast Stove. Rests on full nickeled base; has massive Colonial columns; full nickel swing top and mica lighted door; duplex grate. Special, **9.95**

Dressing Table to Match, 18.75

52-inch Plank Top.

GENUINE MAHOGANY massive Colonial Dresser. Dull rubbed finish; has dustproof bottom and 30x36 in. plate mirror; plank top base, **34.75**

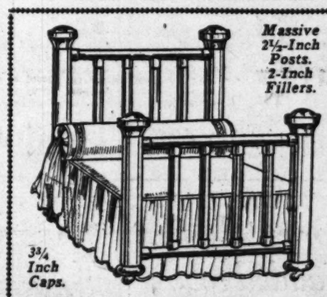

Massive 2½-Inch Posts. 2-Inch Fillers.

3¾ Inch Caps.

MASSIVE 2½-inch post, lightweight Steel Bed. Heavy 2-inch fillers and cross-rods, mounted with handsome Colonial 3¾-inch caps, as illustrated; full size only; white or Vernis Martin, **9.75**

A SPLENDID OFFERING in a new model Colonial design, extra massive Kroehler 3-piece Suite. Choice of quarter-sawed oak, finished golden, rubbed and polished, or dull fumed; also in mahogany; upholstered in Spanish imitation leath. 3 pieces, **54.50**

2½ inch Box Felt Mattress to fit, $4.65 extra.

A BEAUTIFUL 51-piece Dinner Set. Complete service for family of six; ornamented with pink roses, green leaves and buds; gold lined edge and gold traced handles; Amer. porcelain, **5.85**

100 Piece Set—complete service for family of 12. Only $10.75.

54-inch Molded Rim Top

A GRACEFUL MODEL Extension Table. Correct Queen Anne Period design. Made throughout of genuine mahogany or American black walnut; 54-inch top extends to 6 ft.; molded rim edge; superbly finished. Special, **41.00**

Serving Table to match, 21.50

GENUINE MAHOGANY or solid black walnut Queen Anne Diner. Matches Buffet and Table above. Full slip seats, upholstered in genuine Spanish leather; mahogany finish in gray leather; walnut frames in blue leather. Excellently finished throughout and durably constructed, **7.50**

Felt Mattress, 3.65 Extra.

HIGH SIDE, sanitary Wood Crib, complete with flexible spring; full 4 ft. 6 in. by 2 ft. 6 in.; maple, natural finish, white, gold bronze or Vernis Martin; comfortable bed and safe playground for baby. Choice of finish.. **7.50**

BEAUTIFUL ADAM PERIOD DRESSER. Made in high-grade imitation Circassian walnut finish; 21 x 42 inch base; 24x30 inch French plate mirror; beautifully ornamented; dustproof bottom. Special at... **25.75**

LET HARTMAN "FEATHER YOUR NEST"

2 Pull Chain Sockets.

Silk Cord and Slip Plug.

ATTRACTIVELY designed, high-grade Piano Lamp. Complete with 24-in. 5TH AVENUE shade, covered in blue, old gold or rose two-tone silk; interlined, at only **12.75**

CONVENIENTLY arranged Gentleman's Chifforobe, with wardrobe and hat sections. Built of durable hardwood, splendid imitation quartered oak finish. **14.65**

LUXURIOUSLY upholstered overstuffed Rocker. Unusually massive and very comfortable. Upholstered in a durable grade of guaranteed Spanish imitation leather. Must be seen to be fully appreciated. Will be priced for this week at **9.75**

SOLID OAK or birch mahogany Pedestal; Colonial design; heavily built; stands 34 inches high; has 12x12 inch round top. Special at only..... **1.69**

THREE UNUSUALLY ATTRACTIVE 9 x 12 FT. RUG VALUES FOR THIS WEEK. The rugs here quoted are offered in a pleasing variety of Oriental, Persian, floral and medallion designs. Excellent quality and rich appearance are the most striking characteristics. Don't fail to examine them.

9x12 ft. Heavy Tapestry Brussels Rugs. Durable quality; pleasing designs. Special at.... **18.75**

9x12 ft. Wilton Velvet Rugs; splendid weave. Choice at **22.85**

9x12 ft. High-grade Axminster Rugs. Choice of attractive patterns and color combinations. **26.95**

SEE OUR COMPLETE DISPLAY OF WELL-KNOWN HEATERS AND RANGES.

OUR FAMOUS "IDEAL" REGENT Base Burner. Self-feeding attachment holds fire all night; lavishly nickel trimmed; finely built; 12-inch firepot; heavy cast iron nickeled base; full mica lighted door. Special for this week at only..... **25.75**

HARTMAN'S

226-228-230-232 S. WABASH AVE.

Just North of Jackson Blvd. Open Mon., Wed. and Saturday Evenings Till Nine

NORTHWEST SIDE STORE

1347-49 Milwaukee Avenue

OPPOSITE WOOD ST. OPEN TUES., THURS. AND SAT. EVES. TILL NINE.

Store open 8 a. m. to 6 p. m. until Christmas. Advantage in shopping early in the season—and early in the day.

Mandel Brothers

"The Christmas Store Beautiful"

Toy Shop features big toys
to delight the children

Rocking horse, shaved body; leather saddle and bridle; natural color eyes and steel shoes; 32 inches high; 4.95.

Fiber reed doll carriage, 9x21 inches; trimmed with round reed; 8-in. rubber tired wheels; 4.75.

"Speedy kar" at 1.65

Doll beds, in 24 inch size; pink or blue figured silkoline; fitted with mattress and pillows; 95c.

Children's folding desks, 13x19½ inches; very attractive and well made; pictured; 95c. *Eighth floor.*

Jewelry at moderate prices
—delightful as remembrances

Cigarette case; sterling silver, hammered; at 3.95.

Misses' plated vanity case; powder, coin boxes; 1.75.
Dorine powder box; silver plated, enameled; at $1.
Arc metal initial fobs, tan or black leather; at 95c.

Gold filled cameo brooch, $1.

Sterling silver pocket knife, engraved; 2 blades; 50c.
Silver plated dorine powder box; finger chain; 65c.
Gold filled bracelet, engraved; assorted sizes; at 1.50.
Sterling silver vanity cases, at $8. *First floor.*

Gold true symbol of worth
in tokens for December 25

Men's, boys' watches; 10 yr. case; lever movement; $5.

Men's solid gold belt buckle, with leather belt; at 9.50
Men's solid gold cuff links, diamond set; at 5.85
Men's solid gold tie clasp, to match links; at 2.95

Solid gold bracelet, 2.95

Gold filled bracelet watch, 15-jewel movement, 9.85
Solid gold pocket knives, engraved; two blades; at 3.95
Men's solid gold waldemar chains; fancy links; at 4.50
Solid gold lavallieres, cameo and pearl set, at 7.50
Solid gold brooch, filigree; stone set; 3.50. *First floor.*

French ivory toilet articles
sure of holiday welcome

French ivory toilet set; brush, comb, mirror; 4.50.

Puff box or hair receiver, copies of imported; at 3.75.
Hair brush, stiff bristles, heavy ivory back; at 4.50.
French ivory tray, tusk shape feet; copy of imp'd; $2.

French ivory candlestick, 65c

Photo frame, in two extra large sizes, special at 50c
Nail polisher, removable chamois; professional size, $1
Imp'd pocket sewing sets, in ivory grain cases; 75c.
Salve jar, with glass lining; at 25c. *First floor.*

The toy show

Toys strikingly superior to the merely ordinary—and moderately priced. Children's playground adjoining. *Eighth floor.*

Foreign shops

afford choice of a wide selection of exquisite conceits emphatically "different," and of rare gift quality. *Ninth floor.*

Artwares redolent of Yuletide
—most interesting collections

100 Japanese coaster sets, 75c—excellent for gifts;

of Japanese horse chestnut, hand carved and with Fuji decorations; 6 coasters, attractively boxed, for 75c.
500 Japanese metal incense burners, with stands; 50c

300 compo waste baskets, $1

Compo garland and bow knot decorations; in gold; old ivory, pink or blue. Extra value. *Sixth floor.*

100 wicker flower baskets; various colorings; 35c.
Nut bowls, mahog'y finish, cracker and 6 picks; 1.25.

Women's afternoon dresses, 29.50

Exceptional values in two newly arrived models—all-charmeuse, or charmeuse combined with georgette.

Dance or even'g frocks, $45

—charmeuse and silk nets, with metal thread, laces and silk tulle.

Fourth floor.

Limoges tea cups and saucers, set of 6, priced at 2.25

Many attractive pieces on the "one-price" tables:

Table 1, at 50c: cups and saucers, salad dishes, chocolate pots, mayonnaise bowls, etc.
Other tables at 75c, $1, 1.25, 1.50, $2 and up.

Hand painted celery sets, 1.95

Dresden hand painted jelly or sauce dish for 7.50.
Nippon china dresser sets, 7 pieces; 95c and 1.95.
Six dinner sets, "leaders" for Thanksgiving; at 12.50, 22.50, 32.50, $35, 47.50 and $90. *Sixth floor.*

H'dk'fs are Santa's favorites
as tokens of remembrance

Women's sample handkerchiefs, of extra quality linen; one corner embroidered, and venise lace trimmed; 25c.

Women's autograph handkerchiefs, over 125 names to select from; hand embroidered Irish linen; 25c.

Women's novelty hdkfs., 25c, 35c, 50c

Women's madeira handkerchiefs, plain scalloped or with fancy embroidered corner; special at 35c. *First floor.*
Men's hand emb. linen initial handkerchiefs, at 25c.
Child's linen hdkfs., animals emb'd in colors; at 15c.

New leatherwares, appropriate for everybody's Christmas

Women's toilet case of morocco leather, with moire

lining; white fittings; snapper opening; handle; $5.
Men's seal grain case, fitted with brush, soap dish, comb, holder with tooth and hand brushes; 3.50.

Crepe seal grained portfolio, $2

Music bag of seal or walrus grained leather; moire lined; can be used full size or folded; priced, 1.95.
Pullman slippers of brown or black calf, in leather case; sizes for men and women; at 1.50. *First floor.*

Third floor holiday bazaar

a notable gift center—featuring silk blouses and bodices, silk lingerie, negligees, boudoir caps, aprons, etc., in an assortment richly suggestive of gifts.

Third floor.

Sparkling crystal in pre-Thanksgiving sale
—suggested, too for Christmas giving

Glass table service; 32 pieces, from regular stock; an extremely useful gift; 5.95.

Gold band glass service; 8 each, tumblers, sherbets, wines and cordials; 8.25.

Tall, cut glass flower basket, 3.25

Swedish rock crystal service of 32 pieces at 20% under stock price; set, 33.50.
Crystal vase, 12 inches high; combination cut, deep miter and flowers; 2.95.
Olive or almond dishes, with handles; deep floral cutting; each, 95c. *Sixth floor.*

Women's leatherette gloves

—washable; gauntlet style; also chamoisette gloves; 1.15. All in the celebrated Kayser make, with shirred or strap wrist; all sizes in this offer.

First floor.

Satin damask tablecloths, $4

Full bleached, all-linen. Size 70x72 inch, $4; 70x90 inch, $5; 70x108 inch, $6; 90x90 inch, 6.50 each. No napkins to match—hence the low prices. Second floor.

All-linen satin damask table napkins, 23x23 inch size, extra value at 3.85 dozen.

All-silk satin messaline at $1

35 inches wide, and in black only; standard quality messaline at a quarter saving.

36-in. novelty silks; stripes, plaids and checks on taffetas and messalines; 1.25 and 1.45 yd. Waist, skirt or dress lengths in Christmas boxes, on request. Second floor

Furniture most lasting of holiday tokens
—much here that is inexpensive

Tea wagon of solid mahogany, Louis XVI design; rubber tired wheels; at 13.50

Priscilla solid mahogany sewing cabinet, with sliding removable tray; now 3.50
Spinet desk; mahogany, in brown finish; fluted legs; length 34 inches; 23.50
Fern stand, 30 inches long; mahogany finish, or jacobean oak; turned legs; 6.75

Gate-leg table, mahogany finish; 9.75

Martha Washington sewing table, brown mah. finish; sliding tray in drawer; 7.50
Telephone table and chair; table top 14x15 inches; oak or mahogany finish; at 3.90
Solid mahogany book blocks; base weighted and lined with green felt; $2. *7th floor.*

Oriental emb. padded robes, 8.95

Habutai silk, embroidered in multi-shades; interlined and silk lined.

Jap embroidered breakfast jackets, 6.75

—embroidered in natural colors; light and medium shades. Third floor.

Children's coats, $5 —reduced

for clearance. Coats of corduroy, velour or caracul cloth. 2 to 6 years.

Small children's hats at 1.95

Tailored styles of velvet, plush or corduroy; now reduced. Third floor.

20 Christmas booklets for 25c
—Mandel special package

Sterling silver pencils in holly boxes, priced 25c.

Narcissus bulbs in bowl; in gift package; for 50c.
Brass extension book racks; owl and fancy design; $1
Stationery, large assortment of holiday boxes; 1.25.

Fancy boxed stationery, 2.25

100 poker chips with rack and deck of cards, 1.95.
Cretonne covered desk sets of five pieces at 2.50.
Mahogany desk sets of five pieces, special at 5.85.
Black glass desk sets, brass trim; 7.95. *First floor.*

"Lisk" 12-lb. roaster, 1.85
—for approaching feasts

Enameled self basting Savory roaster, 12-lb. size, 1.58.

Wear-Ever aluminum roaster, 8-lb. size, at 3.65.
Wear-Ever aluminum roaster, 15-lb. size, at 4.38.
Wear-Ever aluminum roaster, 18-lb. size, at 5.15.

Kitchen cabinet, at 21.50

Aluminum coffee percolator, 6-cup size, at $1.
Glass rolling pin, 11-inch length; priced at 42c.
Meat or food chopper, in family size; priced at 85c.
Paring knives; "quality" steel blades; 10c. *Sixth floor.*

Taupe or black fox fur sets at $60

Extra large, one-skin scarf, new style, wide and silk lined; with mounted head, large tail and claws.

Extra large muff

in melon shape, with head and tail. Superlative value.

Fourth floor.

Carving sets, silverware, etc.
—pre-Thanksgiving specials

2-piece stag handle bird set; attractively priced at $3.

2-piece game set, stag handle, imported steel; 3.50.
2-piece game set, horn handle, imported steel; 3.75.
3-piece carving set, with stag handle, priced at $3.
3-piece carving set, stag handle, sterling mount; 4.50.

Silver plated relish dish, 1.50

Casserole, fancy pierced design, priced at 3.75.
Sheffield sandwich plate, hand hammered; priced at $5.
Set of knives and forks, triple plated; 3.50. *First floor.*

Fancy goods for Christmas
well-nigh ideal remembrances

Round pillows of velour and tapestry combined; well

filled and in beautiful colors; at 3.25.
Japanese bracelet sewing set of silk; hand painted decoration and bead trimming; with Jap scissors; 1.50.

Candy bowl, silk cover, 1.50

Twine holder, 8 inches high; hand painted, several designs to select from; one as pictured above; at $1.
Button hook and shoe horn combined; in art cloth case, gold braid trimmed and velvet lined; 50c. *Third floor.*

Subway suggestions for holiday givers--valuable savings

Boxed boudoir caps, 38c to $1
Kimonos, boxed for gifts, $1 and 1.95
Blanket bathrobes, boxed, at 2.95
Envelope chemises, boxed, $1 to 1.95
Silk plush coats, full sol satin lined, at 19.75
Suits, $10 & $15. Dresses, silk or serge, 11.50
Broadcloth skirts, in black or colors, at 5.95
Velveteen frocks, manufacturer's surplus; $17
Child's picture slippers, 75c to 95c
Men's everetts or romeos, 1.95 pair
Women's low neck, sleeveless vests, 15c
Boy's union suits, "2nds;" 75c *Subway.*

favorites
mbrance
extra quality linen;
lace trimmed; 25c.
25c
over 125 names to
linen; 25c.
25c, 35c, 50c
in scalloped or with
35c. First floor.
dkerchiefs, at 25c,
in colors; at 15c.
appro-
Christmas
ather, with moire
ning; handle; $5.
brush, soap dish,
brushes; 3.50.
tfolio, $2
ed leather; moire
ded; priced, 1.95.
lf, in leather case;
First floor.
quarter saving.
lines; 1.25 and
Second floor
cts for 25c
ackage
oxes, priced 25c.
ackage; for 50c.
fancy design; $1
day boxes; 1.25.
y, 2.25
of cards, 1.95.
pieces at 2.50.
special at 5.85.
First floor.
Christmas
nbrances
combined; well
hand painted
ap scissors; 1.50.
r, 1.50
nted, several de-
bove; at $1.
in art cloth case.
0c. Third floor.

PART SEVEN.
Theaters 2. Music 2.
Movies 3.
Society 4, 9, 11.
Clubs 5, 8. Churches 10.

The Chicago Sunday Tribune.

THE WORLD'S GREATEST NEWSPAPER

NOVEMBER 26, 1916.

CIRCULATION
600,000
Over ~~500,000~~ Sunday
350,000
Over ~~300,000~~ Daily

News and Comment of the Theaters

By Percy Hammond.

SIR HERBERT TREE'S approach has been noiseless and dignified as befits that of an artist and a knight, and he will reach the Illinois tomorrow evening unheralded by the gaudy clamor of the press agent. Out of the silence he will, no doubt, pick a welcome, for the splendor of his pageant of "King Henry VIII." is an episode in the history of the Shakespearean theater. One of his English critics, I believe, reviewed the production in the manner of a furniture catalogue. Since there is little poetry and less play in "King Henry VIII." it is well that tomorrow night we shall have acting and upholstery. This generation of Chicagoans knows Sir Herbert's playing only by hearsay, but it is acquainted with the quality of Mr. Lyn Harding, who will be the King, and with that of Miss Edith Wynne Matthison, who will get Queen Katherine.

Sir Herbert's dispassionate advocacy of a scenic Shakespeare finds utterance in his needless defense of the sumptuous environment of his "King Henry VIII." He maintains that it is so obviously a pageant play that it would be better not to produce it at all, than without the adjuncts by which alone its action can be illustrated. So he strives by means of scene, costumes, and crowds to convey an impression "of Henry in his habit as he lived, of the architecture, and of the manners and customs of that great age." Though he plays the Cardinal it is in the King that he seems most interested. Of him he writes in an entertaining brochure:

"Masterful, cruel, crafty, merciless, courageous, sensual, through-seeing, humorous, mean, matter-of-fact, worldly wise and of indomitable will, Henry the Eighth is the most outstanding figure in English history. The reason is not far to seek. The genial adventurer with sporting proclivities and large-hearted tendencies is always popular with the mob, and Bluff King Hal was of the eternal type adored by the people. He had a certain affinity with Nero. Like Nero he was corpulent; like Nero he was red-haired; like Nero he sang and poetized; like Nero he was a lover of horsemanship, a master of the arts and a slave of his passions. If his private vices were great his public virtues were no less considerable. He had the ineffable quality called charm and the appearance of good nature which captivated all who came within the orbit of his radiant personality. He was every inch a man, but he was a gentleman. He chucked even Justice under the chin and Justice winked her blind eye."

THE Catholic Theater Movement's "White List" of the new plays that contain no immorality reveals a perturbing forbearance in its recommendations. While denouncing with severity a score of the dramas now being acted in New York, among them Mr. Shaw's "Getting Married," the committee sanctions as being without peril many performances involving abrasion of the holy laws.

"Bunker Bean," for instance, is ratified as sinless, though in it a young woman visits a young man's apartments at night, unchaperoned, and he weds her at the end, while drunk. "Pollyanna" is deemed chaste despite the fact that it includes some vicious examples of malice and cruelty and that the heroine's father was a bad man who eloped with her mother. At least two of the ten commandments are broken in each of these plays.

"Turn to the Right," the doubtful sensation of this season in New York City, is branded fit. It is about a troupe of noble crooks and jailbirds who pursue their depredations with fascinating insouciance and who are happy, prosperous, and married at the finish. "Cheating Cheaters" also receives the badge of immunity, being about yeggmen, con women, adventuresses, dips, pickpockets, safe blowers, and second story workers. Only two of its people are upright. Miss Ruth Chatterton's "Come Out of the Kitchen" is on the schedule of things which cheer but do not contaminate, and I am told that its leading character engages herself in a shocking series of falsehoods and deceptions for the sole purpose of gain. Among the films in "Mister Antonio" is that of Pearl, a girl of loose character and habits; in Mr. Hodge's "Fixing Sister" there are a number of dishonest rascals operating in full view of the audience, and in "Major Pendennis" Capt. Costigan, a thoroughly untrustworthy individual, is permitted to be seen and heard as freely as if he were a decent person. All of these and others like them are on the index of the unforbidden.

EVERY now and then solicitous parents communicate to this department the apprehension that their offspring may, by going to the theater, come into contact with the unseemly; and they ask to be guided to plays that are lofty and polite. I suspect that there is no night in the theatrical season that all of Shasli's laws are not broken on the stages of the Union Loop; yet the passion to be an oracle occasionally overcomes me, and I indulge in the folly of counsel and admonition. This evening a friendly lady telephoned to ask me what play she might safely attend with a party of boys and girls, and I said "The Boomerang." "'The Boomerang!'" she replied with horror in her voice. "Why, don't you know that 'The Boomerang' is the play where a young doctor puts his hand on a girl's ankle?" With apologies I withdrew my approval of "The Boomerang" and said that I could think of no other. "Well," she answered, as she rang off, "I suppose we'll have to go to see 'Fair and Warmer' again!"

News,

Eager emissaries of the movies are said to be imploring Miss Elsie Ferguson to appear in a film drama, but she will not. Says the announcement of these temptations: "Her inning personality, her art of expression, and her artfulness of gesture have been duly appraised by the scouts of the cinema."

Miss Ferguson's managers have selected the Hudson theater in New York as the Metropolitan headquarters of "Shirley Kaye." The excursion thither will occur in a fortnight or two.

Miss Florens Patricia Burke-Ziegfeld permits it to be announced that her mother, Billie Burke, will return to the stage Feb. 1 in a new play by Edward Sheldon. The period of this drama will be the present and the place New York. Miss Burke's plans for Mr. Sheldon's play have caused her to decline an offer of $250,000 for six months' engagement in the movies.

Mr. Sothern's contribution to the British Red Cross for the first two weeks of his tour in "If I Were King" amounted to $4,500—that sum representing the actor's net profits. He will reach the Blackstone late in December.

"Mother Carey's Chickens," a tale by Mrs. Kate Douglas Wiggin, has been put into theatrical form by Miss Rachel Crothers.

Mr. O. Morosco in deep thought: "It is rather peculiar, and to me very amusing, that most critics will call the suggestive in drama 'art,' when it is treated seriously, but the minute it is treated as comedy it is denounced as 'vulgar.' Which strikes me as most provincial."

In the pictures:

Miss Maple is one of the younger and newer American prima donnas, and she reappeared in several of the enterprises of the Messrs. Shubert—last season with "Tonight's the Night" and "Her Soldier Boy." Miss Wellman played as the leading woman for Louis Mann in a number of his plays, and last year was the emotional lady of "On Trial" at the Grand.

Mr. Tyler is soon to revise "The Ohio Lady" by Messrs. Booth Tarkington and Julian Street, under a new headline, "The Country Cousin." He plans also a production of Miss Fanny Hurst's "Tomorrow's Child," rearranged for the theater by Miss Harriet Ford.

Miss Maude Allan, the dancer, abandons her tour to go into vaudeville. She finds the details of independent management too complex for an artist.

"In For the Night," a farce, is soon to be produced. It is by James Savery, who learned to write plays at Harvard.

Mr. Faversham has sent an ambassador to London to try to persuade George Bernard Shaw to come to America for a lecturing expedition. To make the proposition less resistible, the Drama league supports it with a round robin, signed by its leading members.

Henry B. Walther, now of the cameras, is to be starred before long by George C. Tylor in "Among Those Present," a dramatization of a story by Larry Evans. It is about a full-dress crook, a diamond necklace, etc.

After a long period of inactivity, Digby Bell will return to the theater in a vaudeville sketch by Winchell Smith and John I. Golden.

"The Basker" has been found by Cyril Maude to be insufficiently interesting to the public, so he will revive "Grumpy" for a tour of the continent from coast to coast.

Mrs. Effie Ellsler, once an eminent American actress, celebrated her ninety-third birthday Tuesday at her home in Nutley, N. J. Her last performance was with Edwin Booth's company in Cleveland.

Mr. and Mrs. Hatton have ready for sale another new comedy. It is about an Italian and may be "The Song-Bird" revised.

The Amber Empress," a pretentious light opera visible in New York for a period this fall, will be revived at Christmas time for a Chicago run.

Eugene Walter has written another drama for his wife, Miss Charlotte Walker. It is named "Pussyfoot Patricia" and will be produced late in December.

Alan Mudie, the young English song-and-dancer who was reported as fallen in France, is said now to be alive and fighting.

This Week's New Plays

Illinois—Sir Herbert Beerbohm Tree in a spectacular presentation of "King Henry VIII," with Miss Edith Wynn Matthison and Lyn Harding in the cast.

Olympic—"Her Market Value," a new melodrama by Willard Mack. It tells with the aid of much scenery and a numerous cast the tale of an erring woman and her regeneration. The time is the present and the place New York. Broadway restaurants and Bowery dives are a part of the play's geography. Miss Emily Ann Wellman, Mrs. Stuart Robson, Suzanne Willa, Byron Beasley, Ben Johnson, and others are in it, and the producer is A. H. Woods. First time tonight.

Grand—"The House of Glass," a melodrama by Max Marcin, dealing with a woman with a past, who, though innocent, is persecuted by the police. The time is the present and the place New York. Miss Mary Ryan is the hunted lady and there is a large cast.

Princess—"Go To It," a musical comedy version of Hoyt's "A Milk White Flag," with a cast containing Charles Judels, Gertrude Vanderbilt, and Percival Knight.

Mail About Music: Galli-Curci a Draw

By Frederick Donaghey.

DEPUTIZING, while he was absent on his lawful occasions, for Mr. Hammond, it was my privilege to go into those items of his mail which were addressed to him in his capacity as the scrutineer of drama in its myriad aspects. Suave, literate, approving, adulatory: these are among the adjectives descriptive of the communications. I had long believed and he, perhaps, had suspected that he was the First Critic; but here, in every pouch from the post-office, was confirmation.

He was asked for advice in the selection of drama for the young, the aged, the boarding-school'd, the reformed, the unregenerate, and the bored. His efficient ministrations were sought as a reader of plays in manuscript, as a revisor of scenarios for the films, as one whose taste would guide a groping architect in the design of a new playhouse or a ~~ingenious~~ aspirant in the correct location of one. It was for him to say when, where, and with whom he would take tea, golf, ride, shoot, yacht, and convive.

Envy was not in me; for, should not I, too, have my mail come in a special sack? A simple calculation seemed to show that by so much as Music is more nearly than Drama of the humanities should I be able to overcome the handicap imposed by Mr. Hammond's flawless flair for a task which he has made into an art. I knew that I might expect none of the consideration from Bach and Beethoven which is his from pretty nearly all playwrights save Shakspere; that Mr. Cohan, perhaps, would be more appreciative of a good notice than Mr. Caruso; that fifty plays are written, realized, and retired in the time required to orchestrate an overture. The vista still allured.

THE mail of two days brought letters which may be epitomized thus:

One seeking information as to the size of the subsidy to the Chicago press for praising Galli-Curci. The inquirer expressed sincere belief that he should go to law to obtain the return of the five dollars spent to hear her in "Lucia," and paid to THE TRIBUNE the dubious compliment of having until now been his chief guide in matters of art.

One asking if writers for the Chicago press are bound by a blood-oath to write nothing save praise of Mr. Stock. She, a confessed aspirant with the violin, lamented for the cost of a Saturday-night seat to hear the conductor's concerto. "I will miss two dollars' worth of your editions," she adds, "until I am rewarded."

One urging that this newspaper withhold its space from the Opera until such time as the director of that enterprise drops Sunday performances from his schedule.

One urging that the programs of the Orchestra be printed on a day other than Sunday, because he is not a believer in Sunday newspapers.

One insisting that THE TRIBUNE shall presently enter upon a campaign to compel the subscribers to the Orchestra's Friday schedule to surrender their seats at the end of each season, "that thousands of others may get a chance."

AN earnest gentleman, sending his by special delivery, explains that, doubtless, the "Bis! Bis!" mentioned in Friday's report of Muratore's "Pagliacci" appearance was in reality the "Hiss! Hiss!" of himself and "equally-enraged friends at having been made victims of first-class press-work in behalf of a third-class tenor." He is certain, moreover, that opera in Chicago "will continue to be a deficit for its foolish backers until they realize that honesty in the performances will pay better than dishonesty in the press."

A suite of four letters is, in as many variants, expressive of the belief that my disgusting deference to Mr. Campanini is an injustice to TRIBUNE readers, who otherwise have no cause to complain, but it is offset by a partita of six communications whose authors display a moving and worthy gift of condemnation for my heartless denial of what one of them describes as a "decent and well-bred credit" to the identical Mr. Campanini.

GALLI-CURCI'S unlooked-for emergence and Mr. Muratore's Canio put into a period of six days more excitement than the Opera had known in the preceding six years. That the public is already reacting to the Italian diva is an unmistakable indication at the box-office. That Muratore has not long ere this been of capacity allure is among the phenomena of merchandising entertainment. Caruso has for at least six years been regarded by the Metropolitan Opera as the ultimate bargain in singers; he receives, I believe, between two thousand and twenty-five hundred dollars whenever he is in the cast, and is held to be worth it because his being in means the sale of every seat. He is not the equal in art or, perhaps, utility of the French singer—a judgment which would seem to require no argument after Thursday night's performance. Muratore therein stepped for the first time into what is, doubtless, Caruso's "best part"—not only that wherein he is most effective, but also most popular—and definitely moved the Italian singer into second place.

Plays That Stay

Miss Audrey Maple in Katinka at the Garrick
Photo by Moffett

Miss Emily Ann Wellman in "Her Market Value" at the Olympic.

Little—The Wisconsin Players in "Miss Griggs of Japan," "Romance," and "The Mask." Beginning Wednesday evening Maurice Browne and his company in "Mrs. Warren's Profession."

Imperial—Thurston, the magician.

Majestic—Nat C. Goodwin is the week's star. Others are Miss Edna Munsey and Anna Wheaton and Harry Carroll.

Palace—George Nash in "The Unexpected." Belle Baker, Violet Dale, and Herbert's Leaping Canines are among the diversions.

McVicker's—Pauline, the hypnotist, is the headliner.

Great Northern—Continuous vaudeville in a double bill.

National—Joe Welch in "The Peddler."

Columbia—Rose Sydell's "London Belles" in burlesque performances.

MR. NEWMAN.

Orchestra hall—E. M. Newman will continue to recount and illustrate his last summer's travels in China, with particular attention to the city of Peking.

Powers'—"The Boomerang," with Arthur Byron and Miss Martha Hedman. Nothing of the kind is quite so good.

Garrick—"Katinka," a pretty comic opera played by T. Roy Barnes, Miss Audrey Maple, Miss Renee Noel, Miss Ada Meade, and others.

Chicago—"The Blue Paradise," another pretty comic opera, played by Cecil Lean and others. Fourth month.

Cort—"Fair and Warmer," a spicy farce well played.

Blackstone—Miss Elsie Ferguson in "Shirley Kaye," a drama of New York city life at the present time—the leading character being a shrewd heroine, who outwits and marries the man who tries to ruin her father.

Miss Edna Munsey
MAJESTIC THEATER
WHITE PHOTO

MATTERS of MUSIC

The Orchestra.

MR. STOCK'S eighth program, Friday afternoon and Saturday night, will have Alexander Raab, pianist, as soloist. He will play the familiar Weber Concertstuck and Liszt's Hungarian fantasy. The symphony will be Richard Strauss' "Alpine," as yet unknown in Chicago. Delius' Dance-Rhapsody, made known in the fourth concert, will be repeated.

The third Pop will be given Thursday night in Orchestra hall, with this program: Overture to "The Secret of Suzanne," Schumann's first symphony (played in the season's second regular program), Enesco's first Roumanian rhapsody (a novelty in the second program), Titl's serenade for flute and horn by the Messrs. Quesnel and De Mare, Saint-Saëns' "The Spinning-Wheel of Omphale," Mr. Stock's arrangement of Beethoven's minuet, and Schubert's "The Bee," and Johann Strauss' "Wine, Woman, and Song" waltz.

The Orchestra goes tomorrow night to Milwaukee for its second concert.

Theodore Spiering, violinist, will be next week's soloist, and Mme. Olga Samaroff, pianist, the soloist of the tenth program, Dec. 15-16.

* *

Third Week of the Opera.

Following is the arrangement announced by the Chicago Opera association for the third week of the Auditorium season:

4:30 Today—"The Valkyrie," in German. First time of Margarete Matzenauer as Brünnhilde. Intermission for dinner.

8:05 Monday—"Andrea Chénier," in Italian: repetition, with Raisa and Crimi.

8:05 Tuesday—"Carmen," in French: repetition, with Farrar and Muratore.

8:05 Wednesday—"Rigoletto," in Italian: repetition, with Galli-Curci and Rimini.

2:00 Thursday—"Madeleine" and "Hänsel and Gretel," in English: repetition, with Shariow and Hamlin, Pawloska and De Phillipe. "Popular" prices.

8:00 Thursday—"Königskinder," in German: repetition, with Farrar.

8:00 Friday—"La Traviata," in Italian: first time this season, with Galli-Curci and Crimi.

2:00 Saturday—"Manon," in French: first time this season, with Muratore and Amsden.

8:00 Saturday—"Faust," in French: Dalmores as Faust. "Popular" prices.

* *

Concerts, Recitals, Etc.

3:00 Today—American Symphony orchestra, under Glenn Dillard Gunn, in fifth concert in Grand Opera-house. Myrtle Elvyn, pianist, and Jessie Zeman, soprano, will be the soloists. This is the final concert in the autumn series of the orchestra in the Grand.

3:00 Today—Teresa Carreno, pianist, recital in Illinois theater.

3:00 Today—Ballman's orchestra in North Side Turner hall.

3:00 Today—Concert in Chicago Hebrew institute, with lecture by Mr. Maurice Rosenfeld.

3:30 Today—Josef Hofmann in Orchestra hall. Announced as only Chicago recital of the season.

3:30 Today—Myril Silba, pianist, Florentine room, Congress hotel.

3:30 Today—Povla Frisch, soprano, and Jean Verd, pianist, in recital in The Playhouse.

3:30 and 4:45 Today—Chicago Concert Ensemble in Fullerton hall, Art Institute.

8:30 Tonight—Fourth "opera evening," with Ella LaForge Murphy and Herbert Gould, in Fullerton hall.

8:15 Tonight—Sinai orchestra, under Arthur Dunham, in concert in Sinai Temple. Walter Ferner, second 'cellist of Chicago Symphony orchestra, soloist.

8:30 Tonight—Robert H. Duphiney, tenor, in Germania hall, Forest park.

2:30 Monday—Musicians' Club of Chicago in concert in the recital-hall of Fine-Arts building.

8:15 Monday—Christine Miller, contralto, in a "private hearing" of comparisons between her singing and the "laboratoy reproduction" thereof, in Orchestra hall.

8:15 Tuesday—Bell Telephone Male Chorus in concert in Austin M. E. church.

8:15 Tuesday—Charles W. Clark, baritone, in recital in Bush Temple theater.

11:00 a. m. Wednesday—Rudolph Reuter, pianist, and Herman Sandby, 'cellist, in recital in the Ziegfeld theater.

11:00 a. m. Friday—Henriette Weber in "opera-talk" on "Siegfried" and "Götterdämmerung."

8:15 Friday—Anna Burmeister, soprano, recital in Central Music hall.

TONIGHT—OLYMPIC

FIRST TIME ON ANY STAGE—A. H. WOODS Will Present

HER MARKET VALUE

A MELODRAMATIC RIOT IN FOUR ACTS AND EIGHT SCENES BY WILLARD MACK

CAST, IN THE ORDER IN WHICH THEY SPEAK.

Judge Singleton.....Edward See
Alfred Brooks, counsel for the defense.....Joseph Adelman
Percy Blake, counsel for the plaintiff.....Harry E. McKee
Sam Small, a waiter.....Neal Arnold
A stenographer.....Harold Lee
Ruppert Joyce.....Kenneth Hunter
Clarence Morgan, a dancing instructor.....Macey Harlam
John Macy Weldon.....Byron Beasley
Mary Weldon, his wife, afterward known as Dolly.....Emily Ann Wellman
Phoebe, Mrs. Ruppert Joyce.....Inez Buck
Mrs. Kisella Joyce, Ruppert's mother.....Dora Goldthwaite
Bernard Appleby.....Edward C. Woodruff
A maid.....Margaret McCarthy
Mrs. Trott, a retired circus performer.....Mrs. Stuart Robson
Maggie, a cabaret singer.....Summas Wills
Dick Brownell, central office.....Ben Johnson
Mrs. Fanny Appleby.....Ruth Donnelly
Jock.....Frank Gerlach
Hazel.....Gladys Watson
Gloria, a dope.....Julia Bruns
Billy, another dope.....Frank Allworth
A waiter.....George Morell
A cabaret singer.....Alma Grace
A dancing team.....Martin and Elliott
Policeman, guests, etc.

ACT I.—Scene 1, Judge Singleton's chambers in the court house, Canton, Ohio. Scene 2, Office of John Macy Weldon, Canton, Ohio, four weeks later.
ACT II.—Scene 1, Mrs. Trott's boarding house, New York, two years later. Scene 2, Weldon's library, Canton, Ohio, the following night.
ACT III.—Scene 1, outside of Rector's Restaurant, New York, one year later. Scene 2, Neeley's dance hall, on the Bowery. Scene 3, interior of Neeley's dance hall.
ACT IV.—Mary's room on Center street, New York, four weeks later.
PRODUCTION STAGED BY EDGAR MacGREGOR.

PRICES: NIGHTS AND SAT. MATS., 25c to $1.50. POP. MATS. WEDNESDAYS, 25c to $1.00
EXTRA MAT. THURSDAY (Thanksgiving)

GARRICK TONITE TEL. CENT. 8240
ARTHUR HAMMERSTEIN PRESENTS
THE SPARKLING MUSICAL COMEDY SUCCESS
$1 MAT. WED | EXTRA Holiday Mat. THANKSGIVING DAY 50c—$1.50

KATINKA WITH T. ROY BARNES and the Original New York Cast.

"Scores a Great Hit." —Amy Leslie, News.

Book and Lyrics by OTTO HAUERBACH
Music by RUDOLPH FRIML, Authors of "The Firefly" and "High Jinks"

Might well be deservedly popular!—Percy Hammond, Tribune.
Welcome "Katinka." You won't make us mad if you Katinka around these parts until next Spring.—R. H. Little, Herald.
"Katinka" is a breezy offering. The girls are the loveliest that have been visible in Chicago for a year.—Ashton Stevens, Examiner.
"Katinka" is decidedly jolly. The musical numbers have a special charm.—Charles Collins, Post.
It was the happiest musical comedy audience for a long, long time.—American.

BEAUTY CHORUS OF 70

PRINCESS STARTING TONITE TEL. CENT. 8240
COMSTOCK & GEST, INC., Present
A NEW MUSICAL COMEDY
MAT. SAT. 50c - $1.50

"GO TO IT"

HOLIDAY MAT. THANKSGIVING DAY 50c - $1.50

By JOHN E. HAZZARD & ANNE CALDWELL
Music by JOHN L. GOLDEN
WITH THE FOLLOWING CAST
Cross & Josephine Percival Knight, Charles Judels, Gertrude Vanderbilt
Tyler Brooke, Helen Bond, Dan Marble, Genevieve Houghton,
Beth Franklyn, Gertrude Waixel and
THE BEVY OF "PRINCESS PRINCESSES"

WESSELS & VOEGELI ANNOUNCEMENTS
TODAY at 3:00 ORCHESTRA HALL 50c to $2 JOSEF HOFMANN
ONLY RECITAL

THE PLAYHOUSE Tickets 50c to $2 Now. MON. at 3:30 DEC. 4
Second Concert by the FLONZALEY QUARTET

THE PLAYHOUSE Tickets 50c to 1.50 TUES. at 3:30 DEC. 5
PIANO RECITAL BY MISCHA LEVITZKI

ILLINOIS THEATRE Tickets 50c-$1.50 MON. AFT'N at 3:30 DEC. 11
PIANO RECITAL BY GABRILOWITSCH

ORCHESTRA HALL Tickets 50c-$2 SUN. AFT'N at 3:30 DEC. 17
VIOLIN RECITAL by EDDY BROWN

ORCHESTRA HALL CHICAGO SYMPHONY ORCHESTRA FREDERICK STOCK, Conductor
FRIDAY AT 2:15 SATURDAY EVENING AT 8:15
ALEXANDER RAAB PIANO SOLOIST

ORCHESTRA HALL
NEWMAN
TRAVEL TALKS Motion Pictures, Exquisite Color Views
THIS WEEK WED. EVE. FRI. EVE. SAT. MAT.
"IMPRESSIONS OF 1916"
PEKING Imperial Palace and the Great Wall
EXTRA—Next Sunday AFT'N at 3:30
JAPAN TODAY
Popular Prices—25c to $1—NOW

Orchestra Hall Michigan Ave. between Adams and Jackson
THANKSGIVING DAY AT 3:30
SWEDEN of Today in Motion Pictures
Showing every branch of Swedish Life. The War Preparedness of Sweden. War Exercises of Cavalry, Artillery and Army Engineers. War Fugitives. The exchange of Austrian, German, Hungarian, Polish and Russian prisoners. Scenic beauties. Summer and winter sports.
Vocal and Instrumental Music.
Reserved Seats, 50c. Box Seats, 75c. Gallery, 25c.

POWERS'
EVERY NIGHT INCLUDING SUNDAY
SEATS FOUR WEEKS AHEAD TO DEC. 25
PERCY HAMMOND IN THE TRIBUNE SAYS: "DAVID BELASCO'S PRESENTATION OF
THE BOOMERANG
IS THE BEST THING IN THE VICINITY"
WED. MAT. BEST SEATS 50c to 1.50
NIGHTS & SAT. MAT. 50 to 2.00
SPECIAL THANKSGIVING DAY MATINEE

CHICAGO THEATRE TONITE
WABASH AVE. & 8TH ST. "ONE STEP" FROM THE LOOP
Formerly AMERICAN MUSIC HALL
Limitless Phone Service. Cent. 8340.
Branch Box Offices: Lobby Garrick Theatre Bldg. and Lyon & Healy's.
The BLUE PARADISE
WITH CECIL LEAN
HOLIDAY MAT. THANKSGIVING DAY BEST SEATS $1.50
WED. MAT. BEST SEATS $1
The Beautiful Viennese Musical Comedy and New York Casino Beauty Chorus
NOTE PRICES: EVES. & SAT. MAT. 50c, 75c, $1, $1.50.

COHAN'S GRAND BEGINNING TOMORROW NIGHT
SPECIAL MATINEE THANKSGIVING DAY
COHAN & HARRIS PRESENT
THE BIGGEST DRAMA OF MODERN TIMES
THE HOUSE OF GLASS
BY MAX MARCIN with
MARY RYAN
AND THE ORIGINAL NEW YORK CAST
ENGAGEMENT LIMITED TO THREE WEEKS ONLY

COLONIAL STARTING TUES. NIGHT
TWICE DAILY THEREAFTER
Including Sundays at 2:10 & 8:10 P.M.
D. W. GRIFFITH'S
COLOSSAL 2,000,000 SPECTACLE
INTOLERANCE
LOVES STRUGGLE THROUGHOUT THE AGES
SYMPHONY ORCHESTRA OF 50 AND 40 VOICES
Mr. Griffith's First and Only Production Since "The Birth of a Nation"
PRICES
NIGHTS AND SAT. MATS—25c, 50c, 75c, $1.00, $1.50 and $2.00
MATINEES—25c, 50c, 75c and $1.00

PALACE THANKSGIVING VAUDEVILLE
LAST TIMES FOUR HUSBANDS KATHLEEN CLIFFORD DOOLEY & RUGEL
GEORGE NASH SUPPORTED BY JULIA HAYE CO
IN "THE UNEXPECTED" BY AARON HOFFMAN
"PETTICOATS" With GRACE DURBAR RILE
DONAHUE & STEWART
MURIEL WORTH VAUDEVILLE'S VERSATILE ECCENTRIC OF THE DANCE.
BELLE BAKER THE INCOMPARABLE
CHARLES OLCOTT
REYNOLDS & DONEGAN
HERBERT'S LEAPING CANINES
VIOLET DALE "AMERICA'S MIMIC"
Mats. Daily, 15-25-50c. Eve. Sat., Sun. and Holidays. Nights, 15-25-50-75c.
SMOKING IN BALCONY

MAJESTIC SUPREME VAUDEVILLE
Last Times Today RUTH ST. DENIS
STARTING TOMORROW
NAT C. GOODWIN
TENNESSEE TEN
WM. GAXTON & CO.
EDNA MUNSEY
HOWARD'S PONIES
THREE DU FOR BOYS
CAMPBELL SISTERS
FRANK WILSON
ANNA WHEATON AND HARRY CARROLL
NIGHTS 10-25-50-75 | MATINEES EVERY DAY 10-25-50, EX. SAT. and SUN.
TEL. CENTRAL 6480.

BLACKSTONE THEATER
SEVENTH ST. AND WABASH AVE.
EVEN'GS, EXCEPT SUNDAY, at 8:15
WED. and SAT. MATS at 2:15
THIRD WEEK
BEGINNING TOMORROW NIGHT
EXTRA MATINEE
Thursday (Thanksgiving Day)
KLAW AND ERLANGER Present
ELSIE FERGUSON
IN A NEW COMEDY OF TODAY
"SHIRLEY KAYE"
By HULBERT FOOTNER
WEDNESDAY MATINEE
BEST SEATS $1.50
PHONE CENTRAL 8340

JONES, LINICK & SCHAEFER'S
LA SALLE
MADISON ST. NEAR CLARK
RETAINED BY POPULAR DEMAND FOR
2d and Final Week
Those delicious moments when your hair stiffened and rose on your head, the palm of your hands moistened, and you could have sworn that some one was surreptitiously watering your spine with ice water.
—Says Mae Tinee—Tribune.
MASQUE OF LIFE
Riotous Moments of Suspense!
Sensations Galore!
9 A. M. to 11 P. M. | ALL SEATS 25c

AUDITORIUM
GRAND OPERA SEASON
CLEOFONTE CAMPANINI, General Director
This Afternoon at 4:30. Die Walkuere
Mmes. Matzenauer, Van Dresser, Van Gordon; Mm. Maclennan, Whitehill, Goddard. Conductor, Polla.
Note: Intermission for supper, 5:45 to 7:45. Performance ends at 11 o'clock.
Monday Evening, Nov. 27, at 8. Andrea Chenier Mmes. Raisa, Van Gordon, Reynolds; Mm. Crimi, Rimini. Conductor, Campanini.
Tuesday Evening, Nov. 28, at 8. Carmen Mmes. Farrar, Shariow; Mm. Muratore, Dufranne, Journet. Conductor, Campanini.
Wednesday Eve., Nov. 29, at 8. Rigoletto Mmes. Galli-Curci, Pawloska; Mm. Nadal, Rimini, Arimondi. Conductor, Sturani.
Thursday Afternoon, November 30, at 2. Thanksgiving Matinee, Madeleine Mmes. Shariow, Mm. Hamlin, Kreidler, Nicolay. Conductor, Victor Herbert.
Followed by Hansel and Gretel Mmes. Olitzka, Pawloska, De Phillippe; M. Beck. Conductor, Polla.
Thursday Evening, November 30, at 8. Konigskinder Mmes. Farrar, Van Gordon, Shaefer, Mmes. Maclennan, Whitehill, Kreidler, Beck, Goddard, Nicolay, Sargeant. Conductor, Polla.
Friday Evening, December 1, at 8. La Traviata Mmes. Galli-Curci, Berat; Mm. Crimi, Rimini. Conductor, Sturani.
Saturday Afternoon, December 2, at 2. Manon Mmes. Amsden, Edas, Mossay, Moss, Berat; Mm. Muratore, Marguenat, Journet, Dua, Beck. Conductor, Charlier.
Saturday Eve., Dec. 2, at 8, at Popular Prices. Faust Mmes. Rappold, Mm. Dalmores, Journet, Dufranne. Conductor, Charlier.
Mason & Hamlin Piano Used.

Bush Temple Theater
RECITAL BY Chas. W. Clark Baritone TUESDAY, NOV. 28 at 3:15 P. M.
TUESDAY Dec. 5, at 3:15 P. M. Recital by GUY HERBERT WOODARD, Violinist.

DANCING DAILY—4:00 P. M. to 1:00 A. M.
MISS SHIRLEY GARDNER, HOSTESS
CAFE DU LAC (Cafe on the Lake)
MICHIGAN AVE., at 11TH ST.
Best Dance Music—Best Dance Floor.
Inspect our sea food exhibit in main dining room; pick out your own live lobster; select your own oysters and have them opened before your very eyes!

LORO GOOCH PRESENTS
Anna Burmeister, Soprano
In Recital at CENTRAL MUSIC HALL
NEXT FRIDAY, 3:15 P. M.
Prices—$1.50, $1.00, 50c. Boxes, $12.00.

HELEN L. LEVY Announces TODAY, 3:30
Florentine Room, Congress Hotel
MYRIL SILBA
Russian Pianist. Tickets, $1.00

ZIEGFELD THEATRE
NEXT WED. at 11 a. m.—Joint Recital RUDOLPH REUTER & HERMAN SANDBY
Tickets Now at Box Office—$1.00 and $1.50
MANAGEMENT OF CARL D. KINSEY

CORT EVERY NIGHT Mats. Wed. & Sat.
SPECIAL MATINEE THANKSGIVING
PHONE CENTRAL 10
100 Laughs a Minute
SELWYN & COMPANY Present
AVERY HOPWOOD'S "GALE OF LAUGHTER"
FAIR AND WARMER
Three Solid Hours of Joy
"Funniest Ever"—Universal Opinion

BLACKSTONE, TODAY 3:30 P. M.
Illustrated Lecture on Ireland
BY SEUMAS McMANUS
Assisted by Pauline Chorister. For the benefit of the Pauline Settlement. Prices 50c, $1, $2

ILLINOIS
Evenings, Except Sun., at 8. Mats. Wed. & Sat. at 2 Sharp. Also Thanksgiving Day
Tomorrow at 8 Sharp
Last six "Nance Olden" and "Six Cents" presented to all attending Monday Night Only
WED. MAT. $1.50.
SPECIAL THANKSGIVING MATINEE
Souvenirs
Edith Wynne Matthison
Lyn Harding
Sir Herbert Beerbohm Tree
And Company of 150
IN
From His Majesty's, London
Henry VIII

F. Wight Neumann announces
ILLINOIS Today at 3
Seats 50c to $1.50
TERESA Her Only Appearance
CARRENO
COHAN'S GRAND OPERA HOUSE
Today at 3 Fifth Concert
American Symphony Orchestra
GLENN DILLARD GUNN, Conductor
Popular Prices—10c, 25c, 50c, 75c.
NEXT SUNDAY AFTERNOON AT 3—ILLINOIS
Jeannette Durno
ILLINOIS Tues. Aft., Dec. 5 at 4
Song Recital Reinhold de Warlich Russian Baritone
at the Piano the World Famous Violinist
Fritz Kreisler
Seats 50c, 75c, $1, $1.50. Boxes $8 to $12 Now

COLUMBIA
CLARK ST. at MADISON
BURLESQUE
ROSE SYDELL
(HERSELF) and Her Famous
London Belles
AND A BEAUTY CHORUS
An Olio of Star Vaudeville Acts with
Johnnie Weber and Bill Campbell
SMOKE IF YOU LIKE

Joseph Kessler's Empire Theatre
MADISON and UNION STREETS.
Phone Monroe 8444.
TODAY MATINEE AND EVENING
MR. JOSEPH KESSLER and His Star Co. in George Eliot's Dramatization of DANIEL DERONDA. In Four Acts
by JONAH SEIVACK. Tuesday Eve., Dec. 12. Jacob Gordon's DER SCHWARZER JUD

IMPERIAL—MAT. SUN. 15-25-35
THURSTON World's Greatest Magician
MATS. Tuesday and Saturday, 15-25-35c.

JONES, LINICK & SCHAEFER'S
McVICKER'S 11 A. M. to 11 P. M.
CONTINUOUS
TODAY—AN EXTRA BIG SHOW
COMING MONDAY
The Scientist Supreme!
Pauline
Mysterious Wonder-Worker
WILLIS HALL in "BOOZE"
OTHER BIG VAUDEVILLE STARS
Days 10-15-25c. Nights 10-15-25-35c

PLAYHOUSE Today 3:30
SONG RECITAL
MME. POVLA FRISCH
Management:
Florence L. Peace, 1 W. 34th St., N. Y.
$2 $1.50 $1.00 75c

NATIONAL Halsted, Near 63rd Street
Mats: Thurs., Thurs., Sat. 1,000 Seats 25c.
All Week, Starting Matinee Today
JOE WELCH in "THE PEDDLER"
A LAUGH—A TEAR—A THRILL
NEXT—"HOW MEANTS ARE BROKEN"

Mme. Frich is a ... mark who was fou... last season, she ga... She returns this aft... house to give anoth... a French pianist.

Burns Mantle's New York Letter

NEW YORK.—[Special Correspondence.]—Not where the tungstens burn brightest and the advertising signs are luminous is the most interesting dramatic bill in New York's theaters to be found this week. But in what I am sure, after making the journey, is an obscure corner of Manhattan island—a place of shadows rather than light, far over on the east side in Grand street.

And what do you suppose this bill includes? Nothing less important than the first American showing of a brand new Bernard Shaw satire with the German ruler as a subject and the present war as a theme! At the Neighborhood Playhouse, if you please, a tiny theater run in connection with the other good work of the Henry street settlement, Gertrude Kingston and a company of English players are presenting a sketch called "The Inca of Perusalem" and though this is programed as the work of one no more important than "A Fellow of the Royal Society of Literature," it is one of the most open of secrets that G. B. S. is the author. And after sitting through it we know he must be. No other living human being could have used so many words or marshalled them so eloquently. And though many playwrights could have talked more, few of them could have said so much. "The Inca of Perusalem" is a bit tediously wordy, but it is also most sanely pointed. And for all its length is well worth the trip it takes to listen to it.

The Inca himself appears in military uniform wearing the exaggerated mustache of a German warlord. He is, by his own confession, somewhat the victim of his own excessive magnetism. The immediate excuse for his excessive flow of Shaw talk is a meeting arranged for the traveling incognito, with a princess who has been mentioned as a likely wife for one of his fighting sons. The Inca meets the lady in the parlor of a continental hotel, and to her he, the great egotist, relates his deepest secrets.

He is long suffering, for he is surrounded by fools; he is far seeing, because even in the midst of a world war into which his fools have pushed him, he can see the end. He fairly pines for another St. Helena and banishment because of the opportunity it would offer for one such as he to prove his marvelous resourcefulness. Napoelon failed to attract the attention of the world to his exile because Napoelon was a little man and lacked versatility; it would be different with the Inca, for the Inca is a great artist, a great sculptor, a great architect, a great composer. Within a year at most, with a man of his stature exiled there, the eyes of the world would be on St. Helena; within ten years he would be returned from exile and made the superpresident of all the republics of Europe, for within that time he agrees there will be no more monarchies.

As for the war and his part in it, this is how the kaiser speaks through Shaw, via the Inca: "Why the devil do they fight if they don't want to? I am only one man and they are millions. Do you suppose they would really kill each other if they didn't want to, merely for the sake of my beautiful eyes? Do not be deceived by newspaper claptrap, madam. I was swept away by a passion, not my own, which imposed itself on me. By myself I am nothing. . . . You talk of debt as an unpopular thing. You are wrong. For years I gave them art, literature, science, prosperity, that they might live more abundantly, and they hated me, ridiculed me, caricatured me.

Now that I give them death in its frightfullest forms they are devoted to me. If you doubt me, ask those who for years have begged our taxpayers in vain for a few paltry thousands to spend on life, on the bodies and minds of the nation's children, on the beauty and healthfulness of its cities, on the honor and comfort of its worn out workers. They refused, and because they refused death is let loose on them. They grudged a few hundreds a year for their salvation; they now pay millions a day for their own destruction and damnation. And this, they say, is my doing. Let them say it, if they dare, before the judgment seat at which they and I shall answer equally for what we have left undone, no less than for what we have done."

That one speech, according to the experts, would stamp the play as Shaw's even were there no further evidence to substantiate the authorship. And immediately after comes the comedy twist. She is not, the lady tells him, the princess he thinks her. No, he replies, she is the princess' lady in waiting. He knew that. Did she think, after having met and known and lived with ladies of royal blood all his life, he could ever mistake one so intelligent and so charming as she for a princess? Never! This is "The Inca's" first American production.

"Great Catherine," an amusing bit of fooling with the Russian queen's penchant for commandeering the likeable males of her court as its basis, is better known, having been previously published in an American magazine. It is a lively bit of burlesque with a delicious tag in which a characteristically thick headed English gentleman undertakes to give Catherine a bit of wholesome advice as to her waywardness. "Aeh, that I could keep him here!" ejaculates the queen, forced to admiration for the stupendousness of the fellow's nerve. "For your court, madam?" demands her horrified prime minister. "No; for my museum!" replies Catherine.

Sandwiched between these two satirical shafts of Shaw's is a new one act play by another gifted Irishman, Lord Dunsany. "The Queen's Enemies," it is called. The scene is a temple far under ground built by the ancients to the god of the Nile. To a banquet in this temple a queen of Egypt invites all her enemies that she may hear their grievances, right what wrongs she has done them and make them her friends. For many nights she has not slept because of her thoughts of them, and she is unhappy. They come, the feast is spread, and when they are full of wine and forgiveness she bolts the door on them and lets in the waters of the river to drown them. "I shall sleep tonight," she says, sweetly, as she ascends the steep stairs. From the temple of the Nile come the last gurgles of the dying men. The queen has not an enemy in the world.

The new Hopwood comedy is called "Our Little Wife," and if we had a Palais Royal theater in New York there is where it would belong. In "Fair and Warmer" Mr. Hopwood, who is a perfectly good bachelor, undertook to prove, and did most amusingly succeed in proving, what might happen if the slow wife of a fast husband and a slow husband married to a sort of fast wife should ever decide to enter the social circles of their respective spouses. These two, being left to their own devices, seek innocently to compromise each other that they may be considered "sporty" enough to be regarded as "regular fellows." As a result they become amusingly alcoholic and the worst is believed of them until the last act.

In "Our Little Wife" Mr. Hopwood, again as a bachelor observer, takes up the study of the flirtatious wife who considers the possibilities of an amorous adventure with every man she meets. This one is willing to flirt with doctors, lawyers, poets, waiters, chauffeurs, milkmen, and policemen. Her husband grows anxious. He believes her a versatile but virtuous charmer, but he would like to be sure. To test her he induces his best friend to invite her to a midnight supper in his [the friend's] apartments. The friend is then to make love to her and later to report progress to the husband.

The motivation is, of course comic rather than shocking. Wife and friend are suspected by all the other members of the cast, including the usual French waiter, who hums "vive l'amour" as he lays the table, the fiancée of the man who has been made to stand for the test; the wife of the flirtatious lady's doctor, who is jealous; the doctor, who is a nerve specialist though "he acts more like an osteopath," and finally by the husband himself, even though he concocted the scheme. The petit souper is interrupted by each of these and then you are. It is the usual farce formula.

BURNS MANTLE.

Mme. Bvla Frisch
UNDERWOOD & UNDERWOOD

Mme. Frich is a soprano from Denmark who was found interesting when, last season, she gave a Chicago recital. She returns this afternoon to The Playhouse to give another with Jean Verd, a French pianist.

Right off the Reel

Mae Marsh and Robert Harron in "Intolerance" •Colonial•

By Mae Tinee.

THERE are a lot of people who will be interested to know that Harry Benham, for so long affiliated with Thanhouser, has gone to Fox. Mr. Benham is one of those men of the screen who is just a regular fellow when not on duty. He is happily married to Ethel Cook Benham and has two adorable children. Good fortune has not turned his head in the least—he had to work too hard to win it. He has been a newsboy, bootblack, and one time a basket boy in a dry goods store. Then he was salesman for a wholesale paper house. He always was wild about music and sang in a choir one time. When an opportunity offered him to go with the "Peggy From Paris" company he took a position for $12 a week. Musical comedy next and then the movies. We'll be interested to see him in his first picture under the new management. It will, I understand, be called "The Mischief Maker."

It is said that already more than 150,000 people have seen "The Unborn."

Tuesday night will start our opportunity to see D. W. Griffith's latest production, "Intolerance."

Did you know that Carlyle Blackwell has led the grand march in more movie balls this year than any other human of the male sex?

Puzzle: Find an Ince production in which Howard Hickman does not appear in the cast.

On Dec. 3 "20,000 Leagues Under the Sea" leaves the Studebaker to make room for "War Brides."

In order that she might understand the part she is supposed to delineate in a coming picture, Nell Craig took lessons from the Chicago police department on "how to be a detective."

"War on Three Fronts," presenting pictures taken by Capt. Klein Schmidt, will be shown under the auspices of the German and Austro-Hungarian Relief association for its benefit at the Playhouse, beginning tomorrow.

Here you are with a regular camp cook recipe, via Helen Holmes: Take a big pot with a cover that fits tightly. Throw in the breasts of two mud hens, a chunk of cold pork, the saddles of a few squirrels, a slice or two of venison, a few bay leaves, a half dozen cloves, just a pinch of cinnamon, salt, and pepper. Put it on the fire and let it come to a boil. Then have some handy man dig a hole two feet deep and shovel the fire into the hole. When the pot boils put it in the hole on the fire and then shovel dirt in on top. Stamp it down. Go hunting then and stay as long as you like. When you come back, there's your dinner, providing you found those mud hens.

Victor N. Miller, Cincinnati moving picture writer, has filed suit against the Universal Film Manufacturing company, charging that two scenarios which he wrote were used by that company without his consent and without payments. He asks $5,000.

Japanese singing bugs are Louise Glaum's pets. O, we wisht we had a singing bug!

On Thanksgiving afternoon the Sweden of today will be shown in pictures at Orchestra hall at 3:30 o'clock. The pictures were taken under the personal direction of M. Enderstedt, member of the Swedish parliament, and Axel Palmgren, editor of the Stockholm Dagblad.

Hobart Bosworth was rather seriously injured last week. He was kicked by a horse at the Lasky studio.

Now we're to have "The Easiest Way" in pictures. Lewis Selznick has bought the picture rights for Clara Kimball Young. This is the drama by Eugene Walter which was originally produced by David Belasco with Frances Starr.

Marin Sais has adopted two little girls, one 5 and one 3 years old.

Ask Me! Ask Me!

This department appears every day in "The Daily Tribune."

M. A. R.: I wish I coud make you understand just how much happiness your letter brought to me. I do assure you that with all my heart I appreciate your thoughtfulness in writing. I have no objection in the least to telling you that my gender is feminine. Thank you again, and please accept my best wishes for yourself and husband.

B. B.: I shall be delighted to send you the printed material I have on scenario writing, and a list of firms that accept scenarios, if you will send me a stamped addressed envelope.

REAL FRIEND: I'd be exceedingly glad to hear some of those "technical aspects of studio life" that you write about. Please do let me hear from you again. Thomas Chatterton is with the American Film company, Santa Barbara, Cal. Charles Chaplin is with Mutual, Los Angeles. Did you receive the article I have on how to become a photoplayer? I mailed it to you.

H. S. K.: No, Mary Pickford has no children. The three children playing in "Hulda From Holland" were not her little ones. You are entirely welcome.

M. R. H. T.: Apply to the studio manager for a position. I'll mail you the printed material I have on the subject if you will send me a stamped, addressed envelope.

JANIS: Smell ammonia for hysteria.

ANNA P.: I'd love to put joy in your life, but I don't place people in pictures. If you will send a stamped, addressed envelope, I'll be glad, however, to mail you the article I have on how to become a photoplayer.

L. H.: If you will send me a stamped, addressed envelope I'll be mighty glad to send you the article I have on copyrights and the doubling process.

The Selig-Tribune—Semi-Weekly

The World's Greatest News Film.

In the two issues this week are shown:

Number 94

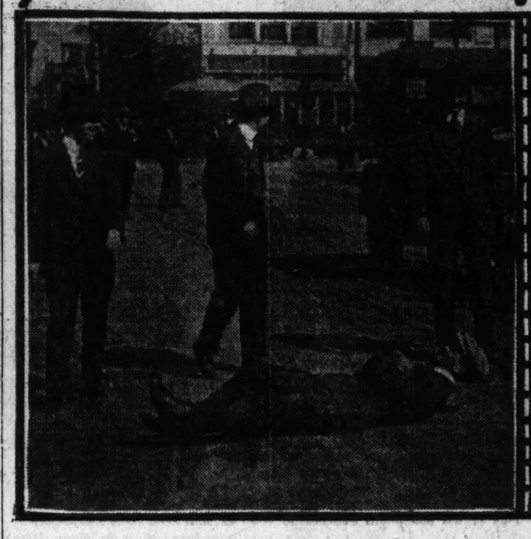

PAID YOUR BET YET?

Paying one's election bet is the thing these days. If you have already paid one, or a dozen, or are scheduled to pay one, or a dozen, you'll be interested in the particularly foolish exhibition given in this number.

Number 95

NEW AIR QUEEN.

The world has a new air queen. Her name is Ruth Law. The other day she landed in New York, having covered the distance from Chicago, making a new point to point record of 832 miles in nine hours and one minute. And she did it in a little old last year's machine, too!

MOTION PICTURE DIRECTORY

DOWNTOWN

JONES, LINICK & SCHAEFER'S
La Salle
MADISON ST. NEAR CLARK
Retained by Popular Demand for
2nd and Final Week

Those delicious moments when your hair stiffened and rose on your head, the palms of your hands moistened, and you could have sworn that some one was surreptitiously watering your spine with ice water.
—Says Mae Tinee, Tribune.

Masque of Life
Greatest Picture of Big Sensations Ever Produced
Sensations Galore!
9 A. M. TO 11 P. M. | ALL SEATS 25c

Band Box THEATRE
Madison Bet. Clark and La Salle
7th WEEK | SHALL WOMEN ALONE PAY THE PENALTY? | 7th WEEK
ONLY Chicago Theater NOW Showing
THE UNBORN
BARE FACTS LAID BARE
The Real Birth Control Picture
All Seats 25c | EVERY ONE OVER 21 INVITED
CONTINUOUS 9 A. M. to 11 P. M.

DOWNTOWN

CASTLE STATE AT MADISON
LAST TIMES TODAY
Dustin Farnum "A Son of Erin"
Starting Tomorrow—Anniversary Program—The Beautiful
MAY MURRAY in "THE PLOW GIRL"
Added Attraction
Yale-Princeton Football Game
Exclusive Advance Showing in Chicago.
9 A. M. to 12 P. M. All Seats 15c.

Orpheum JONES, LINICK & SCHAEFER'S STATE, NR. MONROE Opposite Palmer House
TODAY ONLY— VALESKA SURATT in "JEALOUSY"
Also MR. and MRS. SIDNEY DREW in "CROSBY'S REST CURE."

NORTH SIDE

COLLEGE THEATRE SHEFFIELD & WEBSTER AVE
PEGGY HYLAND in "THE CHATTEL"
CLAIRE ANDERSON in "SHE LOVED A SAILOR."

JULIAN | BELMONT, AT CLARK ST.
Cont. 2 to 11 P. M. - First Run Triangle
William S. Hart in "The Devil's Double"

KNICKERBOCKER
6219-25 Broadway, Near Granville Av.
Mat. 1:00 P. M. Continuous to 11 P. M.
WILLIAM S. HART
"THE DEVIL'S DOUBLE"
Also a Keystone Comedy.

REGENT 6746 SHERIDAN ROAD Near Loyola "L" Sta.
Cont. 2:30 to 11 P. M. Last Times Today
Mary Pickford in "LESS THAN THE DUST"
Mat. Adults 15c. Chil'd'n 10c. Eve. All Seats 15c

LAKE SHORE BROADWAY AND BELMONT
CONT. 2:00 to 11:00 P. M. TRIANGLE
DOUGLAS FAIRBANKS
"AMERICAN ARISTOCRACY"
& Gloria Swanson in "Haystacks & Steeples"
Mat. Adults 10c. Child'n 5c. Eve. All Seats 10c

BRYN MAWR
BRYN MAWR, near BROADWAY
At Bryn Mawr "L" Sta. Cont. 2 to 11 P. M.
Blue Bird Photo Masterpiece, and
Mr. and Mrs. Sidney Drew in a Good Comedy

KEYSTONE | 3912 SHERIDAN ROAD
—Paramount Program—
ANITA KING and THEODORE ROBERTS in "ANTON THE TERRIBLE"

DE LUXE | WILSON and CLIFTON
Mat. 3:00 and 4:15 P. M.
Mary Anderson & Wm. Duncan in "The Lost Man." Greater Vitagraph, 3 acts. Also Paramount-Bray Cartoon. Matinee 10c. Eve., 15c.

Sittner's | SEDGWICK and DIVISION
BESSIE BARRISCALE in "A CORNER IN COLLEENS."

NORTH SIDE

COVENT GARDEN
THEATER—2855 North Clark Street
Finest Motion Picture Theater in America—3000—SEATS—3000
World's Greatest Pipe Organ
Orchestra of 15 Artists
Pre-Release Showing
Triangle Fine Arts Presents
DOROTHY GISH in "The Children of the Feud"
Also Keystone Comedy and Selig-Tribune News Pictorials.
Continuous 2 to 11:30 P. M.

VITAGRAPH
3133-41 Lincoln Ave., Near Belmont Ave.
CONTINUOUS—1:30 to 11:00 P. M.
WILLIAM S. HART
in "THE DEVIL'S DOUBLE." 5 Acts.
—Also a Two Act Keystone—

ROSEWOOD Montrose Ave. and Lincoln St.
CONTINUOUS—1:30 to 11:00 P. M.
CHARLES RAY and MARGERY WILSON in "The Honorable Algy"

BIOGRAPH
2433-43 Lincoln Ave., near Fullerton.
Continuous—1:30 to 11:00 P. M.
WILLIAM S. HART In "The Devil's Double"

CLARK | CLARK ST. & WILSON
ANITA STEWART
—In "THE COMBAT"—

SOUTH SIDE

SOUTH SHORE
6839 Stony Island Av. Cont. 1:30 to 11 P. M.
DOUGLAS FAIRBANKS
'AMERICAN ARISTOCRACY'
Also a Corking Keystone Comedy.

HAMILTON — 2136 E. 71ST ST. Cor. Paxton Av.
Continuous 2 to 11 P. M.
THEODORE ROBERTS and ANITA KING in "ANTON THE TERRIBLE."
urten Holmes—Bray Cartoons—Drew Comedy
Matinee, Adults, 10c. Children, 5c.
Evening, Adults, 15c. Children, 10c.

VERNON 6137 ST. & VERNON AVENUE
Cont. 2:30 to 11 P. M.
NELL SHIPMAN AND A STAR CAST in "THROUGH THE WALL." 6 Parts.
—Also Travelogue and a Comedy—

LEXINGTON 1162 EAST 63RD ST.
Mat. and Night
Robert Warwick "THE HEART OF A HERO"
—And Latest Hearst Weekly—

DREXEL | 858 East 63rd Street
Continuous—2 to 11
CHARLES RAY "THE HONORABLE ALGY"
—And Keystone Comedy—

DELUXE | 814 East 63rd Street near Cottage Grove
WM. FARNUM "FIRES OF CONSCIENCE"
—Also Metro Travel Pictures—

HARPER | 53RD and HARPER
MAT. SAT. and SUN.
EMILY STEVENS
"THE WAGER"

KIMBARK | 6240 KIMBARK AVE.
Cont. 2:30 to 11 P. M.
BESSIE BARRISCALE in "A CORNER IN COLLEENS"
—Also Keystone—

THE LINDEN SIXTY-THIRD AND HALSTED
MME. OLGA PETROVA in "EXTRAVAGANCE."

SOUTH SIDE

HYDE PARK
5314 LAKE PARK AV.
CONTINUOUS—2:30 to 11 P. M.
BABY MARIE OSBORNE
(The Star of "Little Mary Sunshine.")
in "SUNSHINE AND SHADOWS"
Also BEATRICE FAIRFAX
In 11th Episode—Also Mutual Weekly
Matinee, 5c & 10c. Evening, 15c & 10c.
Coming—December 4, 5, 6 and 7
"20,000 LEAGUES UNDER THE SEA"

VISTA
47th and Cottage Grove. Mat. & Eve.
—CONTINUOUS—2:30 to 11 P. M.—
LILLIAN GISH
In "THE CHILDREN PAY"
Also TOURS AROUND THE WORLD.

KENWOOD | 47TH and KIMBARK
Cont. 2:30 to 11 P. M.
Victor Moore in "THE RACE"

WEST SIDE

Crawford
Crawford Ave., Near Madison St.
2:30 to 11:30 P. M.
Our Sunday PROGRAM DE LUXE
"THE SHERIFF'S BLUNDER"
A Drama of the West.
"CRAWFORD TRAVELOGUE"
Also
"CRAWFORD NEIGHBORHOOD WEEKLY"
Local Scenes and People
CARLYLE BLACKWELL and ETHEL CLAYTON in
"THE MADNESS OF HELEN"
(In 5 Big Acts)
"MUTT and JEFF" in "A DOG'S LIFE"
ADULTS, 15c CHILDREN, 10c

HAMLIN
3826-36 West Madison Street
Today—Cont. 2 to 11:30 P. M.
CLARA WILLIAMS
In "THE CRIMINAL"
Also 2 Part Keystone Comedy and Other Reels
Adults 15c, Children 10c
"In a Class by Itself"

WEST END THEATRE
1621 N. CICERO, S. E. Cor. Cicero and West End.
Chicago's Most Beautiful and Newest Photo Play Theater
Matinee Daily, Continuous 1:30 to 11 P. M.
LILLIAN GISH
"THE CHILDREN PAY."

KEDZIE AVENUE ANNEX
Corner Kedzie and Madison St.
AMERICAN ARISTOCRACY featuring DOUGLAS FAIRBANKS
Also Latest Keystone Comedy.

NORTHWEST SIDE

PARAMOUNT
2828-54 Milwaukee Ave., nr. Sawyer
CONTINUOUS—2 to 11 P. M.
WILFRED LUCAS and CONSTANCE TALMADGE
"THE MICROSCOPE MYSTERY"
—Also Keystone Comedy—

OAK PARK

PARK | LAKE STREET AND AUSTIN AVENUE
"Bought and Paid For" ALICE BRADY
Geo. Broadhurst's Famous Success.

MISCELLANEOUS

ASCHER BROS

CALO "The Microscope Mystery"	Clark St. and Belmont Ave. Cont. 2 to 11 P. M. Wilfred Lucas
LAKESIDE "The Children Pay"	4720 SHERIDAN RD. Cont. 1:30 to 11 P. M. LILLIAN GISH
TERMINAL "American Aristocracy"	Lawrence & Spaulding Ave. Matinee Daily Douglas Fairbanks
PRESIDENT "The Wager"	55th St. & Calumet Av. Matinee Daily EMILY STEVENS
FROLIC "The Wager"	55th St. & ELLIS AV. Matinee Daily EMILY STEVENS
COLUMBUS "Jim Grimsby's Boy"	Ashland Av. & 63d St. Matinee Daily. Frank Keenan
OAKLAND SQUARE "The Children Pay"	Drexel and Oakwood LILLIAN GISH
COSMOPOLITAN "The Big Sister"	79th & Halsted Mat. & Eve. MAE MURRAY
LANE COURT "The Children Pay"	Center & Lane Court Matinee Daily LILLIAN GISH

Also Latest Keystone

S
THE
SELIG-TRIBUNE
The World's Greatest News Film
Can Be Seen TODAY at the Following Theatres:

Covent Garden	2855 N. Clark St.
Bryn Mawr	1122 Bryn Mawr Ave.
Halsted	6202 S. Halsted St.
Liberty	3705 W. Fullerton Ave.
Coronado	3906 Vincennes Ave.
Thalia	3207 Allport Ave.

$107.50 for this Victrola outfit

HERE is an opportunity for you to secure a Beautiful new Victrola for your home at very convenient terms.

Here Is the Plan

Victrola XI, (mahogany or oak).....$100.00
Ten 10-inch double-faced Victor records, your own choice (20 selections)..... 7.50
$107.50

Pay only for a few records now. Thirty days later you begin payments on the Victrola.
We will deliver your Victrola the same day you select it.
Victrolas from $15 to $400

WURLITZER
Direct Distributors for the Victor Talking Machine Co.
329 SOUTH WABASH AVENUE

Comment by Mme. X.

Chicagoan Goes East with Scenery for Allied Ball.

By Mme. X.

WHEN New York wants anything out of the ordinary accomplished it is not from the ranks of home talent that it seeks its organizers and leaders. Chicago supplies much of its bone and sinew. George W. Perkins, T. P. Shonts, Frank A. Vanderlip, Elbert H. Gary, and a host of others are all drawn from the ranks of Chicago capables. And now one more proof that the great metropolis is dependent on us, not alone in the realms of finance and big business, but in the domain of art and adornment is the departure of Mrs. John A. Carpenter last Tuesday for New York and the much heralded Allied ball, which takes place next Tuesday in the Madison Square Gardens.

Mrs. Carpenter was escorted by huge rolls of scenery for the East Indian background and setting for the ball, which had been painted here from her designs and under her direction. She is developing a genius for this sort of artistic expression, which is making her name famous on both sides of the Atlantic.

When she was in London three years ago she gave, in her little house in Chelsea, a wonderful costume dinner, also of East Indian effect, which gathered together the elite of London's art and great world. It was the talk of the town at that time, and is remembered there to this day as a unique and brilliant affair.

Her two especial Gotham friends, Mrs. Benjamin Guinness and Miss Katherine Wiborg, are largely instrumental in getting up the coming ball, and it was their endeavors that enlisted her active cooperation. It is to be rather a stupendous affair, a costume ball, with remarkable stunts, and its proceeds are to go to the same cause as the big New York allied bazaar last spring and ours of this coming January.

* *

Getting Features for Allied Bazaar.

Mrs. Carpenter in her flights out into the world is apt to be followed sooner or later by her Chicago "pal" and boon companion, Mrs. Kellogg Fairbank. So, on Wednesday last, the latter also took an east bound train and will be at the ball on Tuesday.

Mrs. Fairbank is not going, however, merely for pleasure. She hopes to secure from the New York ball committee the use of Mrs. Carpenter's oriental scenery as a background for the vaudeville and cabaret features at the Allied bazaar, of which features Mrs. Fairbank has active charge. She is also planning to interview all the famous New York theatrical managers to find out what shows are booked for Chicago in January and what specialties these same managers will contribute to her department.

This is a big contract for her to undertake and she and Mrs. "Joe" Winterbotham are laboring enthusiastically to make their restaurant and entertainment program the most striking department of the bazaar. With their thoroughly demonstrated capabilities in this direction they'll probably succeed.

Mrs. James B. Waller and her daughter, Mrs. John Borden, are organizing a flower booth and a band of wandering flower maidens, which will be one of the most picturesque features of the bazaar. Mrs. Waller and Mrs. Borden are working with especial zeal for this booth, because its profits are to be devoted to Mrs. Mary Borden-Turner's "flying field hospital," an enterprise which is one of the most extraordinary byproducts of the war.

* *

May Join Lincoln Park Colony.

Apropos of the Borden-Turner field hospital, a little collection of vivid, pungent, bitter hospital sketches called, "A Backwash of War," by Ellen N. La Motte, is well worth your reading. Miss La Motte was one of the nurses in this hospital and all of the character studies in the book are taken from the human wastage that drifted through the hospital. Some of the sketches have already appeared in the Atlantic Monthly.

Miss La Motte was in Chicago last spring with Mrs. Emily Crane Chadbourne, when the two were on their way to China.

Mrs. Chadbourne is meditating removing her beautiful furniture and "objects d'arte" from her Paris apartment and domiciling them in Chicago. She is even thinking of joining the little flock headed by Mrs. Arthur Ryerson, which is hovering over those Georgian nests on Lake View avenue, opposite the northern end of Lincoln park. When they have all finally settled down the colony will include, besides the Ryersons, the Harry Dangiers, the young Ambrose Cramers, and Abram Poole.

George Porter maintains an inscrutable and disturbing silence as to when he will build on the final bit of ground which completes the compound. The David Adlers are making plans for their house on the piece originally allotted to the Frederic Bartletts, who are now shaking themselves down into New York's most artistic bean monde.

* *

Illness Spoils Unique Celebration.

If war is one long series of tragedies and heroic endurance, peace is not without its sorrowful moments. Mr. and Mrs. Joseph Coleman planned to celebrate their silver wedding last Sunday with a dinner of twenty-four, composed almost entirely of members of their original wedding cortège or of guests at that function. It was to be the occasion of the winter in their especial coterie. Mrs. Coleman, always one of Chicago's most successful hostesses, was planning to outdo herself. The table was to be garlanded with white roses. There were to be silver frosted little trees for each guest, silver place cards, and a menu of the finest products of land and sea. The guests, too, not unmindful of the honor done them, had planned poems, speeches, toasts, humorous telegrams, and other amusing and enlivening features. A pair of handsome silver candelabra selected by Howard Gillette was their more enduring offering to the celebration.

Ancient Greeks were never more helpless in the hands of Nemesis than modern Chicagoans. On the Saturday preceding the fateful Sunday, like a bolt from the blue, the grip in its most violent, prostrating form, seized Mrs. Coleman and one of the most popular social leaders in Chicago spent the day of her twenty-fifth wedding anniversary—and several succeeding days—in bed, with a nurse and a doctor in close attendance, while the Howard Gillettes, William Odells, E. W. Cramers, Bertram Winstons, Morris Johnstons, Charles Strobels, Harry Howards, and others dined at home that sad Sunday evening.

"O, why should the spirit of mortal be proud?"

* *

Lecture Course for Women.

The town is full of lecture courses and classes. The Chicago Equal Suffrage association gives you your choice of a particularly interesting course of lectures—gotten up by Mrs. Tiffany Blake and Mrs. Robert Lovett—and a course on oratory by Bertram G. Nelson of the Chicago university, who will teach you to deliver your own lectures.

The first mentioned offering consists of six lecturea, beginning next Tuesday at the residence of Mrs. George A. Carpenter, 945 North Dearborn street, when William Chenery will discourse on "Our Next Task," a topic whose title admits a wide scope of conjecture. Among other later lecturers billed are Henry Waite, Medill McCormick, Mrs. Elsie Clews Parsons, and William Wirt.

The roster of Mr. Nelson's public speaking class, which is to meet on Mondays at Mrs. James W. Morrison's, is already full, and a second class is being booked. This passion for public speaking on the part of the commonwealth's newest citizens augurs well for the active participation in local politics of the recently enfranchised women. The bad political bosses would better watch out or the gobelins will get them.

Two Prominent Buds Who Made Their Bows to Society Last Week.

Miss Virginia Waller Marshall
FORBETT-PHOTO

Miss Sylvia Shaw
LEWIS-SMITH-PHOTO

Two of the prominent debutantes introduced to society the last week are Miss Sylvia Shaw and Miss Virginia Waller Marshall. Miss Shaw made her bow at a dance given on Friday evening by her parents, Mr. and Mrs. Howard Van Doren Shaw, and Mr. and Mrs. John Buckingham, who introduced their daughter, Miss Harriet Buckingham at the same time. Miss Marshall was introduced yesterday at a tea given by her parents, Mr. and Mrs. Fielding Lewis Marshall of 73 East Elm street, at the family residence.

One of the most notable recent events is the discovery in our Chicago opera troupe of the most remarkable coloratura soprano of this generation. Not since Adelina Patti opened the Auditorium's first opera season in 1889 has such an exquisite, pure, flutelike voice floated about that haven of opera and ravished the souls of opera fans. Unheralded and unexpected, Mme. Galli-Curci sprang into fame a week ago Saturday in the rôle of Gilda in "Rigoletto." Furthermore, to her beautiful voice is united a rare personality.

She is most interesting to look at, with a type of features not unlike Pavlowa, the Russian dancer. She is thin, fragile in build, with a sensitive, rather sad, face. She is half Spanish, half Italian.

She started in life as a pianist, and then discovered that she had a voice. This she trained herself, and for six years now has been singing, first in Italy, then in South America, and for the last two years in Havana. She promises to share honors this season with Muratore. These two artists, together with the high quality of the rest of the troupe, give us the best opera in the world—yes, even better than New York's Metropolitan.

By mistake the first of the Ogonts dances was announced for last Monday, when its correct date is tomorrow evening. The second one will be on Monday, Dec. 18. Both dances will be in the Blackstone. There are no alumnae more loyal to their alma mater than the former Ogonts girls and the work done by the day nursery they support is excellent.

News of Chicago Society

WEDDINGS

The marriage of Miss Marjorie Teall to Robert Graves Warfield took place on Tuesday evening at the Kenwood Evangelical church at 8:30 o'clock and was followed by a reception at the Kenwood club, given by the bride's parents, Mr. and Mrs. Edward N. Wiley. The bride was attended by Mrs. William S. Warfield III. as matron of honor. Her bridesmaids were Miss Helen Clarke of Omaha, Neb., Miss Helen Warren, Miss Margaret Moore, and Miss Katherine Warfield, sister of the bridegroom.

Cards are out announcing the coming marriage of Miss Kathleen Mary Bergen, daughter of Dr. and Mrs. Lloyd M. Bergen of Highland Park, to Charles Isham Mansur, son of Mr. and Mrs. Charles Mansur of St. Louis, Mo. The ceremony will take place on Dec. 9 at Trinity Episcopal church, Highland Park.

The marriage is announced of Miss Maude Martin, 154 North Menard avenue, Austin, to Lester Connell at Petoskey, Mich.

Mr. and Mrs. Eric Anderson announce the coming marriage of their daughter, Esther Alvira, to William Edward Seaberg, on Wednesday, Nov. 29.

Dr. James Gordon Berry announces the marriage of his daughter, Elizabeth, to William Watkins Vincent, son of Mr. and Mrs. James Russell Vincent of 6742 Clyde avenue. Mr. and Mrs. Vincent will be at home after Jan. 1 at 2108 East Sixty-first street.

ENGAGEMENTS

Mrs. Alice S. Harris of 221 North Long avenue announces the engagement of her daughter, Josephine Stanton, to Paul Bauer, son of Mr. and Mrs. Oswald Bauer.

Mrs. K. H. Kieferstein of 5220 Michigan avenue announces the engagement of her daughter, Flora, to Dr. Robert Sonnenschein, son of Mr. and Mrs. L. Sonnenschein of 4744 Prairie avenue. At home today.

Mr. and Mrs. Henry W. Bryant of 2454 South Michigan avenue announce the engagement of their daughter, Miss Catherine ReQua Bryant, to Robert Newberry McCreary, son of Robert Hughes McCreary.

Mr. and Mrs. G. H. Kell of 501 North Leamington avenue announce the engagement of their daughter, Caroline Louise, to H. L. Charlesworth of Oak Park.

Mrs. Livingston T. Dickason of 3200 Sheridan road announces the engagement of her daughter, Dorothie, to Walter J. Stauffer of New Orleans.

Mrs. Edwin H. Popper of New York announces the engagement of her daughter, Claire Edwina, to Leroy F. Harris, son of Mr. and Mrs. J. L. Harris of 4532 Grand boulevard.

Mr. and Mrs. William S. Shields of 928 Elmwood avenue, Evanston, announce the engagement of their daughter, Ruth Myrtilla, to Charles Augustus Rogers Jr. of Baltimore, Md. The wedding will take place in February.

Mr. and Mrs. Samuel Raymond of Oak Park announce the engagement of their daughter, Miss Irene Evelyn Hayes, to Walter C. Taggart, son of Mrs. Lucy Taggart of Oak Park.

Mr. and Mrs. Louis D. Allen of 1218 East Sixty-fourth street announce the engagement of their daughter, Gladys Lucille, to Henry J. Hoff.

Mr. and Mrs. A. M. Gordon of 3612 Douglas boulevard announce the engagement of their daughter, Celia, to Dr. A. Leon Harris.

Mr. and Mrs. R. Mandel of 2318 Rice street announce the engagement of their daughter, Annette, to Nate Schwartz, son of Mr. and Mrs. William Schwartz of 1218 Springfield avenue.

Mr. and Mrs. Gabe P. Smith of 4318 Grand boulevard announce the engagement of their daughter, Edna Louise, to Frank A. Johnson, nephew of Mrs. M. A. Dickinson of 4736 Grand boulevard. The wedding will take place on Dec. 23.

Mrs. Charles A. Coxe of 415 Tenth street, Wilmette, announces the engagement of her daughter, Claudia Louella, to Paul Ritchie Screven of Wyomissing, Pa.

Mr. and Mrs. Timothy J. O'Byrne of 1455 Pratt boulevard announce the engagement of their daughter, Marie E., to J. Ira Hartnett, son of Mr. and Mrs John M. Hartnett of 1222 Pratt boulevard.

Mrs. Madeline D. Scott of 4135 Kenmore avenue announces the engagement of her daughter, Adelaide, to Warren S. Hillis of Chicago, a son of Mrs. Susan S. Hillis of Omaha. The marriage will take place in the spring.

Mr. and Mrs. Sol Fenchel of 2207 West Walton street announce the engagement of their daughter, Birdie, to Dr. B. J. Broder.

FUTURE EVENTS

Perhaps the leading feature of all the many features of the new musical comedy, "The Pirate Prince," that is to be given by the Service club on Friday and Saturday at the Strand theater for charity, will be the ballet from "La Bal Poudre," the opera that was given last year with such marked success by the club. The following young women will take part:

Primiere danseuse—Miss Evelyn Isom, assisted by William Burrows Jr.

Pas Deux—Miss Doris Russell and Miss Lila Leonard.

Coup de ballet—Miss Helen Hoyne, Miss Elizabeth Hoyt, Miss Louise Garaghty, Miss Erminie Matthews, Miss Harriet Stuart, Mrs. Mildred Swigart Burrows, Miss Katherine Schmidt, Miss Katherine Blossom, Miss Rosalie Wacker, Miss Mary Pierce, Miss Ruth Orton, Miss Florence Harris, Miss Ruth Hopkins, Miss Jean Hopkins, Miss Marcella Spry, and Miss Eleanor Gamm.

Waltz fantasie—Miss Anita Blair and Joseph Kelleher.

Horn pipe dance—Miss Lillian Young.

Miss Louise Garaghty, daughter of Mr. and Mrs. Joseph Hunter Garaghty of 999 Lake Shore drive, is giving a dinner party in honor of Miss Violette Selfridge and Miss Emma Louise Stone on Tuesday evening, Dec. 5, before the debut ball of Miss Emma Blair Fitz-Hugh.

The patronesses for the Yale Glee, Banjo, and Mandolin club's concert on Tuesday evening, Dec. 26, at 8:15 o'clock in Orchestra hall are:

Mesdames—	Howard Linn,
J. Ogden Armour,	Frank Logan,
Cyrus Bentley,	Cyrus Hall McCormick,
Watson Blair,	Chauncey McCormick,
William McCormick Blair,	Robert G. McGann,
John Borden,	Andrew McLeish,
Chas. Edward Brown,	Arthur Meeker,
Edward Carry,	John J. Mitchell,
H. C. Chatfield-Taylor,	Joseph Otis,
Kent S. Clow,	Herbert F. Perkins,
Charles Dewey,	Howard Van Doren Shaw,
Albert B. Dick,	Ralph Shaw,
Arthur L. Farwell,	Bruce Smith,
Francis C. Farwell,	Jesse Spalding,
Ernest Hamill,	Edward F. Swift,
J. L. Houghteling,	Wallace Winter.
George S. Isham,	

(Continued on page nine.)

REVELL & CO.

Fireless Cookers
Made by the Caloric Co.

Right now is your chance to save ½ the high cost of food and fuel.
2 Section, Value $16.00.....$8.75
1 Section, with 12 quart Kettle, Value $10.00.....$5.95
All with Baking Racks, Radiators, Kettle and Book, etc.
Bakes, Roasts, Boils, Steams, Etc. Makes Tough Meats Deliciously Tender.
A limited number.

Heating Stoves

Price, 24.75

A large first class full nickel trimmed Base Heater and Self Feeder, beautiful in appearance; has ventilated flue, Ransom patent duplex grate and anti-clinker shaking ring, also large tea kettle attachment in rear, and all other modern improvements of an up-to-date, modern heater. It is the greatest bargain we have ever offered in heating stoves, fully warranted. Will deliver when wanted.

Don't Fail to Buy One, 1.89

Large Metallic Hook Handle Wash Boilers. Copper Bottom.

ALEXANDER H. REVELL & CO.
Wabash Ave. and Adams St.

JONES, LINICK & SCHAEFER'S
STUDEBAKER
MICHIGAN AVE., Near Van Buren St.

3 SHOWS TODAY
2:15, 4:30 and 8:15 P. M.

8TH AND FINAL BIG WEEK
Last Three Shows Sunday, Dec. 3rd

Until Then Twice Daily
2:15 and 8:15 P. M.

The Universal Film Co.'s Photo Play Masterpiece Founded on Jules Verne's Creation.

20,000 LEAGUES UNDER THE SEA

A STORY OF WONDERMENT AND AMAZEMENT—AS IT IS GRAPHICALLY TOLD AND UNFOLDED ON THE SCREEN WITH UNSURPASSED PHOTOGRAPHIC PERFECTION.

Some of Its Actual Merits

FABULOUSLY RICH
In Its Countless Incidents of Love and Adventure.
TERRIFICALLY GRAND
In the Success of Its Ambitious Aim and Purpose.
STARTLINGLY REALISTIC
In Its Beautiful Natural Settings, Methods and Action.
TREMENDOUSLY ABSORBING
In Its Plot, Theme and Unique Finale.
IRRESISTIBLY FASCINATING
In Its Oriental Splendor, Creative Imaginings and Rare Coloring.
WONDROUSLY THRILLING
In Its Daring Deeds in the Air, on Land and Under the Sea.
ASTOUNDINGLY WEIRD AND UNCANNY
In Its Vivid Revelation of the Mysteries of Subsea Life.
INDESCRIBABLY ENTHRALLING
In Its Plenitude of Genuine Heart Interest and Atmosphere of Human Sympathy.
UNQUESTIONABLY PEERLESS
In Its Absolute Novelty and Originality.
UNAPPROACHABLY PROHIBITIVE
In Its Exclusive Field of Action and Its Monopoly of the Secrets of the Ocean's Depths.
LAVISHLY EMBELLISHED
Throughout Its Presentation with a Superbly
MELODIC MUSICAL SYMPOSIUM
Masterfully Rendered by an Augmented and
BRILLIANTLY CAPABLE COTERIE OF ARTISTS
Establishing the Entire Production as
THE ACME OF MAGNIFICENT ENDEAVOR

Thanksgiving Day 3 SPECIAL SHOWS 2:15, 4:30, 8:15 p. m. Prices { Matinees, 25c and 50c / Eves., 25c, 50c, 75c, $1

All Seats Reserved—Secured in Advance to Sunday, December 3.

EXTRA MATINEES SAT. 10:30 A. M. & SUN. 4:30 P. M.

Naughty! Naughty! Naughty! Some Day You'll Want Me

Ask at Any Roll Department for:
"Naughty! Naughty! Naughty!"
and
"SomeDay You'll WantMe"
(New Orleans "Jazz" Arrangement for Dancing)
Both wonderful Hand-Played Rolls

If your dealer does not handle them Phone Harrison 4694 or write Q. R. S. Company, 412 Fine Arts Bldg., Chicago

Our Basement BOSTON STORE
STATE MADISON AND DEARBORN STS.

$10 Coats Cut to 7.77

Women's coats, only two of the many styles as illustrated, made of wool mixtures, cheviots, diagonals, boucles, etc., in plain colors, plaids, checks, etc., flared, belted and semi-belted models, with large collars of plush, astrakhan, velvet and self materials, novelty pockets, and large buttons, in black, navy, brown, green and gray, women's sizes 34 to 44, misses' sizes 14 to 18 years, coats cannot be duplicated elsewhere for $10, Monday at 7.77

Dress Goods

36 inch novelty dress fabrics in checks, stripes and plaids, dark color combinations, for dresses, etc., 50c values, at, yard..... 39c

100 pieces new plaids in a great variety of color combinations for dresses and skirts, 75c values, at, yard..... 59c

300 pieces dress serges in light and medium weights, a good range of colors and black, 32 to 50 inches wide, at, yd., 89c, 59c, 48c & 39c

Five cases mill remnants of fine coating serges, storm serges, French serges, Melrose and granite weaves, plain and fancy Mohair Brilliantines, etc., in cream, black and the desired colors, in lengths up to 7 yds., regular 50c and 75c values, special Monday at, yard..... 35c

2.25 Waists, 1.59

We've about 600 of these beautiful crepe de chine waists for Monday at such a low price that every woman should take advantage of the opportunity to replenish her needs, they're embroidered, braided, tucked, plaited, frilled, and lace trimmed in an unusually large number of styles, only two of which we've illustrated, flat collars, long sleeves, neatly hemstitched, pearl buttons, in white and flesh, sizes 36 to 44, easily worth $2.25, for tomorrow at 1.59

New Furs

Tiger Coney muffs, melon style, large size, usually $4.00, at..... 2.97
Children's brown Coney sets, pillow muffs and shawl collars, trimmed with tassels, $2.50 values, at, set..... 1.87
Black Coney muffs, melon style, others ask $4.50, at, only.. 3.47

Table Linen

72 inch mercerized table damask, wears and washes like pure linen, in a pretty floral pattern, easily worth 75c, at, yard..... 47c
Remnants of bleached toweling, with fast color red border, lengths to 1 yard, at, yard..... 33c

Wanted Silks

35 inch satin messalines and chiffon taffetas, black and colors, not all shades but a good assortment, heavy dress quality, $1.25 values, at, yard..... 95c
40 inch silk and wool poplins, splendid wearing, rich appearing dress silks, will not crush or wrinkle, black and colors, $1.50 vals., at, yd. 1.17
36 inch novelty printed silk poplins, latest colors with dainty multi-colored floral patterns, worth $1.25, at, yard..... 87c

$2 & $3 Shoes 1.67

Women's fashionable shoes in button and lace styles, made of soft, pliable kidskin, gun metal calfskin and patent colt skin, in a wide range of styles, medium and high heels, kid and cloth tops, sizes 2½ to 8, other stores ask $2 and $3, special Monday, at 1.67

NEWS OF THE CHICAGO WOMEN'S CLUBS

Austin Woman's Club Has Busy Month Ahead.

By Hazel Whitaker.

THE coming weeks hold many events for the Woman's Club of Austin, which has been one of the most active clubs on the west side ever since its organization over twenty years ago. Tomorrow afternoon the department of art and literature meets at the regular club headquarters in the Austin Masonic temple, Central avenue and Fulton street. A play under the directorship of Mrs. A. S. Goble, given by the players' class, and a stereopticon lecture, "The Message of the Painter Prophet," by Wilson S. Naylor, professor of literature at Laurence college, will be features of the afternoon's entertainment. Miss Dorothy Lynch and Miss Elizabeth Burton will furnish the music.

Dec. 4 is another important day in the club calendar, for at that time the presidents of the twenty-seven clubs in the Sixth congressional district will be the club's guests of honor, and Mrs. W. J. Benson, the newly elected president of this district, will speak. To carry out the idea of an "international year," the club has obtained for this day the services of a native Penobscot Indian girl, Watahwaso, from a reservation in Maine, and she will give legends, songs, and native dances.

On the 11th of the month there will be a regular club meeting at which the state federation delegates will give reports. On the 18th, Miss Carolyn Wilson of THE TRIBUNE will talk on "A Woman's Experience in War Ridden Europe" and "The Melting Pot," a tableau in charge of Mrs. E. R. Wright, will be repeated by request. Last but not least in December is the children's party on the 29th.

The club, which now numbers almost 600 members, has always been an active factor in civic betterment; the library committee last year collected and distributed over 7,000 magazines and 400 books; the conservation committee has been working for the beautifying of highways, the preserving of wild flowers, and the planting of shrubs, etc., while hundreds of dollars are expended annually by the philanthropy department.

Not only do they take care of a great deal of local charity, but regular contributions are made to the following: The Municipal Art league, the Juvenile Protective league, the Drama league, the Juvenile Protective association, the Illinois Congress of Mothers, the League of Cook County Clubs, the Sarah Hackett Stevenson Memorial Lodging house, Bethesda Day nursery, Park Ridge School for Girls, Gads Hill center, Chicago Woman's Shelter, Community Y. M. C. A., and the Eli Bates settlement. The annual pound party for the blind is another of the club's regular donations and a program is given by the members.

The officers are: Mrs. Howard R. Maxwell, president; Mrs. Julius Floto and Mrs. Earl H. Brownell, vice presidents; Mrs. Frank F. Kenworthy, recording secretary; Mrs. Vinton E. Sisson, corresponding secretary, and Mrs. Calvin A. Lichty, treasurer. The directors are Mesdames Robert E. Perrego, E. V. Compton, W. I. Cable, H. N. Rose, C. J. Gibson, G. A. Kreis, F. H. Blayney, Haynie R. Pearson, and Charles B. Ayres.

Mrs. Howard R. Maxwell

Mrs. Julius Floto

PHOTOS BY MONFORT & MONFORT

Mrs. Howard R. Maxwell is president and Mrs. Julius Floto is first vice president of the Woman's club of Austin, the art and literature department of which will give a lecture by Wilson S. Naylor tomorrow.

DOWNTOWN CLUBS

There will be a meeting of the Chicago Woman's club French study class on Tuesday at 3 p. m. The subject is "Pendant le Renaissance, 1500-1600, Sous les Valois-Orléans et Angoulême." Mme. Isabelle Archinard will speak and Miss Madelaine Archinard will give poetic illustrations. The music study class will meet on Wednesday at 10:30 a. m. The day will be in charge of Miss Helen Bagg and the subject will be "The Creative Side of Music," illustrated by Theodora Sturkow-Ryder, Lulu Jones Downing, and Amy Neill. The regular club meeting will be held in Recital hall on Wednesday at 2 p. m. The subject will be, "New Ideals in the Education of Girls." Mrs. Margaret J. Stannard will speak. The forestry class will meet on Friday at 10:30 a. m. The subject will be "The Influence of the Forest on the People of Greece, Rome, and Britain," by Dr. Zella Allen Dixon. On Saturday the education department will give a luncheon and business meeting in the clubrooms at noon. The class in first aid to the injured will meet at 10:30 a. m. tomorrow. There will be a business meeting of the reform department on Wednesday at 12:30 in the clubrooms. An illustrated lecture on "American Architecture," by Fred Vernon Murphy of the Catholic university, and an address on "The Index," by the Rev. Frederick M. Lynch, editor of the Christian Family, will constitute the program for the meeting of the Catholic Woman's league Saturday afternoon in the assembly hall of the Fine Arts building. Miss Sallie Gaynor will be chairman.

The annual charity ball of the Catholic Woman's league will be held on Dec. 29 in the gold room of the Congress hotel.

"Feminism in Germany and Scandinavia" is the subject of a talk which will be given by Miss Katharine Anthony tomorrow at the meeting of the Woman's City club at the Auditorium hotel. Luncheon will be at 1 p. m. and the program at 2 o'clock.

Mrs. Eleanore Capps Hostler and Mrs. Charles D. Waterbury will be hostesses to the student department of the Chicago Woman's Musical club today at 3 o'clock in Recital hall, Grant Park building, 624 Michigan avenue. Mrs. David Allen Campbell will speak.

There will be a special luncheon for Oberlin women in the College club rooms, 16 North Wabash avenue, on Friday at 12:30 p. m.

The next regular literary meeting of the Tuesday Art and Travel club will be held in the Louis XVI. room of the Hotel Sherman at 5 p. m. Tuesday. An illustrated lecture, "Glories and Stories of Oxford," will be given by Dr. Arthur Francis. The study class will meet at 10:30 a. m. in the gray room of the Hotel Sherman.

Mrs. Dora Earle will be in charge of a group of six girls who will sell flowers at the benefit concert to be given by the Woman's Association of Commerce on Friday evening, Dec. 8, at Central Music hall. The proceeds of the concert will go to increasing the educational fund of the association, from which scholarships are provided for young women at the university.

"Conference day" will be observed by the conference of Jewish women's organizations tomorrow at 2 p. m. in the Congress hotel. The program will be as follows: "Conservation of Sight," Miss Caroline Van Blarcom, secretary Illinois Society of Prevention of Blindness; "Jewish Girls in Industry," Miss Gertrude Barnum; "Jewish Clubs Doing Civic Work," Mrs. Joseph Fish.

On Friday the Woman's auxiliary of the maternity and children's charity wards of the Post-Graduate hospital will have its regular meeting at Columbus Memorial vaults at 10:30 a. m.

Members and friends of the Pennsylvania colony of the Illinois Colony club will have a matinée party at the Palace Music hall tomorrow.

The Gen. Henry Dearborn chapter of the D. A. R. has perfected the plans for its annual white breakfast to be held on Dec. 12 at noon in the gold room of the Congress hotel.

At a meeting of the Perboyre Junior Art and Civic league in the clubroom at the Art institute today at 3 p. m., Miss Rose McComskey will talk on "Van Dyke" and Charles Schiller on "The Thrift Shop."

At the Central Eleanor club, 16 North Wabash avenue, Miss Florence Dibell Bartlett will give an illustrated talk on "Women of Other Lands" this afternoon, and there will be music by Mrs. Frank Smith, pianist.

On Friday the Junior Cheer and Comfort league will give a dance and card party in the crystal room of the Hotel Sherman. Those who will assist in making the dance a success are Mrs. Charles Burmeister, Mrs. F. A. Weckler, Mrs. Orrie Gallup, Mrs. Frank H. Gazzola, Miss Grace Holmes, Miss Evelyn La Roy, Miss Birdie Jaeger, Mrs. C. G. Darling, and Mrs. H. P. Harmon. Mrs. F. A. Umsted and Mrs. H. A. Umsted will be in charge of the cards. The proceeds from this entertainment will help to bring Christmas cheer to the poor in the Court of Domestic Relations.

On Saturday the Chicago Political Equality league will hear Mrs. Anna Shaw Oberdorfer on "Königskinder" between 1 and 2 p. m. in the Florentine room of the Congress hotel. At 2 p. m. the regular program meeting will be addressed by Scott Nearing, professor of economics at Toledo university, on "Social Adjustments."

Tomorrow the foods and markets committee of the Woman's City club will meet at the clubrooms at 10:30 a. m. Mrs. Edward Gudeman is chairman. The subject of the meeting will be "The High Cost of Living," and reports will be submitted concerning the coöperative stores in Chicago, and there will be a discussion of methods of coöperative buying. Luncheon will be served at 1 o'clock at the Auditorium hotel.

The Gen. Henry Dearborn chapter of the Daughters of the American Revolution will hold its regular monthly meeting on Tuesday at 2:30 o'clock in the Florentine room of the Congress hotel. Mrs. John F. Gilchrist will give a stereopticon lecture on "Early Chicago."

This afternoon the Playgoers' club will give a tea in the red room of the Hotel La Salle at 3:30 o'clock and will have as guests: Miss Kittie Brown and Ronald Byran of the "Shirley Kaye" company, Miss Ida Waterman of "The Boomerang" company, Miss Ida Meade of the "Katinka" company, Mr. and Mrs. Maurice Browne and Eugene Stockdale of "The Playhouse" company, Luigi Poggi and Emanuel Puccini of the Milan Grand Opera company, Dr. William Waugh Lauder, Mrs. Mildred Wentworth, Mme. Marie Sidenius Zendt, and Miss Caroline Willard.

"Candy" will be the subject of the demonstration to be held at the School of Domestic Arts and Science, Tower building, 6 North Michigan avenue, for this week. Owing to Thanksgiving day recess there will be no demonstration on Thursday. The demonstration will be held tomorrow and Friday.

A Thanksgiving and homecoming social will be given by the National Ship of State society tomorrow at the Morrison hotel.

There will be a lecture on "Parsifal" at the meeting of the Wednesday Noon club this week in room 400, Fine Arts Building.

SOUTH SIDE CLUBS

On Wednesday afternoon at 2:15 o'clock Miss Lucy Duncan Hall, exponent of the Jacques Dalcroze system of eurhythmics, will give a demonstration before the music department of the Ridge Woman's club, and Miss Irene Francis will illustrate "Music in Its Relation to Education." The program is in charge of Mrs. Harry M. Tingle.

On Tuesday the fourth annual charity card party given by the Hamilton Park Woman's club, formerly the Minerva club, will take place at 2 o'clock in the parlors of the Auditorium hotel. Mrs. G. H. Nash of 7326 Eggleston avenue is chairman of the committee having the party in charge. Instead of the usual number of prizes being given there will be one prize for each table. The proceeds will be turned into the charity funds of the Hamilton Park Woman's club, to be used in the relief of cases of urgent need and in other constructive work along philanthropic lines.

The Lady Aberdeen chapter, Daughters of the British Empire, will meet on Tuesday at 2 p. m. at the residence of the regent, Mrs. W. S. Howell, 7187 Eggleston avenue.

There will be a meeting of the Auburn Park Woman's club on Friday.

The Chicago Literary score will visit Lorado Taft's studio Tuesday at 2 p. m.

On Tuesday there will be no afternoon meeting of the Woodlawn Woman's club. At 8 p. m. a program will be given by the home and education department. The study class will meet at 10 a. m.

The regular meeting of the Windsor Park Woman's club will be held on Tuesday at 2:30 p. m. in the clubrooms. The subject of the meeting will be "Better Films."

Tomorrow the Woodlawn Study club will meet at the home of Mrs. J. K. Lambert, 6454 Maryland avenue, at 2 o'clock.

The program tomorrow at the Washington Park Woman's club, 6232 Eberhart avenue, will be in charge of the sociology department with an address by Miss Kate Adams to be followed by a social hour. Mrs. William M. Joyce will be hostess.

(Continued on page eight.)

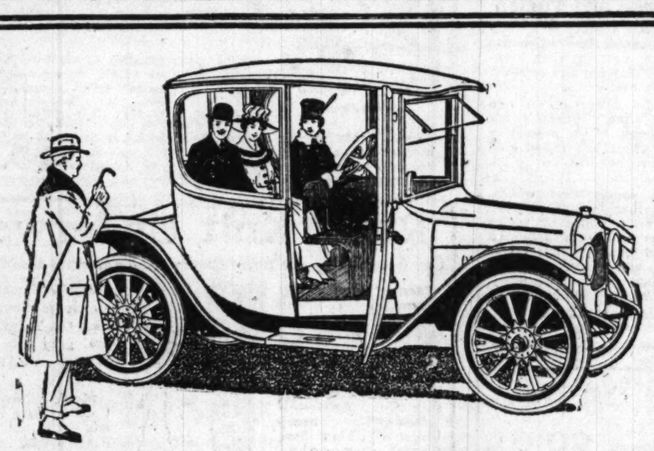

Woods Dual-Power

Gasoline and Electric Car Combined!

For twenty years we have made the best known and most popular electric in the electric vehicle industry—a car that has had first call with every discriminating purchaser. We have stopped its manufacture, at the high tide of prosperity, and are devoting all our energies and resources to the production of the great new DUAL-POWER.

This fact alone is conclusive evidence of our faith in the Dual-Power—our conviction that this Revolutionary Car is the final triumph of automobile design—the logical evolution that produces 100 per cent efficiency.

If you are buying a new car; if you are considering your first car; if you want the pleasure and prestige of owning the sensation of motordom, arrange for a demonstration.

Ready for Delivery

For now we are prepared to deliver our new Dual-Power—the car that presages the revolution of the automobile industry.

A car that is an electric in simplicity, elegance, easy driving and reliability—

—A gas car in adequate speed and unlimited mileage—

—The combination a triumphant car that completely eclipses all previous motor achievements.

If You Have Preferred An Electric

Here is an electric that charges its own battery, eliminating the expense and inconvenience of charging—an electric with **unlimited mileage**—

—An electric with **adequate speed.**

If a Gas Car Has Been Your Choice

Here is one without gears, levers or clutch pedal; with a steady, continuous stream of power transmitted direct to the wheels. A car controlled with two finger levers on the steering wheel—

—A car that gets 50 per cent more mileage from one gallon of gasoline—

—A reliable car that will always give you a steady stream of unfailing power.

Dual-Power Achievements

These almost miraculous achievements are accomplished by a small gasoline motor, an electric motor-generator and a battery only half the size required by a straight electric.

This gasoline motor increases speed 40 per cent and keeps the battery charged within the safety zone, assuring much longer battery life.

You can run on gasoline power alone; you can run on electric power alone; you can use both together. You can creep safely through traffic—and at a touch of the finger speed up to the limit of the car. Acceleration is instantaneous; the number of speeds is unlimited; stalling is impossible; magnetic braking practically eliminates skidding.

The Economical Car

With charging expense eliminated and gasoline consumption reduced to the minimum, the Dual-Power sets new records for economy. Cost of upkeep need hardly be considered. All mechanism is operated under the most favorable conditions, thus minimizing the wearing of working parts.

Altogether, in the Dual-Power you are offered an irresistible car—one that has no rival in beauty, elegance and luxurious equipment; a car beyond competition from the mechanical standpoint.

Illustrated literature gladly sent on request. Demonstration by appointment.

Woods Motor Vehicle Company, Chicago

FACTORY AND SALESROOMS:

Twenty-Fifth St. at Calumet and Cottage Grove Ave. Telephone Calumet 1643

Jerome & Co

208 Michigan Ave.

Between Adams Street and Jackson Blvd.

WE have made further price reductions for the second week of our semi-annual clearing sale.

The values are really phenomenal.

Gowns	Suits
Frocks	Coats
Wraps	Furs

Make your purchases early while the selections are large.

412 Instruments at less than factory cost

296—$250.00 Phonographs for $65.00
46— 110.00 Phonographs for 42.50
70— 31.60 Phonographs for 15.00

When they are gone—no more to be had at any price

These Instruments play ALL makes records

A manufacturer whose name you would instantly recognize built these machines. He is noted for cabinet work of top-most quality. These instruments were made for an eastern concern, who for financial reasons was unable to take them.

Bankers forced liquidation. We bought them at a tremendous sacrifice. We offer them to you at less than the cost of manufacture. All told, there are just 412 phonographs in this lot. Four hundred and twelve homes will get phonographs at never-before-never-again prices. First come, first served. If you want one of these joy-makers in your home, come quickly.

This full-sized $250 Phonograph for $65.00 cash

$69.00 on easy payments

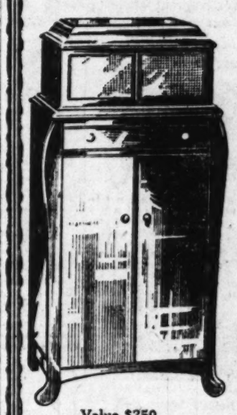

Value $250
To be cleared at $65 cash—$69 on terms

This full-sized $250 beautiful phonograph stands 49 inches high and is 30 inches wide. The design as you can readily see is entirely new and distinctive. As long as they last you have your choice of quarter-sawed oak or solid mahogany. If you want oak be an early comer, as there are only 100 oak cabinets. This machine has a wonderful double spring motor. Plays three to five records with one winding. Accommodates over 150 records without the need of albums. The tone qualities of this instrument are wonderful. Remember, there are just two hundred and ninety six. If you are one of the fortunate two hundred and ninety six you can get this $250 value for $65 cash—or $69 on liberal time payments.

$65

This full-sized $110.00 Phonograph for $42.50 cash

$45.00 on easy payments

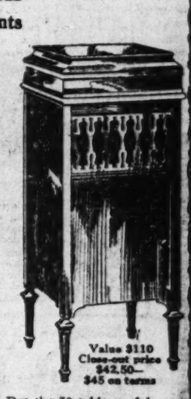

Value $110
Close-out price $42.50—$45 on terms

And here is a smaller model of the same rare-toned, beautifully-built phonograph. It stands 43 inches high and is 19 inches wide. The workmanship is of the same high character. The tone capacity is practically the same as that of the larger model. Compared with any $110 machine, this instrument will get your preference. It has very ingenious devices for stopping and starting, and for controlling tone. There are only 46 of these machines; 25 are mahogany, 21 are oak. The price at which they will be cleared is $42.50 cash—or $45 on favorable terms.

$42.50

This $31.60 Phonograph for $15 cash

$18.50 on easy payments

Value $50
Clean-out price $15—$18.50 on terms
Quartered Oak

$15

You are probably familiar with the $50 table models of the best-known concerns. This machine is of the same size as these $50 machines. It's just as well made and just as good looking. Quite a sensation was created a short time ago when a machine of this character was sold at $31.60. But the 70 table models that we have will be sold at $15.

So far as mechanism is concerned, this smaller model is almost on a par with the larger machines. It has a wonderfully large tone chamber for a table machine—double-spring motor. Remember, there are only 70 of these instruments and the price is $15—$18.50 on terms to suit.

Record-Breaking Price for this Cabinet Phonograph $25.00 cash

$5.00 down and $1.00 a week for 23 weeks for limited time only

$25 for limited time
Solid Mahogany

Hundreds of the now famous Ashland Phonographs have been sold since our announcement of this perfect little entertainer at the record-breaking price of $25. Does everything that instruments selling for five times as much can do. It has a "piano" wood sound box. Its tone is superb. All records played without second's delay in changing needle.

$25

The price for the present remains at $25, but is subject to change when present limited number is sold.

ALL MACHINES FULLY GUARANTEED

FIRST COME, FIRST SERVED

—that is the rule governing this clean-up sale. It's the greatest chance the people of Chicago have ever had to buy phonographs not only at a *fair price*, but AT LESS THAN THE COST OF PRODUCTION. So come early. 8:30 a. m. is the opening hour at our

LOOP STORE, 14 S. Wabash Ave.

Telephone Randolph 5625

Mail orders promptly filled in order of their receipt

ASHLAND MFG. CO.

Manufacturers Athletic and Sporting Goods

Factory and Offices: 43d St. and Hermitage Ave., Chicago

POTOPLAYER RECITALS IN OUR RESTAURANT, 11 A. M. TO 3 P. M., EIGHTH FLOOR

Rothschild & Company

Entrances, State, Van Buren & Jackson Sts. Second Floor Entrance From "L" Trains

Concentrate Your Shopping At The Store Giving "S & H" Stamps

SHOP ON A TRANSFER TICKET

75c Luncheon for 35c

Take advantage of this reduction in the cost of living and enjoy a delicious lunch. *Eighth Floor*

Tenderloin Steak with Bacon
or
Braised Sweetbreads Toulouse
Potatoes O'Brien au Gratin

Chiffonnade Salad

Savarin Pudding with Fruit Compote
Coffee, Tea, Milk, or Apple Cider

In our Aquarium are hundreds of new and interesting Fish. Every one should see it. *Seventh Floor*

Our Famous Annual Dress Sale

THE CREATE EVENT
DISCLOSE ABSOLUTEL

Hunareds of women's and ing Frocks at Afternoon

Value Positively $50.00

SPECIAL NOTICE—Dresses purchased during this sale positively cannot be exchanged nor returned for refund or credit. No mail or phone orders.

SPECIAL!
Chocolate Drops, lb., 20c
Take home a box of delicious chocolate drops, made of the purest ingredients in our candy kitchen, priced specially low for Mon., lb., 20c

SPECIAL!
Turkey Roasters
Lisk Enameled Roasters, self-basting, seamless, with tray and patented ventilators.
No. 1 size, holds 8 lb. roast, 1.39.
No. 2 size, 12 lb. roast, $1.75.
No. 3 size, 16 lb. roast, $1.95.
Eighth Floor.

SPECIAL!
House Dresses *Third Floor.*
Specially attractive one and two-piece House Dresses and Breakfast Sets in percale or flannelette. Desirable gifts, at
$1.50 and $1.95

SPECIAL!
Boys' Union Suits
Warm, comfortable fleece lined garments of just the right weight for winter; sizes 24 to 34; specially priced for Monday at *Second Floor.* 45c

SPECIAL!
Fine Silk Blouses
Crepe de Chine and Georgette Crepe Blouses, in white, flesh, black and navy. Special for tomorrow, *Fourth Floor.* $2.95

SHOP ON A TRANSFER TICKET

Baby Buntings, $3.95

To keep Baby comfortable these Buntings are just the thing—special lot made of Jap silk, in white with pink and blue floral patterns, also plain colors, 3.95 $3.95

Padded Jap Quilt, to match Bunting, 27x36 inches, special, $1.75

Children's Heavy Beacon Blanket Bath Robe, 8 to 14 years, trimmed with satin, heavy cord girdle, and silk frog fastenings, tomorrow, $2.75

Lounging Robes, in corduroy, copenhagen and coral colors, lined with Jap silk, 4 to 8 yrs., $3.95; 10 to 16 yrs., $5.95

Third Floor.

SHOP ON A TRANSFER TICKET

Great Holiday Showing of Women's Robes

Silk Petticoats, Crepe de Chine, Underwear, Aprons, etc., boxed if desired

Beautiful hand quilted Japanese padded Lounging Robes of Habutai Silk, with silk lining, trimmed with silk loops and heavy silk girdle, $7.50 value, at $5.95

Japanese Hand Embroidered Silk Robes, elaborately embroidered down the entire front, $10 values, special, $7.95

Corduroy Velvet Robes, in all colors, with large shawl collar and loop fastenings, at $3.95

Quilted Silk Padded Jackets, hand quilted, in all white or black, with colored lining, at $1.25

Blanket Bath Robes, in beautiful designs and patterns, some bordered effects, collar, cuffs, girdle, *Third Floor.* $2.69

Extra size Beacon Blanket Bath Robes, 48 to 52 sizes, $3.95

Crepe de Chine Envelope Chemises, in pink or white, prettily trimmed with lace and ribbons, special at $1.95

Crepe de Chine Camisoles, in gift boxes, pink or white, prettily trimmed, $1.00

Fancy Tea Aprons, attractively trimmed with lace and ribbon, 50c and 69c

Pretty Boudoir Caps, in Jap silk or lacy effects, at 50c

Charming Blouses, $5.95

The most artistic creations of the season

A large number of Blouses of captivating design, many of which are $6.50 and $7.50 values, go in our $5.95 line tomorrow.

Exquisite effects in Georgette Crepe Blouses, suit and evening shades, some beaded, others embroidered, some in Russian slipon style; also Blouses of Crepe de Chine and Georgette in combination; values to $7.50, at $5.95

Fourth Floor.

French Seal Fur Coats

A stunning 40 inch coat such as every woman has an ambition to possess. In combination collar and border, bottom of raccoon, also plain style, choice skins and lined with richly colored brocaded satins, worth one-third more, $79.50

Genuine Hudson Seal Coats, 40 inch lengths, lined with brocaded poplin silks, $95

Red Fox Sets, large melon muff, head and tail trimmed with double fur; animal shape scarf, $14.75

Assorted Light and Dark Furs, such as wolf, lynx, black pointed and gray kit coney and black Manchurian wolf, all this season's fashionable styles, $15 values, special at $10.95

Fourth Floor.

Sample Line Untrimmed Hats worth to $4.95 at $1

Purchase of 20 dozen untrimmed hats from a high grade maker, goes on sale at less than cost to manufacture. Included are plushes, velvets, beavers and satin hats, black white, and light colors, in sailors, colonials and many novelty effects.

HATS TRIMMED FREE

White Turbans with shirred edge and fur trimmings, very good quality and first class workmanship, on sale Monday at $1

Large Sprays of American Paradise, in black and natural, with heads, values to $1.95, at 95c

Fourth Floor.

China For the Thanksgiving Table $3.79

Pretty pink and blue decoration border Dinner Set, each piece gold lined; set consists of 6 dinner plates, 6 pie plates, 6 coupe soups, 6 sauce dishes, 6 cups and saucers, 2 open vegetable dishes, 1 bowl, 1 gravy boat, 1 pickle, 1 meat platter, on plain shapes; regular $5.00 value, set, $3.79

Dainty Pink Decorated Dinner Set, complete service for 12; regular $8.95 value, $6.45

Hand Painted 7-piece Cake Set, decorated in apple blossoms, violets and roses, $1.59

White and Gold Decorated 100-piece Dinner Set, gold lace border on plain shapes, 4 sizes of plates and 3 meat platters; regular $10.00 value, tomorrow at $7.95

100-piece Dinner Set, choice of white and gold and floral border; each piece gold lined; bread and butter plates included; $12.95 value, $9.95

Imported China 5-piece Table Set, decorated in conventional border and lilac decoration; set consists of covered mustard and spoon, toothpick holder, salt and pepper; on fancy tray; set, 35c

Imported China Cups and Saucers, like cut, with semi-conventional border, special value, set of 6 in holly box, 63c

Hand Painted 3-piece Whip Cream Set, like cut, decorated in roses, pansies, and border effect; set consists of footed bowl, plate and ladle to match; regular 45c value, special, per set, 29c

Fifth Floor.

Sample Line $1

Untrimmed Hats worth to $4.95 at

Purchase of 20 dozen untrimmed hats from a high grade maker, goes on sale at less than cost to manufacture. Included are plushes, velvets, beavers and satin hats, black white, and light colors, in sailors, colonials and many novelty effects.

HATS TRIMMED FREE

White Turbans with shirred edge and fur trimmings, very good quality and first class workmanship, on sale Monday at $1

Large Sprays of American Paradise, in black and natural, with heads, values to $1.95, at 95c

Fourth Floor.

TOYS

Come to Carnival Toy Town

The most remarkable mechanical city you ever saw. 100 feet long. Complete in every detail. Everything in motion. Planned and made complete in our own workshop. Unique, original. See the great street parade. See the funny clowns and monkeys. A treat for all. *Sixth Floor.*

Schoenhut's Upright Toy Piano, mahogany finish, with 8 keys, 69c

Child's Laundry Set, complete with tub, washboard, wringer, basket, clothes rack, line and iron, $1

Shoofly Rockers, strongly constructed, nicely upholstered, complete with play box, 98c

Dressed Doll, 17 inches tall, cloth stuffed body, pretty composition heads, dressed in washable costumes, 50c

Boys' Lithographed Drum, 10 in. sheepskin h'd and hard-w'd sticks, 75c

Boys' Tool Chest at 75c

Boys' Velocipede, heavy steel frame, adjustable saddle, rubb'r tired wheels, $2.39

ABC Blocks, nicely colored, with animals and alphabet, 50c

Beautiful Baby Character Dolls, fine jointed body, bisc head, sleeping eyes and short baby wig, at $1.45

Beautiful Kidyleen Dolls, 24 in. tall, bisc head, sleeping eyes with lashes, pretty curly wig, shoes and stockings, $1.75

Child's Easel Blackboard, has combination desk with compartments and rolling chart, $1.19

The good old game of Chess India, an interesting game for young and old, complete with dice and men, 25c

White City Puzzle Savings Bank, made of heavy oxidized metal, at 35c

Large assortment of Stuffed Animals, such as dogs, cats, elephants, horses and many others, special at 25c

Monarch Special Hand Car, steel running gear, double drive rod, rubber tired, red enameled seat, special, $2.95

Bing's imported Steam Engine—steel base, brass boiler, safety valve and whistle, $1.69

Dollie's White Enameled Cradle, floral and gilt trimmings, length 23 inches, 50c

Doll's English Carriage, well made, leather cloth hood, rubber tire wheels, $2.25

Boys' Auto, red enameled body, heavy steel running gear, rub. tires, $3.95

Mfrs. Sample Lines High Grade Umbrellas, $1.95, $2.95, $3.95 $4.95 and $5.95 for men and women

We offer tomorrow a New York manufacturer's entire sample assortment with high-grade holiday handles at much less than real value.

Splendid selection, no two handles alike. Women's included, many of the newest in sterling silver and rolled gold plate, cord handles, La Tours, etc.

Men's, in prettiest woods, fancy trimmed, horn, sweep bucks, etc. Prince of Wales and Opera shapes, all mounted on good quality, high luster taffetas and union silks, divided into 5 bargain lots—$1.95, $2.95, $3.95, $4.95 and $5.95.

Initials engraved free.

Main Floor

$14.95 Floor Lamp, $9.95

Mahogany finish, Colonial design, as pictured, massive base and column, high grade piano finish, made of best seasoned birch-wood, two light, pull chain socket, regular $14.95 value, lamp only, $9.95

Pagoda Lamp Shade, like cut, 24 in. size, made of best silk and lined in silk mull, in old rose, blue and gold, 4-inch silk fringe, $10.00 value, $7.95

Mahogany Table Lamp, like cut, with silk shades in old rose, blue and gold, 1 light, in several fancy turnings, regular $8.95 value, complete, $5.95

Fifth Floor

Special Sale High Grade Table Silver

Special prices on Rogers R. B. Brand, Jewel pattern silver, warranted 5 years; also high grade Sheffield ware.

Sheffield Silver Deep Roll or Fruit Bowl, pierced design, $2.50

Sheffield Silver Sandwich Plate, at $1.65

Sheffield Silver Bon Baskets, with handle, $1.25

Tea Spoons, set of six, 65c

Dessert Spoons, set of six, $1.25

Salad Forks or Butter Spreaders, set of six, $1.35

Table Spoons or Forks, set of six, $1.35

Knives, set of six, $1.45

Berry Spoons, Cold Meat Forks or Gravy Ladles, 55c

Sheffield Bread Tray, burnished finish, tread border, $1.65

Sterling Silver, hollow handle Cake or Pie Server, engraved design, special 79c

Sterling Silver, hollow handle, hammered design table accessories, big selections, at $1.20, $1.25, $1.50 and $1.80 75c

26-pc. Table Service, Rogers R. B. Brand, in mahogany or oak chest, 6 tea and table spoons, 6 knives & forks, sugar shell & butter knife, complete $5.95

Main Floor.

"Roco" Knit Underwear

Our Guarantee—we will replace each garment that shrinks

SHOP ON A TRANSFER TICKET

Men's "Roco" heavy natural Wool Union Suit, fine 1 by 1 rib, safe and warm, at $4

Men's "Roco" heavy natural gray Merino Union Suit, tuck rib, $2.50

Men's "Roco" heavy Worsted Union Suit, natural gray color, tuck elastic rib, $3.50

Men's heavy natural gray Merino Shirt and Drawers, at, each, $1.50

Men's "Roco" Merino Union Suit, elastic tuck rib, Yaeger or natural gray color, heavy Winter weight, at $2

Men's "Roco" heavy Cotton Union Suit, fine rib, ecru or natural gray color, at $1.25

Men's "Roco" heavy weight Combed Cotton Union Suit, spring needle rib, ecru color, $1.50

Boys' "Roco" heavy weight Merino Union Suit, fine rib, natural gray color, size 24 to 36, $1.50

Misses' "Roco" white Merino Union Suit, fine rib, good Winter weight, size 2 (rise 10c each size), $1

Women's "Roco" white fleeced Vest and Tights, heavy weight, fine rib, fleeced back, at 50c

Women's "Roco" pure white fleeced lined Cotton Union Suit, soft fleeced back, Winter weight, silk tape, $1

$4 Carving Set, at $2.95

3-piece Carving Sets. Landers' finest quality steel, heavy sterling silver, mounted with Stag handles; beautiful designs; knife, fork and steel fitted in silk lined case. Engraved free. Special for Monday, at $2.95

Main Floor.

Notions

Right reserved to limit quantities.

J. & P. Coats' or Clark's O. N. T. Mercerized Crochet Cotton, white and ecru, ball, 8½c

Eight Maid Mercerized Crochet Cotton, white and colors, ball, 3½c

Men's Paris Garter Sets, in fancy box, 25c

Japanese Fancy Lacquered Sewing Boxes, 35c

Fancy Lined Wicker Sewing Baskets, 25c

19c Pair Light Weight Dress Shields, shirt waist and full size, 5c

10c Box 2 in 1 Shoe or Shinola Paste, 6c

25c Fancy Coat and Trimming Buttons, dozen, 10c

Lamb's Wool Bound Slipper Soles, women's and children's, 29c

Main Floor.

Men's Blanket Lounging Robes

Men's Blanket Bath Robes, roll collar, with cord at neck, girdle cord to match, special at $2.25

Man tailored robes, a perfect shawl collar, piped seams, silk corded edges, nifty slant pockets, large pearl buttons and girdle cord, a hundred designs, special at 5.50

Men's Silk Neckwear at 50c

Rich Heavy Silk, extra large shape, open end tacked, easy slip band, hundreds of handsome patterns, 50c

Men's Black Cashmere Hose, full seamless, fine gauge, black, winter weight, 3 for $1; pair, 35c

Men's Domet Pajamas, heavy striped flannelette, silk frogs, special Monday at $1.25

Men's "Roco" Heavy Yaeger Color Natural Merino Union Suits, tuck rib, good winter weight, $1.69

Women's "Roco" Silk Hosiery

Women's Pure Dye Thread Silk Hosiery, extra fine gauge, clear sheer appearance, excellent wearing cotton garter top and sole, fast black and pure white, $1

Women's "Roco" Boot Silk Hosiery, regular made, fine cotton garter top and cotton sole, at 59c

Women's "Roco" fine Mercerized Hosiery, extra fine gauge, bright lustrous silky appearance, garter welt, black and white, regular and extra large sizes, at 59c

Women's "Roco" fine Cotton Hosiery, fine gauge, closely woven garter top, regular made, black, white and balbriggan color, 39c

Women's "Roco" Mercerized Hosiery, fine gauge, full seamless, garter welt, reinforced sole, heel and toe, 29c

Main Floor.

Clearing Fur Skins

$1 grades, 69c

10 Blue Hare Skins,
24 Natural Skunk,
12 White Ermine Weasels,
35 Badger Skins,
110 Nearseal Skins,
158 Black Coney Skins,
236 Mole Coney Skins,
46 Large Brown Coney Skins,
41 Mink Stagers,
90 Striped Chinchilla,
20 Kolinsky,
19 Fitch Coney,

50c grades, 35c

36 Sable Coney Skins,
19 Tiger Coney Skins,
58 Nat. Rabbit,
26 Black Coney,
31 Brown Coney,

Main Floor

Department for Correct Corsetry
All fittings Free

La Premiere Corsets

Fourth Floor.

The French Corsets, with the long, graceful tapering lines, made exclusively for Rothschilds'. La Premiere Corsets are so comfortable, whether short, stout or thin. You will be fitted correctly to the La Premiere Corsets by expert corsetieres; 200 different models to choose from; prices

$3.50 to $10

Fourth Floor

Shop on a Transfer Ticket

High Grade Sweater Coats $5

Made of pure worsted yarns, heavy weight, of Shaker and Jumbo knits, every imaginable striped school or college sweater in the lot; all have heavy shawl collars, with or without pockets. Come early so that you will be sure and get your particular stripe. Special for this sale and priced extremely low, at $5

Seventh Floor.

Select Your Victrola at Rothschilds' Lowest Terms and No Interest

Victrola IX $50
Cabinet to match 13.75
Complete
$69.75

The Victrola IX is most desirable, in fact constructed like the more expensive models. The cabinets of the best quality of material and workmanship. Can be had in either felt lined racks or with separate shelves for albums.

Terms as low as $1.00 weekly.

Remember, NO INTEREST or EXTRAS.

Others from $15.00 upwards. *6th Floor*

SHOP ON A TRANSFER TICKET—A GREAT CONVENIENCE

Beaded Velvet Bags—A Splendid Christmas Gift

New styles with drawstring tops, worked in pretty designs, $4.95, $2.95 down to $1.00

Women's Back Strap Envelope Purses, real pin seal leathers, special values, $1.95 and $1.00

Women's Leather Hand Bags, pearl grain and cross grain leathers, safety locks, fitted with purse and hanging mirror, values to $1.50, at 98c

Men's Bill Books, 3 fold with secret back and memo book, seal grain leather, $1.00 value, at 75c

Children's New Silk Velvet and Leather Hand Bags, all colors, $1.00 and 50c

Brief Cases of genuine cowhide leather, two compartments, tan or black, each, $4.95

Main Floor

A GREAT CONVENIENCE, SHOP ON A TRANSFER TICKET

$35.25 Magic Laurel COMBINATION GAS & COAL Range $29.50

Eighth Floor.

$25.25 Classic Economy Steel Range, 16 inch baking oven, duplex grates, high warming closet, fully asbestos lined, nickel trimmed, $18.50

$35.25 Magic Laurel Combination Gas and Coal Range, cooks and bakes with coal or gas, $29.50

$1.25 Mounted Casseroles, 8 inch fire-proof inset with cover, nickel plated frame, 79c

Clark Jewel Reflector Gas Heater, steel, copper back, nickel trimmed, powerful heater, $2.59

95c Genuine Crystal Wall Coffee Mills, one-pound glass canister, steel grinders, 69c

$2.50 Electric Irons, 6 lb. nickel plated, heating element fully guaranteed, complete with cord & plug, $1.75

$1.75 Electric Toasters, nickel plated, fully guaranteed, complete with cord and plug, $1.45

Serving Trays, mahogany finished frame, fancy cretonne center under glass, many pretty designs, 11x17 in., 65c

$5.15 Cub Economy Oak Heater, 10½-in. diameter, Wood's refined iron body, $3.95

Universal Carving Sets, three-piece, consisting of 8 inch knife, fork and steel, stag handles, sterling silver caps and ferrules, put up in lined box, set, $2.95.

85c Genuine American Waffle Irons, No. 8 size, etc.

Tea Ball Tea Pots, made of copper, nickel plated, 4 cup size, $1.25.

Three-Piece Carving Sets, good quality steel, stag handles, put up in lined box, set, $1.45.

$2.25 Coffee Percolators, made of copper, nickel plated, 6 cup size, $1.45.

Five Great Aluminum Ware Bargains

$1.55 Aluminum Preserving Kettles, 6 qt. size, 95c

85c Pudding Pans, 3-quart, 39c; 4-qt. size for 35c

$1.55 Aluminum Double Boilers, 2 quart size, 95c

$1.19 Aluminum Covered Sauce Pans, 4 quart size, 75c

75c Aluminum Lipped Sauce Pans, 3 quart size, 50c

Manufacturer's Samples Stamped Goods

Including made up stamped Dresses, Aprons, Baby Pillows, Carriage Covers, Laundry Bags, Pillow Tops, Table Runners, Scarfs and a number of other small stamped articles, all new fresh goods, values up to 75c, at, each, 25c

36 inch Cretonne Doily Rolls, $1 value, 59c

Bun shaped filled Pillows, covered with all desirable shades of silkolines, $1.50 values, for this day only, 95c

No phone, C. O. D., or mail orders filled on these items.

Third Floor.

Wall Paper Sale

Fifth Floor.

40c Blends, Grass Cloths and Special Papers, roll, 22c

24c Oatmeal Two Tones and Shadow Stripes, roll, 18c

15c Varnish Oaks or 18 inch borders, roll, 4½c

18c High Grade rooms, with pretty cutout border, roll, 16c

Papers, for halls, dining rooms and parlors, roll, Genuine Varnish Tiles, roll, Paperhangers Furnished.

Dress ...le Starts Tomorrow!

...GREATE... EVENT OF ITS KIND WILL ...LOSE AB...LUTELY AMAZING VALUES!

...Hunareds of ...men's and Misses' Evening Gowns, Danc... ...ing Frocks ar... ...fternoon Dresses at Unheard-of Savings!

Value ...ositively Worth $50.00 at $16.75

...d this sale is worth the ...e reading in full.

...store is able to secure ...s worth as high as $50.00; ...utiful and in the height of ...bring them here to be sold ...as $16.75 in the height of ...t is a feat that must com... ...ttention of every thinking ...

the foremost costume designers and importers of New York City have ...r the privilege of clearing their **surplus stocks and samples** of fine dresses ...s through this store.

...reate gowns and costumes that reproduce the ideas of the most noted ... American designers.

T...owns and Frocks that we shall offer in this wonderful sale at $16.75 ...positively worth up to $50.00.

To d... the styles, materials and trimmings is impossible unless we use a page of newspaper. To form any idea of what the sale contains, you will have to see the garments ...rself.

The...wns and frocks of the richest silks, such as toile de jouy, charmeuse, georgette ...e chine, gold and silver cloth, silk velvet, crepe, chiffon Jerseys, fine serges a... silks and nets, and all the rest of the season's finest weaves. Black, white an... color that fashion is calling for this season; in street and evening shades.

The ...s, the superb sequins, laces and bodices, hand-painted, jeweled and silk embroide... spangles, tinsel, motifs, fur, rosebud sprays and garnitures alone in some of these ...riginally cost more than the price at which we shall sell them.

EXTRA SPECIAL! FOR MONDAY!

200 Women's and Misses' Coats, Values to $30.00, at $16.75

Consisting of every popular model of the season in wool velour. Evening colors in chamois plush, olivia, white and colored chinchillas, wool plush; kerseys, pebble weaves, Hindu lynx, broadcloths, black seal plush and novelty mixtures. All have large cape collars of plush, self or fur. Full loose, roomy models or belted. Choice now at $16.75.

Every One Should Have a Charge Account!

It not only is a convenience, especially during the holiday shopping season, but it also gives one a financial reference.

Inquire on Third Floor.

SPECIAL! All Charge Purchases Monday Will Be Entered On The December Account—Payable In January

Rothschild & Company

Entrances, State, Van Buren & Jackson Sts. Second Floor Entrance From "L" Trains

...H. Stamps Are One of the Reasons It Pays To Shop at Rothschilds'

SPECIAL! Men's 3 piece Leather Combination Sets, collar bag, tie and handkerchief case, at **$1.69**

SPECIAL! Women's Real Pin Seal Hand Bags, fancy or silk moire lined, pleated or shirred effect, with purse and mirror, at **$2.50**

SPECIAL! New Dress Skirts, Fourth Floor. Models that you will find in $7.50 and $10 Skirts. Satins, stripes, plaids, checks, serges, poplin, gabardine and corduroys; all popular colors; new pockets, buttons and shirrings, at **$4.95**

SPECIAL! Box Stationery. Initialed Paper or Cards, a pretty blue paneled, die stamped initial, 24 sheets and 24 envelopes, very special, **19c**. Calling Cards, name, address and phone number, Old English type, 50 for 19c. *Main Floor.*

SPECIAL! Picture Special. Hand Decorated Mottoes, flower designs in water colors, selected verses, neatly framed in French gray antique frames. Four great lots, from which one can pick something appropriate. 59c, 50c, 39c and 29c. *Fifth Floor*

SPECIAL! Boudoir Caps, beautifully lace trimmed, an excellent value, at 50c **38c**

Wool Blankets, Pr., $3.95

Heavy Weight Plaid Wool Blankets, in assorted colors, large size, very special at, pair,

Wool Blankets, in blue, pink, gray or yellow, 2 inch block pattern, heavy weight, a bargain, pair, **$7**

Genuine Beacon Bath Robe Blankets, with cord and frog, large assortment of patterns, at **$3**

Extra Size Silkoline Comforters, filled with pure white cotton, $3.25 value, at **$2.45**

Initialed Pillow Cases, size 45x36, good quality muslin, worth 29c, at, each, **19c**

81x90 Bleached and Seamless Bed Sheets, heavy grade; a limit of 6 to a customer; 90c value, at **69c**

Envelope Pillow Cases, scalloped all around with embroidery, pair, **$1**

Second Floor.

SHOP ON A TRANSFER TICKET

Table Linens for Thanksgiving

Fine Quality Damask, yd., 69c

Bleached Table Damask, 2 yards wide, extra heavy and pretty, with deep borders, very special at, yard, **69c**

Second Floor

Mercerized Table Cloths, 64 inches square, in new and pretty patterns, special at, each, **$1**

All Linen Pattern Cloths, 2 yards square, with round center designs, extra heavy Irish double damask, at **$2.95**

All Linen Dinner Size Table Napkins, in 5 designs, very good grade, special at, dozen, **$3.50**

Bleached Table Sets, consisting of 1 cloth, size 64x76, with ½ dozen 20 inch napkins to match, nicely boxed, at, set, **$2**

All Linen Hemstitched Table Cloths, 2 yards long, in silver bleached, round designs, special at, each, **$1.95**

29c Pillow Tubing, Yd. 18c

Second Floor.

45 inch Pillow Tubing, extra heavy quality and fine finish. 10 yard limit to a customer. Regular 28c value, special, yard,

Bleached Sheeting, 2¼ yards wide, nice even thread and heavy grade. 15 yard limit. 38c value, at, yard, **30c**

Best Quality Bath Robe Flannel, in large range of pretty patterns, special at, yard, **35c**

Yard Wide Kimono Flannelette for dressing sacques and house dresses, special at, yard, **15c**

36 inch Comforter Cretonnes, in large floral patterns, good wearing quality, at, yard, **18c**

Large assortment of Boxed Nainsook, in plain or checks, correct weights in 10 yard lengths, at $3.50 down to, box, **$1.75**

Gloves for Smart Dressers

Extra Values

Men's genuine Mocha Gloves, prix seam sewn, 3 row or emb. backs, in fashionable gray shades, pair, **$2**

Men's Cape Gloves of selected stock, three row or braided effects, tan, black or gray, pair, **$1.50**

Women's Imported Real Kid Gloves, in white, with self and black stitched backs, **$1.75**

Main Floor.

A GREAT CONVENIENCE—SHOP ON A TRANSFER TICKET

Silks! Come! Choose! $2 Colored Satin Charmeuse $1.58

The Silk Aisles Will Be Crowded With Shoppers Tomorrow.

Many of the richest and most popular weaves are offered in special assortments at nearly one-fourth less than regular prices.

Silks! Come! Choose! $2 Colored Satin Charmeuse, $1.58.

40 inches wide, the season's most desirable dress fabrics, exceptional quality, superb luster, in a splendid assortment of fashionable street colors, and black.

Lyons, France, $6.50 Black Silk Chiffon Velvet, $4.50 Yard.

41 inches wide, exceptional quality, every thread pure silk, beautifully finished.

Lyons, France, $4.50 Black Silk Chiffon Velvet, Yard, $3.45.

40 inches wide, rich in quality and finish, in a deep jet black.

$1.50 Colored Chiffon Taffeta, $1.24 Yard.

36 inches wide, superior wearing quality, brilliant luster, soft supple finish, all fashionable colors and black.

New Sport Striped Tub Silks, Yard, 95c to $1.98.

Splendid qualities and designs, in large variety of new sport colors.

Lyons Georgette Crepe, "Specially Priced."

Exquisite qualities in large assortment of evening and street colors, $2.25 quality, $1.59; $2.00 quality, now $1.65; $1.75 qualities, now $1.28 yard.

$2.50 Imported and Domestic Striped and Plaid Taffeta, $1.95 Yard.

Rich designs of exceptional quality, in satin striped and satin bar designs, 36 inches wide.

36-inch Plain Chiffon Taffeta, $1.29

Brilliant luster, soft, supple finish, in a splendid collection of designs and colors. Make splendid Xmas presents.

Second Floor.

$1.50 Black Dress Silks, $1.24 a Yard.

36-40 inches wide.

$1.50 36-inch Satin Duchesse, $1.50 36-inch Chiffon Taffeta, $1.50 36-inch Satin Messaline, $1.50 36-inch Peau de Soie, $1.50 40-inch Crepe de Chine—superior in quality and finish. All at **$1.24.**

$3 Black Dress Silks, $1.95.

Consisting of rich $3 40-inch Satin Charmeuse, $3 40-inch Crepe Meteor, $3 40-inch Crepe de Chine, $3 40-inch Chiffon Taffeta.

$2 Colored French Chiffon Broadcloth, All Fashionable Colors and Black, Yard, $1.58

...or Correct Corsetry ...ttings Free

...iere Corsets

The French Corsets, with the long, graceful tapering lines, made exclusively for Rothschilds'. La Premiere Corsets are so comfortable, whether short, stout or thin. You will be fitted correctly to the La Premiere Corsets by ...eres; 200 different ...oose from; prices ... to $10

...rth Floor

...ale Ivory Toilet Articles

...ory Toilet Articles, 500 different items ...elect from, very special value, at **29c**

Ivory Dresser Clocks, several shapes and sizes to choose from, **$1.25**

Mary Garden Perfumes, in fancy cut glass ...r bottle, one in box, special at **$1.19**

...e **Beautiful Grained Ivory Toilet Set,** ... comb and mirror, bonnet or round mir... lined case, regular $7.50 ... Monday at **$5.98**

...e **Military Brush Set,** ebony back, all ... in beautiful fancy Christmas ... **$2.98**

Manicure Set, large ivory buffer and 3 ivory ... all steel manicure implements, rosaline ... ivory tray, **$1.39**

...Prices on Drugs and Toilets

We Reserve the Right to Limit Quantities

...'s Mouth ... size, **69c**

...e's Extract of Cod ... 6oz., $1.00 size, **75c**

...d Antiseptic, ... **69c**

...t's Lister- ... size, **59c**

...o Tooth Paste, ... Rito Face Pow... **29c**

...t's Syrup of Pep... **69c**

2 quart Red Rubber Hot Water Bag, special value, **59c**

Palm Olive, Olivilo, or Jap Rose Soap, cake **75c**

6½c, dozen,

Pompeian Massage Cream, 75c size, Daggett & Ramsdell's Cold Cream, 35c size, **27c**

Scott's Emulsion, **87c**

...Xmas Handkerchiefs

...en's fine Lawn Handkerchiefs with fancy ...ite or colored Longfellow initials, 6 ... box, for **50c**

...en's pure Irish ... Initial Hand... ...chiefs, with fancy ...ck letter, 6 ... box, **89c**

...ildren's Box ...kerchiefs, as... ...ment of fancy ... initialed styles, 3 ... box, 25c **15c**

...en's Silk Hand... ...chiefs with fancy ...broidered initials, ...nday, 25c, ... and **75c**

Women's fancy Silk Crepe Handkerchiefs in all colors, 25c values, at **15c**

Men's pure Linen Handkerchiefs with initials, extra quality, six in box, at **$1.50**

Women's Handkerchiefs, fancy colored corner, embroidered and initials, 6 in box, **35c**

Main Floor.

Curtain Surplus of Big Eastern Mill

875 Pairs of Curtains at $2.85 a Pair

(Regular Values, $3.75 to $5.00)

Fifth Floor.

This big purchase is one of the most important bargain events of the season in the Curtain trade. Fully half are new allover patterns. Lot comprises Filet net, Cable net, Scotch net and allover novelty net Curtains; choice of white, ivory and ecru; 2¼ yards and 3 yards long. These curtains are worth from $3.75 to $5.00 a pair. Extraordinary value, pair, **$2.85**

Curtain Nets—80 pieces of Filet and Scotch Curtain Net in white, ivory and ecru, 45 inches wide; a third saving, yard, **35c**

Drapery Cretonnes—A remarkable collection of Foreign and Domestic Cretonnes in beautiful colorings, at, a yard, **35c**

Fine Hemstitched Voile and Marquisettes, in white, ivory and ecru, full pieces and less, values to 35c yard, at, yard, **19c**

A GREAT CONVENIENCE TO SHOP ON A TRANSFER TICKET

$48.50 Royal Wilton Rugs, $38.75

One hundred Royal Wilton Rugs, in the popular 9x12 foot size, extra heavy quality, wide range of Oriental designs and colorings. Excellent designs for parlor, living room, dining room, etc.; the regular $48.50 grade, special tomorrow at **$38.75**

Sixth Floor.

Wilton Velvet Rugs, 27x54 inches, 500 in choice Oriental patterns, **$1.95**

Axminster Rugs, 27x60 inches, the kind that are woven with a long silky nap, Oriental and floral patterns, **$2.75**

Self-colored Rugs, 30x60 inches, heavily woven and reversible, plain colors, with band borders, $4.50 values, **$3.75**

Brussels Rugs, 9x12 feet, heavy grade, neat body Brussels designs and colorings, **$14.75**

Rag Rugs, 27x54 inches, made of fresh, clean carpet rags, mixed centers with striped borders, **89c**

Linoleum, 4 yards wide, covers the average size floor without piecing, 80c grade, sq. yd., **57c**

Genuine Inlaid Linoleum, colors blocked through to the back; tile and wood patterns; $1.10 quality, square yard, **89c**

Linoleum, 6 feet wide, heavy cork quality, many patterns, 65c grade, sq. yard, **49c**

Women's "Boots," $3.45

Extra special value tomorrow in these splendid Boots. High lace or button models in dull calf skin or patent colt leathers; made over latest New York style lasts and of high grade leather. They are perfect fitters. Ask for our special tomorrow at, pair, **$3.45**

Women's Holiday Slippers and Juliets, high and low cut, in various colors of felt; fur or ribbon trimmings, dainty comfy and Juliet styles for women and children. Prices $2.50 down to **95c**

Third Floor

Boys' Mackinaws, $7.50

Ask the average boy the style of overcoat he prefers and he will say a Mackinaw. We show a nifty line of heavy weight Mackinaws in bright colors, made with shawl or convertible collars, pinch back or all around belt, patch pockets, sizes 7 to 18, Monday at, **$7.50**

Boys' Suits with two pairs of trousers, strong wearing fabrics, neat dark colorings, sizes 7 to 17, **$5.50**

Boys' Novelty Suits, sizes 2½ to 10, nobby mixtures, also solid colors, in Junior Norfolk or Eton styles, **$4.75**

Boys' Knickerbocker Trousers, having watch pocket and belt loops, $2 values, **$1.35**

Second Floor

Specials! Starting the Rush for Xmas Jewelry

Baby Seal Ring, 10-k solid gold, like cut, engraved free, special, 50c.

Emblem Neck Tie Clasp, like cut, Masonic, etc., 98c.

Rothschilds' Special Diamond Cuff Buttons, extra strong, $3.

Bracelet Watches, Elgin make, 20 year gold filled, $18.95.

Gold Filled Real Cameo Brooches, green and polish gold color, $1.68.

Baby 10-K Solid Gold Diamond Set Ring, $1.98.

Child's Gold Rings, like cut, $1.98.

Gold Top and Front Fobs, with Charms, Safety Chains, $1.25.

Real Coral Cameo Gents' Scarf Pins —$1.98.

Chain and Knife, Gold Filled, Soldered Links, latest designs, like cut, $1.98.

Solid Gold La Vallieres, like cut, 3 drop white stone pendant, looks like real, $3.98.

Solid Gold La Vallieres, $1.98, $1.25 and $1.50.

Men's Solid Gold Heavy Chased Seal Rings, $3.50.

Lingerie Clasp, sterling or gold filled, engraved, 25c.

Gold Top Bar Pins, great selection in plain or engraved— 39c.

Sterling Silver Buckle Belts, choice of several styles, finest tubular cowhide belting, engraved free, sale price, $1.48.

Beautiful Engraved Vanity or Cigarette Cases, $2.95.

Solid Gold Baby Seal Rings, octagon cut edges at 75c.

Women's Solid Gold 10-K Heavy Seal Rings, $1.50.

Baby Bracelet, 1-10 gold filled stock, $1.50

Real Coral Cameo Rings, pierced designs, $3.98.

75c, $1, $1.25 & $1.50 lace, yd. 50c

Gold, silver and tinsel, finest Calais or domestic makes, for dress trimming or millinery use. Colors to harmonize with any colored material, in either edges or insertions; widths from 6 to 12 inches; made to sell at 75c, $1.00, $1.25 and $1.50, all go Monday, yard, **50c**

Main Floor.

Cigars. Save!

El Rel Tan, 2 for 25c; Boulevard, box 25, $2.00; each, **9c**

San Alto Bic Dips, box 50, $1.25; 5 for **33c**

Flor de Sanchez, all Havana, Tampa made, cabinet size, box 25 for **$2**

Tom Palmer, 10c Londres, box 50c, $1.90; each, **8c**

U. S. Bond Purfectos, box 25 for **80c**

Main Floor.

...rola at Rothschilds' ... and No Interest

Victrola IX $50

Cabinet to match 19.75

Complete

$69.75

The Victrola IX is the most desirable, in fact constructed like the more expensive models. The cabinet is of the best quality of material and workmanship. Can be had in either felt lined racks or with separate shelves for albums.

...s $1.00 weekly.

...INTEREST or EX...

...00 upwards. *6th Floor*

...Paper Sa...

...ths 19c Varnish Golds ... 2c or 18 inch borders, 1... roll, ...nes 16c High Grade ... 8c rooms, with pretty ... cutout border, roll, 8...

...gs *Fifth Floor.* ...Papers, for halls, din... rooms and ... rolls, **4½c** ...Tiles, roll, **16c** ...Hangers Furnished.

...hite China ...r Decorating

...h China ... **50c**

...h China ... **95c**

... Sets, 5 ... **50c**

...n Handled ...h Vases, ... **$2.50**

...rt Materials

...Rondelet Roman ... **25c**

...'s Velvet Roman ... 20c; ... **$4.65**

...Rondelet Liquid ... Gold, ... **18c**

...'s China Col... **9c**

...list, ... **11c**

...gram Me... ...Pencils, ... **6c**

Seventh Floor.

Exclusive Designs in Ribbon Novelties

Ribbon Vanity Bags for misses' or children's use, fitted with mirror and powder puffs, **50c**

Hair Bows for Children, all colors, in holly boxes free, at **50c**

Corsage Roses, made of satin ribbons, combined with gold tricotine net, see these at **$1**

Fancy Garters, made of all silk ribbon, with lace ruffled and knotted ribbon rosettes, **75c**

Fancy Coat Hangers, made of plain or fancy ribbon, at **98c**

Main Floor

Christmas Bargains in Furniture

Bona fide reductions on furniture of excellent construction and style.

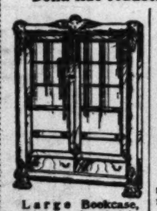

Large Bookcase, golden oak finish, $30.00 value. **$25.00**

$25.00 Chiffoniers, oak or mahogany, at **$14.75**

$75.00 Jacobean Suite, $52.50. 54-inch Table and 6 Chairs. Genuine leather seats, **$52.50**

Kitchen Chairs, Monday for **59c**

Mahogany Smoking Stand, like cut, buy one for Xmas, **$1.25**

Tea Wagons, golden oak, mahogany and Jacobean finish, with tray; $12.50 value, **$9.75**

Solid Mahogany Rockers, tapestry and velour; $25.00 value, at **$16.75**

SHOP ON A TRANSFER TICKET

Extra Low Prices in Market and Grocery for Thanksgiving!

Rothschilds' Market has earned the greatest reputation in the city for fine Poultry at the lowest market price consistent with first quality.

California Hams, Morris & Co.'s Faultless Brand, 7 to 9 lb. average, lb., **16½c**

Breakfast Bacon, Morris & Co.'s Supreme Brand, 5 lbs. or over, the lb. **24½c**

Pot Roasts or Shoulder Steaks of Young Corn Fed Beef, lb. **16c**

Small Lean Pork Loins, either Roast or Chops, the lb. **17c**

Choice Corned Beef, Boneless Rumps, lb., **16c**

Seventh Floor.

Watch Monday evening papers for great sale Fancy Turkeys, Geese, Ducks and Chickens.

Thanksgiving Basket, $2.18

Contzining the following—

1 Chicken, 4½ to 5 lbs.
1 lb. Cranberries
2 Stalks Celery
1 package Mince Meat
1 can Peas
1 lb. Mixed Nuts
½ dozen Oranges.

$2.18 With 5 lb. Duck, $2.43. With 8 lb. Goose, $2.93. With 8 lb. Turkey, $2.93.

Other baskets at $2.95, $4.00 and up.

Domino Granulated Sugar, lb., 6¼c

with grocery order, meat, sugar, flour, soap, butter, Thanksgiving baskets, fresh fruits and vegetables not included.

10 lb. bag Domino Sugar with $2.00 order, 25 lb. bag Domino Sugar with $4.00 order, **1lb., 6¼c**

Choice Cape Cod Cranberries, pound, 7½c.

Gold Medal Flour, ¼ barrel sack, $2.39.

Ideal Not-a-Seed Raisins, 15 ounce package, 18c.

New Recleaned Currants, 1 lb. package, 21c.

Finest New Lemon or Orange Peel, pound, 18c.

Finest Candied Citron, pound, 22c.

Three pkgs. Lux Soap Flakes, 23c.

Fancy New Mixed Nuts, 3 lbs. for 72c; lb., 25c.

New California Soft Shell Walnuts, pound, 25c.

R. & R. Libby and Savoy Plum Pudding, No. 1 can, 21c.

New Leaf Sage or Marjoram, package, 4c.

Imported Cluster Raisins, 29c.

Bell's or T. & T. Poultry Seasoning, package, 10c.

Pentwater Pumpkin, can, 12½c.

Sweet Apple Cider, No. 10 cans, (so-called gallon), 39c.

Mammoth Full Cream American Cheese, white or yellow, lb., 29c.

Fancy Indian River Grape Fruit, dozen, 79c.

Extra fancy Colorado Potatoes, special selected stock, peck, 65c.

California Cluster Raisins, 1 lb. package, 10c.

Fancy Jonathan Apples, box, $2.25; 10 lbs. for 65c.

Five cans extra fancy California Peaches, in 30 degree syrup (a regular 25c value), $1.00.

Fancy Michigan Celery, bunch, 15c.

10 pounds Virginia Sweet Potatoes, 25c.

Three pkgs. Morris' Mince Meat, 25c.

Georgia Paper Shell Pecans, lb., 25c.

Six cans Oconee Sweet Wrinkled Peas or Maine Corn, $1.00.

Selected Walnut Meats, all halves, lb., 50c.

Extra fancy IXL Almonds, large washed Brazils, selected Naples Filberts or large Pecan Nuts, pound, 25c.

Mammoth Full Cream American Cheese, white or yellow, lb., 29c.

Fancy Indian River Grape Fruit, dozen, 79c.

Three pounds finest San Salvador Coffee for $1.00.

Four-pound pail Armour's Mince Meat, 39c.

1½ lb. B. F. Japan, Gunpowder, Ceylon and India or English Breakfast Tea, 75c.

3 lbs. fancy Santos Coffee, $1.23.

1½ lbs. New Santa Clara Prunes or Peaches, 29c.

5-lb. pail pure Strained Honey, 85c.

Half-gallon can Welch Bros.' Maple and Cane Syrup, 69c.

Seventh Floor.

Wine and Beer

3 Bottle Combination, $1.00.

1 Bottle 3 Star California Brandy or Liquor and 1 bottle each Rothschilds' Special California Port and Sherry, 2 bottles for **$1**

Chas. Storms & Sons' California Port, Sherry, Muscatel, Claret or Riesling, guaranteed absolutely pure, 2 gallon limit to a customer, per gallon, **$1.00**

Rhine, Claret or Sauterne Wine, imported in bottles, bottle **89c**

Eagle Brand California Wine, choice of Port, Sherry, Muscatel, Claret or Riesling, gallon, **$1.69**

Oporto Port or Spanish Sherry, imported in wood, gal., $2.25; ½ gal., **$1.25**

McAvoy's Malt Marrow, 4½ case rebate for empties, case of 2 dozen **$2.20**

Lemp's Lager, Miller's, Pabst or Blatz Export Beer, 2½ rebate for empties, 2 dozen, **$1.85**

News of The Chicago Women's Clubs

(Continued from page five.)

At the meeting of the Park Manor Woman's club on Tuesday at 2:30 p. m. Dr. Lindsay Wynekoop will speak to the club on "Eugenics."

Reciprocity day will be observed by the Martha Washington club at the Gladstone hotel on Friday. Mrs. D. Harry Hammer will speak and original readings will be given by Mrs. Mary Moncure Parker.

Miss Dorothy Meadows will read a play called "The Lonely Way" by Schnitzler at the Bryn Mawr Woman's club at 2 p. m. tomorrow. Mrs. H. G. Heath, chairman of the art and literature department, is in charge of the program.

An "indoor circus" under the direction of Sisterhood B'nai Sholom Temple Israel will be given on Wednesday at the Community house, Fifty-third street and Michigan avenue.

Home coming will be observed by the Alumnae association of St. Mary's High school at St. Mary's today. Dr. John Webster Melody, formerly of the University of Washington, will be the speaker, and a chorus of fifty will sing.

The Ladies' Social circle of the North Side People's church will give a county fair and all day circus in Terminal hall, Wilson and Clifton avenues, Wednesday from 11 a. m. to midnight.

On the program for the Chicago South Side club on Tuesday will be a lecture by E. C. Ferguson, and a one act play in costume. M. A. Volkoff, consul general for Russia, will be the guest of honor.

The conservation class of the Arché club will postpone "bird day" from Nov. 30 to Dec. 7. At 11 a. m. Friday John W. O'Leary will speak before the civics and philanthropy class on "The Association of Commerce, an Aid in Civic Improvement," and Charles E. Merriam will talk on "Responsibilities of Citizenship." Reports will be read by public affairs committees. At 2 p. m. Prof. Frederick J. Starr of the University of Chicago will give an illustrated lecture on "Korea."

John D. Shoop, Mrs. George P. Vosbrink, and Harry Lipsky will speak at the meeting of the Parent-Teacher association of the Willard school tomorrow.

"The City Problem in Immigration" will be the subject of discussion before the sociology department of the Englewood Woman's club tomorrow at 10:45 a. m. In the afternoon at 2 o'clock Prof. Arthur G. Terry of Northwestern university will lecture on "The French Revolution." The children of the members will be entertained on Friday afternoon, from 2 to 5 o'clock.

At the Hyde Park Travel club tomorrow at 2 p. m. Dr. William Sadler will lecture on "The Physiology of Faith and Fear."

At the Chicago Woman's Aid society civics study class on Wednesday at 10 a. m. Miss Mary Bartleme will speak on "The Girl in the Juvenile Court."

On Tuesday the Charity alliance will hold its regular fortnightly meeting at the home of Mrs. Henry Hathaway, 7037 Yale avenue.

There will be a meeting of the South Side Catholic Woman's club at Calumet hall, Sixty-second street and Cottage Grove avenue, on Friday afternoon. The program will be in charge of the educational department, of which Mrs. Laurence J. Berleman is chairman. The Rev. H. E. Walsh will speak of the work which the educational department has carried on in the instruction center at 4838 South Dearborn street.

"A Merry Ramble 'Round Ireland" will be the subject of a talk by Seumas McManus at the Blackstone theater this afternoon at 3:30 o'clock as a benefit for the Paulist settlement, 1122 South Wabash avenue. The Paulist choristers will assist in the entertainment.

Tomorrow afternoon the Sixth Ward Civic league will hold its regular open meeting of the precinct council at 2 p. m. in the administration building of the south park board at Fifty-seventh street and Cottage Grove avenue. Mrs. Frank Leavitt will preside.

The Woman's club of West Pullman will have an exhibition of canvases painted by Chicago artists at the regular meeting on Friday. Edgar Cameron, a Chicago artist, will speak.

NORTH SIDE CLUBS

Christmas charities will benefit by the carnival of the Arion Aid and Benevolent society, which will be held on Friday afternoon and evening at Belmont hall, Belmont avenue and Clark street.

Guelph chapter of the Daughters of the British Empire will hold a meeting tomorrow afternoon at the home of Mrs. Dr. W. T. Stewart, 1311 Pratt boulevard. Mrs. George Cooke-Adams will speak.

Le Cenacle will meet Saturday afternoon at 3639 Pine Grove avenue. Mrs. E. J. Brundage is president. Reports by the chairmen of standing committees will be made. The program will consist of a talk on the "French National Fete" by Mrs. W. L. Fergus, and a saynete, "Chez une amie commune" by Henri Lavedan, presented by the Misses Clara Lothrop, Irma Kroeschell, and Georgia Miller, and Prof. H. Croizard and Guy D'Aulby.

There will be a eeting tomorrow of the Rennaissance at 2 o'clock in the Art institute clubrooms. Mrs. William Frederick Grower of the Municipal Art league will lecture on "Sculpture in Chicago Parks."

Tomorrow the Ravenswood Woman's club will meet at 10 a. m. The day will be in charge of Mrs. F. D. Lyon, chairman of the infant aid circle. A box luncheon will be served.

Mrs. Mildred Wentworth will entertain the Wentworth Drama club at her home, 825 Sheridan road, on Friday evening.

On Tuesday the education department study class of the Lake View Woman's club will meet at Martine's hall, 2732 Hampden court. At 12 o'clock current events will be given by Mrs. Franklin Hardings.

The Seward Park Woman's club will give a surprise donation party on Wednesday at Seward park. Members are requested to bring food or clothing.

Delaware colony of the Illinois Colony club will hold its next regular meeting at the home of Mrs. O. H. Sweitzer, 4609 Hazel avenue, on Friday at 2 p. m. Mrs. D. Harry Hammer, commander in chief, will be guest of honor.

The Young Ladies' auxiliary of the Catholic Woman's club of Rogers Park will give an informal dancing party on Dec. 19 at the Edgewater Beach hotel for the benefit of the philanthropy fund Miss Mary Hogan is president.

Tomorrow the Buena Park Catholic Woman's club will give a card party at St. Elizabeth's Business Woman's club, 1103 Dearborn avenue, at 1:30 p. m. The president, Mrs. H. H. Lieneman, will be assisted by Mrs. Joseph Watry, chairman, and a large committee.

Tomorrow the Catholic Woman's club of Rogers Park will meet in Odd Fellows' hall, Clark street and Lunt avenue at 2:30 p. m. Miss Gertrude Van Hoesen of the University of Chicago will deliver a lecture on "The Standard of Living and the Family Income." Hostesses will be Mrs. James Horan and Mrs. Walter J. Raymer.

WEST SIDE CLUBS

Laurence P. Naylor of Lawrence college will speak at the meeting of the Austin Woman's club tomorrow in the Masonic temple.

Tomorrow the Northwest Woman's club will observe Philanthropic day at 10 a. m. All day sewing at the home of Mrs. Oscar Burg, 3425 Evergreen avenue, will be the program.

Miss Mae Rosella James will conduct the free civic concert at Garfield park refectory this afternoon. H. F. Williams, interdenominational secretary of the Central Y. M. C. A., will speak to the Boys' Clean Life club at 2 o'clock.

There will be a meeting of the Norwood Park Woman's club on Tuesday at 2:15 p. m. The hostess will be Mrs. T. H. Seymour.

The Humboldt Park Woman's club will meet on Tuesday.

Tomorrow the Mont Clare Musical and Literary club will hold its regular meeting at the home of Mrs. John H. Volk.

The Adelphions will give its first informal dancing party at the West End Woman's club on Friday evening. The receipts of this affair are to be given to St. Mel's Young Men's club to assist it in furnishing the clubrooms.

The Irving Park Sorosis will meet tomorrow at 2 p. m. in the clubroom of the Carl Schurz High school. The program will consist of music by the Carl Schurz Glee club, reports of delegates to the State Federation of Women's Clubs, and a demonstration by Illini Campfire girls.

Tomorrow the Irving Park Woman's club will meet at 8 p. m. in room 221 of the Carl Schurz High school. Henry G. Zander will give an illustrated lecture on "Alaska."

The annual bazaar of St. Andrew's Episcopal church, Washington boulevard and Robey street, will be held on Wednesday and Thursday, Dec. 6 and 7, from 10 a. m. to 10 p. m. Many of the necessities of life and articles that will supply necessary Christmas gifts will be in abundance at the various booths. From 12 to 1 each day lunch will be served; from 6 to 8 a home cooked supper, and at all times in the afternoon tea will be served. At 8 o'clock an entertainment will be given by young people of the church.

At the West End Woman's club on Friday luncheon will be served at 12:30 p. m., followed by a reception to the new members by the board of managers and older members.

The Mothers' club of the Church of the Redeemer, Robey street and Warren avenue, will hold an open meeting on Friday afternoon at 2 o'clock in the church vestry.

SUBURBAN CLUBS

Tomorrow will be "Riley day" at the Western Springs Woman's club. A. W. Macy, an old time friend of James Whitcomb Riley, will give the address and Riley poems set to music will be given. Indiana women connected with clubs in Chicago and suburbs are invited.

Federation day will be observed by the Brookfield Woman's club on Wednesday at 2 p. m. at the home of Mrs. Charles Cowley. Oney Fred Sweet of THE TRIBUNE will be the speaker.

The Congress Park Woman's club will hold its November social meeting in the parlors of the Congress Park Methodist Episcopal church on Tuesday. The speaker will be Miss Ruth Austin of the Gad's Hill settlement.

Tomorrow will be "Daughters' day" at the Nineteenth Century club of Oak Park.

At the regular meeting of the George Rogers Clark chapter, D. A. R., on Tuesday, with Mrs. William E. Pope, 293 Keystone avenue, River Forest, Mrs. Philip Schuyler Doane of Chicago will talk on "The Needs of the Red Cross."

On Tuesday the regular meeting of the River Forest Woman's club will be held at 2 o'clock. The reports of the delegates from the state federation will be read.

At the meeting of the civics department of the La Grange Women's club tomorrow Dr. Anna Blount will speak on "The Elimination of the Unfit."

A pound party will be held by the Maywood Twentieth Century club on Tuesday, in charge of the philanthropic department, of which Mrs. E. T. Hughes is chairman.

There will be a meeting of the Hinsdale Woman's club on Tuesday and of the Bible department tomorrow.

Allcock PLASTERS Est. 1867

The World's Greatest External Remedy

Backache, Rheumatism, Lumbago, —Any Local Pain.

ALWAYS INSIST ON HAVING ALLCOCK'S

O OR OO Every Night For Constipation, Headache, Indigestion

BRANDRETH PILLS Safe and Sure

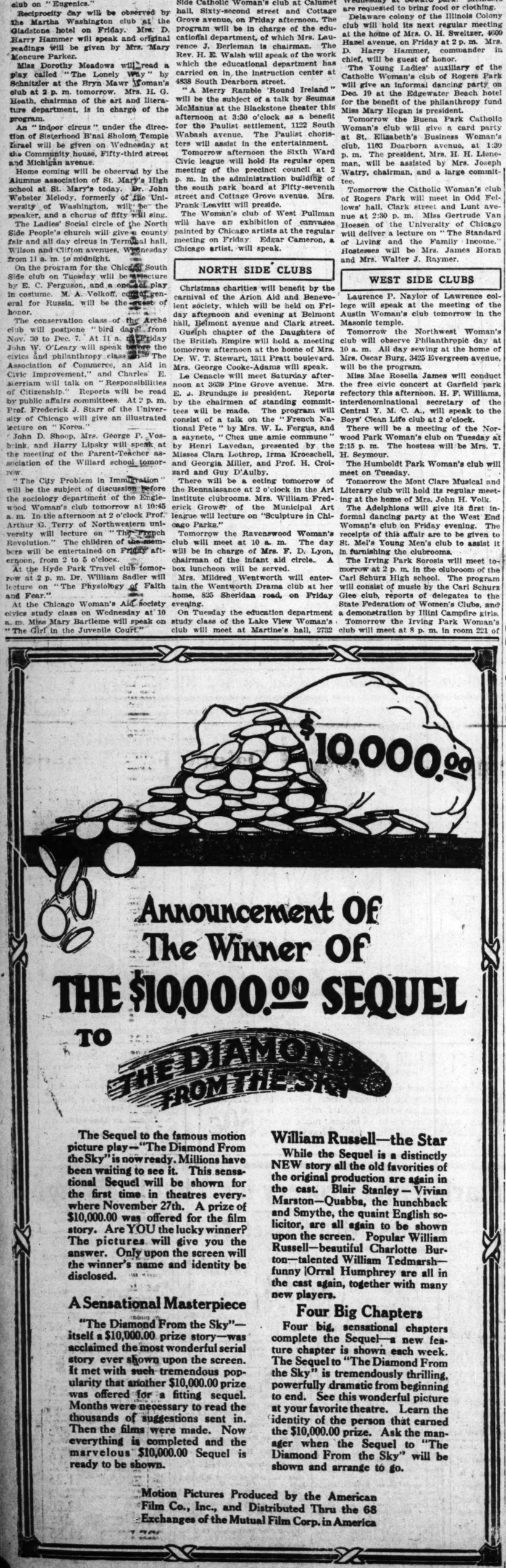

Announcement Of The Winner Of THE $10,000.00 SEQUEL TO THE DIAMOND FROM THE SKY

The Sequel to the famous motion picture play—"The Diamond From the Sky" is now ready. Millions have been waiting to see it. This sensational Sequel will be shown for the first time in theatres everywhere November 27th. A prize of $10,000.00 was offered for the film story. Are YOU the lucky winner? The pictures will give you the answer. Only upon the screen will the winner's name and identity be disclosed.

A Sensational Masterpiece

"The Diamond From the Sky"—itself a $10,000.00 prize story—was acclaimed the most wonderful serial story ever shown upon the screen. It met with such tremendous popularity that another $10,000.00 prize was offered for a fitting sequel. Months were necessary to read the thousands of suggestions sent in. Then the films were made. Now everything is completed and the marvelous $10,000.00 Sequel is ready to be shown.

William Russell—the Star

While the Sequel is a distinctly NEW story all the old favorities of the original production are again in the cast. Blair Stanley—Vivian Marston—Quabba, the hunchback and Smythe, the quaint English solicitor, are all again to be shown upon the screen. Popular William Russell—beautiful Charlotte Burton—talented William Tedmarsh—funny Orral Humphrey are all in the cast again, together with many new players.

Four Big Chapters

Four big, sensational chapters complete the Sequel—a new feature chapter is shown each week. The Sequel to "The Diamond From the Sky" is tremendously thrilling, powerfully dramatic from beginning to end. See this wonderful picture at your favorite theatre. Learn the identity of the person that earned the $10,000.00 prize. Ask the manager when the Sequel to "The Diamond From the Sky" will be shown and arrange to go.

Motion Pictures Produced by the American Film Co., Inc., and Distributed Thru the 68 Exchanges of the Mutual Film Corp. in America

No. 1—Wool Sweater—all shades.....$4.50
No. 2—White—colored collar and cuffs..... 7.50
No. 3—Wool Sweater—all shades..... 5.00

CHAS. A. STEVENS & BROS

17 to 25 No. State St., Through to Wabash Ave.

No. 1—Quilted Jacket—Black or white....$1.95 and $2.95
No. 2—Quilted Jacket—Black or white..... 1.00

DAYLIGHT BASEMENT

An Endless Stream of New Merchandise All Suggesting Christmas Gifts

For Sale in Our Daylight Basement

Extensive Assortments in the Following Merchandise:

Bath Robes — Kimonos
Pullman Robes — Boudoir Caps
Slippers — House Dresses
Quilted Jackets — Flowered Petticoats
Sweaters — Waists
Nurses' and Maids' Uniforms
Morning or Afternoon Aprons

No. 1—Nurse's Dress, $2.95; Apron.....$ .50
No. 2—Maid's Dress, $2.95; Apron..... .50
No. 3—Striped and Checked Ging. Dress 1.00

House Dresses, $1.00 to $2.95

We have an attractive assortment of House Dresses and Aprons which we are selling much below the market price. All desirable shades, made in extra good quality materials. Extra sizes in aprons.

A full assortment of Maids' and Nurses' Dresses and Aprons, $1.95 to $2.95.

No. 1—Child's Quilted Kimono.....$3.95
No. 2—Child's Corduroy Kimono..... 2.95
No. 3—Child's Blanket Robe..... 1.95

No. 1—Flannelette Kimono.....$1.95
No. 2—Blanket Mandarin Robe..... 5.00
No. 3—Corduroy Robe.....$2.95
No. 4—Figured Flannelette Kimono..... 1.00
No. 5—Indian Blanket Robe..... 2.95

Lingerie and Silk Waists

We are making an exceptional showing of Waists for the holidays in both cotton and silks. Prices are very reasonable and the assortment is very large.

No. 1—Dresden Silk Petticoat.....$5.00
No. 2—Changeable Taffeta Petticoat..... 2.95
No. 3—Changeable Taffeta, extra size..... 5.00

Bath Robes and Kimonos, $1.00 to $4.50

These are made in an endless variety of blankets, with satin and cord trimmings. All shades imaginable are represented in this lot, including the Indian blanket. Kimonos are made of extra quality corduroy, as well as the cheaper robes made in flannelettes and crepes.

Attractive Pullman Robes, for traveling, in navy and black, with the hairline stripes.

Women's and Children's Japanese Kimonos, at $2.95 to $9.50

These are made of extra good quality silk, quilted and heavily embroidered, in shades of pink, light blue and white, in ladies' sizes, and in copen, red, black, pink and light blue in children's sizes.

We have dainty embroidered Slippers to match these Kimonos at reasonable prices.

No. 1—Emb. Georgette Crepe Waist.....$5.00
No. 2—Emb. Georgette Crepe Waist..... 5.00
No. 3—Crepe de Chine Waist..... 5.00

Embroidered Net, 75c — Satin and Net, 98c
Net—silk lined, 50c — Silk Marquisette, 25c

Lawn, 50c — Lawn, 75c
Lawn, 25c — Dotted Swiss, 50c
Sewing Apron, 25c — Lawn, 25c

Corduroy, $1.50 — Kid, 65c
Leather — Pullman, $1.25
Embroidered Silk, $1.25 — Knitted Slippers, 50c

Heavy Interlined Coats at $15.00

There are one hundred new arrivals in the Coats at $15.00. Made of the fine wool materials, in all the latest styles for winter. The assortment is large and varied. Early in the season these coats would have sold at much higher prices. We are, however, giving you the benefit of our great purchasing power, and if in need of a Coat you cannot afford to overlook our Daylight Basement.

NEW YORK SOCIETY

Fashion Out in Gorgeous Array for Gay Season.

NEW YORK.—[Special Correspondence.]—The approaching season give signs of brilliance. I do not mean that more entertainments are under way that usual nor more costly ones. In these respects it is about as usual, but society has evidently set it into its head that to be neutral does not mean to be sad. For two seasons past the smart set has been decidedly gloomy over the European war. This year it is gay. The diamond headpieces and necklaces, long relegated to cold storage, are called out.

The opera in its opening week looked like the opera of old, whereas for two years past the costuming has been so simple as not to make a visit to the house of song any experience at all. Even the horse show, which suffered an eclipse before hostilities sprang up abroad, revived and in its last evenings was like the horse show of the good old days out in Chicago when we had one floors, and the smart set turned out in scores and everybody craned his neck (for would rhetoric waive its rules in this instance and allow me to say "her" neck?) to see what the young, dimpled Mrs. Reginald Vanderbilt was wearing. She does not look nearly so young and is scarcely at all dimpled now, and she does not go to the New York horse show because Reginald does.

* *

Wears Gorgeous Headdress.

But I am wandering from my subject, which is that society is gay. On the opening night of the opera I could pay no attention to the stage on account of Mrs. Arthur Iselin's headdress. She was in Mrs. Ogden Goelet's box. Mrs. Iselin wore a narrow fillet of diamonds around her dark hair. It held in place two tall paradise fronds at the back of her head and waving fully a foot above it. She carried a big fan of eagle's feathers and wore a black velvet rose clothed in her corsage. The background for all of this sensationalism, I believe, was a gown of white.

Mrs. George Gould is another of those helping to proclaim that the season will be gay. She is devoted to cloth of gold and cloth of silver for her costuming, and this year she chose the less precious of the metals for her background. Somebody sugested that perhaps it was platinum, and she used it as a fashionable setting for her diamonds. She was all in white with them. They were her shoulder straps and they hung in long ropes.

Mrs. Leonard Thomas, the beautiful suffragist leader of the four hundred, took to the simple costuming of the two years past. She looked like a village maiden or a debutante in her simplicity among so much gorgeousness. She wore a dress of plain white satin, with a yellow flower crushed at her waist. Never has she looked lovelier than in that costume. The suffragists insist that she chose a flower of yellow because it is their color and she wished even in times of emotional excitement (like the opera for the smart set—excuse me for explaining, but who could be expected to get that—society taking opera emotionally!) to remind them of the great cause. If she did, she failed, for nobody ever thought of a cause that evening.

* *

Debutantes Don Diamonds.

Mrs. Harry Payne Whitney, who shared the box with her, was stunning looking indeed in taupe colored velvet and an oriental belt, with her hair in a psyche knot.

Mrs. August Belmont was lovely in the blue, which she wore, as usual, with pink roses. Her white hair looked as lovely against this background as Mrs. Thomas' black hair looked with hers.

Mrs. Cornelius Vanderbilt was regal in pink chiffon and gold embroidered net.

Mrs. Vincent Astor, who shows decided symptoms of becoming our next national social leader, looked as unfledged as her debutante sister, Miss Alice Huntington, who sat beside her. Mrs. Astor was in white lace with a black tulle scarf. Nearly every woman present had a touch of gold or silver somewhere in her costume.

To close with a word about our new prospective society leader. Mrs. Vincent Astor, now she and her husband are back in the old Astor strenghold on the avenue, is "playing" for the rôle. They say that the Astors breathed a long, long sigh of relief when the young widow of the late colonel relinquished the name and—more particularly—the house where the colonel's mother held sway, making and unmaking members of the four hundred.

Mrs. Astor is, of course, entertaining extensively for her sister, the debutante, and besides this she is going in for the sort of thing that is supposed to count for something today. It is not enough, you know, nowadays, if you are a matron, merely to give balls and bestow nods and withhold nods here and there. You must back certain movements, and bring leaders together at your house.

Well, the old house in Fifth avenue (we might really call it the royal palace of American society) has been thrown open to leaders of a movement now. Its young mistress was the hostess the other evening for eighty-seven members of the immigration committee of the United States chamber of commerce.

Do not worry. This does not mean that society is becoming socialised. There will be more parties for that debutante sister and for the older set of the four hundred who never listened to the propaganda of a movement in their lives. And if signs carry there will be a mistress who is a worthy successor to the grande dame of other years in the White House of the four hundred.

NEWS OF CHICAGO SOCIETY

(Continued from page four.)

Mrs. Joseph Field of 936 Lake Shore drive, has invitations out for a dinner-dance at her apartment on Monday evening, Dec. 4, in honor of Miss Nancy Keen Perkins of Richmond, Va., who is to be the bride of Henry Field. Among the other affairs arranged in honor of the young couple will be a dinner-dance to be given Dec. 18 by Mr. and Mrs. Stanley Field at the Blackstone.

While there will be 450 guests at the bachelors and Benedicts' ball in the gold ballroom of the Congress hotel on next Wednesday evening but fourteen debutantes have been included in the invitation list. They are Miss Lolita Armour, Miss Sylvia Shaw, Miss Isabelle Baker, Miss Ermina Carry, Miss Elizabeth Folds, Miss Elizabeth Adsit, Miss Harriet Buckingham, Miss Elizabeth Goodrich, Miss Betty Hoyt, Miss Emma Blair Fitz-Hugh, Miss Violette Eldridge, Miss Rosalie Wacker, Miss Helen Hoyne, and Miss Lucy Jewett. The ball will open promptly at 10 o'clock and there will be a number of brilliant and effective figures to the cotillion, which will later be led by members of the committee. The midnight supper is to be served in the Elizabethan room.

PERSONALS

Mrs. Lorin C. Collins, formerly of Chicago but now of Santa Fé, N. M., is visiting her son and daughter-in-law, Mr. and Mrs. George Robb Collins, of 322 Sheridan road.

Mr. and Mrs. Theodore Dickinson and Miss Rose Dickinson have taken an apartment at 1210 Astor street.

The date has been canceled for the dance to have been given by Mrs. Warren M. Salisbury and Mrs. Moses J. Wentworth on Wednesday evening, Dec. 27, at the Virginia hotel for their sons, Kimball Salisbury and Hunt Wentworth, because of illness in both families.

Mr. and Mrs. William H. Scriven of 36 Bellevue place, who have rented their house to Mr. and Mrs. Paul Blatchford of Oak Park, are boarding at 14 Bellevue place.

Mr. and Mrs. Cyrus McCormick will arrive from Wichita, Kas., on Dec. 28 for the holidays.

Mrs. George S. Isham and her daughter, Miss Helen, Mrs. Kellogg Fairbank, and Mrs. Julian Mason are among a group of Chicagoans who went east to attend the Yale-Harvard football game.

Have a Clear Complexion and Clean Skin

There is one sure, safe way to avoid a blotchy, pimply skin. A good or bad complexion comes from within. If you want a clear complexion, a clean skin—rosy cheeks and good health, your blood must be pure and the poisonous matter must be carried off.

Dr. Edwards' Olive Tablets

assist nature to remove all poisonous waste matter in the system. They act on the liver and bowels like calomel yet have no dangerous after-effects. They are reliable—safe and cannot harm—are used by women folks everywhere.

Constipation is nearly always the cause of all ailments of women. The intestines must be made to do their work as nature intended—in a normal way.

Have color in your cheeks. Take one or two tablets nightly and note the pleasing results. All druggists—10c and 25c.

Unsightly Hair

DeMiracle

The original liquid hair remover devitalizes it. Buy DeMiracle by name, it never disappoints.

THE PLAYHOUSE 410 So. Mich. Ave. Just South of Van Buren — All Seats 50c

Formerly Fine Arts Theatre

STARTING MONDAY Continuous One to Eleven

Presented Under the Auspices of the German and Austro-Hungarian Relief Association, and for Their Benefit

The Most Astounding Moving Pictures Ever Taken

SOLDIERS SHOT IN BATTLE RIGHT BEFORE YOUR EYES

"WAR ON THREE FRONTS"

Taken by Capt. F. E. Kleinschmidt During Two Years in the Trenches

Special Designation of ARCHDUKE FREDERICK Commander in Chief

A STORE FOR EVERYBODY

For amateur or professional, Monday we offer good values in

Artists' Materials

Third Floor

Campana china colors, 9c
Hillman's Roman or unfluxed gold, at 23c
Pry's china colors, 15c
Hasburg's or Sleeper's Roman gold, now at 39c
Monogram medium for china painting, at 11c
Hillman's liquid bright gold, 16c

White China

Ink wells, with gold covers, 10c
Footed comb and brush trays, French china, 75c
Lemonade pitchers, French china, Monday, 98c
Candle sticks at 89c

For Xmas Gifts Nothing Daintier Than Hand Painted China

HILLMAN'S

"A Store for Everybody"
State and Washington Sts.

All Charge Purchases on Monday —will be posted to December accounts payable in January. Accounts opened on application at our Credit Department, Fourth Floor.

Expert optical advice at your service—Optical Dept. Second Floor.

A STORE FOR EVERYBODY

This year we surpass previous displays and present our

Specialty Show of Dolls

Third Floor

Character dolls, unbreakable heads and soft bodies. Dressed as boys & girls, 59c
Jointed dolls, bisque head with sleeping eyes and curly wig. Nicely dressed, at 79c
Baby doll, dressed in hood and long white dress, soft bodies and indestructible heads, at $1.25
Suit case dolls, doll and 2 costumes, packed in a neat suitcase, $1.39
Full jointed doll, 23 inches tall, bisque head, sewed wig, sleeping eyes, with lashes and eyebrows, and shoes and stockings, $7.95

$1.25 79c $7.95

A STORE FOR EVERYBODY

Sensational Sale of Women's Dresses at $9.95

Second Floor.

$9.95 $9.95 $9.95

Values to $17.50

—Exceeding in value our own greatest expectations and which, in these days of advancing costs and higher prices, will be hailed with enthusiasm and delight by hundreds of shoppers.

THIS sale involves nearly one thousand of the season's best and newest style dresses of fine wool serges and wool poplins, handsomely embroidered in silk and in gold or silver tinsel.

Also many charming style silk dresses of charmeuse, crepe meteor, crepe de chine and taffeta in combination with Georgette crepe.

¶ *Note the illustrations—they portray a few of the many pleasing styles; for women of all sizes from 34 to 44 bust measure.*

$9.95

¶ *These values are superb and would be logically identified at such price levels as $15 & $17.50. Some of the dresses are worth to $19.75.*

$9.95 $9.95 $9.95

Specimen illustrations and items from a great pre-holiday

Sale of Jewelry

Main Floor.

Gold filled adjustable bracelet and watch, jeweled movement, warranted to keep accurate time, neatly boxed, Complete, $4.95
Solid 10k gold lavalliere and chain, pendant mounted with one real diamond, pendant and chain 10k gold throughout, $1.95
Solid gold lavalliere, 10k gold throughout, pendant and chain, neatly boxed, 85c
Gun metal bracelet watch, leather strap, jeweled movement, fully warranted to keep time, $2.95
Solid silver chatelaine watch, thin model, small size, engraved case, jeweled movement, warranted to keep time, $2.45
Sterling silver bar pins and lavalliéres, beautiful new fall models, 48c
Scarf pins, solid gold head, up-to-date models, neatly boxed, special, 69c

Sample Sale of Leather Goods, Including

Handbags, Traveling Cases

Collar Bags, Children's Purses, and so forth, as tomorrow's big displays will show you.

Main Floor

Coming immediately prior to the holiday and gift-giving season, these selections and these prices are wonderfully opportune.

High grade samples of leather goods for sale tomorrow and divided into groups as follows:

$2.95, $1.95, $1.50, 95c, 79c, and down to 38c

Other prices up to $7.50

Sale of Toilet Articles

Main Floor

White ivory comb, brush and hand mirror. French plate bevel glass, put up in fancy blue satin lined box, $4.39
Manicure set, boxed, all the necessary fittings, in lined box, at $1.19
$1.00 white ivory powder box or hair receiver, ea., 50c
$2 hair brush, 11-row bristle, at $1.39
Fancy assorted white ivory novelties. Your choice of the following: Dressing combs, dresser trays, picture frames, hair pin holders, pin boxes, jewel boxes, perfume bottles, shoe horns, salve boxes and talcum holders, 50c
Junior manicure set, boxed, ivory handle fittings, tomorrow, 59c
Ivory novelties—jewel boxes, picture frames, manicure implements, soap boxes, salve boxes, hair receivers or powder boxes, each, 25c

For Thanksgiving!

Rich Cut Glass

Fourth Floor.

Attractive fern dishes with linings, in the 8 inch size, in 2 styles, 1 at $1.98
And the other, with chair bottom cutting, $2.50
Floral designed vases, 14 inch sizes, Monday priced at, $4

Floral bowl, 8-in. size, at $1.95
8 in. mayonnaise set, with chair bottom cutting, at $1.50
12 in. celery tray, richly designed, $1.50
Ice tubs, 12 inch size, chair bottom cutting, $3 and $2.50
Mustard dish and tooth pick holder, each, 39c
Sugar and cream set, footed, at $3.19
This Water Set, $9

Celery tray, 12 inch size, in boat shape, $3.50; 12 inch size, in thistle design, $3.39
Water sets, 7 pcs., $10 down to $1.95
Baskets, cut glass, 6 inch handled, at, each, $1.95
Salt and pepper shaker, sterling top, each, 19c

Annual

Thanksgiving Sale of Fine Household Linens

—featuring values both exceptional and timely

Main Floor

All linen damask, heavy quality, 70 inches wide, in choice new designs, yard, 85c
Turkish towels, 27x48 in., heavy quality, pink or blue borders, 33c
Hemstitched satin damask table cloths, new designs, excellent wearing quality, 72x72 in. $1.29, 72x90 in. size, $1.49.
Fine satin damask pattern cloths, heavy quality, permanent satin finish, in choice new medallion designs, each, $1.59
All linen dinner napkins, 22x22 inch size, heavy weight double damask, dependable wearing quality, dozen, $2.49
All linen scalloped table cloths, 58x76 inch size, substantial wearing quality, $1.69
Hemmed crochet bedspreads, heavy wt., double bed size. (3 to a customer.) Ea., $1.19
Scalloped huck towels, heavy quality and fully absorbent, 19x36 in. size, 35c
All linen hemstitched table sets, full bleached cloth, 60x80 inch and ½ dozen 18 inch napkins to match. Set, $4.69
Linen toweling, heavy, absorbent quality, fast colored red or blue borders. (20 yards to a customer.) Yard, 12½c

For Thanksgiving!

Dainty Fancy Linens

Second Floor.

Cluny lace lunch cloths and center pieces, wide cluny lace edge, linen center, well made—
12x12 inch size..... 39
18x18 inch size..... 89
24x24 inch size..... $1.39
36x36 inch size..... $3.98
54x54 inch size..... $7.98
Dresser scarfs, size 18x54 inches $1.75
Dresser scarfs, size 18x54, center pieces, 30x30 and 36x36 in., each, 19c
13 piece set stamped in eyelet and solid white embroidery work, some in blue bird designs, each, 19c
Linen center pieces, embroidered in solid white and eyelet embroidery, excellent quality material, buttonhole edge all around. Each, $1.69

Round fancy silkoline covered sofa pillows, shirred all around in assorted colors, filled with silk floss. Each, $1.10
Dresser scarfs, hemstitched edge, wide hem, size 18x54, center size 30x30, mercerized finish, stamped or plain Each, 49c
Wire lamp shade frames, in all the new shapes, Pagoda, Star, etc. Sizes 24 inches, $1.98. Size 18 inches, 98c

Free lessons by expert teacher. Come and visit us.

Japanese All-Wool Challis

Main Floor — Main Floor

per yard $1.25

Imported specially and exclusively by Hillman's 30 inch all-wool challis, a distinct advance in this presentation of exquisite wool dress goods, the arrays of Oriental colors and designs being richly pleasing in the unique and splendid assortments.

Light and dark grounds, eminently suitable for blouses, dressing sacques and kimonos, as well as for drapery purposes, fast colors, first time shown in Chicago, a rare novelty Monday at, yard, $1.25

Special Values in Wool Dress Goods

All wool serge, 46 inches, double warp, superior grade, in navy and dark navy. Yard, $1.28
Black chiffon satin broadcloth, 52 inch, superior quality, best dye, sponged and shrunk. Regularly $3.25. Monday, yard, $2.24
Chiffon broadcloth, 54 and 52 inches, strictly all wool, in all the popular Fall shades. Value $1.75. Monday, yard, $1.48
Black all wool velour, 50 inches, fine quality, for suits and coats. Regularly $2.75. Monday, yard, $1.98

Velvets

Monday's prices anticipating December's reductions—choose on Monday for better selection.

Main Floor.

Imported English corduroys, hollow cut cords, formerly sold at $1.50, Monday, yard, 98c
Chiffon velvet, 39 inch, all pure silk face, imported from Lyons, in all wanted shades. Formerly sold at $4.98, Monday, yard, $3.19
Black silk velvet, 40 inch, erect pile, superior quality, for suits and coats. Formerly sold at $4.98, Monday, yard, $3.98
Colored English costume velveteen, guaranteed fast colors, in all wanted shades. Formerly sold at $1.25, Monday, yard, 89c

Underwear

—for 'man, woman and child'

Main Floor.

WOMEN'S fine Jersey ribbed bleached cotton vests and pants, soft fleece lined, warm winter weight, Dutch neck and high neck style, 45c
WOMEN'S fine Jersey ribbed bleached cotton union suits, Dutch neck style, heavy warm fleece-lined silk taped, 98c
WOMEN'S fine natural wool vests and pants, soft non-irritable winter weight, flat wool, $1.15
CHILDREN'S heavy ribbed cotton vests and pants, soft fleece-lined, warm winter weight, ecru, gray and white, 23c
MEN'S heavy wool ribbed union suits, natural gray, closed crotch, $1.85
MEN'S natural wool and camel's hair shirts and drawers. Broken sizes of heavy winter weights, 79c

Paradise Plumage

—extraordinary values.

Third Floor

The "different" holiday gift is well chosen and ever well received when this elegant and rich plumage is selected. Attractive prices, as those that follow, materially assist in making such selection easy.

Beautiful sprays of Paradise in natural, $2.45

Elegant bunches of Paradise, very wide selected strands, in black and natural, special at $4.95
Large sprays of selected Paradise, in beautiful branchings, black and natural, $3.95
Large sprays of selected Paradise, branched in shower effect, black & natural, $7.95

Numerous special values in Paradise sprays, birds, Aigrettes and Gloura will be shown on special bargain tables throughout our big and popular Millinery Department.

Bringing forward further lots from the

Auction Sale

of Alex. Smith & Sons, 105 Fifth Avenue, New York City, and culling remarkable bargains also from our own huge stocks of

Rugs & Floor Coverings

Fourth Floor

Axminster rug samples, size 4½x6 ft.; traveler's quarter sections of 9x12 rugs, suited for bedrooms, $2.98
Finest weave Royal Axminster rugs, size 9x12 ft.; celebrated Sanford "Beauvais," Smith's, Younker's and Beattie's Turkana; beautiful Chinese designs in shades of blue and gold; ware-room samples, $37.50 values, at $28.50
Wilton velvet rugs, size 9x12 ft.; copies of rich Oriental and Persian rugs; a special lot contracted for before the raise in price, $15.75
Ideal Brussels rugs, size 9x12 ft.; dining and living room rugs, in pretty shades of tan, green and ivory, $9.75
Wash rug rugs, size 18x36, in fancy mixture centers, with neat borders, at 24c
Durable cottage carpet, excellent for stair or hall runner; 27 in. wide, 31c
"Congoleum" rugs, size 3x6½ ft.; durable and waterproof, in tile effects, at 59c
Inlaid linoleums, extra quality, colors don't wash off, at, the square yard, 84c

Lace Curtains

Fourth Floor

Marquisette and voile curtains, in a large assortment of beautiful flush edge and edge and insertion patterns. They are 2½ yards long and can be had in white, ivory and beige shades, truly beautiful effects, Monday, special, at, pair, $3.95
Novelty net curtains, in effective all-over lace designs, with scalloped edges, shades of white, ivory and Egyptian. Pair, $2.50
Grenadine white, with dainty colored figures in pink, blue and yellow combinations. Yard, 19c

Our Grocery, Bakery and Liquor Depts. are splendidly ready with all

Thanksgiving Delicacies at lowest prevaling prices

Fifth Floor.

Poultry: Turkeys, ducks, geese and chickens of A No. 1 quality at the most favorable prices every day. Leave your orders here. Visit our big market and plan your Thanksgiving repast early—and here.

Needmore brand fancy E. J. peas, 12 cans for $1.30; 3 cans for 35c
Rosedale seeded raisins, 15 oz. package, 14c
Large jar old style mince meat at 25c
Hillman's fruit cake, rich, well filled with raisins and nuts; put up in pretty boxes of about 1¼ lbs., for 75c or by the pound at 40c
Pumpkin or mince meat pies, fresh each day before Thanksgiving, large and well filled:
Mince meat..25c
Pumpkin 20c
Plum pudding, Hillman's English style, for your Thanksgiving dinner; very rich and tasty, any size cut, at, pound, 25c

California peaches, in heavy syrup, 6 cans for $1; 3 cans for 53c
New England or None Such Dry mince meat, 3 packages, 28c
Fancy black dates, lb., 19c
Hawaiian pineapple, sliced heavy syrup, 6 cans for $1; special, 3 cans for 53c
Fancy Spanish layer table raisins, lb. pkg., 30c
Layer figs, new crop, lb., 25c
Fresh orange or lemon peel, pound, 21c
Fancy Golden Santos coffee, regular 30c value, 3 lbs., 85c, or, per lb., 19c

Coffees and Teas

Our regular 40c Java and Mocha type coffee, 3 lbs., 75c; per pound, 27c
Tea—any of our regular 70c bulk teas, pound, 43c

Liquor Dept. Fifth Floor.

One bottle 3 Star brandy or liquor and 3 quarts port, sherry, muscatel or Angelica, that is 3 qts. of wine and one bottle of liquor, $1
Pure California wines, consisting of port, sherry muscatel or Angelica, aged in wood, heavy rich body, at, 95c gallon.
3 year old Royal Crew medicinal port, sherry, muscatel, Angelica or white Tokay, gallon for $1.39; the quart, 45c
Pure California claret or riesling, per gal., 89c
Golden Gate fruit cordial, choice of apricot, cherry, strawberry, or peach, considered by many superior to imported, bottle, 75c
Full qt. Kummel, 59c

A STORE FOR EVERYBODY

News of the Religious World

Churches Unite in Thanksgiving Services Thursday

By the Rev. W. B. Norton.

THANKSGIVING will be the theme in the churches today and on Thanksgiving day, next Thursday. The proclamation of President Wilson asking for contributions for the most needy of the countries which have suffered on account of the war will be recognized in the offerings.

In some churches the custom long established of taking an offering for the United Charities will be continued. In one group of churches envelopes have been given out for the Thanksgiving day offering, in which money intended for Armenian relief is to be placed and the loose collection is to be equally divided between the Midnight church and the United Charities.

At the Norwood Park Methodist Episcopal church a choral Thanksgiving service will be held this evening at 7:30 o'clock. The sermon will be preached by the Rev. Walter M. Briggs.

Some of the many group meetings on Thanksgiving day are as follows:

The Lake View churches will meet in the Wellington Avenue Congregational church, Wellington avenue near Broadway. The sermon will be preached by the Rev. Henry S. Brown, pastor of the First Presbyterian church of Lake View. Services at 10:30. Ministers participating are the Rev. Van Ogden Vogt, the Rev. Charles A. Nyman, the Rev. Fred V. Hawley, Rabbi Abraham Hirschberg, and Rabbi Felix A. Levy.

The Oakland congregations will meet in the South Congregational church, Drexel boulevard and Fortieth street. The Rev. Dr. R. R. Bigger of the Sixth Presbyterian church will preach.

The Hyde Park group will meet in the Hyde Park Presbyterian church, Blackstone avenue and Fifty-third street. The Rev. Dr. Ozora S. Davis, president of the Chicago Congregational seminary, will preach.

A group of eighteen churches will meet in the Church of the Redeemer, Universalist, Robey street and Warren avenue. The sermon will be preached by the Rev. Dr. J. H. O. Smith of the Metropolitan Church of Christ.

A group of twelve churches will meet in the Belden Avenue Baptist church, Belden avenue and North Halsted street. The sermon will be by the Rev. Dr. James G. K. McClure, president McCormick Theological seminary.

The Rev. Dr. M. G. Moyer, who recently celebrated his fiftieth anniversary as a minister in the Lutheran church, last week celebrated also the fiftieth anniversary of his wedding. The wedding anniversary, at which Mrs. Boyer was present, was held at the home of his son, C. H. Boyer, manager of the casualty department of the National Life Insurance company.

The Humboldt Park Gospel Tabernacle

The Humboldt Park Gospel tabernacle, a spacious brick church edifice costing $60,000, of which the Rev. J. O. Wester is pastor, will be dedicated today. The church is located at North Homan and Pierce avenues.

Special services in connection with the dedication have been in progress all week, beginning last Sunday. The culminating ceremony of dedication will be held today, beginning at 2 o'clock. The dedicatory sermon will be preached at 3 o'clock by the Rev. Dr. A. B. Simpson of New York. The pastor will lead in the dedication ceremony. Dr. Simpson will also preach this morning at 10:45 o'clock. The evening service will begin at 7:30, followed by a sermon by Evangelist Edwin R. Dow.

The organization of the Humboldt Park Gospel tabernacle church began about twelve years ago. For ten years the Rev. J. O. Wester has been the pastor. Mr. Wester has also been in charge of meetings held in the summer in a large tent.

Meetings during the last week have been held afternoon and evening and have been participated in by neighboring pastors and by the representatives of the Moody and other churches.

Archbishop Mundelein has appointed the Rev. William J. Kinsella, pastor of St. Philip Neri church, as spiritual director of the Catholic Total Abstinence society of the archdiocese. In a letter announcing the appointment Arbishop Mundelein said: "The work of the Catholic Total Abstinence union of Illinois has my approval, my good wishes, and my blessing. Many a home would be intact today and the family happy had the father been a member of your organization."

"The Value of an Empty Purse" is the subject of the address to be given by the Rev. Dr. Charles R. Brown, dean of the Yale School of Religion, at the Sunday Evening club, Orchestra hall, tonight. Dr. Brown was pastor for fifteen years of the First Congregational church of Oakland, Cal., and was active in California's civic affairs. When Francis J. Heney was making the San Francisco graft exposures Dr. Brown supported his efforts. He opened his church to the prosecutor when few other platforms were available. Dr. Brown was also a member of the local Central Labor union.

Dr. Brown has been moderator of the national council of Congregational churches. He is an officer of the Congregational Education society.

E. J. Buffington, president of the Illinois Steel company and a trustee of the Sunday Evening club, will take part in the program. Foote's "Mount Carmel" will be sung by the women's chorus. Mrs. Rose Lutiger Gannon will sing the offertory.

The Western Avenue Methodist Episcopal church, Western avenue and West Monroe street, will celebrate its golden anniversary next Sunday and Monday. Delegations from twenty-five other churches, composed of those who formerly were connected with the Western Avenue church, are expected to be present. Each delegation will express through its chairman its good will to the mother church. Former members of the choir will reinforce the present choir in furnishing the music. The special reunion service will be held at 2:30. Bishop Thomas Nicholson will speak. At the morning service the pastor, the Rev. Berton Harris Fleming, will preach a jubilee sermon. On Monday evening a banquet will be given, at which the Rev. Dr. A. W. Patten and the Rev. Dr. M. E. Cady, former pastors, and J. Richie Patterson, teacher of the Epworth Bible class, will speak.

A course of instruction in the doctrines of religion as held by the Roman Catholic church, which is to cover a period of five years and is to progress simultaneously over the entire archdiocese, has been provided by Archbishop Mundelein. The first instructions are to begin next Sunday, which is the first Sunday in Advent. The instructions are to be given at low mass. By the simultaneous instruction in every church a priest or a member of the congregation will assist or hear the instructions in order, no matter where he may chance to be.

The Rev. F. D. Butchart of Cleveland will be the speaker at the quarterly rally of the Chicago Christian Missionary society under the auspices of the Disciples of Christ. The meeting will be held in the First Methodist Episcopal church, Clark and Washington streets, at 3 o'clock.

Sunrise prayer meetings will be held Thanksgiving morning in the Jackson Boulevard Christian church, the Rev. Austin Hunter, pastor, and in the Englewood Christian church, the Rev. Charles G. Kindred, pastor.

The Trinity Evangelical Lutheran church, Ridgeland avenue and Erie street, Oak Park, will be dedicated with services today and every evening this week, concluding on Thanksgiving day. At 10 o'clock a farewell service will be held in the old church building. It will be conducted by the Rev. E. T. Lamm of Christ church, Oak Park. The congregation will immediately march to the new church, where the dedication services will be held. The Rev. E. F. Haertel of Christ church, Chicago, who organized the Trinity church ten years ago, will preach the dedicatory sermon. At 3 o'clock the Rev. George A. Gullixon of the North Avenue Norwegian church, Chicago, will preach and at 7:45 p. m. the Rev. J. Adam Detzer of Detroit will preach the sermon. There will be special music at all services. The Rev. Arthur H. Kaub and the Rev. Carl G. Schieff will be other speakers. On Thanksgiving evening Dr. Francis Hemington will give an organ recital. The Rev. J. M. Bailey is the pastor of the church.

Benjamin Scovell, a former actor, will give a dramatic reading of "The Sign of the Cross" today at 3:45 at the West Side Young Men's Christian association, 1550 Monroe street, and this evening at the Grace Protestant Episcopal church of Oak Park.

The choir of the Buena Memorial Presbyterian church, Sheridan road and Broadway, will sing this evening Gaul's "Holy City."

SERMONS AND SERVICES IN CHICAGO CHURCHES TODAY

NOTICE.

Notices of religious meetings for this column must be in THE TRIBUNE office by Thursday morning. Address Religious Editor, THE SUNDAY TRIBUNE.

AMERICAN CATHOLIC.

2827 Grand-blvd. The Rt. Rev. Frederic E. J. Lloyd. 9 a. m.

BAPTIST.

Calvary, 3947 Michigan-av. The Rev. David G. Marsh. 11 a. m.: "By the Mercies of God." 7:45 p. m.: "The Curse of Gold."

First, 31st-st. and South Park-av. The Rev. William H. Main. 11 a. m.: "Our Charter." 3 p. m.: "The Cook County Sunday School Convention."

Immanuel, 2330 Michigan-av. The Rev. Johnston Myers. 11 a. m. and 8 p. m.

Pilgrim temple, North-av. and Leavitt-st. The Rev. Joseph Croft Dent. 10:45 a. m.: "A Good Rumor." 7:45 p. m.: "A Poor Refuge."

Warren Avenue, Western and Warren-avs. The Rev. A. C. Drummond. 11 a. m.: "Faith and Doubt in the Present Age." 7:45 p. m.: "The Lost Hope."

Windsor Park, 76th-st. and Saginaw-av. The Rev. Fred Fitzgerald Shields. 11 a. m.: "A Thanksgiving Message." 8 p. m.: E. O. Sellers.

CATHOLIC.

Holy Name cathedral, 30 E. Superior-st. Low mass at 6 o'clock and hourly thereafter, with high mass at 11 a. m. Vespers, 7:30 p. m.

St. John's, 18th and S. Clark-sts. The Rev. E. L. Dondanville. 6, 7:30 and 11 a. m.

St. Mary's, Wabash-av. and 9th-st. 5, 6, 7, 8, 9, and 10 a. m., low mass; 11 a. m., high mass with sermon; 8 p. m., sermon and benediction.

St. Patrick's, 718 W. Adams-st. Masses, 5:35, 6, 7, 8, 9, 10, 10:45 a. m. [high mass], and 12 noon. Vespers, 3:30 p. m.

St. Peter's, Polk and Clark-sts. Masses, 5:30, 7, 8, and 9 a. m. High mass, 10:15 a. m. Benediction, 3 p. m.

CHRISTIAN SCIENCE.

Sermon subject: "Ancient and Modern Necromancy, Alias Mesmerism and Hypnotism, Denounced."

First, 4017 Drexel-blvd. 10:45 a. m. and 7:45 p. m.

Second, Wrightwood and Pine Grove-avs. 10:45 a. m. and 7:45 p. m.

Third, 2151 Washington-blvd. 10:45 a. m. and 7:45 p. m.

Fourth, Harvard-av. and W. 67th-st., 10:45 a. m. and 7:45 p. m.

Fifth, 4840 Dorchester-av. 10:45 a. m. and 7:45 p. m.

Sixth, 11231 Prairie-av. 10:45 a. m. and 7:45 p. m.

Seventh, 3216 Kenmore-av. 10:45 a. m. and 7:45 p. m.

Eighth, 4260 Michigan-av. 10:45 a. m. and 7:45 p. m.

Ninth, 64th-st. and University-av., 10:45 a. m. and 7:45 p. m.

Tenth, Harper-av. and 57th-st. 10:45 a. m. and 7:45 p. m.

Eleventh, 3147 Logan-blvd. 10:45 a. m. and 7:45 p. m.

Twelfth, La Moyne school, Wayeland-av. and Rokeby-st. 10:45 a. m. and 7:45 p. m.

Thirteenth, 1330 W. 108d-st. 10:30 a. m.

Fourteenth, Masonic temple, Byron and N. Robey-sts. 10:45 a. m. and 7:45 p. m.

Fifteenth, 235 N. Central-av. 10:45 a. m. and 7:45 p. m.

Sixteenth, 1217 Chase-av. 10:45 a. m. and 7:45 p. m.

Christian Science Society of the East Side, 2516 Ewing-av. 7:45 p. m.

CONGREGATIONAL.

Bryn Mawr theater, 1125 Bryn Mawr-av. The Rev. James G. Alnslie. 11 a. m.: "The Call of the Deep."

New First, Ashland and Washington-blvds. The Rev. C. L. Morgan. 10:30 a. m.: "Shall We Pray?" 7:45 p. m.: "Shall We Keep the Bible?"

South, 3978 Drexel-blvd. The Rev. H. E. Peabody. 10:30 a. m.: "The Virtue of Thankfulness." 7:45 p. m.: "Why Be Thankful?"

Wellington Avenue Wellington-av. near Broadway. The Rev. Von Ogden Vogt. 11 a. m.: "The Problem of the Good," the Rev. Myron T. Adams.

Warren Avenue, Warren and Ashland-avs. The Rev. J. A. Jenkins. 10:30 a. m.: "Apostle of the Past." 7:45 p. m.: "The Quest of the Grail—Sir Galahad."

DISCIPLES OF CHRIST.

Blessed Hope, 4103 W. Grenshaw-st. The Rev. George Erhardt. 7:45 p. m.

Olive Tabard, Vermont-av. and Western-av. The Rev. C. M. Smithson. 3:15 p. m.

Evanston, Greenleaf-st. and Maple-av. The Rev. Orvis Fairies Jordan. 11 a. m.: "Let Us Be Thankful." 7:30 p. m.: "A Work Among Boys." J. P. Fitch.

Harvey, 154th-st. and Turlington-av. The Rev. C. M. Smithson. 10:45 a. m.: "Some Things Things Jesus Said." 7:30 p. m.: "The Mind of the World."

Irving Park, 87th-st. and Unfortunate-av. The Rev. Edward Scribner Ames. 11 a. m.: "Changes in Religion."

Memorial, 729 Oakwood-blvd. The Rev. Herbert L. Willett. 11 a. m.: "Reserves of Power." 7:45 p. m.: "Panama and Beyond," Charles T. Paul of Indianapolis.

Metropolitan, Leavitt and Van Buren-sts. The Rev. J. H. O. Smith. 11 a. m. and 8 p. m.

North Shore Territorial hall, Clifton and Wilson-avs. The Rev. [illegible] Roy Matthews. 11 a. m. and 8 p. m.

EPISCOPAL.

Cathedral of SS. Peter and Paul, 117 Peoria-st. The Very Rev. Dean W. S. Pond. 7:30 a. m.: Plain eucharist. 10:30 a. m.: Litany. 11 a. m.: Choral eucharist and sermon. 8 p. m.: Evensong.

Ascension, 1133 N. La Salle-st. The Rev. W. B. Stoskopf. 8 and 11 a. m. and 7:45 p. m.

Atonement, 5749 Kenmore-av. The Rev. F. S. Fleming. 7:30 and 11 a. m. and 8 p. m.

Epiphany, Ashland-av. and Adams-st. The Rev. Herbert W. Prince. 7:30 and 10:45 a. m. and 7:45 p. m.

Grace, 14441 Wabash. The Rev. William Ciaro Waters. 8 and 11 a. m. and 8 p. m.

St. Andrew's, Washington-blvd. and Robey-st. The Rev. Benjamin E. Chapman. 7:30 and 10:30 a. m. and 7:45 p. m.

St. Ann's, Kimball-av., near Armitage. The Rev. F. E. Bernard. 7:30 and 11 a. m. and 4:30 p. m.

St. Barnabas', 4237 Washington-blvd. The Rev. E. J. Randall. 7:30 and 11 a. m. and 4:30 p. m.

St. Chrysostom's, 1424 N. Dearborn-st. The Rev. Norman Hutton. 8 and 11 a. m. and 4 p. m.

St. George's, 78th-st. and Drexel-av. The Rev. Oscar Homburger. 7:30 and 11 a. m.

St. James', Cass and Huron-sts. The Rev. James S. Stone. 8 and 10:45 a. m. and 4 p. m.

St. Mark's, Cottage Grove-av. and 36th-st. The Rev. William G. Studwell. 8 and 10:45 a. m. and 4:30 p. m.

St. Martin's, Midway park and Waller-av. The Rev. R. H. Fortescue Gairdner, 8 and 10:30 a. m. and 7:30 p. m.

St. Paul's, 4945 Dorchester-av. The Rev. George H. Thomas. 8 and 11 a. m. and 8 p. m.

St. Peter's, 621 Belmont-av. The Rev. F. G. Budiong. 11 a. m.: "Spiritual Preparedness." 7:30 p. m.: "Big Returns from Small Investments."

St. Simon's, 1151 Leland-av. The Rev. Leslie F. Potter. 7:30 and 11 a. m. and 7:45 p. m.

Trinity, Michigan-av. and 26th-st. The Rev. Albert Edward Selcer. 8 and 11 a. m. [the Rev. Samuel A. B. Mercer] and 4:30 p. m.

EVANGELICAL.

Bethany, Irving Park-blvd. and Paulina-st. The Rev. W. Grotefeld. 10 a. m.: English. 11 a. m.: German.

JEWISH.

Isaiah, 4501 Vincennes-av. The Rev. Joseph Stolz. 10:45 a. m.: "Good Will."

Sinai, 4500 Grand-blvd. The Rev. Emil G. Hirsch. 10:30 a. m.: "Is Charity an Adequate Substitute for Religion?"

LUTHERAN.

Augsburg, 32d-st. and Wabash-av. The Rev. William E. Wheeler. 11 a. m.: "Forgotten Mercies." 7:45 p. m.: "Measuring Men."

Faith, Oak Park-av. and Schubert-st. The Rev. H. A. Proua. 8 p. m.: Norwegian.

Lakeview, Roscoe and Osgood-sts. The Rev. C. Haugen. 10:45 a. m.: English. 11:45 a. m.: Norwegian.

Redeemer, Princeton-av. and 46th-pl. The Rev. G. Schuessler. 9 and 10:45 a. m. and 7:45 p. m.

St. Luke's, 5016 Rice-st. The Rev. H. A. Preus. 10:30 a. m.: "Paying Secular Tribute."

Trinity, 31st-st. and Lowe-av. The Rev. Arthur H. C. Both. 10:30 a. m.: German.

Trinity, Ridgeland-av. and Erie-st., Oak Park. The Rev. J. M. Bailey. 11 a. m. The Rev. E. T. Lamm and the Rev. E. F. Haertel. 8 p. m.: The Rev. G. F. Gullixon. 7:45 p. m.: The Rev. J. Adam Detzer.

METHODIST EPISCOPAL.

Douglas Park, 1330 Fairfield-av. The Rev. J. L. Garrison. 11 a. m. ["Christianity, America, and War Times"] and 7:30 p. m. ["Englewood First, 6400 Stewart-av. The Rev. Jesse S. Dancey. 10:30 a. m. ["High Prices Are Demanding a Reconsideration of Our Style of Living"] and 7:45 p. m.

First, southeast corner Clark and Washington-sts. The Rev. William Macafee. 10:45 a. m.: "The Spirit of Thanksgiving." 7:30 p. m.: "The Prodigal Coming to Himself."

Second [German], Princeton-av. and 25th-st. The Rev. Adam J. Loeppert. 10:45 a. m.: "A Lasting Peace"] and 7:45 p. m.

South Park Avenue, South Park-av. and 35d-st. The Rev. J. P. Brushingham. 10:45 a. m.: "Why Not Make the Incoming of 1917 a Great Go-to-Church Sunday?"

St. James', 4001 Ellis-av. The Rev. W. R. Wedderspoon. 11 a. m. and 7:45 p. m.

NEW JERUSALEM.

Humboldt Park, California-av. and Le Moyne-st. The Rev. Louis Rich. 11:15 a. m.

Kenwood, 46th-st. and Woodlawn-av. The Rev. Percy Billings. 10:45 a. m.

New Jerusalem, Stewart-av. and 70th-st. The Rev. Percy Billings. 4:15 p. m.

Sharon, 821 Fine Arts building. The Rev. Gilbert Smith. 11 a. m.: "Exposition of the Internal Sense of the Divine Word."

Sheridan Road, Sheridan-rd. near Rokeby-st. The Rev. John S. Saul. 10:45 a. m.

NEW THOUGHT.

Congress hotel, gold room, 3 p. m.: "Success Through Creative Concentration," Harry Gaze.

First, 311 Masonic temple. 11 a. m.: Charles Wesley Kyle.

Kimbark, 6344 Kimbark-av. 3 p. m.: Mrs. A. G. Morris.

Metaphysical, 17th floor Masonic temple. 3 p. m.: "The Savior of Humanity," Mrs. P. K. McArthur.

New Civilization, Corinthian hall, Masonic temple. Dr. Julia Seton. 11 a. m.: "He Shall Give His Angels Charge Over Thee." 8 p. m.: "Our Greatest Need."

Silent Demand, 913 Masonic temple. 11 a. m.: T. G. Northrup.

PRESBYTERIAN.

Crerar, Prairie-av. and 57th-st. The Rev. John W. Nicely. 11 a. m.: "Thanksgiving the Keynote of Christianity." 7:45 p. m.: "Obeying Men and Disobeying God."

Normal Park, Yale-av. and 71st-st. The Rev. Olin Mason Coward. 10:30 a. m.: "Has the World Occasion to Give Thanks?" 7:45 p. m.: "Unrecorded Heroisms."

Second, 62 E. 20th-st. The Rev. Charles Frederick Wishart. 11 a. m. ["Gratitude as a Missionary Motive"] and 7:45 p. m.

Third, Ashland and Ogden-avs. The Rev. Martin D. Hardin. 11 a. m. and 7:45 p. m.

REFORMED EPISCOPAL.

Christ, Michigan-av. and 24th-st. The Rev. Samuel M. Gibson, 10:45 a. m.

St. Paul's, Adams-st. and Winchester-av. The Rt. Rev. Samuel Fallows. 11 a. m. ["The Abundant Life"] and 7:45 p. m.

SUNDAY EVENING CLUBS.

South Side, South Park Avenue Methodist church, South Park-av. and 33d-st. 7:45: "Habit and Character," Prof. George L. Scherger.

Sunday Evening, Orchestra hall. 8: "The Value of an Empty Purse," the Rev. Charles R. Brown, dean of the Yale school of religion.

West Side People's forum, Robey-st. and Warren-av. 7:45: "The Economic Significance of Prohibition," J. Frank Hanly of Indianapolis.

UNITARIAN.

First, 57th-st. and Woodlawn-av. The Rev. W. H. Pulsford. 11 a. m.: "Sin Against Oneself."

Third, 3214 Monroe-st. The Rev. Rowena Morse Mann. 10:45 a. m.: "Gratitude."

Unity, Barry-av., near Broadway. The Rev. Fred V. Hawley. 11 a. m.: "Alcohol."

UNITED BRETHREN.

Grace, 72d-st. and Greenwood-av. The Rev. A. E. Wright. 11 a. m.: "The Trail of the Mountain." 8 p. m.: "The Second Mile."

Weaver, Kedzie and Dickens-avs. The Rev. G. C. Whimsett. 11 a. m.: "Christ's Faith in Peter." 8 p. m.: "The Equality of Men in the Last Days."

UNIVERSALIST.

Redeemer, Warren-av. and Robey-st. The Rev. Fred A. Moore. 10:45 a. m.: "A Christian Social Order."

St. Paul's, 3011 Prairie-av. The Rev. L. Ward Brigham. 10:45 a. m.: The Rev. Walter Macpherson.

INDEPENDENT.

All Souls', Abraham Lincoln center, Oakwood-blvd. and Langley-av. The Rev. Jenkin Lloyd Jones. 11 a. m.

Central Auditorium theater. The Rev. Frank W. Gunsaulus. 11 a. m.

Moody, North-av. and Clark-st. The Rev. Paul Rader. 10:30 a. m.: "A Flame of Fire." 7 p. m.: "How Much Sin Does It Take to Make a Lost Sinner?"

People's, Wilson Avenue theater. The Rev. Preston Bradley. 11 a. m.: "The High Cost of Living and the Cost of High Living."

People's Liberal, 50th-st. and Stewart-av. The Rev. R. A. White. 10:30 a. m.: "Guilty or Not Guilty." 7:45 p. m.: "Maria Antoinette and the French Revolution."

Christmas Suggestion:

Crochet this pretty yoke for your girl chum. Instructions free. Read below.

KLOSTER *makes your handiwork especially dainty*

The Christmas Gift that is most valued is the one into which you have put your own skill—the one that shows the work of your own hands. Kloster crochet cottons have a lasting luster. The yokes and other pretty things you crochet with Kloster will wear long and retain their *daintiness* after many launderings.

KLOSTER
CROCHET AND EMBROIDERY COTTONS
"White that stays white—colors that last"

Free instructions for this yoke and 24 other latest Xmas designs Present this announcement to your dealer—he will give you FREE our instruction folder No. 333 illustrating the yoke shown above and 24 other yokes and edgings or our latest folder No. 421 illustrating 25 pretty designs for Xmas gifts. If your dealer cannot supply you with these folders send us his name and for each of the folders enclose three 2c stamps.

The Thread Mills Company
219 W. Adams St., Chicago, Ill.

Special Offer: If you are unable to obtain Kloster from your dealer, write to us direct, enclosing 30c for three full-sized trial balls of Kloster Cordonnet or Perle—add 12c postage and get the two latest Folders, No. 333 and 421.

RESORTS—FOREIGN
Ocean Travel.

RESORTS—FOREIGN
Ocean Travel.

WEST INDIES CRUISES

Two Luxurious 24-Day Cruises to
CUBA, JAMAICA, PANAMA AND COSTA RICA

The wonderlands of the Caribbean, by the beautiful American steamships "Tenadores" and "Pastores," under exclusive charter. Every detail that our long experience in the West Indies suggests as adding to the luxury and delight of tropical travel has been included to make these cruises

An Ideal Winter Holiday

Sailing from New York Feb. 10 and Feb. 24.
Also tours to California, South America, Japan and China, and South Sea Islands and Australasia.
Send for Booklet Desired
632 South Michigan Boulevard, Chicago.

RAYMOND & WHITCOMB CO.

RESORTS AND HOTELS

PLAZA HOTEL
AT LINCOLN PARK, CHICAGO
NORTH AV. AND N. CLARK ST.
For permanent and transient guests.
600 Rooms With Private Bath
The Plaza is one of the most homelike and attractive hotels in Chicago.
Select Patronage
Before making arrangements for your winter home, let us show you the handsomely furnished rooms and apartments we have to offer.
Room with bath, $1.50 and up. Parlor, bedroom and bath, $2.50 and up. 3 and 4 room suites, $3.50 and up.
Special Weekly Rates
Good Cafe at moderate prices.
Call or write for booklet.

The Laurel in the Pines
LAKEWOOD, NEW JERSEY
Now Open
A Modern Hotel in a Noted Resort.
FRANK F. SHUTE, Manager.

ALAMAC HOTEL
Ocean front in the most fashionable city. Fireproof. American and European plans. Hot and cold sea water baths. Grill. Orchestra. Garage. Caswell 600. Open always. MACK LATZ & CO.

Hair on the Underarm Removed with El Rado

Women fairly revel in the comfort and cleanliness of hair-free underarms.

El Rado, the Sanitary Liquid

Removes hair in the same simple way that water removes dirt. Pour the liquid on absorbent cotton and apply it to the hair, which dissolves in a few moments.

El Rado is absolutely harmless, and does not increase or coarsen later hair growth.

Money back guarantee.

At all toilet counters, 50c and $1.00. If you prefer, we will fill your order by mail if you write enclosing stamps or coin. PILGRIM MFG. CO., 14 E. 28th St., N. Y.

RESORTS AND HOTELS

Briggs House Cafe
SPECIAL SUNDAY TABLE D'HOTE DINNER 60c
FROM 12 M. TO 8 P. M. PRICE,
AXELROD'S LADIES' ORCHESTRA

HEALTH RESORTS

GET HEALTH

Thousands of cases of constipation, intestinal trouble, nervousness and other chronic diseases successfully treated through natural methods.
Proper Diet, Corrective Exercise, Revitalizing Treatments.
96 per cent Satisfied Patrons
Ask for free book "The Key of Health."
International Health Resort, Dept. 13, 4200 Grand Blvd., Phone Oakland 2554

CHICAGO WOMEN THINK
They keep posted. They make their husbands leave THE TRIBUNE at home every morning so they can keep posted. And their husbands get other TRIBUNES at the corner stand.

RESORTS AND HOTELS RESORTS AND HOTELS RESORTS AND HOTELS

Home life atmosphere with quiet Elegance

There's a wonderful difference between refined splendor and vulgar display. The men who own and operate the new Evanston Hotel, appreciating this fact, have seen to it that nothing garish, nothing savoring of tawdriness, has been allowed to creep in. Because of its refined, homelike atmosphere, its superior appointments, unexcelled service, convenience to business Chicago, and its ideal location, close to Lake Michigan, in Evanston's most beautiful residential district, the new Evanston Hotel is

—the preference of particular people

Far removed from the hurry and worry of the noisy city, yet within a ride of twenty minutes by train or thirty-five minutes by elevated to theaters, shops, and the business part of Chicago. Up where the air is free of smoke and unpleasant odors. This exclusive hotel offers to discriminating people a home life which eliminates the work and worries of housekeeping at about one half the cost.

We are particularly proud of our Cuisine—club breakfasts, club luncheons, table d'hote dinners and a la carte service. DINNER DANCES Thursday evenings. Musical entertainment Sunday evenings. Choice rooms, beautifully furnished, with private bath, $1.50 to $5.00 per day; $10 to $30 per week. You should inspect the advantage we offer before going elsewhere.

A Special Thanksgiving Dinner will be served Thursday, Nov. 30, from 1 to 8 o'clock. There will be special music and dancing Thanksgiving night. Reservations should be made at once to insure against disappointment.

Sunday Dinner from 1 to 8 o'clock

Forest Avenue & Main Street
Tel. Evanston 5000
F. J. KIHM, Manager

NELSON & LEWIN, Owners
Evanston Hotel
Evanston Illinois

The St. George
Residential Hotel

The St. George Hotel appeals to those who are seeking the comforts of an apartment combined with the conveniences of a hotel. It is beautifully and comfortably furnished throughout. Every minute detail in the construction and furnishing of the hotel has been carefully worked out. The hotel is delightfully situated on the Midway Plaisance and can be reached from the loop on the Illinois Central in 15 minutes. The station is but a half block from the hotel. The St. George is also convenient for transient guests.
Phone Midway 5756
American Rates—$25 to $30 per week. Family of two
FIREPROOF
European $45 to $80 per month
THE MIDWAY AT BLACKSTONE AVENUE
Oriental Cafe in Connection

RESORTS—FOREIGN
Ocean Travel.

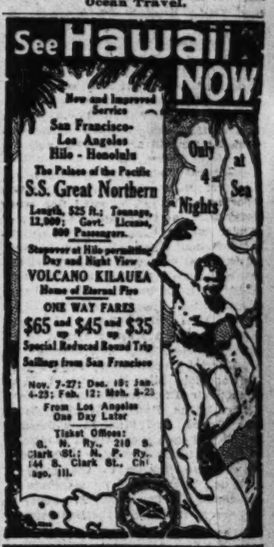

AMERICAN EXPRESS
Tickets and Tours
An International Travel Agency
TOURS UNDER ESCORT
HONOLULU
CHINA
JAPAN
SOUTH AMERICA
Cruises de Luxe to the West Indies.
Send for Descriptive Booklets.
CHICAGO TICKET OFFICE
22 W. Monroe St. Randolph 5075

Prince George Hotel
Fifth Ave & 28th Street
NEW YORK
GEORGE H. NEWTON, Manager, formerly of Fifth Avenue Hotel, New York, and Parker House, Boston
One of the most beautifully appointed hotels in New York
800 Rooms—All With Bath
Highest standards. Moderate prices. Unexcelled cuisine. Central location, near shops and theatres. One block from Elevated and Subway stations.
Room and bath $2 and up; two persons $3 and up. Parlor, Bedroom and Bath $5 and up.

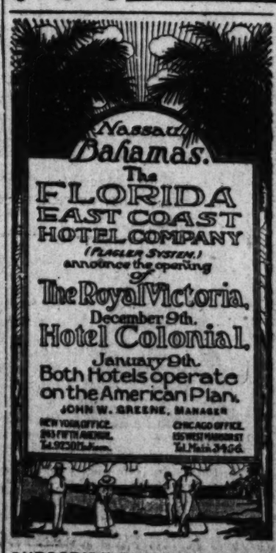

SUBSCRIBE FOR THE TRIBUNE

RESORTS—FOREIGN
Ocean Travel.

CRUISES TO THE TROPICS

With personal escort, on magnificent steamships of the United Fruit Company's "GREAT WHITE FLEET"
Leave New York during January, February and March. 14-day Cruises. Fares include shore excursions, hotels, etc., $280 UP
SOUTH AMERICA Semi-annual Grand Tours via West Indies and Panama Canal, February 3 and 17. Unique itinerary; limited membership; experienced escort; highest class arrangements throughout.
JAPAN-CHINA AND PHILIPPINES. Attractive Tours to the Far East, including also Honolulu, Korea, Manchuria. Departures January to April.
CALIFORNIA HAWAII, etc. Annual Winter Tours de Luxe to the Pacific Coast. The best in American travel. Departures January to April.
Send for booklet of the Tour that interests you.
Tours and Tickets Everywhere
THOS. COOK & SON
245 East Jackson Boulevard, CHICAGO

RESORTS—FOREIGN
Ocean Travel.

South Africa—Ceylon—India
American and Indian Line
From New York direct to Capetown, Durban, Bombay, Colombo, Calcutta, Madras and Rangoon.
S. S. City of Glasgow.... Dec. 15
S. S. City of Manchester, Feb. 15
Intended to sail via Cape of Good Hope, but owners reserve right to proceed by any other route, and all liberties as per Line Bill of Lading.
For rates of passage, etc., apply to
Norton, Lilly & Co.
Produce Exchange Building, New York City
General Agents for Ellerman & Bucknall Steamship Co., Ltd.

NOW is the time to arrange to spend the WINTER in the SUMMER time of the SOUTH and visit
AUSTRALIA
Honolulu, Suva, New Zealand
THE PALATIAL PASSENGER STEAMERS
R.M.S. "NIAGARA" (16,000 tons) R.M.S. "MAMARI" (13,500 tons)
Sail from Vancouver, B. C.
Dec. 28, Jan. 17, Feb. 14, March 14
Round Pacific Tour, $350 up, Honolulu $135 up. For further particulars apply Can. Pacific Ry., 234 S. Clark St. (opposite P.O.), Chicago, or to Can. Aust. Royal Mail Line, 440 Seymour St., Vancouver, B. C.
G.S. Mail S.S. SIERRA, SONOMA, VENTURA
AUSTRALIA
HONOLULU — SAMOA
Sailings every 21 days: Dec. 19; Jan. 9-30
LOWEST RATES OF PASSAGE! Apply to Oceanic S. S. Co., 673 Market Street, San Francisco

WASHINGTON SOCIETY by MME. Z.

Official Society Away for the Football Game.

WASHINGTON, D. C.—[Special Correspondence.]—On the eve of the Army and Navy game Washington is, as usual, one deserted village. All the official world and his wife go up to New York or to Philadelphia, as the case may be, for that. Every member of the cabinet who is within reach has gone up, and one taking a party along. And the president and Mrs. Wilson have gone, taking their party along.

It will be remembered that one of the most notable ante-nuptial appearances of the president and his fiancee was at the service game a year ago. He took her to the first of the world's series baseball games and to the Army and Navy football game, and showed her to the admiring populace.

This year it has been suggested that she is taking him. It may be so. If it is, why, more power to her, that's all. It is certain that some humanizing influence is at work. For instance, the Wilsons have been back at the White House for two weeks, and they have not yet showed up at church at all, though they have been to the theater twice. Which is something of a record for a Presbyterian elder.

* *

Got Enthusiastic Reception.

Last Sunday the weather was perfect, and they spent the morning at home, and in the afternoon they motored up to the new Columbia Road apartment, where Mrs. Boiling, Mrs. Wilson's mother, and her son and daughter are installed for the winter, and picked up the elder lady, and took her for a spin. They were enthusiastically greeted on almost every street they turned into, and as they whirled around the Army and Navy club corner a sightseeing automobile slowed up to allow them to pass. The guide recognized the president at once, and announced it to the passengers, who rose in a body and cheered long and loud. The president bowed and Mrs. Wilson gave the enthusiasts her brightest smiles.

All down the speedway the White House car was followed by a procession of other cars, driving as close as they dared, and it was really a triumphal progress, the president continually lifting his hat, and Mrs. Wilson smiling and bowing graciously to right and left.

Monday night they went to see Montgomery and Stone in "Chin Chin," and their appearance in their box upset Washington's customary calm, and elicited cheer after cheer from the audience that packed the theater. It was their first appearance at a big public gathering since their return to Washington. Later in the week they went to see the Russian ballet, and were greeted by a like demonstration. The real point of it is that this sort of thing does not seem to annoy the president as it used. He does not dodge it, as he formerly did, which is ascribed to the aforementioned "humanizing influence."

If that same influence restores to Washington the inaugural ball, which was until the last inguration one of the most glorious of the traditional glories surrounding the installation of a president, the city will be duly grateful.

* *

General Reception Difficult.

Another place where the humanizing influence might get in some fine work would be in the restoration of the great popular New Year's reception at the White House, which has always been regarded as a splendidly and characteristically democratic function, but which it remained for a professionally democratic president to do away with.

If it should come to pass, the president will be greeted by the most interesting lot of newcomers in the diplomatic corps that have been in line at the White House for many a long day. But the European situation would make a general reception a bit difficult, as Washington society realized on Monday and Tuesday of this week when Mrs. Lansing opened the season with two receptions for such members of the diplomatic corps as cared to call on the wife of the secretary of state, cards being sent to the representatives of the entente nations and to half of the neutrals for the first and to the representatives of the central powers and the other half of the neutrals for the second.

Which reminds me that the German embassy has been rather annoyed by the generally published statement that with the return of the Countess von Bernstorff and the enlargement of the German embassy by annexing an adjoining building, a brilliant social campaign would be inaugurated at the embassy. The statement as originally made was said to have emanated from the embassy itself. But there must have been some mistake, for within the week I have had personal assurance from the embassy that there would be no entertaining there, nothing but the most informal social life, until after the war.

There is to be a big bazaar here in the middle of the winter for the benefit of the Red Cross work of the central powers, which no doubt the Von Bernstorffs will open and at which the members of the diplomatic staffs of both Germany and Austria will appear frequently; just as there are various reliefs planned in which the allies are the beneficiaries and which their diplomats will patronize. As, for instance, the bazaar for the allies to be held in Chicago in January, which, I understand, Madame Bakhmeteff, wife of the Russian ambassador, will open.

Madame Bakhmeteff, though she is American born, daughter of the late Edward Fitzgerald Beale, is almost more Russian than the czar and is the official head of the Russian Red Cross in America. She is about the most decorated woman in Washington, but the only ones that she pretends to take any stock in are those that have been bestowed on her for Red Cross service, so that she must have been particularly pleased at the new one recently granted her in that line by the king of Montenegro, an order "pour le merite" in recognition of her efforts in relief work.

* *

New Arrival at Leiter Home.

There is so much news in the diplomatic circle just now that most of it must wait until next week. But there is one new arrival, entirely undiplomatic, of whom Chicago will be glad to hear, and that is the little new daughter of the Joseph Leiters, born last week. They have two little sons—Joe Jr. and Tommy—and were especially pleased to welcome a little daughter, whom they plan to name Nancy, after Mrs. Colin Campbell, who was Nancy Leiter.

The Leiters, by the way, are occupying the big Du Pont circle residence this winter, having opened it for the first time since the death of Mrs. Levi Leiter some three or four years ago. For the past few seasons they have preferred to use their country home on the Potomac Palisades, rather than the town house, and have done some delightful entertaining there, but still people are glad to have the big house open again.

Miss Dorothy Rea
SYKES PHOTO

Miss Dorothy Rea of 7826 Eggleston avenue is one of the young women who will take part in the charity card party of the Hamilton Park Woman's club, which will be given in the Auditorium hotel on Tuesday afternoon.

Miss Violet Behrendt

Miss Violet Behrendt is one of the members of the Chi Sigma Phi sorority which gave a dance yesterday in Constellation hall, 3000 North Robey street.

Saves half the work and half the price

5¢

Cleans quickly and antiseptically and does the work of a 10c cleanser

To simplify your holiday shopping we recommend purchasing Stevens' Glove Bonds, which can be had in any amount at our new Glove Section, just inside the main entrance.

Ladies' one-clasp white kid gloves with heavy silk embroideries and bindings to match, in gold, gray, purple, delft blue, emerald and black, per pair, **$2.50.**

Ladies' washable kid, one and two clasps, in white, tan, Newport, gray, putty, canary and black, at **$1.45, $1.75 and $2.00.**

Kayser leatherette 2-clasp, in white, gray, sand, pongee, brown, navy and black, with self and contrasting backs, at **$1.00.**

CHAS. A. STEVENS & BROS.

17 to 25 No. State St., Through to Wabash Ave.

"Stevens always have such pretty things"

Rigaud's Mary Garden Toilet Water; $3.50 value, special at, bottle, **$2.95.**

Rigaud's Mary Garden Extract, in fancy satin box, specially priced at **$3.95.**

Piver's "Le Trefle Incarnat," "Floramye" and "Pompeia" Vegetal, special at, bottle, **85c.**

Bourjois "Manon Lescaut" Face Powder, special at, box, **85c.**

Bulk Extract, special, oz., **$1.45.**

Kirk's Juvenile Toilet Soap, special at, dozen, **69c.**

Palm Olive Toilet Soap, doz., **75c.** "Pebeco" Tooth Paste, 50c size, special Monday, at **29c.**

Special Offer—A 30c box of Kirk's Jap-Rose Face Powder and a 25c jar of Jap-Rose Cold Cream, **39c.**

A line of "Gabilla" Paris Extracts, priced special at, oz., **$1.69.**

Upon request, purchases will be charged upon next month's account.

The Holiday Season finds our Apparel Section full of new and most attractive offerings.

$35.00 Velveteen Dress, Broadcloth Trimmed.
$35.00 Serge and Georgette Dress.
$25.00 Georgette and Serge Dress.
$55.00 Georgette Dress Trimmed with Mole.
$45.00 Wool Velour Coat, Hudson Seal Trimmed.
$50.00 Chiffon Broadcloth Coat, Afternoon and Evening
$45.00 Wool Velour Coat, Hudson Seal Trimmed.
$50.00 Diagonal Bolivia Coat.

Frocks for dancing and afternoon wear, Stunning Evening Gowns, Smartest Coats and Luxurious Evening Wraps. Splendid individual Suits. For Women, Misses and the Little Daughter.

Our Hand Bag Specials

for Early Christmas Purchasing

The Drawstring Bag shown in illustration is of chiffon velvet, beautifully studded with steel beads. Can be had in black, navy, brown and purple. Priced at **$5.00, $6.90 and $12.50**

Two Bag Specials at $1.95 and $2.95.

Attractive Things in Ivory

Grained Ivory Candle Holders, complete with shade and candle, at, each, **$1.00** and **$1.50.**

A large assortment of Colonial Ivory Toilet Requisites, special at **$1.00.**

Grained Ivory Bud Vases, priced at, each, **50c.**

Hughes' New No. 66 Model Waterproof Hair Brushes, $2 value, specially priced at **$1.50.**

2 very special lots of ivory toilet requisites, consisting of odd pieces, discontinued styles and numbers, not more than 6 pieces of any one style. Will be priced very special in two lots at **50c** and **$1.00.**

Jewelry Items of Interest

Solid Gold Waldemars, open links or with the slender bow designs, specially priced at **$3.95.**

Other similar styles at **$5.00** to **$18.00.**

A wonderful assortment of Ladies' and Misses' Solid Gold Finger Rings, set with genuine cultured pearls, cameos and colored stones, many of these worth just double, special, **$5.00.**

Genuine Coral Cameo Rings

Solid Gold Rings, set with genuine coral cameos, Roman or two-toned gold mountings, **$5.00** to **$16.50.**

Men's Gold Pocket Knives

Men's Solid Gold Pocket Knives, scroll or engine turned designs, two steel blades, very special, **$2.95.**

Special Sale of Marabou Capes and Muffs

Marabou Capes, in the natural or black, silk lined, special at, each, **$3.95.**

Marabou Collarettes, in the natural or black, silk lined, specially priced at, each, **$2.45.**

Marabou Muffs, in the natural or black, silk lined, specially priced at, each, **$8.90.**

Novelty Marabou Stoles and Capes, some combined with ostrich, at special prices for this occasion.

Silk Petticoats

That Are Unusually Attractive

Here are the plain suit shades and popular bright colorings, changeable effects, etc.

Especially attractive is the $5.00 group, which includes blacks, all colors and changeable. All have elastic fitting tops. Two are illustrated.

Wonderful values at $5. Others up to $25.

Hats for Afternoon and Evening Wear

METAL laces, combined with fur and trimmed with imported French flowers, and hand made effects. Pursuing youthful lines, these hats especially appeal to the debutante as suitable for the many festivities of the season.

HATS made entirely of mole and seal in a variety of the season's latest shapes—rich paradise or goura, also embroidered flowers appliqued are the clever trimmings for these hats.

All mole and seal Caps for sport and auto wear.

If desired we will duplicate any of our fur models from customer's own furs.

Luxury in Furs

May Be Fully Realized Now in Our Great Selection

THE beautiful coat illustrated is an example of the many big values we are offering in coats. It is made from a fine quality of Hudson Seal, has an immense cape collar and cuffs of Skunk and is 42 inches long, only $185.00.

Other smart models at $100, $135, $150, $175 and up to $500.

For the Opera

Ermine capes, scarfs and stoles in a big assortment, priced at $35, $45, $75, $85, $100, $125 and up.

Muffs to match in the very newest styles at $60, $75, $85, $95 and up.

Thanksgiving Sale of Blouses in Progress

5,000 wonderful blouses in this sale. Enormous variety, in every size, at prices representing unusual values.

The array is grouped according to size and price. The size you wear and price you wish to pay you will find on one table, marked accordingly.

Many pretty materials; beautiful trimmings; full range of colorings; workmanship perfect, *and the price of every garment greatly reduced.*

While there is not a full line of sizes and colors in any one style, there is an enormous variety in every size and at each price, representing most wonderful values. The prices are:

$3.95, $5.00 and $7.50

Women's Silk Hose

We are showing a wonderful range of plain and fancy hose, specially selected from the best manufacturers, for the holiday season.

Fancy assortment of novelty stripes, with cotton tops, at **$1.15.**

Wonderful assortment of two-color effects, all silk with lisle sole, at **$1.75.**

One of the most complete assortments of colors to match evening gowns or street costumes, **$2.00.**

Fancy boot effect, drop stitch, in black, white, ivory, champagne, gray, navy and bronze, at **$2.25.**

Very sheer quality in dainty Paris clocks in black and white, at **$2.50.**

Black and white, dainty drop stitch, in all silk, at **$1.50.**

Most complete assortment of new and smart effects in hand embroidered clocks in black, white and colors, from **$1.95** to **$3.95.**

Very smart street stocking in a two-tone effect—black and white, white and black, black and purple, black and royal, and black and emerald, at **$2.95.**

White and black shadow lace, very much in demand for evening wear, special at **$2.00.**

Novelty Laces and Nets

Because of recent purchases of Novelty Gold and Silver Laces **at prices much less than the regular,** we offer the following very interesting specials:

36 inch Silk Tulle Net Flouncings, white with thread of gold or silver, pink with silver, orchid with silver, yard, **$3.45.**

36 inch Metaline Flouncings, handsomely embroidered, pink with silver thread, gold with gold, silver with silver, yard, **$4.50.**

Gold, Silver and Steel Laces, 3 to 7 inches wide, very desirable for millinery, yard, **65c** to **$1.85.**

New Net Laces, 10 inches wide, in ivory or Paris shade, yard, **95c.**

New Paisley Bands and Ornaments.

GEORGETTE CREPE—Best quality, in all the new colors, including taupe, Burgundy, plum, Russian green, yd., **$1.95.**

72 inch Silk Tulle Net, in splendid assortment of shades for evening wear, yard, **$1.50.**

Pearl Necklaces and Mesh Bags

Filled Pearl Bead Necklace, 15 in. long, even beads, boxed in velvet box, like illustration, **$1.00.**

Sterling Silver Mesh Bags, plain, narrow, on filigree frames, soldered mesh. Very specially priced in three lots—**$15.00, $16.50** and **$20.00.**

Lingerie Clips

Set of Lingerie Clips, sterling silver or gold plated, daintily etched designs, in plush lined box..... **50c**

Desirable Wrist Watches

Wrist Watches, 20 year filled octagon case, 15 jewel Elgin movement, narrow moire bracelet, **$27.50.**

Gold Filled Watch Bracelet, 20 year filled convertible watch, 15 jewel movement, narrow, flexible bracelet, **$13.**

Interesting Suit Reductions

Now is the time to buy a Suit, while the stock is full of splendid models, the best colors, and finest materials. ***The prices present a wonderful opportunity for those who practice economy.***

Many a woman will find here the very Suit she wants, and at a price considerably less than she expected to pay.

About one hundred and fifty have been marked down from **$25.00** to **$15.00.**

Others are now similarly marked to—

$19.50, $25.00, $29.50, $35, $45, $75

Every Suit a genuine Stevens quality Suit.

Gold and Silver Hat Pins

Small Sterling Silver Hat Pins, bright or oxidized finish, steel stem, pair, **25c.**

Solid Gold Top Hat Pins, small etched designs, steel stems, boxed in plush lined box, special, pair, **50c.**

Italian Silk Underwear

Several lines made especially for the holiday season, put up in attractive, fancy boxes appropriate for holiday gifts.

Italian Silk Vests, beautifully embroidered in white and pink, at **$2.95, $3.75** and **$5.00.**

Italian Silk Corset Covers, an endless variety of pretty new designs, at **$1.95, $2.50** and **$3.50.**

Italian Silk Bloomers, plain and fancy, lace trimmed effects, at **$3.50** to **$7.50.**

Italian Silk Envelope Chemise—A style of garment that is growing more popular every day. We are showing a very extensive line of these at **$3.75** to **$9.50.**

Italian Silk Embroidered or Lace Trimmed Union Suits, close fitting or loose knee, at, each, **$6.50** to **$7.50.**

Women's Street Gloves, *First Floor, Center* 1.05

Women's New Tan Street Gloves, pique and Prix seam; first quality cape; come with plain embroidery, others with heavy black embroidery, per pair.

Women's and Children's Knitted Gloves and Mittens, 1,500 pairs of them—seconds of 25c and 35c lines; a drop stitch here and there has brought the price down to, pair, 16c

Holiday Ribbons, Yard, 25c

First Floor, Aisle 5.

Of course you'll need ribbons for those pretty gifts you're making for Christmas! Such an array of them you never set eyes on before—and 29c to 45c a yard regularly, too; all in full bolts; 5, 6 and 7 inch width, Monday, choice at, yard, 25c

WE TRIM HATS FREE WE GIVE SIEGEL-COOPER STAMPS

SIEGEL COOPER & CO

STATE, VAN BUREN and CONGRESS STS.

See Our Ad in Monday Evening Papers Announcing the Sale of Fancy Young Corn-Fed Dry Picked Turkeys.

TURKEY DINNER, 35c

Restaurant, Fifth Floor.

Roast spring turkey with celery dressing, cranberry sauce, mashed sweet potatoes; choice of English plum pudding with brandy sauce or hot mince pie and cheese, and coffee, tea or milk, 35c

Seven Stages of Thanksgiving

First Stage—

"Come Out of the Kitchen"

Fourth Floor, Center

Yes—Thanksgiving is a festival of the kitchen, all right. But—how about the weapons—the teasers—the utensils? 'Fore Mr. Turkey emerges for the big feed, you "gotta" have the thingamajigs that make for complete digestive enjoyment. So—here are:

Covered Roasting Pans, 8x12 inch size, each, 19c.

Savory, self basting, covered Roasting Pans, oval shape, made of blue steel; hold up to 16 lb. roast; reduced from 1.39 to 98c.

Lisk Enameled Roasting Pans with inside tray (see demonstration), 1.59. Others at higher prices.

Fancy Aluminum Molds for jellies, each, 5c.

Fireproof Casseroles, fitted in brass, nickel plated frame, at 1.25.

Mahogany finish Nut Bowls, with cracker and 6 picks, reduced from 1.35 to 98c.

Large size No. 9 Rochester Wash Boilers, heavy tin, copper botton, stationary wood handles; reduced from 2.75 to 1.49.

Steinfeld's Food Choppers for all kinds of meats, fruits and vegetables, reduced from 1.39 to 98c.

Rochester Aluminum Coffee Percolator — makes delicious coffee—was 2.25; special Monday, 1.98.

Continental Extension Window Ventilators—let in the fresh air without a dangerous draft—each, 25c.

Second Stage—

"Dressing for Dinner"

Second Floor, North

The home festival par excellence. It is domestic and tranquil. It's a dress-up event without a peer. Yes, of course, there must be lots of good dressing for the Turkey dinner.

Dress as illustrated, made of silk tulle, silver lace bodice, at 32.50

Second Floor, North.

New Neckwear

First Floor, Aisle 4

A traveler's sample line of Veils, including chiffon and both plain and fancy mesh veils with pretty border effects, each, 59c

Women's Dainty Square or Round Collars, Cuffs and Collar Sets, Vestees, Chemisettes and Fichus, made of sheer materials, prettily trimmed, and of flannel or satin; also a good assortment of Boudoir Caps, at 50c

Jewelry Special

First Floor, Center

Solid Gold Lavallieres, set with precious stones, at 5.00 and down to 95c

Solid Gold Genuine Diamond Lavallieres, at 15.00 and down to 2.98

Third Stage—

"Enter the Dining Room"

Ah! Now it's getting hot—we're on his trail for a certainty. Gathered around the festive board—everything spick and span—all a-glisten with luxurious napery, keen cutlery, etc. Now—what chance has Mr. Gobbler got?

Furniture Department—Sixth Floor, Center

Dining Chair, of solid quartered oak, fumed finish. Has cane back and genuine leather slip seat. Reduced from 5.50 to 3.98

Table, made of solid quarter-sawed oak, choice of fumed or golden finish. The 45-inch top is beveled and extends six feet. Reduced from 25.00 to 16.00

Dining Table, in the solid oak fumed finish; has six legs; in the William and Mary design; top measures 48 inches and extends to 6 ft., priced at 17.75

Table Linens, First Floor, South End

Pattern Table Cloths, 68x80 inch size; circular design, in rose, lily, scroll and other pretty effects; extra fine lustrous finish; Irish manufacture; 2.75 cloths, Monday, at 1.98

Heavy German Table Damask, pure linen, silver bleached, assorted designs, splendid wearing quality; 72 inches wide, per yard, 1.25

Heavy Bleached Damask, of very fine, lustrous finish, in beautiful designs; 72 inch width; our 1.00 grade damask, yard, 79c

German Linen Table Cloths, 62x78 inch size, of heavy grade, pure linen; hemstitched, silver bleached; some slightly soiled. These are 3.50 cloths; extra good values at 2.69

Fine Irish Damask Pattern Cloth Sets, in new circular designs; beautiful finish.

2x2 yard	2x2½ yard	2x3 yard
Cloth and 1 dozen Napkins, at 8.98	Cloth and 1 dozen Napkins, at 10.50	Cloth and 1 dozen Napkins, at 12.50

Fourth Floor, South.

Dinnerware and Cut Glass

100 piece Dinner Set, of American china; complete service for 12 people. Four open stock patterns; pieces broken can be replaced at any time. Pretty and neat designs, consisting of blue forget-me-not borders, and white and gold patterns—set 17.95

Our Dinnerware Stock is complete—prices from 3.39 to 75.00 per set. Ask to see our special at 10.00

Nothing prettier than a Cut Glass Fern Dish and an Artificial Fern, 8 inch size, with silver lining, complete, 2.95

Fourth Stage—

"Now for the Eats!"

Um—the eats. That sums up all the argument. How the inner man will rejoice—whether celebrated in mansion or cottage, it is the festive turkey that is the concentrated spirit of Thanksgiving. All set? Pass that drumstick!

Fifth Floor.

Thanksgiving Dinner Basket

Chicken	$ .90
1 can Peas,	.15
2 lbs. Sweet Potatoes,	.15
Bunch of Celery,	.15
1 quart can Cider,	.15
1 loaf Raisin Bread,	.12
1 bottle Sweet Pickles,	.25
1 jar Crabapple Jelly,	.15
1 can Hazel Plum Pudding,	.25
¼ pound Guadarali Coffee,	.10
1 package English Biscuits,	.10
½ dozen Oranges,	.20
½ dozen Jonathan Apples,	.10
1 pound Table Raisins,	.20
1 pound Mixed Nuts,	.25
Basket,	.07
Total	3.50

2.98 for this complete Dinner Basket.

A Thanksgiving Dinner MENU

Chicken, milk fed, 3½ to 4 lbs.

VEGETABLES

Hazel Early June Peas
Virginia Sweet Potatoes
Home Grown Celery
Russet Apple Cider
Hazel Sweet Pickles

Hazel Crabapple Jelly
Hazel Plum Pudding
Guadarali Coffee
Raisin Bread

DESSERT

Oranges Apples
Table Raisins
Mixed Nuts

Regal Talking Machine, 64.50

We consider this machine equal to any 100.00 machine on the market. It is 44 inches high, 21½ inches wide and 22 inches deep; has double spring motor, high grade sound box, weighted tone arm, and 12 inch turn table. All metal parts highly nickel plated. Each machine is equipped with a tone modifier which can be regulated to increase or diminish the volume of tone. Cabinets in mahogany only with 8 record shelves. Our price, 64.50

Sold on Easy Terms. No Interest. Third Floor, Center.

10 inch Record Albums, nicely bound, holding twelve records, special, each, 59c

Fifth Stage—

"Food for Reflection"

Feed's over. Inner man is satisfied—everyone feeling tip top. Now—food for reflection. The blissful contents of a good book—the inspiring strains of music—the quiet enjoyment of a fragrant Havana. Food for reflection? Immense—just what the doctor ordered!

Roast Beef Medium, by Ferber, at 69c.

Beef, Iron and Wine, by Jack Lait, 1.25.

The Proof of the Pudding, by Meredith Nicholson, at 1.35.

Buttered Side Down, by Ferber, at 69c.

Books First Floor, Center.

Marion Harland's Complete Cook Book, new edition, at 49c.

Eat and Grow Thin, by Vance Thompson, 51.

Smokes! *First Flr., South End*

James Upton, clear Havana filler, binder and wrapper—a 10c brand; box of 25 for 1.03.

La Azora Puritano Extras, 3 for 25c size; box of 50 for 2.75; 10 for 55c.

Helen of Tyre, Grand Union Bouquet, Mexicana Segundos, S. Seidenberg Buffalos, all hand made, 5c cigars; box of 50, 1.45; 8 for 25c.

Bernice, 5c cigar, long Havana filler, shade grown, 1.75 regularly; box of 50, at 1.45; 10 for 25c.

Sixth Stage—

"Pleasant Dreams"

The end of a perfect day—a quiet, restful snooze. But—you "gotta" have the things that make for recreation and repose—be sure you're comfortable. First aids: *1st Floor, South*

200 pairs of Fine Double Blankets, large size, pure white, with blue and pink borders, bound with 3½ inch taffeta binding. A special purchase enables us to offer these unusual values at, pair, 4.98

Heavy Satin Covered Comforters, large size; covered with finest grade of art sateen; 10 inch plain border; scroll stitched, come in a variety of beautiful designs; Monday, at 5.98

500 pairs of Gray and White Blankets; very heavy weight and large size, per pair, 2.98

Envelope Initialed Day Cases, embroidered with beautiful old English initial, made of Fruit of the Loom casing, each, 59c

Finest Linen Sheets, 81x90 inch, firmly woven, seamless; free from dressing; 1.40 regularly (limit of 1 dozen to a customer), each, 89c

"King Kotton" Pillow Cases, very fine grade; choice of 42x36 inch or 45x36 inch sizes, each, 15c

200 pairs of Heavy Plaid Double Blankets, very fine weave; choice of blue, pink and tan plaids; also plain gray, Monday, per pair, 3.98

25c Pillow Cases, of fine quality, soft finish; no dressing; some with handkerchief corded edges; 45x36 inch size, each, 19c

60c Heavy Unbleached Sheets, 72x90 inch size, soft finish, each, 59c

85c Bleached Sheets, 72x90 inch size; very good value (limit of 12 to a customer), each, 49c

The Bed Specials

Sixth Floor South End

Brass Bed, continuous outside posts are 2 inches thick and have ten 1-inch filler rods, six are ornamented, at 16.95

Mattress —the famous Ostermoor— roll edge, made of all pure white felt and solidly built, weight 30 lbs., at 16.75

"Englander" Wit Edge Spring, absolutely guaranteed sagproof and keeps the mattress in place, at 7.50

And Then—

"The Morning After"

The last stage—to be spent in delightful contemplation—in languorous ease—in appreciation of the peace and plenty that abound in the good old U. S. A. Something to slip into—to feel comfy and carefree. S'pose we mention—

Women's Beacon Blanket Lounging Robes, in handsome floral or figured patterns; collar, cuffs and pockets trimmed with wide satin ribbon or silk cord in contrasting shades; heavy tasseled girdle at waist line; Mon., only 2.98

Women's Corduroy Lounging Robes, in rose, copenhagen or wistaria; made like cut, to button high or low about the neck; lined with china silk, sash or self material, finished with heavy silk tassels; special for Monday, 6.50

Second Floor, South.

Hand Crocheted Hug-Me-Tight, in all white, black, gray or white with pink or blue borders; tie under the arms with tassels; each in a holly box, special at 1.25

Women's Velour Flannelette Kimonos, in floral pat- terns, made in empire style and finished with pipings, at 1.25

6.50

Pure Silk Nets, Yard, 59c

First Floor, Aisle 4.

Pure Silk Nets, the 42 inch width, plain and striped effects, all 1916 patterns and designs. Owing to the scarcity and high cost of raw materials these patterns were discontinued by the maker and we purchased this lot at about 50% discount. You can choose from black, white, orange, cream, pink, blue, champagne, flesh, lavender, brown, paris, rose, gray.

These nets are used extensively for afternoon and evening wear, for waists or dresses; also for draping purposes and lining. Can be made into beautiful veils. Nets that regularly sell at 98c and 1.25, Monday, yard, 59c

Imported Cut Steel Beaded Bands and Galloons of German Manufacture

50 different effects in medallion and open work designs; some combined with silk chiffon, suitable for evening gowns or waists; also for millinery purposes. Truly remarkable values in jet black trimmings that were imported to sell at from 75c up to 1.98, Monday, yd., 49c and 39c

Fur Trimmings & Muff Beds

First Floor, Aisle 2.

Coney and sealine fur trimming, black only— 1 inch width, yd., 17c. 2 inch width, yd., 34c.

Melon Shaped Muff Beds, down filled, lined with silk poplin, in black, gray and brown, made with handle of poplin to match lining; 15x30 size. Our regular 1.69 Muff Beds —while 400 last, ea., 1.29

Other Melon Shaped Muff Beds, floss filled, lined in sateen, black, brown or gray, 15x30 size, each, 89c

Muff Beds, cambric lined, floss filled, new melon shape.

Size, 11x24, for misses and children, each, 25c

Size, 15x30, for women and misses, ea., at 35c

Notion Sale

First Floor, Aisles 6 and 7

Dexter Silko Mercerized Cordonnet Crochet Cotton, assorted shades. 10c balls, 6c

Silko for Embroidery Work and Crochet.ng; 1oo yd. spools; 3½c 5c kind, while they last.

Silk Invisible Hair Nets, Covcrall Brand, 10c; each, 1½c.

Collingbourne's Mercerized Darning Cotton, 5c balls, 3 for 5c.

Pure Machine Oil, 5c bottles, 2 for 5c.

Cable Cord, assorted sizes, black and white; yd., 1c.

Warren's Acorn Brand, inside stay belting, yd., 7c.

Children's White Muslin Under Waists, Coverall Brand, each, 12c.

Bias Lawn Tape; 6 yd. bolt, reduced from 5c to 3c.

Safety Pins in 3 sizes, 12 on card, 2 cards, 3c.

Ironitex Shoe Laces, 6 pairs to a bundle, 8c.

3c Pearl Buttons, 6 cards, 5c.

Black Wooden Stocking Darner, reduced from 5c to 2c.

Sanitary Aprons, rubberized, reduced from 25c each to 12½c.

Children's Elastic Garters, side pin-on, pair, 8c.

Seal Coats and Fur Sets

A—Hudson Seal Coat, 40 inches long, generous flare, flowered silk lining, at 85.00.

B—French Seal Coats —pussy willow lining, dyed skunk trimmed, 46 in. long, at 137.50.

C—Canadian Red Fox Scarfs, animal shape, crepe de chine lined, at 29.75.

D—Muff, to match scarf, Mon., at 29.75.

E—Taupe Lynx Set. double fur animal scarf, ball muff, 47.50.

Black Marten Muff, five skins, melon shape, 29.75.

A Blouse Sale to Talk About!

Yes—a Blouse sale to talk about, because they bespeak the last word in styles and colors. The variety is comprehensive and the values we leave to your own good judgment.

At 2.98 Heavy crepe de chine, chiffon lined laces, combination lace and chiffon; also beautiful plaids and stripes.

At 3.98 Satin striped silk, plaid silk, Georgette in suit or light shades, and crepe de chine.

At 5.00 Paisley chiffon, Georgette crepe, suit or light, excellent crepe de chine, silk laces in white or black, combination lace and crepe; every favored model in all popular fabrics.

What would appeal more strongly to a woman than one of these delightful creations delivered in a pretty holly box?

1,500 Simply Wonderful Blouses

500 All Silk Plaid Blouses, choice colors,
500 Chiffon Lined Silk Lace Blouses,
200 Satin Striped Tub Silk Blouses,
300 Extra Heavy Crepe de Chine Blouses, 1.98

The Women's Underwear

Women's White Cotton Fleece Vests and Pants; sizes 7, 8 and 9, each, 33c; sizes 4, 5 and 6, each, 29c

Women's Fine Jersey Ribbed Vests and Pants, at, each, 39c

Women's Cotton Fleeced Vests and Pants, at, each, 45c

Women's Sample Union Suits, fine ribbed cotton, fleece lined; Monday, at 89c

Boys' and Girls' Sample Vests, Pants and Drawers at, each, 29c.

Boys' and Girls' Sample Union Suits, choice, 59c.

Women's & Children's Hose

First Floor, Aisle 6.

Women's Hose, of black wool, plain or ribbed tops, pair, at 25c

Children's Mercerized Lisle Hose, black and white; sizes 5½ to 9½; slight imperfections; 25c grade, choice, 3 pairs, 50c; pair, 17c

First Floor, State Street

Flannels, Etc.

First Floor, South

Remnants of our 12½c Outing Flannel, Monday at, yard, 9¾c

15c grade Outing Flannel Rem- nants, 33 inch width, yard, 12½c.

All Wool Baby Flannel, 36 in. wide, 3 price groups: yd., 1.25; 85c and 69c.

Embroidered Baby Flannel, scalloped or hemstitched edges, yd., 1.25, 85c and 69c.

Heavy Bathrobe Flannel, 50 de- signs, choice, yard, 39c.

32 inch Grecian Messaline, lustrous finish, black and navy blue, with stripe and small designs, yard, 35c

31 inch dainty Plisse Crepes; 25 designs, yd., 25c.

A. B. C. 36-inch Silks; all colors; new shades, yd., 89c.

27 inch English Poplin; all shades, yd., 39c.

Commodores Dress Percales, light and dark; 36 inch width, yd., 15c.

36 inch Silk Crepes in new shades for waists and dresses, yd., 59c.

The Art Needlework

Fourth Floor, South End.

A salesman's sample line of hand embroidery and stamped scarfs, centers, luncheon sets, children's dresses and towels, at

About 50% off the regular selling.

R. M. C., white and ecru, all desirable sizes; box 69c; ball, 7½c

Crochet Hooks, 10c kind for 5c

Carpet Warp, reduced to 22c

White and Ecru Linen

20-inch Ecru Linen, 95c grade, per yard, 35c	18-inch White Linen, 60c grade, per yard, 45c
36-inch Ecru Linen, 95c grade, per yard, 69c	36-inch White Linen, 85c grade, per yard, 69c
45-inch Ecru Linen, 1.25 grade, per yard, 89c	45-inch White Linen, 1.50 grade, per yard, $1

Girls' Knit Sets

Second Floor, South.

Girls' Three-Piece Knit Sets, including sweater, scarf and cap to match; comes in cream & rose shades; 6 to 10 year sizes; an exceptional value at, set, 5.95

Infants' Knit Leggings, with or without feet, very special, at 59c

Infants' Cashmere Hose, white and black, seconds of 35c grades, at 21c

Drugs and Toilets at Reduced Prices Monday

First Floor, Center.

Olivilo Soap, 10c cakes, per dozen, 69c; each, 6c

Solid Back Ebony Military Brushes, apl., pair, at 1.49

Large assortment of high grade Perfumes, attractively boxed, 50c and 25c

Mayer's Baby Soap, 10c cakes, dozen, 69c; each, 6c

Pure Mineral Oil Laxative, 3 pints, 1.75; pt., 59c

Perfume Atomizers, all guaranteed; makes beautiful Christmas gifts; prices, 5.00 down to 39c

Peg O'My Heart week end packages, 22c.

Derma Viva Face Powder; 50c boxes, 39c.

Peroxide of Hydrogen, pound bottle, 15c.

Sloan's Liniment, 50c bottle, 34c. **Helps, for shaving;** regularly 25c, at 17c.

Hinkle's Pills, 25c boxes, three for 49c.

2.00 French Ivory Toilet Set for 1.48.

Milk of Magnesia, 50c bottle for 39c.

Castoria, reg. 35c bottle for 19c.

Extraordinary values in Hot Water Bottles, guaranteed for one year, reduced from 1.19 to 69c

Jap Rose Juvenile or Renaissance Toilet Soap, 10c cakes, doz., 69c; each, 6c

Assortment of French Ivory Toilet Articles, consisting of flower holders, candle sticks, combs, brushes, perfume bottles, powder boxes, hair receivers, buffers, mirrors, jewel boxes, frames and pin cushions; choice, each, 98c

200 Women's & Misses' Coats from Our Own Stock—Reduced

Second Floor, North End.

Not All Sizes in the Lot

We have gone through our stock of Coats and selected some short lines and broken sizes. Reductions will be shown by the price tickets on the garments, which comprise mixtures, velvets, uncut plush, cheviots, etc.

Of course there are only a mere handful, so to speak—and they won't go half around for all who read—so, we take it for granted this word of warning is enough.

About 80 Coats, including velours, mixtures, boucle, matalans and fancy velvets; some half lined, some full lined; all sizes. Savings from 2.00 to 3.00. One illustrated. Monday at only 13.85

50 Coats, in all the latest materials and colors, linings and trimmings; a splendid assortment of sizes. One illustrated. Monday restricted choice of this lot Monday at only 16.85

Coats in mixtures — English frieze, uncut plush, boucle and cheviot—in every conceivable model; sizes 14 to 46. One illustrated. A saving of 2.00 to 3.75 on these coats, Monday at 10.85

Sale of Women's and Misses'

Serge Dresses

Here's additional cause for gratitude—a timely Thanksgiving sale of Dresses. Cleverly fashioned, carefully tailored, capitally finished—not too fussy, you know—but, just the right degree of elaboration—just the right touch to make you feel dressed up.

The prices in every instance are unusual for this season of the year—but then you always expect that in this department. Read on: *Second Floor, North*

31 Dresses in silk, serge, wool, jersey and poplin; all shades and sizes represented in this lot. One Jersey Dress illustrated. These Dresses, formerly priced at 18.75, are remarkable values at tomorrow's sale price—only 16.95

One special lot of Serge Dresses, in navy, brown, black, green and Burgundy; full plaited; some embroidered in soft tones; sizes 14 to 46. These Dresses formerly sold at much higher prices. One illustrated, Monday at 6.85

About 30 Dresses of fine serge, in all good, seasonable colors; latest models for small women and misses; style for larger women; sizes up to 44. Dresses that formerly sold at 10.75 and 12.75. One illustrated. Monday priced at 8.50

Santa Claus Is Here—and His Wild Sea Lions Are Here!

'Course they're not dangerous—won't bite or hurt you—but we call 'em wild 'cause they're wild to see you and 'cause they haven't learned to balance a ball on their nose and 'cause they like to indulge their natural liking for cold water plunges. And swim—say, 'jever see anything to beat 'em—and when they wicki, wacki, waddle out of the water, their fur shines like sixty. And when you look at 'em, they just naturally talk to each other and tell funny jokes. Do they have a language? Sure—especially when they're being fed. What do they eat? Oh, come up and find out—they love company—'specially good little boys and girls—and—who said there are any bad ones? Sometimes, maybe—but not at Christmas.

Shake hands with Santa—he's on the job, too. *Sixth Floor, North End*

Children's Shoe Purchase

A special purchase of Misses' and Children's High Grade Shoes enables us to offer extraordinary values. *Third Floor, Center.*

Good Quality Calfskin Shoes in footform shape, button style, made of all solid leather:

Sizes 8½ to 11½, pair, 1.24

Sizes 12 to 2, pair, 1.49

Misses' and Children's high cut Calfskin Shoes with extra quality soles, nature shape tops, in button style. Sizes 12 to 2 at, pair, 1.75; sizes 8½ to 11½ at, pair, 1.50

Children's Red Kidskin Turkish Slippers with ornaments and pompons on vamps; sizes 5 to 10 only, pair, at 19c

Women's good quality Storm Rubbers, per pair, 49c

Women's Felt Slippers, variety of colors; lamb's wool soles, turnover cuffs, pair, 69c

Women's Shoes—Small Sizes Only

About 600 pairs, in 1 to 2½ sizes only, vici kid, patent leather, tan calf, velour calf, lace and button styles, odds and ends of 53 shoes, pair, 1.49

1000 Bbls. Gold Medal Flour Monday (—SOLD IN— SACKS ONLY) the bbl., 9.75

Washburn-Crosby Gold Medal, Pillsbury XXXX or New Century Flour, the 1-2 bbl. sack, $4.88; the 1-4 bbl. sack, $2.45; the 1-8 bbl. sack, $1.25.

Grocery, Fifth Floor

Hazel Mince Meat, doz. 10c pkgs. for 69c, or 3 for 25c.

Hazel Preserves, assorted 16 oz. glass jars, or Hazel Mayonnais-Salad Dressing, 25c bottle, 6 bottles 1.35; bottle, 23c.

Hazel Breakfast Cocoa, selling at 45c the lb. can, 3 cans, 1.30; can, 35c.

Skinner's Macaroni, Spaghetti or Noodles, doz. regular 10c pkgs., 1.05; 6 pkgs., 55c.

Russet Sweet Apple Cider, gal. can, 35c.

Hazel Sliced Peaches, for cream; Hazel Y. C. peaches in halves, preserved in very heavy syrup, regular 40c can, 6 cans, 1.95; 3 cans, 1.00; can, 35c.

Hazel or Sunmaid Seeded Raisins, 3 regular 15c pkgs., 39c; package, 14c.

Bleached Sultana Raisins or extra large Santa Clara Prunes, regularly 25c lb., 3 lbs., 65c; pound, 22c.

Hazel Mince Meat, 2 lb. glass jar, regular 35c, jar, 29c.

Santa Clara Prunes, Evaporated Peaches or California Cooking Figs, 4½ lbs., 39c; lb., 12c.

Selected New Oregon Prunes, 4 lb. box, or Hazel Jumbo Prunes, 5 lb. can, regular 1.35, special 1.19.

Dundee Evaporated Milk, 1 lb. tall size, regular 12c can, doz. cans, 1.25; can, 11c.

20 lbs. Granulated Sugar with Grocery order of $2.00 or over (flour, soaps, crackers, butterine, fresh fruits, meats and vegetables not included), lb., 6¼c

Hazel Imported Zante Reclseaned Currants, 6 full weight 1-lb. pkgs., 1.35; pkg., 23c.

Imported Lemon or Orange Peel, 3 lbs., 46c; lb., 19c.

Imported Malaga Cluster Raisins, 4 lb pkgs., 3 pkgs., 1.00; package, 35c.

Guadarali Athletic Club or Old Govt Java Coffee, 60c lbs., 2.00, or 3 lbs., 1.05; lb., 35c.

All varieties of our Choice Teas, selling at 1.00 lb., 3 lbs., 2.50; pound, 85c.

Hazel Mammoth White Asparagus, regular 40c the can; 16 to 20 tender spears; 6 cans, 1.38; 3 cans, 1.00; can, 25c.

Hazel Homemade Crabapple Jelly, regularly 15c, 6 jars, 45c; 3 jars, 25c; jar, 12c.

Another Mammoth 60c lb. Herkimer Co. Cheese, 40c lb. value, 3 lbs., 95c; lb., 33c.

Hazel Sliced Pineapple, delicious golden rings, in extra heavy syrup, regular 25c, 6 cans, 1.25; can, 21c.

Golden Bantam Corn on cob, for Thanksgiving dinner, 5 to 6 tender ears in can, has the natural garden flavor, regular 25c for 6 cans, 3.35; 6 cans, 1.70; can, 29c.

National Biscuit Co.'s or Sunshine Crackers, doz. assorted 10c pkgs., 98c; 6 pkgs., 50c.

Milford Tomatoes, the finest pack of solid red ripe tomatoes, or McGrath's Dark Green Spinach, regularly 15c, 6 cans, 86c; can, 13c.

Hazel Golden Pumpkin, Hazel Virginia Sweet Potatoes or Monarch Squash, regular 18c can, 6 cans, 85c; can, 15c.

20 Bars American Family, Fels Naptha, Galvanic or Marshall's White Naphtha Soap, with 1.00 order of our bulk teas, coffees, or cocoa, 79c.

Jelke's Good Luck, Swift's Premium or Monsley's Special Butterine, 5 lb. drum, 1.30; lb., 27c.

Hazel English Style Plum Pudding, Gordon & Dilworth or R. & R. Plum Pudding, 2 lb. can, 45c; lb., 22c.

Fancy Mixed New Nuts, Soft Shell Walnuts, Brazils, Unpolished Pecans or Almonds, 4½ lbs., 1.00; pound, 25c.

Kirk's American Family or Marshall's Family Soap, 66 bars in box, or Siegel Cooper & Co's Borax Soap, 72 bars in box, 2.85.

And the Bakery

Fifth Floor.

Home Made Pound Cake, choice of nut, raisin or plain—2 lbs., 25c.

Fresh Bread, 8 varieties, six loaves, 25c.

Home Made Doughnuts, special, doz., 12c.

Delicious Hot Mince Pies, each, 10c.

Butter Cream Cakes—a layer cake with butter cream filling, coated with pecan meats, special, each, 24c.

The Wines and Liquors

Fifth Floor.

5,000 gallons of choice Old California Wines, of pure quality; fine port, sherry, Muscatel, Angelica or claret, 1.35 grade wine, per gallon, 89c

Assorted cocktails, special, bot., 95c

Stroh's Detroit or Edelweiss Beer, case of 24 bottles (bottles extra), 1.50

2,000 bottles of well known brands of liquors, choice, 75c

Apricot Brandy, 3 Star, 89c

Cook's Extra Dry Champagne, case of 12 large bottles, 1.45

317; per bottle, Invalid Cognac Brandy, 3 Star, 95c

Hazel Ginger Ale or Sarsaparilla, 12 large bottles (bottles extra), for 79c

Expert Table Beer; case of 24 bottles (bottles extra), $1

Spanish Port or Sherry Wine, per gallon, 1.35; half gallon, 95c

Virginia Dare Wine, large bot., 45c

TURKEYS

Meat Market, Fifth Floor.

All of our turkeys, ducks, geese and chickens are the best that money can buy. Come early and be sure of delivery.

Ducks, Monday, per lb., 25c.	*Geese, at, per lb. —23c.*	*Chickens, stewing, 20c; roasting, 24c.*

Hazel Hams, 10 to 12 lb. weight, lb., 21c.

Hazel Bacon, 4 to 5 lb. weights, per lb., 25c.

Pot Roast Beef, corn fed, per lb., 15c.

Pickled Pork Shoulder, per lb., 16c.

Lamb Shoulders, per lb., 10c.

Fruits and Vegetables

Fifth Floor.

Cape Cod Cranberries, per quart, 9c.

Fancy Kalamazoo Celery, per bunch 14c.

Fancy Sweet Potatoes, 10 lbs. for 33c.

Fancy Florida Oranges, 2 dozen, 49c.

Fancy Florida Grapefruit, per dozen, 29c and 39c.

Large Fancy Baldwin Apples, bushel basket, 1.98.

Fancy Baldwin Apples, 10 lbs. 39c.

Fancy White Potatoes, per bushel 2.39; per peck 65c.

New Filled Dates, in jars, doz., 1.15; ea., 10c.

Natural Pulled Figs, lb., 24c.

Natural Black Figs, lb. 15c.

Fancy Jonathan Apples, per box, 1.39; per dozen, 15c.

EDITORIALS——AUTOMOBILES

PART EIGHT.
Shows and Motorcycles 1, 5, 6, 7
Editorials 4, 5.
Astronomy 6. Almanack 6.

The Chicago Sunday Tribune.

THE WORLD'S GREATEST NEWSPAPER

CIRCULATION
OVER 600,000 SUNDAY
OVER 360,000 DAILY

NOVEMBER 26, 1916.

THE RECTANGLE, BEING OPTIMISTIC SUGGESTS:

LET US BE THANKFUL

(&) And So Forth.

Familiar Fractions

Is this your Little Pet Peeve?

Science Facts.

Palmistry.

If your second finger (2) is longer than the rest you desire more money than you already have.

If your fourth (4) is the shortest you don't like to go to the dentist's.

A is the Clothes Line
B- your Line of Bunk.
C: the Line of Least Resistance
D- Beware if it is well developed. It's the Bread Line. Callouses on first finger and thum indicate much handling of lucre.

On account of war prices the gold plating on gold bricks is thinner now than usual.

Household Hints

Have you one of the kitchen cabinets that work like a player piano? Wind it up-put in a roll entitled sponge cake, and out comes sponge cake ready to put in the oven.

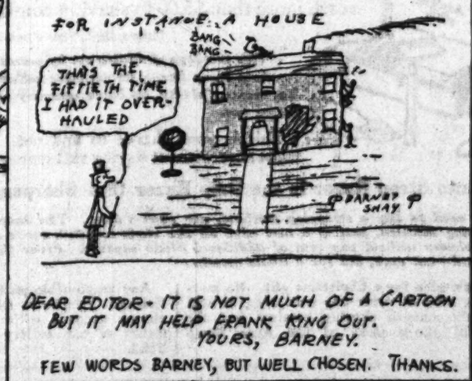

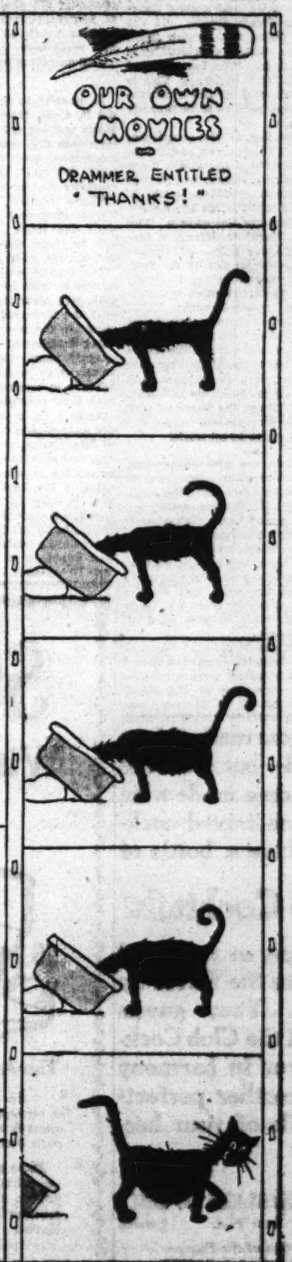

MOTORS AND MOTORCYCLES

Building a Motor Road Through the Everglades

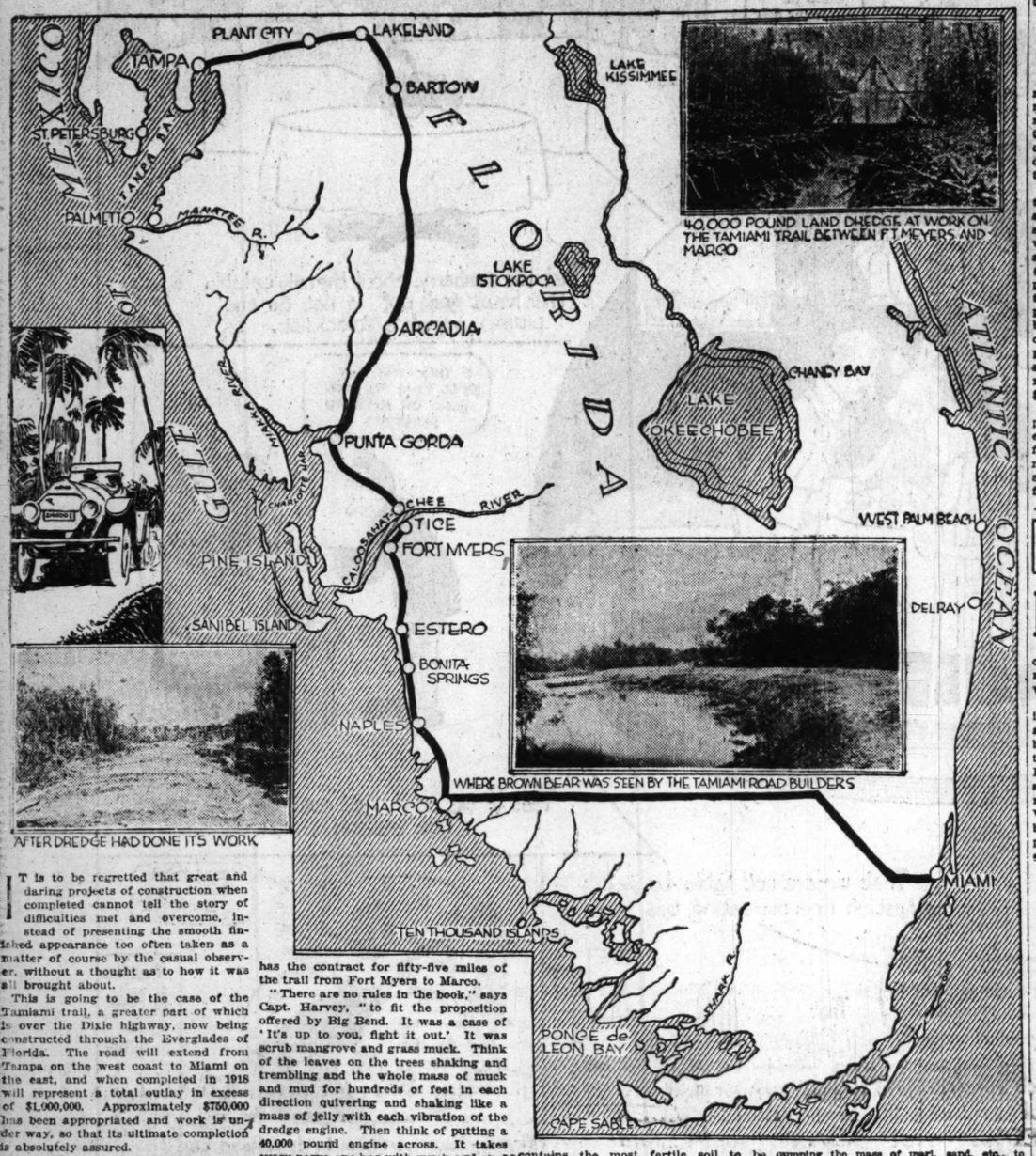

40,000 POUND LAND DREDGE AT WORK ON THE TAMIAMI TRAIL BETWEEN FT MEYERS AND MARCO

WHERE BROWN BEAR WAS SEEN BY THE TAMIAMI ROAD BUILDERS

AFTER DREDGE HAD DONE ITS WORK

IT is to be regretted that great and daring projects of construction when completed cannot tell the story of difficulties met and overcome, instead of presenting the smooth finished appearance too often taken as a matter of course by the casual observer, without a thought as to how it was all brought about.

This is going to be the case of the Tamiami trail, a greater part of which is over the Dixie highway, now being constructed through the Everglades of Florida. The road will extend from Tampa on the west coast to Miami on the east, and when completed in 1918 will represent a total outlay in excess of $1,000,000. Approximately $750,000 has been appropriated and work is under way, so that its ultimate completion is absolutely assured.

Large bridge projects have been provided for at the crossing of the Manatee river at Bradentown and across Charlotte harbor at Punta Gorda. Of the total of 276.9 miles, the stretch from Punta Gorda to Miami, representing a mileage of 188.9, has been incorporated as a part of the Dixie highway. This is the most difficult part of the construction, as a greater part of it is through the Everglades.

With the exception of the completion of the bridges at Bradentown and Punta Gorda, a well graded road, with a large part of the mileage surfaced, will be provided from Tampa to Marco early in 1917. Some additional funds are needed to surface the road in Lee county. The highway from Marco to Miami, a distance of eighty-three miles, will probably require the greater part of the year to complete on account of the tremendous difficulties to be overcome in building through Bg Cypress swamp.

An interesting fact connected with the construction of this extreme southern cross state highway is that on the entire distance from Marco to Miami there are less than twenty-five inhabitants, and these are mostly Seminole Indians. Leading out of Miami, the Tamiami trail will extend for twenty-four miles due west without a curve or an angle.

The contractors are now obliterating traces of the story of months spent in battling against terrific odds in the muck and water of the Everglades as they go, by sowing grass seed along the embankment of the highway. Property owners are dotting the roadside with palms and other tropical trees and foliage, so that by the time tourists can travel this great highway across the state only canals, small lakes, and fertile fields will be in the foreground, where once existed an impenetrable jungle.

Some idea of the bigness of the task of building a road through the Everglades may be obtained from a graphic account of his struggles on Big Bend, furnished by Capt. K. B. Harvey, who has the contract for fifty-five miles of the trail from Fort Myers to Marco.

"There are no rules in the book," says Capt. Harvey, "to fit the proposition offered by Big Bend. It was a case of 'It's up to you, fight it out.' It was scrub mangrove and grass muck. Think of the leaves on the trees shaking and trembling and the whole mass of muck and mud for hundreds of feet in each direction quivering and shaking like a mass of jelly with each vibration of the dredge engine. Then think of putting a 40,000 pound engine across. It takes every nerve one has with muck and mud underneath twelve feet deep, and enchancing the slightest mistake or error of judgment would make a buried and tangled wreck of 40,000 pounds of steel and machinery. Try it and see what sleepless nights are."

In answer to the question of how he did it, Capt. Harvey said that he tried plank and log cribbing, but this was too uncertain and treacherous. Then brush mats were made and piled up four feet high, the track laid on them, and the machine forced over the brush mats. "These mats," said Capt. Harvey, "were often washed down in the muck until the track layers would have to fish to their shoulders in the mud to get out the rails and cross ties."

The tourist who travels this road, as he will be able to do as far as Marco in 1917, will miss the thrills of the battle with the Everglades. The first travelers may see the brown bears, wildcats, and other denizens of the jungles, which frequently come within 200 yards of the workmen to satisfy their curiosity as to what new creatures have come to disturb their solitude.

Aside from catering to the desires of the motorists to explore the much talked of Everglades, view the wonderful scenery, and provide a vast hunting preserve accessible to seekers of big game, the counties involved had a big commercial idea in view in planning and carrying through the construction of the Tamiami trail. Lack of drainage as well as inaccessibility makes dormant and worthless hundreds of thousands of acres in the Everglades, which experts claim contains the most fertile soil to be found in the world. The construction of the Tamiami trail removes both of these obstacles.

The methods employed in excavating for the canal and throwing up the rock marl and other material for the roadbed and depositing the unsuitable material, such as decayed vegetable matter and muck, on the other side, is best described in Capt. Harvey's own words:

"Every conceivable condition of road building is found in the first ten miles north from Marco. Cypress strands underlaid with bowlder and bed rock; pine ridges of bowldre and ridges of the hardest of hardpan, sandbanks of clay of several different colors, rock ridges outcropping on the surface, cabbage palmetto land, scrub buttonwood, prairie land flooded in the rainy season, flat woods land, saw grass land, marsh grass land, soft blue marl and shell land, all varieties of mangrove land, swamp land, tide flats, tide lands one to two feet under water at high tide, bog lands, mud holes, muck ponds, creeks, rivers, bayous, and channels—more combinations than any spot on earth to give a contractor a run for his money.

"Hand labor was out of the question and impracticable, so it became a serious problem as to how to handle the proposition with the varying conditions intermingled. A land dredge machine was decided upon and although it is a long ways from perfect, it has answered the general purpose fairly well. It is of steel beam construction, weighing some 40,000 pounds. It has a cubic yard dipper and straddles the canal and runs on its own tracks by its own power. The steel rails are in four foot sections and pinned at the ends with a flexible steel coupling on three inch thick 3x12 oak cross ties, enabling it to run over uneven ground. The tracks are twenty-nine feet apart. Thus a canal source twenty-four feet wide and twelve feet deep can be dug if desired. In this instance the width of the canal in most places depends on the amount of material desired for the roadbed. An even depth was carried with an idea of drainage.

"We began cutting through the swamp, dumping the mass of marl, sand, etc., to one side. This dump is leveled down to grade and surfaced by hand with big heavy hoes and shovels. Through Williams island jungle, which was truly a jungle in every sense of the word, a mass of trees of all kinds and sizes; thousands of switches, poles, brush, ferns, all woven together with bamboo, rattan, and other vines. Perhaps several hundred would be chopped off at the ground before the mass would fall, so that it could be chopped apart with brush axes. When it is understood that the clearing had to be done at the contract price of $66 an acre, it can be seen that the contractor had to run for his money. Some stretches could not be cleared for three times the price.

"The finished road bed is eighteen feet wide. It is 1½ to 1 slope, with six inch crown and three feet berm. The contract for the island part and part of the mainland was 24 cents per cubic yard. A contractor bidding at these prices and under such conditions is skating on thin ice.

"In removing the big rock ledges and rock strata wherever encountered explosives are used. As the major portion of the material to be taken out is soft the big bucket on the dredge is able to do all of the excavating down to bed rock. When the rock bed as thrown up by the dredge has stood for thirty days and thoroughly dried and settled, the contractor's forces go over it with pick and shovel, leveling down a little above grade to allow for rolling.

"The subgrade will be rolled with a roller weighing seven tons or more, and any depressions are brought to an even surface. After the subgrade has been completed a rock surface to the depth of twelve inches is put on and rolled. The rock is then scarified, graded, and rolled. Twenty-four inch culverts are to be placed about every 600 feet. In Dade county at every mile station a twenty foot spur road as a turn out will be provided.

Foreign Shipments of Motor Cars During 1916 Shatter All Records

FIGURES just issued by the department of commerce show that 80,638 motor vehicles, valued at $100,258,220, were shipped from the United States during the twelve months ended June 30, 1916. This represents one-fifteenth of all the motor vehicles produced in this country in the last fiscal year and one-tenth of their gross value, according to estimates of the National Automobile Chamber of Commerce.

There were shipped to foreign countries (not including American possessions) 21,285 commercial vehicles, valued at $36,805,548, and 58,224 passenger cars, valued at $40,660,253. England, France, and Russia took nearly all of the trucks (19,038) and nearly one-quarter of the passenger cars (13,849), or, in all, two-thirds of the total value of the exports. Great Britain and France and her colonies bought 48 per cent and France and her colonies about 20 per cent. The Philippine islands and the American possessions (Alaska, Hawaii, and Porto Rico) received 4,488 motor vehicles, worth $3,740,145.

Crowning the biggest and most prosperous year the motoring industry has ever known it is now certain that the forthcoming show season will outrank in magnitude and importance any show season of the many that have gone before. Both of the two yearly national shows held in New York and Chicago under the auspices of the National Automobile Chamber of Commerce will have a larger number of exhibitors than ever before. The New York show will be held in the Grand Central palace, Jan. 6 to 13, and the Chicago exhibition will be held in the Coliseum and Armory, Jan. 27 to Feb. 4.

Every inch of available exhibition space in the Grand Central palace, a total of 112,000 square feet, occupying four floors, has been allotted exhibitors and there is a big waiting list of concerns who would like to show their products. Manager S. A. Miles is doing his utmost to provide space for late applicants and has had engineers in the palace trying to arrange for additional space.

For the first time in the history of the national shows all the space allotted to car exhibitors has been filled, and at the first drawing. More than this, it has been found necessary to take space on the fourth floor, usually given over to accessory displays, in order to accommodate ten makes of cars. When the allotment and drawing took place several weeks ago, ninety-eight makes of cars were assigned space. Of this number seventeen will make their first appearance at the national shows, being cars that have come upon the market during the last year.

Proving the High Cost of Mud

INCREASES of land values ranging from 25 to 194 per cent and reduction of hauling costs from 23½ cents per ton mile to 15.7 cents, due directly to road improvement in eight counties, prove conclusively that dirt is not cheap, when that dirt is on the highways.

These and a number of other interesting and important facts are presented in a bulletin of about 150 pages just issued by the department of agriculture under the title, "Economic Surveys of County Highway Improvement." The work is an analysis of results obtained from road improvement in four counties in Virginia and one each in New York, Alabama, Florida, and Mississippi during a period of five years.

Following improvement of the main market roads, the selling price of tillable lands served by the roads increased from one to three times the total cost of the improvements. The gross annual saving in hauling costs due to the good roads amounts to $627,400 for a traffic of about 2,500,000 ton miles, while the net saving after deducting the cost of interest and principal for road work averages 11.6 cents per ton mile for hauling.

Before the roads were improved the average school attendance was sixty-six pupils in each 100 enrolled, as compared with seventy-six after improvement. Thus ten more children in every 100 are enabled to secure an education as a result of better roads.

WHAT WE MEAN BY "LONGER LIFE" IN BATTERIES

Nine-tenths of all battery trouble is due to "short-circuits" in the battery itself.

Eliminate the short-circuit and you will lengthen the life of your starting and lighting battery two to three times over.

Short-circuits are caused by the deterioration of the wooden separators, used in *ordinary* batteries to keep the negative and positive plates apart. The strong acid in the battery soon turns these into a soft pulp. They fall apart allowing the plates to touch.

The instant this happens your battery gives out—usually beyond repair.

Vesta Indestructible Isolator

This apparently simple device adds an extra life to every Vesta Storage Battery.

The Vesta Battery does not rely on any such makeshift. The plates of the Vesta are *locked apart* with the famous patented *Vesta Indestructible Isolators*. These are made of material not affected by battery acid.

Because of these isolators, which eliminate short circuits, Vesta Batteries *last twice as long* as other makes. The Vesta Indestructible Isolator construction is patented and is found in Vesta Batteries *only*.

This is the insurance Vesta owners carry on lives of their batteries, and at no extra expense, for Vesta batteries cost the same as ordinary storage batteries. Investigate the Vesta.

Vesta Accumulator Co.
2100 Indiana Avenue, Chicago
Calumet 4530

CHICAGO SERVICE STATIONS

North Shore Battery and Repair Co., 3759 Sheffield Avenue
Battery Service Station, 3043 North Clark Street
Humboldt Garage and Auto Service Co., 2944 West North Avenue
Bode Auto Station, 32 Lake St., Oak Park
South Side Battery Service Co., 315 East 33rd Boulevard
Consolidated Starting, Lighting and Battery Company, 8 East Garfield Boulevard
Parkway Battery Service Co., 801 Diversey Boulevard

SERVICE STATIONS EVERYWHERE

SAXON "SIX"
A BIG TOURING CAR FOR 5 PEOPLE

One piece of specific evidence that points to the superiority of Saxon "Six" is the Continental high-speed, six-cylinder motor of Saxon design. Only Saxon "Six" among cars costing less than $1000 has this fine-car feature.

Saxon "Six" is $815 f. o. b. Detroit

EASY MONTHLY PAYMENTS ARRANGED

Saxon Automobile Co., of Illinois
2255-57 Michigan Blvd.
PHONE CALUMET 4826
OPEN EVENINGS OPEN SUNDAYS
(6215)

How the Fighting Is Done

The following letter was written by the editor of The Tribune to Philip H. Patchin, his London correspondent, last August:

* * * * *

"Can't you get a story—and more than one—that will give a picture of how the fighting is really done?

"When infantry advance, are they shoulder to shoulder? If not, how much of an interval separates them? How many lines of infantry make an attack, and at what distance do the lines separate? Are the machine guns taken in the attack? Are local flanking movements organized?

"I have heard comment made that all the battle stories sent over here on all the fronts, by all the writers, read exactly alike and would apply as well to the capture of a crowd of thugs by the Chicago police. All these recent articles are nothing but bunches of words. They are not even pictures of things that did not happen.

"What we want is the detail of what happened. No one cares about a real or an imaginary hero who went down into a dugout and brought back from five to five hundred prisoners. What we would like to know is how they got those five hundred prisoners in the dugout, the detail of the maneuver."

* * * * *

In reply to this letter The Tribune has received a series of five thrilling articles, the first on infantry advance; the second on trench raids; others on artillery works, aeroplanes, and care of the wounded.

The first of these will appear in

Tomorrow's Tribune

Most home made things are good—but draw the line at home made wine and home mixed cocktails. Have a bottle of

Club Cocktails

on the ice, so you need not dilute the flavor by shaking. Your guests will find the Club Cocktail flavor in harmony with the other perfected details of your hospitality.

G. F. HEUBLEIN & BRO.
Hartford New York London
Importers of the Famous BRAND'S A-1 SAUCE

SIEGEL COOPER & CO
The Big Store — Chicago's Economy Center

Without Paying a Cent Take This $5 Auto Strop Razor Home Now

Use it 30 days. At the end of that time return it if you can get along without it. Or if you are then sure it is worth more than $5.00 in shaving comfort, pay us $5 for it.

Cutlery Dept., First Floor, Center.

This privilege of finding out by personal use the advantages of the Auto Strop Razor, its exclusive self-stropping feature, its perfect shaving ability, its blade economy and its simplicity, is now before you.

This is your chance to find out. Your opportunity to make sure without paying real money for the privilege.

The Auto Strop Razor Is the Only Razor that Sharpens Its Own Blades.

No need to buy a stropping machine, nor even a strop. The Auto Strop Razor is in itself a stropping machine, putting a new edge on the blade for each shave and giving you 500 cool smooth shaves without one cent of additional blade expense. Prove this for yourself, on your own beard—not once, but for a whole month.

Most suitable for a Christmas gift. No matter what kind of razor any man uses, he will prefer the smooth shaving comfort and the wonderful effectiveness of the Auto Strop Razor.

Any responsible party whose name is in the Chicago Telephone Directory or who has a charge account with us can make arrangements at our cutlery counter for this Free Trial.

EDUCATIONAL

RAG-TIME
Piano Playing in 20 Lessons
Will teach you to play REAL RAGTIME on the piano in 20 lessons IF YOU DON'T KNOW A NOTE—Advance Course if you already play. You'll learn to play popular songs, for trots, "rag," any piece. "Money-back" Guarantee. Also Saxophone, Cornet, Violin, Mandolin, Ukulele and all instruments. SEND FOR FREE BOOK. Open evenings.
Christensen School of Popular Music
20 E. Jackson Blvd., Suite 403-9-7. Harrison 3679

BOYD SHORTHAND
IN THIRTY DAYS you are an expert writer
Taught in all the principal cities. Best for court reporting. Every writer is a promoter. Typewriting is extra. We publish the finest textbooks on shorthand. Catalog and shorthand lesson on request.
BOYD SCHOOL, 44 W. Randolph St., Chicago

EDUCATIONAL

Do YOU Want to Learn a Money Making Business?
A business that will guarantee you permanent, well-paid employment.
LET US TRAIN YOU FOR SUCCESS
Instruction is complete. It includes repairing, driving, and constructing. Special courses. Graduates earn $150 per month and up. Get free booklet.
GREEN COLLEGE OF MOTORING
1510 Wabash Ave. Chicago, Ill.

Lake Forest Country School
For Younger Boys
Trustees: T. E. Donnelley, A. T. Pfeiffer, T. S. Marston, Ambrose Cramer, R. S. Harvey.
Home school in country environment; high standard of scholarship; individual attention; constant supervision. For particulars address
R. H. PIERCE, Principal, Lake Forest, Illinois

ARMOUR INSTITUTE OF TECHNOLOGY
Second semester, day session, begins January 29th, 1917. Winter Term, Evening Classes, begins December 11th, 1916. Registration for Evening Classes, December 7th & 8th, 1916. Bulletins sent on request.
ARMOUR INSTITUTE OF TECHNOLOGY
Box 14, 33rd and Federal Streets. Chicago, Ill.

PLAYGROUND WORK
Special 10 Weeks' Course begins Jan. 9. Folk dancing, Pageantry, Games, Story Telling, etc. Address
PESTALOZZI-FROEBEL TRAINING SCHOOL
Box 41, 616 S. Michigan Blvd. Chicago, Ill.

Languages
BERLITZ SCHOOL
Van Buren and Dearborn Sts., Auditorium Bldg. Harrison 262

EDUCATIONAL

Chicago School of Lip-Reading for Adults
LESSONS PRIVATE. Phone Wabash 4945.
MISS GERTRUDE TORREY,
822 Auditorium Bldg., 431 S. Wabash Ave.

Dancing
PERRIN SCHOOL
Seventh Floor, Auditorium
Tel. Wabash 3297
Private Lessons & Classes 10 A. M. to 10 P. M.

Chicago Normal School of Physical Education
Mid-Year Class Begins February 1st, 1917
Two-year Normal course for physical directors, playground supervisors. Students entering at that time are prepared for senior class by Sept., 1917. Three dormitories. Strong faculty. For catalog address Secretary, Box 43, 620 S. Wabash Ave., Chicago.

EDUCATIONAL

NATIONAL KINDERGARTEN COLLEGE
Elizabeth Harrison, President
Kindergarten and Elementary Training. Two-year course. Mid-year class begins Jan. 29, 1917. Freshman course may be completed by Aug. 18, 1917. Resident dormitories on College grounds. Accredited. Catalog. Box 88, 2944 Michigan Blvd., Chicago, Ill.

Chicago Kindergarten Institute
23d Mid-Year Class Organized Feb. 1, 1917
Students' Residence and Class-Rooms are combined. Two-year course. Ideal location near Lake Shore Drive. For illustrated catalog address Box 4, 54 Scott St., Chicago, Ill.

AMERICAN COLLEGE OF PHYSICAL EDUCATION
Mid-year class begins Jan. 29. Thorough two-year normal course for young men and women. Write for catalog.
DEPT. 82, 4220 GRAND BOULEVARD, CHICAGO

Motorcycle Limousine for Czar's Children

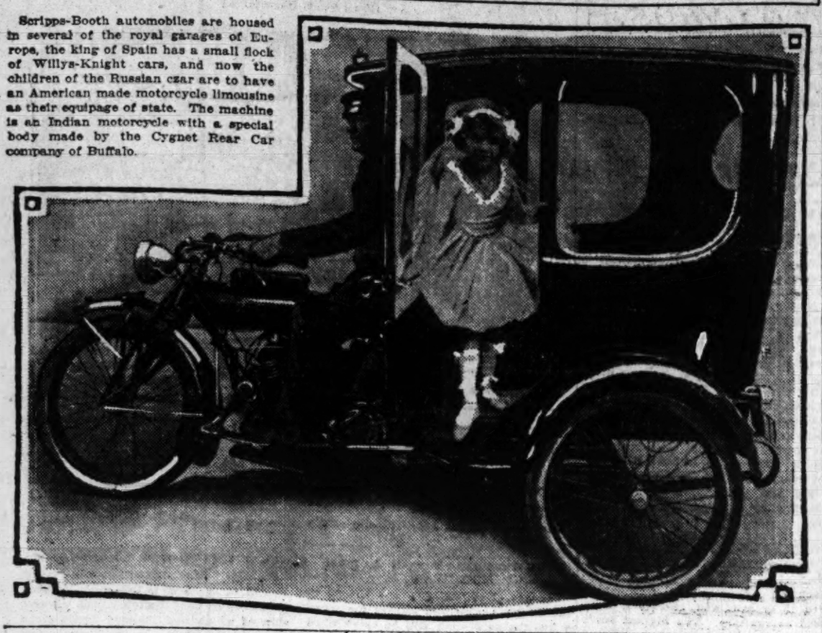

Scripps-Booth automobiles are housed in several of the royal garages of Europe, the king of Spain has a small flock of Willys-Knight cars, and now the children of the Russian czar are to have an American made motorcycle limousine as their equipage of state. The machine is an Indian motorcycle with a special body made by the Cygnet Rear Car company of Buffalo.

Questions and Answers

By High Speed

I am planning a tour to southern Florida, but as I hear the roads of Tennessee are poor, am wondering if it would not be a good idea to ship my car through that state. What would the charges be for shipment from Nashville to Chattanooga? If I decide to drive the entire distance, what route would you advise in going from Chicago to St. Petersburg, Fla.? V. R., Chicago.

You are right about the Tennessee roads, which average poor to fair with few good sections. However, people are driving over them all the time, and if you are game there is no reason why you should not do the same. Go to Indianapolis via Crown Point, Rensselaer and Lafayette and take the Dixie highway, which, while none too good, is the only route to Florida. From Indianapolis go through Louisville and Nashville to Chattanooga. If the weather is dry you can drive across the mountains to Chattanooga, but in case of rain you should detour via Huntsville, 100 miles out of your way. From Chattanooga go through Atlanta, Macon, Americus, Albany, Thomasville, and Live Oak to Gainesville. Then go through McIntosh, Hernando, Floral City, Tarpon Springs and Clearwater to St. Petersburg. The charge for shipping a 3,000 pound car from Nashville to Chattanooga is $33.

Will you kindly inform me through the medium of your department of questions and answers what the regulations of the city of Chicago are regarding headlights on automobiles; also what rules are in force regarding passing of street cars that have come to a stop?

ERWIN KEMPTON, Chicago.

The following ordinance regulating headlights on automobiles, motorcycles, or other vehicles was passed by the city council on March 30, 1914:

"It shall be unlawful for any person operating any automobile, motorcycle, or other vehicle, while operating the same upon the public streets and highways within the city, to use acetylene, electric, or other bright headlight, or any headlight the rays from which shall be intensified by any parabolic or condensing reflector, unless such headlight shall be properly shaded so as not to blind, dazzle, or confuse other users of the highway or make it difficult or unsafe for them to ride, drive, or walk thereon.

"It shall be unlawful for any person driving or having charge, possession, or control of any vehicle being driven or propelled or operated upon the streets of the city of Chicago, upon overtaking any street car which is stopped for the purpose of discharging or taking on a passenger or passengers, to permit or cause said vehicle to pass or approach within ten feet of said car as long as the said car is so stopped or remains standing for the purpose of discharging or taking on a passenger or passengers."

I intend to drive from Chicago to Mammoth Cave, Ky., and am familiar with the route as far as Louisville, Ky. Will you please publish the best route from that city to the cave, naming the distance and the places passed through? I do not mind going out of my way as long as the roads and scenery are good. You have helped me out several times this season and I have alwyas found your advice good.

B. B. L., Oak Park, Ill.

You may take your choice of two routes, either of which will be found all right. The Dixie highway is shorter by about twelve or thirteen miles, but is not quite as good as the other way, which is over the Jackson highway. If you are looking for places of interest perhaps the latter route would be the better, for you would pass through Buffalo, near which is located Lincoln farm, the birthplace of Abraham Lincoln. The scenery also will be found fine. For that matter, the Dixie highway offers many scenic attractions, as it passes through some of the best sections of the blue grass state. The Dixie way passes through Shively, Orel, Meadowlawn, West Point, Elizabethtown, Upton, Munfordville, Rowletts, Horse Cave, and Cave City to Mammoth Cave, 99.3 miles. The route via the Jackson highway [illegible] Bagdad, Pewee Valley, Fern Creek, Ashville, Mount Washington, High Grove, Bardstown, New Haven, Buffalo, Canmer, Hardyville, Uno, Bear Wallow, and Cave City to Mammoth Cave, 112.7 miles.

How did the time made in the recent Vanderbilt race compare with the record set in the first contest for the cup? Who were the winners up to this year?

J. A. L., Chicago.

In 1904 Heath, in a Panhard, won the first race in 5:26:45. Resta's time in the race of Nov. 16 was 3:22:48. After Heath, the winners were: Hemery, 1905; Wagner, 1906; Robertson, 1908; Grant, 1908; Grant, 1910; Mulford, 1911; De Palma, 1912; De Palma, 1914; Resta, 1915; Resta, 1916. There were no races for the cup in 1907 and 1912. The recent race was the last Vanderbilt that will ever take place, as Mr. Vanderbilt will retire the cup from competition.

What is a planetary gear, and how did it get its name?

EDWARD STEPHENS, Milford, Ia.

The planetary gear is so named because the change speed gears revolve around a center gear attached to the main shaft, the motion of the gearing resembling that of the planets around the sun. The main gear, which is attached to the central shaft, is termed the "sun" gear, while the assembly members are called "planet" gears.

Owing to the large volume of inquiries for automobile routes and the relatively small amount of space in which to answer them, readers wishing immediate replies are advised to inclose a 2 cent stamp with inquiries so they may be answered by mail. Only routes and answers to questions of general interest will be published.

MOTOR CALENDAR

Nov. 29 — Thanksgiving eve dance at the Chicago Automobile club.

Nov. 30 — Speedway races, at Uniontown, Pa.

Nov. 30—Speedway races at Los Angeles, Cal.

Dec. 7-8—Northwest road congress at Hotel Sherman, Chicago.

Dec. 25—Speedway races at Los Angeles, Cal.

Jan. 6-13—New York automobile show.

Jan. 9-11—Midwinter meeting of the Society of Automobile Engineers at New York.

Jan. 27-Feb. 3—Chicago automobile show.

Smith Form-a-Truck

Hauling Costs Placed on Definite Economy Basis

Smith Form-a-Truck has accomplished in a few months what hundreds of manufacturers have been trying to do for ten years.

It has placed hauling on a definite economy basis—established the lowest ton-mile hauling cost ever obtained by any form of service.

It has been found equally adaptable to every line of hauling and delivery work, ranging from the service demanded by the smallest users to that demanded by the biggest contractors, manufacturers and stores in the country.

The Smith Form-a-Truck Attachment combines with any Ford to make a one-ton truck. Big, new manufacturing developments now adapt it equally well to the power plants of the Buick, Dodge, Maxwell, Overland and Chevrolet cars.

Attachments adjustable to an even greater list of power plants will follow.

Smith Form-a-Truck is being bought by thousands of users whose requirements call for but one or a few units, and by big business concerns whose orders include entire fleets.

Smith Form-a-Trucks are in the service of Cudahy, Armour, Standard Oil, Indian Refining Co., Montgomery Ward, Schlitz Brewing, Morris & Co., Fleishmann Yeast, U. S. Mail contractors, and many other nationally known concerns demanding maximum service and proved economy.

For local contractors, department stores, grocers, provision stores, dairymen, and the farmer, single Smith Form-a-Truck units are performing their work in from one-third to one-quarter of the time required by horses and at a cost of about one-third as much.

The first Smith Form-a-Truck ever sold has already covered 18,000 miles at a total cost of $8.00 repairs, and is still hauling an average load of 2200 pounds in daily service, totaling from forty to fifty miles.

The demand for Smith Form-a-Truck has exceeded that for any other form of motor delivery vehicles. Sales have always exceeded production capacity, despite tremendous factory facilities and every convenience of modern manufacturing methods.

The Smith Form-a-Truck Company now ranks as one of the biggest and best motor truck manufacturers in the world.

Arrangements have been completed for doubling our present big factory.

30,000 Smith Form-a-Trucks will be the production limit for next year, and even this tremendous production will be even too small.

Smith Form-a-Truck Co.

1470 Michigan Boulevard, Chicago, U. S. A.

Phone Calumet 6120

Exhaust Echoes

In announcing an increase of Kissel Kar prices, to take effect on Friday, the Kissel Motor Car company makes it plain that a further advance in the near future is probable. "The cost of material and labor has not only risen," says Harry Branstetter, local distributor, "but is still going up, and it cannot now be foretold how much higher it will eventually drive retail prices."

The growth of the Smith Form-a-Truck company, manufacturer of the attachment which combines with a Ford power plant to make a one ton truck, reads like one of the romances of the automobile industry in the tremendous achievements which have taken place in the short space of fifteen months. From a manufacturing idea only fifteen months ago the Smith Form-a-Truck has risen to the position of being one of the biggest single producers of motor driven hauling vehicles in the country and the sales demands have already called for a minimum production of 30,000 attachments within the next twelve months. The Smith Form-a-Truck attachment uses the Ford and several other small cars, including the Buick, Dodge, Chevrolet, and Maxwell, to make a one ton truck.

As a leader in adopting the double cowl body and the slanting windshield, the Stearns-Knight again leads the motor car field in the closed car type by adopting the principle of having the spare seats face backward. It was the great popularity of the chummy four passenger roadster, in which the passengers enjoyed greater ease of conversation, that lead the Stearns-Knight designers to adopt this feature of the folding spare seats to face backward, in their town car.

Gossip of the Auto Trade

Judging by the number who daily are asking for demonstration of the Truckmobile, this new truck unit for Ford chassis has a big appeal for those interested in an economical and durable one ton truck. The Truckmobile frame is constructed of 4 inch heavy rolled channel steel with heavy angles reinforcing corners, gussets, top, and bottom. All parts are hot riveted. The frame is 41½ inches wide, designed so springs are carried directly beneath it, thereby preventing a cantilever effect on load and insuring an equal distribution on axle and bearings, at the same time preventing the tremendous buckling strain to frame and springs. This extra wide frame permits using a large body, minimizing top heaviness and side swaying. The Truckmobile is on exhibition at the Chicago salesroom, 1006 Michigan avenue.

Hudson super-six owners are jubilant over the showings made by their favorite car in the Vanderbilt and Grand prize races at Santa Monica. The smooth running and speedy super sixes in the hands of Roads, Vail, and Patterson continued their season long winning streak by getting in the money in both of these motoring classics and even adding a world's record to their string. In the Vanderbilt three Hudsons started and three finished. Nineteen starters in this terrific drive dwindled to six at the finish. Roads got fourth money and Vail and Patterson were still running strong in fifth and sixth place when given the flag. In the Grand prize Patterson took third place and at the same time set up a new world's record for consistent driving. He covered the entire distance of 403.248 miles without a stop.

Six seasons of use reduces some cars to next to scrap material, but not so of the 1910 Marmon 32 belonging to Dr. F. D. Brewster of Scranton, Pa. Dr. Brewster says the "old car never failed me," and in trading for a model 41 last season said: "I have owned the 1910 Marmon for six seasons and turned it in perfect mechanical condition and 'smart' on the road as it ever was. this new one gives me anything near service and confidence in its stability reliability as the old one I shall be abundantly satisfied."

The Mitchell Motors company has declared a dividend of $1.50 a share. This is a striking example of the progress of the Mitchell company. "Our business has never been in such a flourishing condition," says President Friend, "and the outlook exceeds anything that I have ever known in my long connection with the industry at this time of the year. Our October business was the largest October business the Mitchell company has ever experienced, the increase in production and shipments being nearly 100 per cent, yet we close the month literally deluged with business from territories that in former years were entirely dormant at this time of the year."

THE AMERICAN SOCIETY FOR THE RELIEF OF FRENCH WAR ORPHANS

(INCORPORATED 1916)

PRINCIPAL OFFICE: EQUITABLE BUILDING
120 Broadway (Rooms 1435-6), New York City

Appeal for Orphan Children of French Soldiers who have died in defense of France

It is reported that the number of French orphans who will ultimately need aid will be in excess of 400,000, and that there are at the present time 200,000 in ACTUAL WANT. The stupendous and crushing burden of the war will not permit the French Government to pay more than 10 francs ($2) per month per orphan, and it is NECESSARY FOR PRIVATE CHARITY TO CONTRIBUTE AT LEAST 15 FRANCS ($3) PER MONTH ADDITIONAL FOR THE MAINTENANCE OF EACH CHILD.

The AMERICAN SOCIETY has pledged itself to help several thousand orphans during the six months commencing November 1, and it desires to increase the number as speedily as possible and to extend the period of assistance. It will be doubly helpful to those in need if they can be assured at the outset of this winter, which will be exceptionally hard upon France, that fixed aid from Americans can be relied upon to prevent actual suffering among orphans.

The needs of the WAR ORPHANS OF FRANCE peculiarly call for American sympathy and help, and it would be fitting if, at this period of NATIONAL THANKSGIVING, Americans contributed, each according to his means, to the

FRENCH WAR ORPHANS FUND

now being raised by the American Society and thereby joined in extending a helping hand to France in a way most helpful to her and most likely to touch the hearts of her people, who are so heroically and self-sacrificingly facing unparalleled calamities in a spirit of lofty patriotism which has thrilled the whole world. Americans should avail themselves of this opportunity to relieve, so far as lies in their power, the orphaned and suffering children of French soldiers, and in that manner make some return for the SERVICES and SACRIFICES of the FRANCE of LAFAYETTE and ROCHAMBEAU at the time of the American Revolution WHEN AMERICA NEEDED HELP. EVERY contribution, however small, will tend to increase the number of orphans the American Society can undertake to succor, and will help discharge the debt America has long owed to the French people, and for which Washington pledged our "most unalterable gratitude."

The AMERICAN SOCIETY FOR THE RELIEF OF FRENCH WAR ORPHANS has been incorporated under the laws of the State of New York for the purpose of

(1) Raising funds by voluntary contributions to be used for the aid and relief of needy French children whose fathers have lost their lives as the result of the present war in Europe, and

(2) Systematizing and centralizing the collection of funds in the United States for that purpose and their effective distribution in France.

Its membership is divided into (1) "Founders," who contribute $500 or more per annum; (2) "Benefactors," who contribute $250 per annum; (3) "Sustaining Members," who contribute $100 per annum, and (4) "Contributing Members," who contribute less than $100 per annum.

The American Society undertakes, by means of its membership dues and a guaranty fund, to defray ALL the EXPENSES of management, collection and distribution of contributions for FRENCH WAR ORPHANS in order that the ENTIRE AMOUNT contributed for the aid and relief of these HELPLESS CHILDREN may be applied to their needs without any deduction for expenses of any kind, here or abroad.

The AMERICAN SOCIETY solicits contributions to its WAR ORPHANS' FUND in order to be able to pledge fixed monthly aid towards the support of as large a number of FRENCH WAR ORPHANS as possible at the rate of **three dollars a month for each child.**

DONATIONS to the FRENCH WAR ORPHANS' FUND should be sent by checks or postoffice money orders to the order of THE AMERICAN SOCIETY FOR THE RELIEF OF FRENCH WAR ORPHANS enclosed with a subscription, in the form of the blank at the foot of this announcement, to "THE AMERICAN SOCIETY FOR THE RELIEF OF FRENCH WAR ORPHANS, 120 Broadway, New York City," where all communications should be addressed.

HONORARY VICE-PRESIDENTS

HIS EMINENCE JOHN CARDINAL FARLEY,
Archbishop of New York.
THE RIGHT REVEREND DAVID H. GREER, D.D.,
Bishop of New York.
THE HONORABLE WILLIAM G. SHARP,
Ambassador to the Republic of France.
THE HONORABLE EDWARD DOUGLASS WHITE,
Chief Justice of the United States.
THE HONORABLE JOSEPH H. CHOATE,
Former Ambassador to Great Britain.
THE HONORABLE ROBERT BACON,
Former Ambassador to the Republic of France.
THE HONORABLE MYRON T. HERRICK,
Former Ambassador to the Republic of France.
DR. NICHOLAS MURRAY BUTLER,
President of Columbia University.
DR. JOHN GRIER HIBBEN,
President of Princeton University.
DR. JOHN H. FINLEY,
Commissioner of Education of the State of New York.

DIRECTORS OF THE SOCIETY

GEORGE F. BAKER, JR.
JAMES M. BECK.
S. READING BERTRON.
CORNELIUS N. BLISS, JR.
JAMES BYRNE.
THOMAS L. CHADBOURNE, JR.
THOMAS COCHRAN.
R. FULTON CUTTING.
CHARLES STEWART DAVISON.
EUGENE DELANO.
DANIEL GUGGENHEIM.
WILLIAM D. GUTHRIE.
ALEXANDER J. HEMPHILL.
ADRIAN ISELIN.
GEORGE GRANT MASON.
CHARLES T. MATHEWS.
AMBROSE MONELL.
J. PIERPONT MORGAN.
VICTOR MORAWETZ.
DWIGHT W. MORROW.
OTIS A. MYGATT.
SEWARD PROSSER.
PERCY A. ROCKEFELLER.
SYLVANUS L. SCHOONMAKER.
JOHN W. SIMPSON.
CHARLES STEELE.
JAMES STILLMAN.
LEWIS A. STIMSON.
WILLARD D. STRAIGHT.
HENRY M. TILFORD.
EDWARD TUCK.
FRANK A. VANDERLIP.
GEORGE W. WICKERSHAM.
ALBERT H. WIGGIN.

OFFICERS

WILLIAM D. GUTHRIE, *President.*
JAMES STILLMAN, *Vice-President.*
J. PIERPONT MORGAN, *Vice-President.*
AMBROSE MONELL, *Vice-President.*
THOMAS COCHRAN, *Treasurer.*
REGINALD H. GILES, *Asst. Treasurer.*
CLYDE A. PRATT, *General Manager.*
SNOWDEN A. FAHNESTOCK, *Secretary.*

DEPOSITARIES

MESSRS. J. P. MORGAN & CO.
NATIONAL CITY BANK.
BANKERS TRUST COMPANY.

SUBSCRIPTION FORM

To the American Society for the Relief of French War Orphans,
120 Broadway, New York City.

The undersigned hereby subscribes $.....to the WAR ORPHANS FUND of THE AMERICAN SOCIETY FOR THE RELIEF OF FRENCH WAR ORPHANS, and encloses herewith (check) P. O. order for the amount, to be distributed by the Society for the relief of needy French children whose fathers have lost their lives as the result of the present war in Europe, in such manner and by such agencies as the Society may authorize.

.....
(Name of subscriber)

Address .....
.....

November....., 1916.

The Chicago Tribune.
THE WORLD'S GREATEST NEWSPAPER.

THE TRIBUNE COMPANY, PUBLISHER.

FOUNDED JUNE 10, 1847.

ENTERED AS SECOND CLASS MATTER AUG. 5, 1908, AT THE POSTOFFICE AT CHICAGO, ILL., UNDER ACT OF MARCH 3, 1879.

All unsolicited articles, manuscripts, letters, and pictures sent to "The Tribune" are sent at the owner's risk, and the Tribune company expressly repudiates any liability or responsibility for their safe custody or return.

SUNDAY, NOVEMBER 26, 1916.

"Our Country! In her intercourse with foreign nations may she always be in the right; but our country, right or wrong."
—Stephen Decatur.

THE WORLD WE LIVE IN.

The iron grip of the German armies is closing with swift relentlessness upon the Roumanian capital. In Athens a French admiral gives the law. Serbia and Montenegro are memories, or at best despairing hopes. Belgium today is a German province, Poland a puppet state, whose reviving life the sword has bestowed, as the sword may tomorrow take away. Turkey is a compliant vassal of the central powers, and tiny Portugal pays tribute upon the hard counter of Fate her mite of blood and treasure at the behest of her great protector.

This is and must be the bitter fate of peoples on the margin of greater systems. The smaller nations are in Europe, but not of its main organization. They are caught in the grinding of the vast mechanism of which they are only passive parts. Sovereignty with them is a showy but meaningless decoration, the pathetic but futile gesture borrowed from a cherished past or turned toward an impossible future.

Yet these little nations are perhaps hardly less helpless victims than the great masses crushing them. All are part of a mighty process which we may call the integration of the world. Externally the larger and more vigorous nations are forming greater units in the guise of alliances, ententes, or federations. No nation in Europe can remain outside of this process. France has no real independence, nor Germany. Even England on her isolated island had to give up her ideal of "splendid isolation," and mighty Russia makes her anxious alliances with powers small beside her bulk. We in America are still formally outside of this mechanism, so far as it is political. But we are afloat on the same deep resistless current and feel its power in our financial and economic life. We cannot stay out. It will not be long before we are definitely within.

In the southeast of Europe the process is farthest now. A few years ago there were five small states nursing the illusion of independence. They had torn themselves from the dying grasp of a power once so great as to threaten all Europe. At first it seemed possible that these vital new units might integrate so as to form one large enough to stand alone in the world. But they felt a power within them working against this, the centripetal force of nationality, and they did not combine in time to meet the forces of integration at work now in the great alliances. They were drawn one by one into the current as pieces of metal are drawn by a magnet, Bulgaria one way, Roumania another. Serbia crumbled. Greece is going the same way. None of these states will be left out of the system when the new integration is complete.

But while this tremendous process of imperial combination and fusion is going on, an equally resistless process of internal integration is at work. Each nation is undergoing an intensive reorganization, by which all its resources are being drawn within the direct influence and control of the state. We have seen this process at work for a generation in Germany. Now we see it even in England. The railways, the mines, the shops, even agriculture are ordered for the public ends. It is true this is a war organization, but it is leaving its stamp upon the character of every nation in Europe, and peace will find each reorganized for an intensive national life, which will continue. Even the individualism of the British will not withstand this. Their institutions will never be the same.

Americans, above all, must realize this by force of intelligence. European nations with which we must combine or contend are carried into this new condition by forces they could not resist if they would. These forces are only vaguely felt with us, yet we cannot safely enter a world of concentrated power with our own forces loosely gathered.

America can neither keep herself out of the world system nor can she afford to enter it without a national organization as compact, as well ordered and directed, as fully within the command of its collective will, as the other units of the great system. If she does she will meet in due time no better fate than Turkey or China.

The great task before the American genius today is the intensive organization of the nation's power. This is a problem of material organization, and even more a problem of moral stimulation and social integration. We are now an inefficient aggregation of fairly efficient individuals. We are passing into a world of the highest organization. We are not ready to take an effective place in it. We are wasteful in a day of Spartan economy. We are relaxed and undecided in a day of heroic discipline and determination. We are luxurious and self-indulgent, vague, sentimental, and unnerved, while other peoples are at grips with the naked realities which rule the destiny of mankind.

AFTER TWENTY-FIVE.

If there were not other ways of finding out, the reader of American fiction would scarcely know that any one in this country lives after marriage. When the heroine falls into the hero's arms the book closes like a grave with the two pasteboard covers as the tombstones. Of course, a few couples are saved out for the gripping novel of divorce and there are a few adult unmarried aunts sprinkled here and there. But the tyrannical father disappeared long ago. There is, according to the novelist, no American life after marriage.

And the question arises whether the novelist after all so absurd as this sounds. Is there any American life after marriage? Isn't it, at any rate, too drab for fictional treatment? Is the American adult, with the romance subtracted, anything but an optimistic, colorless drudge?

Father sends the family north for the summer sometimes he sends the family south for the winter. And living at the club, his digestion suffers and he is only relieved from boredom by the pretense that he is a tired business man devoted to frivolous shows.

But his function is to provide enough money to keep the children going. His wife's ideal is little more than to be correct and attractive socially so that the children may have their romances.

American adults scarcely pretend to enjoy themselves. They do not develop any habitual sense pleasures. They can neither exult in a roast goose nor grow enthusiastic over a new automobile. Their acquaintances are partly proximity and partly inheritance. They are never half so sophisticated as their children, and the man who suggested that "Mrs. Warren's Profession" was not a play a girl could take her mother to is woefully accurate.

The organized, thought out fun in America is for the children. The process begins in the nursery. A glance through a toy department is enough to prove that. The field for the child and the youth is extraordinarily rich and wide even without the denatured adult things which our society offers him today.

But, except for golf and uplift (even the book stores have come to mean little more than a center for culture germs), no adult in America seems capable of reveling in anything.

GOOSE FOR TURKEY.

Dinner table conventions, concerning diet as well as manners, are a part of the traditions of a nation. Our conventions are costly as they relate to food, and just now economy and conventions are struggling against each other.

American habit demands a turkey on Thanksgiving, and that custom is as firmly fixed as anything that American tradition encourages. The bird not only furnishes noble baked meats, but it comes to the table out of pictures the American holds in warm affection, pictures of John Aldens and Priscillas, of resolute men carrying bell mouthed firearms, pictures of deep forests, snow bound villages, of hearths and great fireplaces.

On Thanksgiving the American family not only roasts a turkey but also makes it an offering to national sentiment—but in the produce markets turkey is offered the retailer at 30 to 32 cents a pound, and the retailer gets what he can for it. In the same produce markets the retailer is offered geese at 19 to 20 cents a pound.

The goose represents a German, and to a less extent an English, idea of joviality. As any fortunate lover of the flesh pots will agree, it is an extremely good bird. It has as many points in its favor as the turkey, and economy suggests that it be substituted for the turkey. It is not a difficult fowl to raise. The turkey is a risk. There is tremendous pressure upon the market for turkeys. The goose market is easy.

It is a fine thing to conserve American traditions, even traditions of eating. We have few that are solid and enduring, but a tradition which runs up meat and grocery bills and bleeds the family pocketbook needs examination for its real value.

For the sake of tradition, for the sake of the pictures which are in the mind of the American household, even economy might yield a point on Thanksgiving, but why make the turkey the essential fowl for Christmas or other memorable days?

Then, at least, the goose stands temptingly to appetite as the bird of greater traditions. It is connected with many of the cheerful festivals of Europe. It is a thing of gustatory excellence. And in American markets its price recommends it. Its savor is something to make trenchermen of dyspeptics.

TO RESCUE CHINA?

England's enthusiasm over Chicago's five million dollar loan to China is not explicable except in terms of Japanese ambition. If that is considered the riddle is easy.

Japan is closing the open door to China. It is almost closed. She has reached some sort of agreement with Russia about China and England is under deep obligation to her for the expulsion of the Germans from their naval base at Tsing Tao. They cannot or will not interfere.

Chicago's millions represent to England a hope that the door will not be closed. Chicago has inserted a toe between the closing door and the door jamb.

"America's presence," argues the London Daily News, "will be strength to China against influences of which she may have reason to be apprehensive."

That is putting it mildly. Japan is squeezing the English merchants so hard that they are crying in anguish. The Germans are out. The Russians are bought off. All that remains between China sovereign and China dependent is American investment.

The United States saved China once from partition on highly moral grounds. The Hay doctrine of the open door had primarily to do with trade, but it was easily translated by our citizens into an act of chivalry.

It will not be so easy to gain large moral support for Chicago's loan or to make the government exert itself for the safety of Chicago dollars as it was to put a moral twist into the Hay doctrine. It will be called exploitation of China and the financiers will be accused of trying to make money out of the weak and ignorant heathen. Besides there is just now a strong feeling among pacifist Americans that foreign investment is morally evil because it is predicated on the armed support of the United States.

China is just as emphatically in need of rescue now as it was when Hay saved it years ago. If America liked it could both save Chinese independence and make money out of it. But it is not a work for a timorously moralistic and trouble fearing country.

Editorial of the Day

BRITISH FOOD CARRIERS.

[From the New York Evening Mail.]

The official reports of Lloyd's Register show interesting data regarding the shipbuilding industry in Great Britain. On March 31, 1916, there were under actual construction in British yards 1,423,335 gross tons of shipping. It looks like a large amount.

But what helps Great Britain in her need for more ship room is not the tonnage building, but the tonnage launched and completed. In the first three months of this year 80,561 gross tons of shipping were launched.

The dates of launch and completion in British yards are uncertain so long as the yards are employed fully on naval construction and turning out munitions for the allies.

The total of 80,561 gross tons launched in three months does not replace the normal wastage from wreck, fire, or old age; today that wastage is greatly increased by the perils of war.

It is a strange and significant coincidence that addition to the British merchant marine in the first three months of 1916—that is, 80,000 tons—is precisely the amount of British shipping that German submarines were destroying every week in this same period.

LA MARQUISE DE FONTENOY

[Copyright: 1916: By the Brentwood Co.]

WHEN Michael Grace arrived in New York the other day from London it was announced that he had recently sold Battle abbey, which had been his home in England for so many years. This statement is one which Mr. Grace, whose brother William served two terms as Democratic mayor of New York, is anxious to correct. He has not sold Battle abbey for the good reason that he never really owned it, but has lately terminated the long lease under which he held the property, and it has reverted to its owner, Sir Augustus Webster, eighth baronet of his line and a lieutenant colonel of the Grenadier guards.

Battle abbey, in Sussex, was built by William the Conqueror, on the spot where King Harold fell and was buried, and was richly endowed by him in order that the monks should perpetually pray for the souls of those Norman knights who died fighting for him at the battle of Hastings.

It remained in the possession of the monks from the eleventh century until the reign of Henry VIII., who expelled the reverend fathers and presented the edifice and its lands to his favorite courtier, Sir Anthony Browne, Master of the Horse and Knight of the Garter.

The story goes that Sir Anthony was celebrating his house warming in the abbey's hall, when a monk suddenly appeared, no one knew whence, and pronounced a solemn malediction upon the spoliator of the church. He warned Sir Anthony that the curse would cling to his most remote posterity and foretold the special doom that was to be their temporal punishment.

"By fire and water," he cried, "your line shall come to an end and perish out of the land."

Sir Anthony also acquired Cowdray park from his half brother, William FitzWilliam, Earl of Southampton.

Sir Anthony's son was raised to the peerage as Viscount Montagu, and from that time forth the misfortunes of the Brownes of Battle abbey were so continuous that, frightened thereby, the sixth Viscount Montagu sold Battle abbey and the estate to Sir Thomas Webster, who had been created a baronet by Queen Anne, and who had amassed a fortune as a cloth merchant in London. Lord Montagu removed to Cowdray park, but his abandonment of Battle abbey did not prove effective in preserving his family from the malediction laid on his house.

The misfortunes continued, and at the close of the eighteenth century the eighth and last Viscount Montagu was drowned in an unfortunate attempt to shoot the falls of the Rhine at Schaffhausen, while on the same day, in the same hour, Cowdray castle, with all its priceless contents.

Lord Montagu was survived by a sister, the Hon. Mrs. George Poyntz, whose two little boys, her only children, were drowned before her eyes while playing among the rocks off Bognor, on the Sussex coast, by a sudden tidal wave. That wiped out the Browne family.

The Cowdray castle estate subsequently passed through purchase to the Earls of Egmont, and from them to the great contractor and oil magnate, Sir Weetman Pearson, who on being raised to the peerage selected as his title that of Lord Cowdray.

Sir Thomas Webster, the purchaser of Battle abbey, and who was also the original owner of Boodle's club in London, was succeeded by a ne'er do well son named Sir Whistler Webster, who squandered his inheritance and neglected Battle abbey to such an extent that it excited the indignation of his contemporaries.

Sir Whistler's grandnephew, Sir Godfrey Webster, did his best to repair the damage, selling the timber of the abbey grounds for half a million dollars in order to raise at least a portion of the funds needed for the restoration. He married Miss Elizabeth Vassall, a native of Massachusetts, born in the house which afterwards became the home of the poet Longfellow. She was rich, having inherited a large fortune from an uncle in Jamaica.

After a few years of marriage the New England born Lady Webster eloped with Lord Holland and was divorced by Sir Godfrey by an act of parliament, which awarded to him the two children of the marriage, a boy and a girl. But Lady Holland, as this Massachusetts girl had now become, while she restored the boy to his father, declined to part with the girl, Harriet, in spite of the law.

Lady Holland became one of the greatest social powers in London and Holland house the center of political, diplomatic, and literary life for more than half a century. Yet, in spite of her unrivaled position and the influence exercised in her behalf by all sorts of great personages, she remained barred from the court of St. James, as a divorcée, to the end of her days. Her son by Sir Godfrey Webster squandered his wealth and was obliged to sell Battle abbey to Lord Harry Vane, afterwards fourth and last Duke of Cleveland, who married the widow of Lord Dalmeny, mother of the present Lord Rosebery.

The Duchess of Cleveland, who survived the duke for many years, bequeathed Battle abbey at her death not to her son, Lord Rosebery, but to her husband's kinsman and nephew, Col. Francis Forester, who in 1901 sold it for a little over a million dollars to the present Sir Augustus Webster, lineal descendant and eighth holder of the baronetcy of the Sir Thomas Webster who had purchased it from the Browne Viscounts Montagu in 1719.

Sir Augustus was enabled to make the purchase thanks to his marriage seventeen years ago to the only daughter of the late Henry Crossley, one of the millionaire carpet manufacturers of that name of Halifax, in Yorkshire. Inasmuch as Lady Webster possesses, independently of the amount spent by her husband in the purchase of Battle abbey, an income of $200,000 a year, she has plenty of money with which to maintain Battle abbey with all its one-time splendor.

Michael Grace had secured the lease of the place from Col. Forester towards the close of the last century, that is to say, before Sir Augustus had obtained through his marriage enough money to acquire the abbey, and has had, consequently, to wait until Michael Grace's lease ran out in order to assume possession of the place.

How to Keep Well. By Dr. W. A. Evans.

Questions pertinent to hygiene, sanitation, and prevention of disease, of matters of general interest, will be answered in this column. Where space will not permit or the subject is not suitable, letters will be personally answered, subject to proper limitations and where a stamped, addressed envelope is inclosed. Dr. Evans will not make diagnoses or prescribe for individual diseases. Requests for such service cannot be answered.

Dr. Evans' advice on "How to Keep Well" appears daily on the editorial page of "The Daily Tribune."

[Copyright: 1916: By Dr. W. A. Evans.]

FARM SANITATION.

IN 1915 the Indiana state board of health made a sanitary survey of four counties in that state. The first of these counties, Blackford, is a little northeast of the center of the state. It is an agricultural county, with but few towns and none with as many as 4,000 inhabitants. Union county, bordering on Ohio, lies south of east of the center of the state. It is even more of a farming community than is Blackford. Ohio county, lying across the river from Kentucky and a few miles below Cincinnati, is also a farming community. Scott county, also in the southeastern corner of the state, the second county north of Louisville, is also a farming community.

The people in these counties are just as good as are to be found anywhere. They have been here for generations—just good, sturdy stock, reasonably thrifty, reasonably progressive.

In 1905 the population of these four counties was 39,881. Ten years later, in 1915, there had been a decrease of 4,450 in the population. More significant still was the decrease in the number of school children. The number of school children in 1905 was 10,918. In 1915 the number had decreased 1,408. The decrease in school population indicates that the drop in total population in the next ten years will be greater than that in the last.

A farmer using improved machinery can farm more land than in olden times. By using milking machines a milker can milk more cows than in olden times. But there is a limit beyond which such increase cannot go. A decrease in population of 11 per cent in ten years, with the prospect of a decrease of 15 per cent in the next ten years, means that some land now cultivated will go out of cultivation. This, in time, means less price for land, less farm produce, and higher prices for meat and bread.

The state board of health set out to find the conditions of life and living of these people. The birth rates of the counties were: Blackford, 22.9; Ohio, 15.6; Scott, 21.5; Union, 19.3, or an average of the four rates of 19.8, as compared with a birth rate for the state of 20.3. These are rather low birth rates but, except in Ohio county, the birth rate was not alarmingly low.

The death rates of the counties were: Blackford, 11; Ohio, 13.3; Scott, 12.3; Union, 13.6, or an average for the four of 12.3, as compared with 13.1 for the state. The death rate, then, was quite low, even for a farming community composed of people of about average age. As the birth rate was 19.3 and the death rate was 12.3, the decrease in population was not due to excess of deaths over births. It could only be due to excess of emigration over immigration. The people have been leaving the farms.

What was the reason? Unquestionably there were several reasons. Perhaps one of them was the lack of sanitation in the homes. At any rate, the state board would find out. They sent surveyors into these four counties to make an investigation. The investigators visited every farm house in the four counties. Each farm house and house site was scored on a score card. On this score card there were ten items. A perfect score on any point would have a value of 10. A house, therefore, which was perfect in hygiene, sanitation, and the health of its occupants would get a score of 100. It was decided to hold that any home which scored less than 75 would be held to be insanitary.

The ten points decided upon were:
1—Site.
2—Sanitary conditions.
3—House.
4—Cellar.
5—Ventilation.
6—Water supply.
7—Sewage disposal.
8—Barn, barn yard, pig pen, coops.
9—Disposal of manure.
10—Health of inhabitants.

INSTRUCTIONS.

1. Site—To score 10, the site must be really good, rather high, good natural drainage or else tile drained or ditched. At least a few trees, pleasant, attractive.

2. Sanitary condition of premises—To score 10, premises must be reasonably clean, not littered, no trash of any amount. Order. No sodden or muddy places. Cleanliness. Garbage disposed of decently.

3. House—To score 10, the house must not be dilapidated. It must be in passable repair. First floor must be at least two feet above the ground, and there must be ventilation of the ground beneath the house. Interior must be clean. There must not be smells or odors. Halls and ceilings in good condition; carpets, furniture, and beds clean. There must be a general air of cleanliness and comfort.

4. Cellar—To score 10, cellar must be dry, clean, well lighted and ventilated. No decayed vegetables, no trash, no musty or other smells.

5. Ventilation—To score 10, windows must be in condition to easily open and close. In cool and cold weather the house must be aired at least once daily and bedroom windows must be opened wide at night. If the house be not aired and the windows of the bedrooms be not opened wide at night, the score is to be 0; except, where heating is with grates and fireplaces, there may be a score of 5 if the windows and doors fit loosely.

6. Water supply—If dug well, score 0. If driven, drilled, or bored, not less than twenty feet deep, good well curb (either of wood, cement, stone, or brick), passable wash trough or drain, the whole located at least 100 feet distant from privy, the score shall be 10, unless analysis shows the water to be bad.

7. Sewage disposal—If by privy, with or without pit, when filthy, if old, dilapidated, not screened, or markedly odorous, score 0. If by septic tank or underground disposal, and if the method is working satisfactorily, score 10. If privy has a pit, is in good repair, properly screened, pit not over three-fourths full, score 10.

8. Barn, barnyard, pig pens, coops—To score 10, barn must be in reasonable repair and reasonably clean. Barnyard must be reasonably well drained, clean, and free from trash and litter. Pig pens and chicken coops must be at least fifty feet from house and not filthy or malodorous.

9. Disposal of manure—To score 10 the manure must be removed every day during spring, summer, and autumn, and spread upon the ground, or it must be kept in fly tight, covered pits or bins. Accumulations of unprotected manure is to cause a score of 0.

10. Health—To score 10, the health of the family must have been good for the preceding two years. One or more cases of typhoid, consumption, dysentery, influenza, severe rheumatism, apoplexy, paralysis, or dyspepsia is to cause a score of 0. If infectious diseases have existed within two years, each disease (not each case) is to cause two points to be taken from the score.

There is nothing highbrow about this score card. It is not technical nor scientific. The points covered are ordinary, every day items, such as any man can see and value. Any person who reads this article can score his own home.

Now let us see how the different counties came out when scored on this score card:

Blackford county—206 farmhouses scored 75 or over and, therefore, were classed as sanitary. The highest score was 90; 1,068 scored less than 75 and were, therefore, classed as insanitary. The lowest score was 10 per cent. One-seventh of the farmhouses in this county were sanitary and six-sevenths were insanitary. The average score of all the farmhouses of the county was 53.

"It is the awful privy, the polluted well, and the heaps of manure contiguous to the farmhouse which threaten with sickness and which drag down the average score."

Ohio county—Sixty-six homes scored 75 or over and were rated as sanitary. The highest score was 97; 375 scored under 75 and were rated as insanitary. The lowest score was 19. The average score of the county was 54; 14 per cent of the homes were rated as sanitary and 86 per cent as insanitary.

The average score for sewage disposal was 32 per cent and the average water supply score was 15. Evidently in this county most of the wells are dug wells and shallow. The privies are improper in construction, poorly kept, and too close to the wells and houses.

Scott county—Twenty-three homes scored 75 or over and were rated as sanitary; one was scored 100; 922 scored less than 75 and were rated as insanitary; 2.4 per cent of the homes were sanitary and 97.6 per cent insanitary. The average score of the county was 43.

The average score of the county for sewage disposal was 17; for water supply, 29; and for manure disposal, 11.

Union county—Twenty-one homes scored 75 per cent and over and were rated as sanitary. This was 2.3 per cent of the whole number surveyed. The highest score was 90; 887 scored less than 75 and were rated as insanitary; the lowest score was 5. The percentage of homes found insanitary was 97.7. The average score for the county was 52.

The average for sewage disposal for the county was 3.9. The privies of the county are poor in construction and poorly maintained. The average for manure disposal for the county was 1. The average for water supply was 16.

Certain other rates for this county are as follows: Insanity rate per 10,000, 25.5; state, 22.2; penal rate per 10,000, 15.9; state, 15.1; dependent children per 10,000, 12.7; state, 11.1; feebleminded and epileptic rate per 10,000, 6.3; state, 8.9.

These rates are somewhat higher in Union than in the other three counties.

The consumption rates per 100,000 of the counties and state were: Blackford, 128.4; Ohio, 183.2; Scott, 206; Union, 176.3; state, 157.7. In spite of the fact that the homes in these counties are located in the country, where there is plenty of clean air and sunshine, away from tall buildings, crowds, and spit polluted sidewalks, the consumption rates are higher than for the state at large or for most large cities.

The typhoid rates of the four counties and of the state were: Blackford, 15; Ohio, 28.2; Scott, 27.9; Union, 13.9; state, 27.9. In spite of the small number of people on each square mile of ground, the typhoid rates of these counties are higher than they are in the big cities. Chicago, with its typhoid rates of 5; Cincinnati, with a rate steadily under 10; Cleveland and Louisville, also with lower rates than these farming communities, are drawing the young folks away from the farms.

In summarizing this report, Dr. Hurty says that the conditions in these four counties are not worse than those in other counties in the state. He might have added than those in counties in other states. The people of these counties are just average folks and their homes are just average homes. We quote from the summary:

"If every farmer in Indiana would commence the new year with a pure water supply, with sanitary sewage disposal, with a clean barn and barnyard, and would, several times daily, flood his home with the pure air that surrounds him, then it is safe to say that disease would be enormously lessened, efficiency would be raised, the duration of life would be increased, and happiness would be promoted on the farm. It is believed further that improvement in farm sanitation would aid very materially in keeping your people on the farm."

MOISTURE FOR HOUSE.

J. C. P. writes: "What you said this morning about the man who found that they had only flowers in his kitchen because there was not enough water in the air in the other rooms is the same trouble I have. But unfortunately you stated that there were manufacturers making what the man wanted, but you did not say where these manufacturers are or where you can buy the things to get water into the air in your house. For years I had a hot water heater in my house. All the glued furniture fell apart because there is not enough water in the air in the house. I know this is very unhealthy, but I could never find out where I can buy what I want, though I heard several times that there is something manufactured for the purpose. Will you please let me know where I can get what I want to get water into the air in the house?"

REPLY.

There seems to be nothing for you to do but to suffer. If there is a manufacturer making any apparatus for humidifying a house heated by hot water I have never heard of him. That it can be done Dr. Bryce and others have demonstrated. That the people want it done has been repeatedly demonstrated in this column and elsewhere. The only remedy which the people have is to avoid hot water heat and to install heating apparatus of other types.

IN THE FUTURE

[From Punch (Copyright).]

Son of War Profiteer—Father, who did you do in the great war?

The Friend of the People.

Letters for this department must be signed with names and addresses of the writers. This department appears daily on the editorial page of "The Daily Tribune."

FIRE STATION FOR NORTH EDGEWATER.

Chicago, Nov. 22.—[To the Friend of the People.]—Can you inform me when a fire engine station will be established in the district known as North Edgewater. At the present time there is no protection for this large territory between Balmoral avenue on the south and Greenleaf avenue on the north but a small hook and ladder truck on Rosemont avenue, which is inadequate for this district. J. R. DENNIS.

For the last five years we have asked in our estimates for the appropriation bill that a sum of money be appropriated for a new engine company, site and building in the vicinity of Bryn Mawr and Southport avenues, which is just about the center of North Edgewater, but as yet the finance committee has done nothing with the matter. The same recommendation has been submitted in our estimates for the year 1917.

THOMAS O'CONNOR,
Fire Marshal.

SCHEDULE WILL BE INCREASED.

Chicago, Nov. 20.—[To the Friend of the People.]—How often are ash collections made? It is necessary for me to take the ashes from my furnace twice a week, and as they are now collected but once a week, I find it impossible to place all the ashes in the receptacle I am using. R. J. M.

Our ash collection schedule has been once a week during the summer months. We will make an effort to increase it to twice a week during the winter season. Complainant is using a wash tub for ashes. He should comply with the ward superintendent's notice to provide regulation ash can.

W. J. GALLAGHAN,
Asst. Superintendent of Streets.

SAND WILL BE REMOVED.

Chicago, Nov. 20.—[To the Friend of the People.]—When will the White Paving company remove the sand from the corner of Howard and Rogers avenues? J. M. K.

The White Paving company has been notified to remove sand deposited at the corner of Howard and Rogers avenues.

M. J. FAHERTY,
President Board Local Improvements.

NEW LEASE NOT NECESSARY.

Chicago, Nov. 20.—[To the Legal Friend of the People.]—We are tenants in an apartment building, the ownership of which has changed hands since signing our lease. Is the lease given to first owner binding on us in favor of the new owner? Is it necessary for us to have a new lease in order to keep title or possession until the end of the lease? F. G. H.

1. Yes.
2. No.

TRIBUNE LAW DEPARTMENT.

SPACE BETWEEN BUILDINGS.

Chicago, Nov. 20.—[To the Legal Friend of the People.]—When putting up a new building, does the city ordinance require the owner to allow a space of three feet six inches for a passageway? If our building is at least six inches inside of the property line, could the owner of the new building use our six inches to make up the space the ordinance calls for? W. J. B.

1. The building ordinance requires the owner of a flat building with windows on the side to allow a space of three feet.
2. No.

TRIBUNE LAW DEPARTMENT.

SUE FOR DAMAGES.

Chicago, Nov. 21.—[To the Legal Friend of the People.]—When my goods were returned from storage several articles were missing and some badly in need of repair. I paid the movers, who assured me the goods would be delivered the next day and the broken articles mended. I have written the owner twice but he ignores me. Have I any redress? C. G. R.

You should sue for damages.

TRIBUNE LAW DEPARTMENT.

TAX ON INHERITANCE IN IOWA.

Holland, Mich., Nov. 20.—[To the Legal Friend of the People.]—A man dies in Iowa and in his will leaves a part of his estate to his wife. Is she required to pay an inheritance tax? If so, what is the rate? C. H. M.

No tax is required.

TRIBUNE LAW DEPARTMENT.

VOICE OF THE PEOPLE

This department appears daily on the editorial page of "The Daily Tribune."

LET THE CLERKS KEEP OUT.

Chicago, Nov. 23.—[Editor of The Tribune.]—I was much interested in the statement appearing in today's issue of THE TRIBUNE, wherein it is shown to be the desire and plan of the four brotherhood leaders to endeavor to obtain the influence of the clerical and present unorganized branches of railroad labor.

It is my earnest desire to ask that each man so approached consider this matter with the most careful attention. The fact is the leaders of the four organizations have gotten themselves into a trap and are now squirming to find a way out. At the present time the clerks are not mixed up in the mess and should consider themselves well off to remain out of the whole affair. Never before have the four train operation organizations even cared to notice the clerical forces, and now that they are seeking their aid indicates there is something behind the movement that has put them in an exceedingly embarrassing position.

Under the conditions as they will probably exist, the train and engine employés will find themselves under government regulation with their pay at least on the present basis. If they succeed in fooling the clerical forces into supporting them the latter will probably find themselves under the same government control, with their wages restricted to their present basis, which is far below that of the train and engine men. The four brotherhoods have much to gain from the support of the clerical forces, but nothing to offer in return. Let the clerks and others keep out of this affair. A READER.

BIPARTISAN ELECTION BOARD.

Chicago, Nov. 23.—[Editor of The Tribune.]—An act should be passed at the opening session of our state legislature creating a genuinely bipartisan board of election commissioners for Chicago and Cook county.

This board, following the New York plan, which works successfully, should consist of four members, two of whom should be selected from a list of names furnished by the central committee of the county, of the one of two major parties opposed in politics to the appointing power.

Only in this way can a real bipartisan board be selected. It is a well known fact that our present board is made up of mere figureheads, Scully and Chief Clerk Egan, both of the same party and rank partisans, being in reality the board (although not members of it). The law should be so framed as to confer real power on the election commissioners, making it impossible for the appointing power or any one else to usurp their duties and functions, as is now the case.

FAIR ELECTIONS.

USELESS ELECTORAL COLLEGE.

Chicago, Nov. 23.—[Editor of The Tribune.]—This is an opportune time to agitate the question of doing away by constitutional amendments with the clumsy device known as the electoral college. Surely it is a useless piece of machinery and in these days when efficiency has been exalted so highly it would seem as if useless machinery even in governmental matters might be eliminated.

While it may be right to give to the several states equal representation in the senate regardless of the population, it is manifestly unfair to give to a small state a much larger power relative to the population in the choosing of the president than the larger states have. Take the extreme illustration, that of Nevada and New York, for instance. New York has one member of the electoral college for every 225,000 of her population; Nevada has one for every 27,000. Why is a voter of so much more importance if he chance to live in Nevada than he would be if he lived in New York?

THE TRIBUNE has taken up many reforms and brought them to a successful issue. I respectfully submit that here is a reform worthy of THE TRIBUNE'S earnest advocacy. E. D. SMITH.

WORK OF YOUNG WOMEN'S HOME.

Chicago, Nov. 23.—[Editor of The Tribune.]—There having been a misunderstanding in the minds of some friends because of a statement we made in a circular letter as to the amount of charity work conducted through our Young Women's Home for Respectable Working Girls, at 501 South Ashland avenue, I wish publicly to correct this statement by explaining that the majority of the girls pay their room and board regularly and that this home is for respectable girls only, who are required to give us some evidence of their respectable character before they are admitted to the home.

The statement of the charity done for the past years refers to cases who have been helped privately. For the sake of the usefulness and helpfulness of this home we would like to further emphasize that fact that this is not a home for fallen girls, but for the past twenty years, during its establishment, we have only sought to help the respectable working girls by protection and kindness, such as their circumstances require.

This home is in every respect a home for the respectable working girl; if they are sick we put them in touch with a physician, where they receive free treatment or operation, as their condition requires, and any girl needing a respectable boarding home with these influences of helpfulness will be welcome at the McKinley Girls' club, 501 South Ashland avenue. EDWARD FIELDING.

Vice President Volunteers of America.

CAPITAL AND LABOR.

Chicago, Nov. 23.—[Editor of The Tribune.]—I must compliment you upon the cartoon on the main sheet of this morning's issue. It certainly is a true expression of present labor and capital conditions and the cartoonist did justice to his idea. This letter is prompted by several complimentary remarks that came to my attention in regard to this cartoon. JOHN T. HARDING.

Chicago, Nov. 23.—[Editor of The Tribune.]—I wonder how many thousands of people your cartoon in today's paper hit. It fitted my case exactly. For every article the firm I work for manufactures, they get just twice as much for as they did two years ago, yet I have not had an increase in salary in four years.

A STENOGRAPHER.

THE SINKING NATION

by Edward Goldbeck

IF a friend of yours should again and again complain that "things are not coming his way" it is probable that at last you would lose patience and thrust back, "Well, make them come your way!" And if he should go on wailing that he is "up against it" you would sooner or later begin to despise him. Although sorry for him, you would size him up as a sinking man whose will power is rapidly being undermined by a self-indulging fatalism. Is there any difference between an individual and a nation in such a case? Can one predict a great future, a continuous "ensalzier," to a nation which bows to the imaginary decrees of a fictitious Fate without trying to fight them?

We are becoming fatalists in this country and our fatalism is not invigorating but weakening. There are individuals (Napoleon I.) and nations (the Turks) who were strengthened by fatalism. After having first said, "Nothing can happen to us but by the will of fate," they dropped the second part of the sentence and simply said, "Nothing can happen to us!" They felt that they had enlisted Fate on their side. The American fatalism is of a different, of a flabby sort. We say, "I am impotent against fate, so what's the use of struggling?" This new fangled theory is a desecration of the true American spirit as it was incarnated in the pioneers who conquered this country. The truculent *virtus*—in this word the Romans condensed their notion of all virile qualities—has gone and we seem to be out now for a period of resignation and surrender. This discouragement is most widespread and outspoken in those classes of the nation which, having larger means and greater opportunities, ought to educate, enlighten, and lead their less fortunate countrymen.

* *

LET me try to make my meaning clearer by a few examples. You may discuss the "eight hour day" with your friends. They will give you a series of arguments against it, for instance, that the economical life of the nation is much too complicated to be imprisoned in such a formula, that there are numerous industries and trades in which the eight hour day would be an impossibility or at least a terrible disadvantage, that international competition will be immense after this war and that no European nation will think of limiting and fettering itself in such a way, and so on for a considerable time. Then when you ask these substantial and influential men what they are going to do about it they will shrug their shoulders and say: "What can we do? Public opinion has already decided." Of course public opinion has done nothing of the kind, but it is convenient to imagine it has. It dispenses you from further efforts and you can pity yourself as a martyr of unsound but overpowering tendencies.

Bring up the topic of direct government by the people. Show your interlocutors that not only direct government is impossible but that even its partial realization leads to the most obnoxious dilettantism, that it is a danger for our democracy, because sooner or later a violent reaction against so nonsensical a conception is bound to set in. Prove to the men who are listening to you that it is absolutely necessary to resist the masses when they demand foolish things, that the "fathers" foresaw such psychological emergencies and built up their elaborate systems of "checks and balances" to give us stability, regularity, and a certain amount of conservatism without which the course of our ship can never be safe. They will reward you by gravely nodding assent and an occasional "By Jove, the fellow is right!" only to state at the end and as the result of the conversation that they feel unable to do anything, as it would be foolish to swim against the tide.

* *

VERY many men object to the enfranchisement of women. Their reasons may not always be reasonable, but their feeling is against it. Instead of studying the pros and cons and deciding then what stand to take or instead of saying simply, "I do not care for logic, but I care for power, and I shall do whatever I can to keep this country a man's country as far as politics go," the men say: "Why, of course, it's a disgusting idea, but we cannot help it. If the women want the vote they will get it."

This is the attitude of the invertebrate fatalist. It would be dangerous in any country, but it is particularly so in a democracy. The democratic régime calls for the constant, passionate, and active interest of every citizen in the great issues of the time. If the average citizen despairs of improving conditions, if he believes in *laissez-aller*, in drift instead of mastery, then greedy, unscrupulous, violent minorities will grasp the reins and we shall

go through the classical stages of terror, anarchy, and Cæsarism and which we thought we might be wise enough to avoid.

The *laissez-aller* (let things go!) is the inevitable consequende of this morbid fatalism, this kow-towing before the idol of public opinion. If fighting is of no use, then the best is to adapt ourselves to things instead of adapting things to ourselves. Is it worth while to be particular about "duty" and to strive after certain ends if we know that Fate, the moloch, may ruin all our endeavors in one minute? If we do not have moral fiber enough to fight for the most important issues, then we shall certainly not make a fuss about the petty matters of daily administration. We shall let well enough alone and be satisfied with an easy going dilettantism. The pedantical expert who always is an idealist in his little domain gets on our nerves with his ruthless demands for perfection.

But this amiable easiness not only prevents our administration from being as efficient as it could and should be, it demoralizes the nation, which gets accustomed never to do its best but to be satisfied with a minimum. In a period when the European nations are performing a maximum which seems incredible even while we are perceiving it, such a doctrine and such a habit may prepare a catastrophe. As we started from the individual, let us return to it and ask: "What future would you predict to a man who would never do more than the strictly necessary? Will he be a leader in his community? Will he make good as a business man? Or will he sink deeper and deeper and end as an object of charity and a burden to his neighbors?"

* *

CONSIDERATIONS like these spoil the joy of living. Cassandra was a highly unpopular old spinster. Weak fatalists who have lost the power of molding life after their ideas have only one refuge and that is optimism. Optimism, like fatalism, influences people differently according to their character. The man of iron will is an optimist because he feels so strong that he thinks nothing can resist him. The weakling is an optimist because he realizes that only a benevolent fate can save his weakness from being crushed. The early American was an optimistic conqueror, the modern American is an optimistic shirker. The national gospel is, "Everything will come out all right." If you read in a book that conditions probably will adjust themselves, it is safe to suppose that the author is an American.

Yes, everything will come out all right if we do what is in our power to make it all right. *"Glück hat auf die Dauer nur der Tüchtige,"* Field Marshal von Moltke used to say. Good luck is only with the man who does things. Frederick the Great might have been overwhelmed by his enemies had not the empress of Russia died at the right moment. What a wonderful stroke of luck! Yes, but he kept up the fight for seven years! Every successful business man will be able to confirm this theory by his personal experience.

The optimist who tries to cover his ineptitude and inactivity with the veil of a threadbare theory will sooner or later become a victim of quietism, too. He will want quiet at any price, he will refuse to listen to unwelcome truths, he will refuse to look into the future, provided the present is just bearable. Living after this method, he will believe in unpreparedness, while the stronger man knows that "Readiness is all!" Every new situation will find him with the old spirit. He will develop the quality of being satisfied with things as they are, which is a doubtful virtue in an individual and undoubtedly a vice in a nation. He will be eager to discover "successes" and prone to imagine them if necessary. He will live the life of the animal which has not the gift of prying into the future. His civilization, his purposes, his enjoyments will bear the stamp of materialism, I might say animalism, for the reason that he has shut himself up in the present. The past is a reproach, the future a threat. Thinking involves dangerous possibilities, opens unpleasant vistas. Nothing is left but copious satisfaction of the senses.

Imagine how welcome a theory like that of pacifism must be to this type of man or nation. No more effort, no more danger! Pacifism is fosilization. It proclaims that all the injustices of past ages are sacred and that they must not be readjusted by fighting. It is the theory of the *beatus possidens*, the lucky owner. It is the apotheosis of immutability and it says to all those who have not been able to come into what they consider their rightful patrimony: "Too late! The judge has gone home and he will not return! No justice to be had any more. All sold out!" So this allegedly humane and thoroughly immoral doctrine tells those who have been slighted in the past that they must abandon all hope. If pacifism had become the governing world power in 1772 the United States would still be a colony of England.

* *

AND here the vicious circle closes. If we are sure that never again will our national qualities be tested by war, we may continue undisturbedly in our slipshod customs, our reckless drifting, our happy go lucky administration. It may go a little better, it may go a little worse, but nothing really serious can happen. Why should not we be naughty, as we are sure that we shall never be punished?

Dies irae . . . the punishment will come and it will be terrible if we cannot make up our minds to see Reality as it is. We are becoming weaker every day and in our insane adoration of the weak we are thinking that we approach the ideal. Is weakness virtue, is weakness right? Shall we stand up for a weak nation only because it is weak? Do we want to become weak because we hold that to be weak is to be righteous? That seems the essence of Wilsonianism.

But I hear the voice of my friend the fatalist: "Why, are you going to keep up the fight against Wilson? How foolish! Public opinion has decided for him!" It has. But from the public opinion of 1916 we may appeal to the public opinion of 1920. Let us be optimistic . . . and get busy!

TABLOID BOOK REVIEW

by Fanny Butcher

Last week's best sellers in a leading Chicago book store:

WAR.

"England's Effort" (Scribners), by Mrs. Humphry Ward.

FICTION.

"Mr. Britling Sees It Through" (Macmillan), by H. G. Wells.
"Georgina of the Rainbows" (Britton), by Annie Fellows Johnston.
"Mary 'Gusta" (Appleton), by Joseph C. Lincoln.
"Contraband" (McClurg), by Randall Parrish.
"The World for Sale" (Harpers), by Sir Gilbert Parker.
"Enoch Crane" (Scribners), by F. Berkeley Smith.

NONFICTION.

"A Hoosier Holiday" (John Lane), by Theodore Dreiser.

IT was election day that I saw Thomas Dixon. I'd not have seen him if it hadn't been, because he's living a life of ease and duck shooting in the south, and New York has no allurements for him. But his patriotic traditions brought him to town to vote and to spend election day at Democratic headquarters. I was standing around looking at the gilded halls of a Gotham caravanseral waiting for him to come down to see me when the tallest man I ever saw smiled down at me, a great shock of almost white hair shook as he nodded to me, and a kind and fatherly voice called my name. After I got my mind focused to his unexpected height and after he was slumped down in a chair I saw that he looked exactly like his pictures. We talked about the campaign for a while, then I asked him if he really was as bitter about the reconstruction days as he sounded in "The Clansman."

"Bitter?" he flared. "I should say I was! Why, I'll remember those times to my death day! I was only a kid then, but I'll never forget watching my brother and my father get into their Ku Klux Klan outfits and ride away into the night. My father was a young man then and my brother was only a youngster himself, just ten years older than I was, but they

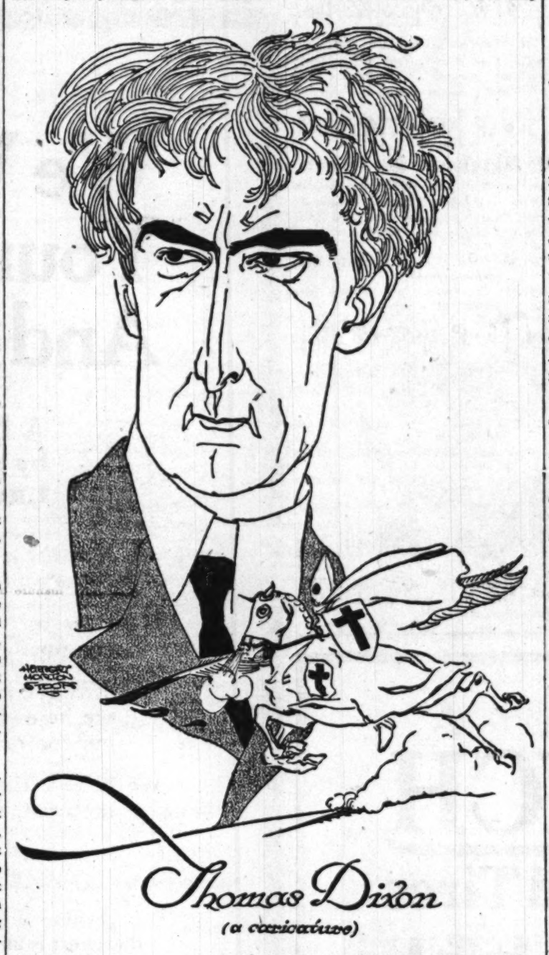

seemed a million years old to me with their mysterious robes on. The purpose of their going wasn't any mystery to me, though. Even a boy couldn't be blind to the tragic scenes of those times. I remember when Gov. Holden—William Woods Holden of North Carolina—was impeached. He was one of the reconstruction governors and a bitter enemy of the south. The clan did its work with him, though. Through their efforts a judiciary committee was formed which impeached Holden, and my own uncle was a member of that committee—Lee McAffee his name was, my mother's brother. Holden was the only governor in the United States that has ever been impeached. He was deprived of his citizenship, too. Until the day of his death, and he lived to be an old, old man, he never was allowed to vote. I can remember seeing him, a white haired man without a country. I used to think of him."

The brother who rode out with the clan is Amzi Clarence Dixon, pastor of the Metropolitan tabernacle in London. Thomas Dixon's father, who died only a few years ago in the south, was a much beloved pastor. Lee McAffee's name stands high on the roll of fame in North Carolina. "The Clansman" was a chronicle unconsciously inspired by them.

—•—

When I read of the death of Jack London for just a moment my eyes misted with sadness at the meager number of his years on this earth. But only for a moment, for I realized that, though they numbered but forty-one, they were in actual living countless "cycles of Cathay," that every hour of his life had been crowded to overflowing with human experiences.

One of those experiences I happily shared. In the midst of his throobing life he took time to write to thank me, merely as F. B., for a review, and on the frail thread of that kindness we got to be real friends, though we never met. I had always felt that Martin Eden was one of the real books of life, and when I was given a volume of the Alaskan stories to review I rhapsodized about Martin Eden, mourned its death, and youthfully declared that a man who could do that and "The Call of the Wild" ought never to do anything else. Authors don't write notes of gratitude to kind reviewers; most of them are too busy for that thoughtfulness. Jack London wasn't. He sent me a word that was characteristic of him. "The book, as you say, certainly died. A book usually must be like hell these days if it would live three months."

Later I found that Martin Eden was the sorrow of his literary life, that its failure turned him into the ways of best seller unrighteousness, and that a kind word about it had sincerely gone to his heart.

Thus the real tale of his busy life will be told by those of his acquaintances and friends who shared his busyness. The wonderful Glen Ellyn ranch, near San Francisco, was always filled with guests, who did their work there and were happy. And this is the sort of invitation that he extended:

"If you knew how I hate letter writing—I only write several thousands of letters each year—you would appreciate how heroic this present letter is to you. Say, I can talk like the very devil. If you are ever in California try to arrange so that you can stop off and visit Mrs. London and me on the ranch. This invitation does not mean a day's call between trains. We do not tolerate these callers. Those who will not share our blankets and our board and our horses and our latch string are not exactly beneath contempt—but they are, to us, intolerable."

Can any one say of a man whose forty-one years have been so full of zest, of accomplishment, of friends as Jack London's that he did not get from life his full three score years and ten of value?

LETTERS from FRANCE

by Mary Borden-Turner

These letters, written by Mrs. Mary Borden-Turner to her mother, Mrs. William Borden, and to a friend from within seven miles of the battle line in France, give a vivid picture of the work of a former Chicago girl—a work which is one of most remarkable by-products of the great war. Alone, and with her own money, Mrs. Borden-Turner established a small flying field hospital nearly two years ago as close to the fighting lines as the French army officials would let her go. At first regarded with some distrust and doubt of her usefulness or the practicability of her undertaking, she and her hospital are now a regularly recognized part of the French army. She was commissioned by the military powers that be to construct a movable field hospital to accommodate 4,000 beds, with forty surgeons entirely under her direction. She is known as "Madame la directrice" and has complete charge of the whole enterprise, being responsible for it to the French government. The wounded come in sometimes after a big action at the rate of a thousand a day. There is no other women on any battle line who occupies so important and commanding a position. She is a granddaughter of John Borden, a daughter of the late William Borden, a well known Chicago citizen, and a sister of John Borden, famous for his arctic fur trapping expedition and its terminating shipwreck. She is carrying out the family traditions for efficient enterprise and high souled adventure.

MME. X.

Ambulance Chirurgical Mobile No. 1,
36 Armee Corps, Secteur Postal 21.

DEAR ——: Yesterday was a warm, sunny day, so we carried the wounded out on the grass, some on stretchers, some on long chairs, and some beds and all. It was quite charming to see them in their gay dressing gowns, straw hats, Japanese umbrellas over their heads, and all enjoying themselves in spite of their sufferings, as though they were children on a picnic. We had the gramophone going, and passed round lemonade and oranges by way of refreshments. One of our surgeons believes very much in the sun cure and has the wounds of his patients uncovered in the sun every fine day. It is really marvelous the way the men improve here. The fresh air and good food, the spirit of peace and happiness do a great deal to help toward their recovery, I am sure. And even the bedspreads with their pink roses and the pink nightshirts have something to do with it.

This week we have received a number of patients from a military hospital near by who were supposed to be dying. I'm glad to say that they are not going to die, in spite of the terrible state of their wounds. As a rule we never receive patients from other hospitals; all our men come straight from the dressing stations at the trenches; but in this case we were especially asked to take these men and see what we could do for them. They arrived in the most pitiful state, a look of fixed horror stamped on their faces, but even three days with us have brought an extraordinary change. They can smile now. Their faces look almost rosy. One man said to me when he came that his general had made him a visit and had said, "You shall go to the hospital at Rousbrugge. There you will be cared for; there you will get well." We are getting quite a reputation in the trenches. Officers ask to be sent here when they are wounded, as well as the men. This all makes us feel very happy.

We have just opened a dentistry which will serve not only the patients but all the officers and soldiers in the region. The inspecteur general asked me to equip this. It is something of an expense, but a useful addition to our organization.

In spite of my wish not to enlarge the hospital we seem continually to be growing. We have sixteen of the regulation huts instead of the original twelve, and now a new mortuary and a dentistry and more tents for orderlies and chauffeurs have been added until we are quite a village. We have planted nasturtiums in borders in front of each hut and a hedge of sunflowers round the entire compound and flower beds of pansies and forget-me-nots between the huts, so that it will all be charming a little later in the summer. It seems extraordinary that we are only seven miles from the trenches. It is so utterly peaceful. There is nothing to impress one with the horror of war except the pounding of the guns and the ambulances rolling into the yard with their terrible loads.

I do wish some of the friends who have helped us could come and see what we are doing. If they could only see the men as they come in, covered with mud and blood, writhing with pain, scarcely recognizable as human beings, and then if they could see these same men going away, not with their wounds healed, because we cannot keep them here long enough for complete recovery, but happy, courageous, with bright faces and grateful hearts—if they could only see I am sure they would realize what their help means.

Over and over again patients have said to me, "Madame, we will never forget—never—what has been done for us here."

Two boys left us yesterday for the south of France. They came in two months ago, battered to pieces, in an apparently dying condition. Both were wounded in the head, arms, and legs. Both had to have their legs amputated on arrival. One talked to me while lying on the stretcher in the operating room waiting for the things to be got ready. He was covered with bandages from head to foot. We did not dare move him off the stretcher until the last moment when he was to go on the table. While I cut away his clothes he talked to me as though we were in my drawing room. Was I married, was my husband in the trenches? And as I hacked away at his coat with my scissors I wept. "O, yes," he said, "I know the first thing they'll do will be to cut off my leg—I saw the pieces of it lying on the ground. There can't be much of it left." Poor child, he is only 20. He has lost his leg and his left hand, but he and his comrade went away yesterday laughing and happy.

The war is so terrible and our men so patient; never a cross word or the sound of grumbling or of complaint. I feel that it is wonderful to have an opportunity of relieving even a little, for a few men, the horror of it all.

Believe me, sincerely and gratefully yours,

MARY BORDEN-TURNER.

* *

Hospital Mobile No. 1,
36 Armee Corps, S. P. 21.
July 26, 1916.

DEAREST M——: I was so glad to get your letters this morning, one from you and one from Joyce.

Last week we celebrated the anniversary of the opening of the hospital. We had a wonderful party. I sent out invitations which I wrote, just simply asking people for 4 o'clock, and the whole army accepted—I mean officers, of course. All the military world was here, with Prince Alexander of Teck to represent the English and our own French general, Gen. Hdy'Ds, and two Belgian generals, and about a hundred officers, French, Belgian, English. We moved the bed, et cetera, out of my room and served tea, coffee, sandwiches, and cakes. I received there. The medicine chief met the guests at the gate and conducted them to my hut. It was a beautiful day. The patients were all dressed in clean blue pajamas with pink or blue calico caps with tassels and buttonhole bouquets. Some had their beds out on the grass, and with their Chinese parasols it made a delightful picture.

Then at 5 o'clock we had a concert in one of the huts. A tenor of the Paris opera is in the army and he sang; also a Mme. Croixe of the opera, who is staying at the Belgian hospital at La P——. We had worked like slaves to decorate the hall and it looked charming. The orderlies went out and brought in quantities of great branches which arched the roof. All the way round the hall on a shelf I had green grass sod in which I planted a frieze of bachelor buttons and daisies, and in front of the platform, as though growing out of the floor, was the same fringe or hedge of bachelor buttons, and at one corner of the platform a lovely little tree. It was really charming. The wounded were on stretchers and in arm chairs on one side, the guests on the other. Teck was delighted with the hospital. I'd met him several times, but he had not been to see me before. Every one was so happy. I can't tell you how wonderful it was to look round me and think of the past year and of all that had been done here.

It has been delightful this last month. I have very nice nurses and all about us are friends, batteries, regiments, divisional staffs, et cetera. I love it here in spite of all the horrors and all the guns which are going madly at this moment.

Lots of love to Joyce and to you, dear mother. MARY.

* *

Ambulance Chirurgical Mobile No. 1,
36 Armee Corps, Secteur Postal 21.

DEAREST Mother: We have had an exciting twenty-four hours, beginning with the visit of the king of the Belgians, who decorated eight of our patients, and ending in the small hours of the morning with a gas attack on our front. I have just come from the deathbed of a man who died fighting for breath like a demon, of all the deaths I have seen here the most horrible, except that in this case death itself appeared suddenly as an utter stillness, an ineffable relief. It descended on him all in an instant, palpable, terrible, in the midst of his convulsions, his tossings, his shoutings. It was as though a magic hand had been laid on his terrible head, on his face that was green with starting eyes. Instantly all suffering ceased. He was gone. Sixteen men came in at 1 o'clock this morning. One died in the motor on the way, two immediately after arrival, the last one just now. They vomit yellow foam that spurts from them in explosions. The others are fairly comfortable now.

The king of the Belgians was very charming. He went all round the hospital and I presented to him all my nurses. I was very proud of them, they looked so trim and efficient and sweet as they made their curtsies. His majesty talked to each one, and seemed particularly impressed with the cleanliness of everything and the gayety. The whole compound is now ablaze with nasturtiums and sweet peas and sunflowers.

My poor Marchat, a soldier who has had both his hands blown off and a bullet in his chest and tetanus into the bargain, was decorated, too. I was so glad for him.

The sound of the guns last night was so curious that we knew something queer was happening—an incessant, rapid throbbing of cannon, as rapid as the ticking of the telegraph and as loud as thunder. I was therefore not surprised when at 12 o'clock they telephoned me from the trenches to send extra ambulances. And yet there was only a small number of men affected, those who had their gas masks badly adjusted or who had delayed putting them on. After the excitement was over and I was breakfasting with the nurses a sergeant appeared with masks for us. I hope we shall never need them, but gas has been known to poison people and kill cattle as far back as this.

And today is a beautiful day. Aeroplanes are overhead. All is peaceful again. A number of patients are lunching out of doors under their Japanese umbrellas, and the gramophone is going, as usual. Death in one hut and music in another and the guns thundering in the distance, and here we are after two years of war.

Your very loving daughter. MARY BORDEN-TURNER.

Mrs. Mary Borden-Turner

ASTRONOMY
by CLIFFORD RAYMOND

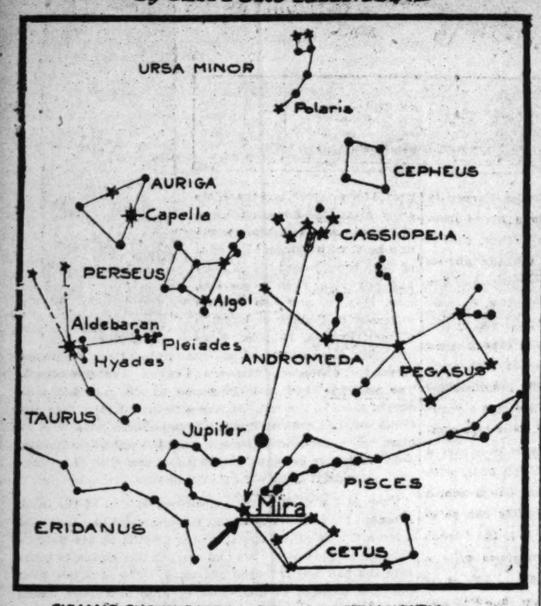

SKY MAP SHOWING MIRA—DRAWN BY S.F. MAXWELL.

MIRA THE WONDERFUL.

THE star Mira is an unusual variable. Variability in a star is indicated to the vision by the waxing and waning of its light. This may be caused by eclipse. A star may have a dark companion, the two joined together in a system and revolving about each other. The diminution of light in the bright star is caused by the intervention of the dark star.

The variability of Mira is unusual in that it is caused by a conflict of heavenly bodies, in which the lesser are gradually destroyed. Mira encounters a body of planetoids at intervals, and the encounters cause the changes in the star's appearance.

To find the star Mira, begin with the "W" of Cassiopeia in the north and Jupiter in midsky. Draw a line between the two, continuing it southward one-third its length. The line will terminate in a peculiarly starless area about as large as the bowl of the Great Dipper. In the middle and toward the north of this region is a star which shines sullenly red, occasionally changing to a gleaming white. Sometimes it is as bright as the stars of the Dipper; at other times it fades from sight completely. This is Mira.

Our sun never varies its radiance appreciably, and we know nothing of a sun which habitually lets its planets freeze solid and occasionally scorches them until the rocks melt. Mira is the ruler of a great satellite system, and to this it owes its variability. Picture two great balls of dull red fire suspended in the black expanse of the sky. Closely encircling the larger lies a broad, flat ring of meteorites.

Every year planetoids in vast clouds appear out of space, traveling about the star in a long, narrow orbit. So closely do they graze the star in passing that they pass directly through the ring. The great bursts of activity are caused by two systems crashing together.

A catastrophe is being enacted in the November skies. Already the first members of the invading swarm are going whirling by, while out in space the white procession is on its way. The meteors, as they near the star, rush and race. The forerunners hit the ring and send up sprays of fire. The incoming legions strike first by twos and threes, then by dozens, by hundreds, by thousands. A group of huge moons come hurtling on, pited and red from repeated impacts. They knock the moonlets helterskelter in sheets of flames and trails of sparks as they shoulder out paths for themselves.

The myriads pour irresistibly on; fires rise and toss; moons surge and push. While all the time a stream of the vanquished fall into the surface of the star, or else fly off in erratic orbits.

Every eleven months this battle occurs, and at each revolution the contestants grow weaker. The friction is carrying both systems to destruction. Deprived of their sustaining motion and reeling from the fierceness of the combat, the little worlds fall by the millions into the star and are lost.

Miss Gertrude Vaxel with "Go To It" Princess

Willard STORAGE BATTERY

Things You Ought To Know

There's a certain amount of winter battery knowledge that every car owner should have if he wants to avoid annoyance and expense.

We've put it all into booklet form—short, interesting and not a bit technical.

Come around and get one of these practical helps. If you can't come, write.

WILLARD STORAGE BATTERY COMPANY
2524-34 SOUTH WABASH AVE.

Spitfire Storage Battery Co., 348 Diversey Parkway. Watt Electric Co., 116 E. 37th St. Speedometer Supply and Service Station, 3941 West Washington Blvd. Portex Battery Works, 354 East 35rd St. Weber Battery Co., 3606 W. Jackson Blvd.

We'll be glad to test your battery at any time.

Willard Storage Batteries are for sale by car dealers, garages and all Willard Service Stations and Factory Branches.

Says Little Ampere:
Ignorance may be bliss, but it's mighty expensive bliss sometimes.

The TRIBUNE'S WEEKLY ALMANACK

NOVEMBER - DECEMBER

Thanksgiving

SERENITY is the note. The brown earth is at rest and roothouse and granary bulge with potatoes and cabbages and yellow grain. Chickadees pick at the suet holders. Comfortable life is sufficient and content, appetent and restful. Illusion is strong and earthly good is a vibrant and unquestioned thing. Wolfish doubt cannot pass the threshold and the fox, suspicion, is lean and skulking on the faraway hills.

Life must build its fortress, at times, of pleasant sensations. It must find in the normal of slightly decorated existence, of slightly heightened emotion, the excuse for its being. It must find in the ways of the flesh plausibility for the endurance of the flesh.

As November in brown beauty reaches its close, the festival of serene thanks comes. The flesh pots have the hour and anticipation sniffs at the oven. Productivity has ceased. Inclemency has not asserted its rules. One is in retrospect; the other in prospect. Comfortable folk sit at the west window, indifferent to excitement, content in the moment. It is a pause, a period which does not need a prospect, which is complete in itself, a whole sensation, independent of what is to follow.

Thanksgiving is the comfortable essence of a year.

CLIFFORD RAYMOND.

Day of Mo.	Day of Wk.	Light and Dark. Moon.	Calendar: SUN RISES H.M.	SUN SETS H.M.	MOON RISES and SETS
26	S	♏	652	423	535

Sir James Ware, antiquary, born 1594; Dr. William Derham, natural philosopher, born 1657; Philippe Quinault, dramatist, died 1688; John Loudoun Macadam died 1836. "The poetry of earth is never dead."

"The racy smell of the forest loam,
When the stealthy, sad heart leaves go home;
(O leaves, O leaves, I am one with you,
Of the mould and the sun, and the wind and the dew!)

27	M		654	422	644

Francoise d'Aubigne, Marquise de Maintenon, born 1635; Horace died 8 B. C.; Clovis, first king of France, died 511; Maurice, Roman emperor, beheaded at Chalcedon 602; Louis, Chevalier de Rohan, executed at Paris 1674. "Pain has its own noble joy."

"Manners makyth the man,
Quoth William of Wykeham."

28	T		655	422	801

Victor Cousin, moral philosopher, born 1792; Dunois, the Bastard of Orleans, died 1468; Edward Plantagenet, Earl of Warwick, beheaded 1499; Cartouche, celebrated robber, executed at Paris 1721. "In a truly heroic life there is no peradventure."

29	W		656	422	916

Sir Philip Sidney born 1554; Philippe le Bel, king of France, died 1314; Roger Mortimer executed at Smithfield 1330. "The heavy wains creak to the barns."

30	T		657	422	1030

Thanksgiving. St. Andrew.

Jonathan Swift born 1667; Euripides died 406 B. C.; Edmund Ironside assassinated 1016; Maurice, Marshal Saxe, died 1750. "On this hapless earth, there's small sincerity of mirth."

"On the fields of his harvest the Yankee looks forth,
Where crook-necks are coiling and yellow fruit shines."

1	F		658	422	1142

Princess Anna Comnena, historian, born 1803; Henry I. of England died 1135 at Rouen. "Money makes a man laugh."

"And after him came next the chill December;
Yet he through merry feasting which he made,
And great bonfires, did not the cold remember;
His Saviour's birth his mind so much did glad."

2	S		659	421	MOON

Cortez died 1547 near Seville; Margaret of Navarre died 1549; Gerard Mercator, geographer, died 1594. "Moonlight is sculpture."

Tentative Program Announced for Third Annual Road Congress

FOR the third annual northwestern road congress, which will be held at the Hotel Sherman on Dec. 7 and 8, the following tentative program has been announced by Joe L. Long, editor of the Road Maker and secretary of the congress:

Thursday, Dec. 7.

MORNING SESSION.

8:30—Registration of delegates in the west room.

10—Session opened by Secretary Joe L. Long. Annual address by President John A. Hazelwood, chairman state highway commission of Wisconsin.

10:20—"Present Status of the Road Movement and Needed Legislation." A ten minute discussion by representatives of the states named below, giving a brief history of the road movement in the state, present conditions, and hope for future development. Illinois, Indiana, Iowa, Michigan, Minnesota, Missouri, North Dakota, Wisconsin, South Dakota.

11:30—"Coordination of the Highway Programs of the Various States," by Joe L. Long, editor of the Road Maker and secretary of the congress. General discussion.

AFTERNOON SESSION.

2—Vice President A. D. Gash presiding. "Earth Road Construction and Maintenance," by T. R. Agg of Iowa. Discussion led by John H. Mullen of Minnesota. Paper twenty minutes; discussion by leader, ten minutes; open discussion, fifteen minutes. This schedule will prevail on all subjects, and speakers will be governed accordingly.

2:45—"Oiled Earth Roads," by B. H. Piepmeier of Illinois. Discussion led by H. Frank Holman of Missouri. Ten minute recess.

3:40—"Culverts and Bridges," by O. H. Nagel of Minnesota. Discussion led by M. W. Torkelson of Wisconsin.

4:25—"The Construction and Maintenance of Gravel Roads," by J. T. Donaghey of Wisconsin. Discussion led by speaker to be selected by Mr. Rogers of Michigan.

5:10—Appointment of committees.

EVENING SESSION.

7:30—C. G. Jacobus, president Wisconsin Good Roads association, presiding. "What Constitutes a Comprehensive Road Program for a State," by F. A. Cannon, executive secretary Good Roads association of Wisconsin. Program will be made up of brief illustrated lectures showing state road and bridge construction in the several states at the congress. Illinois, Minnesota, Iowa, and Wisconsin will participate.

Friday, Dec. 8.

MORNING SESSION.

9—Thomas H. MacDonald, presiding. "Construction and Maintenance of Macadam Roads," by H. G. Shirley, state engineer of Maryland. Discussion led by H. E. Bilger of Illinois.

9:45—"Construction and Maintenance of Concrete Roads," by A. N. Johnson, consulting highway engineer, Portland Cement association, Chicago. Discussion led by H. J. Kuelling of Milwaukee. Ten minute recess.

10:40—"Construction and Maintenance of Brick Roads," by E. B. Schmidt of Laporte Ind. Discussion led by P. C. McArdle of Illinois.

11:25—"The Handling of a State Maintenance Problem," by W. D. Uhler, chief engineer, Pennsylvania highway commission. General discussion.

AFTERNOON SESSION.

2—President John A. Hazelwood presiding. "Federal Participation in Road Work," by Logan Waller Page, director United States office of public roads. Discussion led by A. R. Hirst, state highway engineer of Wisconsin.

3:15—"Educating the Public to the Bond Issue," by Harry B. Hawes, St. Louis Business Men's league. Discussion led by W. W. Marr, state highway engineer of Illinois. Ten minute recess.

4:10—"Building Interstate Roads, or Turning Enthusiasm Into Hard Roads," by J. D. Clarkson, general manager Jefferson highway.

5—Reports of officers and committees. Election of officers. Unfinished business.

EVENING SESSION.

7:30—Commissioner S. E. Bradt of Illinois presiding. "The Great Highways of America," illustrated lecture by P. St. John Wilson, United States office of public roads. Moving pictures showing the construction of various types of roads by the various manufacturers. Final adjournment.

Gossip of the Auto Trade

There was no question about motor cars in the mind of Capt. Harry Martin, Second regiment, Massachusetts national guard, when he got ready to return from several months' service on the border. It was all settled. He had seen several hundred Dodge Brothers cars on government duty in regions where it seemed an automobile could scarcely last a week. The Dodge Brothers cars, however, had been in service since the beginning of the border campaign and were still giving remarkable satisfaction when he returned. Capt. Martin was so impressed that he determined long ago to have one, so he wired the Dodge Brothers dealer in Springfield, Mass., to have a new roadster waiting for him when the troop train arrived from the border.

President Nelson of the P. B. Nelson Motor company, distributor of Regal cars, says the selling of automobiles on credit is becoming gradually understood by the public. The percentage of cars being bought today on the credit plan is double that of even a year ago. Buying an automobile on credit does not work the hardship on the buyer that the skeptical one imagines. An automobile has ceased to be a luxury for the rich only to enjoy. It has become a necessity in every day life. The skeptical person of a year ago is becoming educated to the credit plan; therefore the increase in production of automobiles this year as compared to last is readily explained in that more and more cars are being purchased in this way.

An obvious feature of automobile development during the last year is the fact that the closed car is no longer confined to that class of vehicles especially constructed for the ultra select. Instead it has become the popular type of car for sensible persons of moderate means, who choose to be comfortable as well as fashionable. Incidentally, a new type of salesmanship has become necessary in selling this style of car, which is based no actual, practical reasons for closed car comfort and satisfaction, and not on the appeal to the social sense. One of the most distinctive notes in this new field of automobile endeavor has been sounded by Howard S. Jordan, head of the Jordan Motor Car company of Cleveland. "It has remained," he says, "for those individuals who have learned through experience the peculiar advantages of the closed car for touring and town use to impress upon the manufacturer, the dealer, and his salesmen the proper way in which the closed car should be presented to the prospective purchaser. Satisfied users have made it clear to us that the old custom in closed car advertising and salesmanship of appealing particularly to the customer's desire for certain social prestige has lost its significance from a selling standpoint."

Defeating nine other cars, including several high powered racers, a Studebaker six was a winner in a 300 kilometer free for all road race recently held at Buenos Aires. The race furnished a real test to the Studebaker, for the course was across country and over many rough roads, and not around a speedway oval. One of the important factors in the Studebaker victory, aside from the car's power and reliability, was the ability, because of perfect balance, to hold the road at high speed. This ability received a supreme trial over the rough stretches.

Another striking proof of the dominating influence of modern electrics in the closed car field was evidenced by one of the foremost specialists on motor car sales joining Whipple's Detroit electric selling organization last week. Penrose Reed is one of the best known, best liked of Chicago's successful sales specialists. His experience dates from the early days of the industry and has covered every phase of the business.

GOODRICH
Black Safety Tread Tires

TIRES of safety—safety on the road and safety in price—are Goodrich Black Safety Tread Tires.

Their five-bar, cross-tie black tread, rain or shine, puts fair weather under the car.

They are the fair play tires, marked at one scale of prices to everyone, the Goodrich Fair-List Prices.

Though the perfection of non-skid fabric tires, they are sold at the lowest price possible with highest quality maintained.

For comfort and safety—style and economy—durability and mileage, buy Goodrich Black Safety Tread Tires.

Goodrich Fair-List Prices

Size	Safety Tread Prices	Size	Safety Tread Prices
30x3	$10.40	34x4	$22.40
30x3½	13.40	34x4½	30.05
32x3½	15.45	36x4½	31.60
33x4	22.00	37x5	37.35

The B.F. Goodrich Company, *Akron, Ohio.*
Best in the Long Run
CHICAGO BRANCH
1925 S. Michigan Blvd.
Telephone Calumet 5180

We Will Protect Your Rights And Ours

A Declaration of Intent and Determination by the Fisher Body Corporation, the World's Largest Builder of Automobile Bodies

AN effort is being made to establish design patent rights to the commonly accepted type of Convertible "All Season" automobile body.

If successful this effort would impose on the buyer of every motor car equipped with such a body, an arbitrary and, we believe, an unjust tax.

We deny the right of any organization or individual to levy such a tax, and we herewith announce our determination to resist with every means at our command any action which may be brought against us to this end.

We believe that, in this stand, we also represent the just rights of every motorist, every motor car dealer and every motor car manufacturer.

Here Are the Facts

Our position is based on our belief that this effort is unwarranted in view of the prior history of the art.

Coaches equipped with removable or collapsible side window structures were in common use long before motor cars became general.

Bodies of this type were mounted on European motor car chassis more than ten years ago.

We ourselves have for some time built bodies of this type, following in our general designs the well-known and long-established ideas of English and French body builders, as described and illustrated in technical journals and confirmed by our own engineer's personal observations abroad.

An Ideal Refined

We believe that these Fisher-built bodies, with which we supply the great motor car manufacturers of America, exemplify the highest degree of refinement yet given this well-known type.

Even the hardware is Fisher-built.

Sashes throughout are of steel.

The glass sashes of doors and windows alike slide into recessed compartments at their base.

An ingenious detail permits partial opening of the glass sashes to any degree—a highly desirable advantage as compared with bodies whose sashes must stand either tight shut or wide open.

Each pillar is equipped with a lock and swivel hinge permitting its complete removal and storage in a compartment under the seat, thus making every part of the body self-contained.

We have spared no effort to make these Fisher-built Convertible bodies absolutely noiseless. Padded compartments for panels and pillars combine with accurately fitted workmanship of the world's most experienced body builders to attain this end.

Our Future Course

We believe our pride in these bodies is justified.
We will continue to build them.
We will promptly defend ourselves against any effort to hamper us in their production or to compel us to sell them at an inflated price.

FISHER BODY CORPORATION
DETROIT, MICHIGAN

ART by Louise James Bargelt

Portrait Exhibits of Rare Quality at Art Institute.

PERHAPS it is because the human side of art always makes the strongest appeal to me that I have been the most impressed with the portraits in the present exhibit of ...ts and sculptural work at the insti...te. In vain am I told that the general ...ement of opinion critictorial has ...ased judgment and that the finest and ...ic of the work there is landscapic. ...ardless from a strictly art standpoint ...ey are superior to the faces. Portraiture demands the highest grade of ...alent. A sea or a forest yields itself ...ly for portrayal on canvas much more ...ally than the soul of a man or a woman. Therefore in an exhibition of mingled portraits and landscapes the average results shown reveal a preponderance of excellence among the landscape paintings.

Which does not exclude, however, the fact that there are some excellent studies in the human face to be seen, ...dged in between a stretch of green ...ld on the one side and a rolling hill or ...e on the other. And in the sculptural ...hibit these faces human peer out at ...e from all sorts of odd nooks and cor...ers. One sees "inspiration," or "de...air," or "illusion," or some other ...qually distraught creature stretching ...s arms upward, and then just beyond ...e comes abr...tly on a face in which ...ere is suggested some real feeling and ...me real experience.

In Edmund Quinn's sculptured face of ...lvin Markham there is a delicious ...ayed kindliness in the eyes and humor ...out the nostrils and mouth, and his ...rtrait of Allan Pollock is the face of a ...scinating man.

Into her portrait of ...er mother Bela ...yon Pratt has put infinite sweetness ...d something of the pathos of a life...me of unselfish patience.

Edith Barretto Parsons has a real and ...n adorable child in the laughing face ...f her "Duck Baby," and across the ...ce of Dean McNulty Willard D. Paddock has written the disciplined experi...nce of a lifetime of effort.

In all of the faces of Charles H. Niehaus there is much humanness of expression, whether or not the subject displayed is real or symbolical. His "Scraper" is a man of flesh and blood ...d his "Christ" is one of the finest ...eces of work in the entire exhibit.

Helen Farnsworth Mears' "Reduction ...f the portrait of Augustus Saint Gaudens" is a fine piece of character rendering and Isidore Konti's face of Elliott Daingerfield shows up keenly the ...in, sensitive, artistic type of man.

Other examples of strong portraiture ...n the sculptural section of the exhibit ...re Jeno Justko's "Mr. K.," a brood...g, sinister, fighting creature; Albert ...ager's "Lincoln" and "Uncle Joe ...nnon," both of them characteristic ...masses of the men; Kathleen Beverly ...ish' portrait of Frank Ingels, which ...roduces the irresistible smile of the ...n; Malvina Hoffman's Bonarious ...dison; Clara Hill's remarkable likeness of S. S. McClure; John Gregory's "Workman," whose face you like immediately for its delightful frankness ...d its virile strength; Donato's John H. ...onverse; Edith Woodman Burroughs' Portrait Bust of A. B.," a dreamy, ...allen intense youth, whose eyes are filled with all sorts of possibilities for good and for evil; Boyle's "Franklin," ...hich is an excellent historical model...g; Clyde C. Bathurst's James Grafly, ...nd an interesting relief of the actor ...Mansfield.

Nor in this mention of these faces ...uman can one forget the faces canine ...hat stand at the entrance of the long ...allery. They are wonderful, these dogs, ...nd in their faces is expression and ...eeling and a tremendous capacity for ...evotion. They are Anna V. Hyatt's "Great Danes." And they are glori...us. Hardly any other word seems ...ully adequate.

To me the expression of these pale, ...culptural faces lingers longer in the ...ind than the canvas faces, painted in ...il, on the floor above. But too, there ...re people one does not forget and that ...ne goes back to, again and still ...gain, as one goes back to people in ...eal life who fascinate and allure.

Julius T. Bloch has a picture of a boy ...ith a strong, moody, tempestuous face. ...e calls it "J. A. B." and he has dealt ...ith it fondly, as if the subject were ...ome one of whom he was fond. Leroy ...arnett's "Study of an Old Woman" ...hows a creature whose life is all behind ...er and yet who still looks out clearly, ...ell poised, through blue, unfilmed eyes, ...n a world she is even yet unwilling ...o leave.

One of the most expressive portrait ...ictures in the whole exhibit is one of Louis Kronberg's which he calls a "Ballet Girl in Yellow." It is the back of the woman and yet in the back he has put a tremendous amount of character. Besides these there are some fine faces of men, strong men of action. Cecil Clark Davis' "George F. Porter" is excellent; so is Bengker's "Noon Hour" and Charles Lesaar's "Portrait."

"Quest" by Sargeant Kendall, in the Exhibit of American Sculpture at the Art Institute of Chicago.
PHOTOGRAPHED BY FREDERICK O. BELM.

And of course there are some lovely women. The faces of beautiful women sometimes incline more to attraction through their decorative value than through their merits as portraits. But they are lovely nevertheless. Adelaide Cole Chase's "Mrs. Swan," Gari Melchers' "Nelly Kabel," Eda Sterchi's "Mrs. Nicholson" and Irving Wiles' "Miss Gladys Wiles" are all exquisite portrayals of lovely femininity.

The Chicago Society of Etchers had an interesting exhibit of its work in the clubroom of the Art institute last Friday evening. A copy of the etching by Ernest Roth was shown. It is a scene in New York, and is considered one of the best examples of real etching in the country.

Some interesting exhibits are promised at the institute for the month of December. There will be an exhibition of thirty pictures by Redfield. Wilson Irvine will show a collection of Connecticut paintings which he has done in the tiny town of Hamburg, Conn., where he has a studio. There will also be a memorial exhibition of John W. Alexander which was started in Detroit and which is going to travel about the country. California will have her share of honor in the exhibition of California artists which has been collected by J. Nelson Larvik, director of the California Art association. There will be, besides drawings and paintings by Maurice Sterne, an exhibition of French cartoons by Abram Poole.

Sundays grow increasingly popular at the Art institute these days. Last Sunday there were some 18,000 men, women, and children who came to see its various exhibitions and to attend the various concerts in Fullerton hall. There was hardly a gallery, in the permanent and in the temporary exhibits, which was not crowded during the greater part of the day. Large numbers of people at times stood on the steps outside of the institute waiting their turn to come in. Today's program will not differ from last Sunday, except in the musical numbers given in Fullerton hall. The exhibits remain the same.

The generous numbers of visitors these days to the Arts club of Chicago, whose galleries are in the Thurber building, shows that the fee of 25 cents which is charged for admittance is no deterrent to public appreciation. I have spoken before of the two excellent exhibits there, one of them the paintings of John Singer Sargent and the other of Henry Golden Dearth. Sargent has eleven works; among them being his "Joseph Jefferson" and the portrait of Mrs. C. B. Alexander. Mr. Dearth's fifteen pictures include some of his most bizarre and interesting modern paintings and also a marine.

Exhibitions at the galleries.

Art Institute—The Twenty-ninth annual American art exhibition; oil paintings and sculpture, etchings and drawings by J. F. Millet, Atlan Ceramic club, and Applied Arts.

Arts club—Paintings by John Singer Sargent, and Henry Golden Dearth.

Abbott's—American water colors.

Ackerman's—Portraits by John Sneed Williams.

American Art gallery—Paintings by George Inness.

Artists' guild—Paintings by Oliver Dennett Grover and Julius Rolshoven.

Anderson's—American and European paintings.

Baumgarten's—Tapestries.

Dryden's—Chicago painters.

Congress hotel—Dunbar's American paintings.

Moulton & Rickett's—Old masters; C. C. Conn collection.

O'Brien's—Ettore Caser and Louis Betts.

Reinhardt's—Portraits by Pierre Tartoue.

Rouillier's—Engravings by old masters.

Thurber Art studios—Paintings by Wilson Irvine.

W. Scott Thurber's—Paintings and engravings.

Three Best Sellers in Music.

The three best sellers among Victor records were:

"On the Beach at Waikiki" and "My Luau Girl."

"Chimes of Normandy Selection" and "Erminie Selection."

"Battle of the Nations" and "Napoleon's Last Charge."

The most popular Pathé records for the last week have been:

"Boris Godounow" and "Faust."

"Bachelor Girl and Boy" and "And They Called It Dixieland."

"Mother Machree" and "Has Sorrow Thy Young Days Shaded?"

The three best sellers among Edison records were:

"I Want All the World to Know" and "Rachety Coo!"

"Pretty Edelweiss" and "Teach Me to Smile."

"Kangaroo Hop" and "Setting the Pace."

The most popular Columbia records were:

"O, How She Could Yacki Hacki Wicki Wacki Woo" and "You Were Made to Order for Me."

"Just a Word of Sympathy" and "I Know I Got More Than My Share."

"1812 Overture."

The best sellers in player rolls last week were:

"Cupid's Frolic."

"Rachety Coo!"

"Some Day You'll Want Me."

The following were the most popular sheet music numbers last week:

"Love Is a Dance."

"Allah's Holiday."

"Rachety Coo!"

News and Gossip of the Auto Trade

A new tributary to the Lincoln highway has been opened in the Arrowhead trail in Utah, which has now been completely reclaimed. The first tour along the new route was made a few days ago from San Bernardino, Cal., to Salt Lake City by the engineer in charge of construction, Charles A. Bigelow, in a Chevrolet touring car. The route was declared perfect for pleasure car travel at all points.

The Winton 38 at $2,485 and the 48 at $3,500 will be continued in 1917 without change. "We reserve the right," says General Manager Churchill, "to increase the price of either or both models without notice, and we may be forced to announce an increase at any hour. But that is the only change we contemplate."

The rapidly increasing number of automobile thefts is creating a big market for dependable locks which may be built into the cars at the factory or readily installed on those already in use. Among the most recent inventions along this line is one which is built into the gear shifting lever in such a way that by removing the Yale key a plug is subjected into the gears contained within the transmission case, making it impossible to propel the car under its own power even with the engine left running.

It is called the Johnson automobile lock. Offices of the company are at 2101 South Michigan avenue. Installation can be made in a few minutes by removing the old shift lever and substituting in its place the new lever containing the locking device. Models for one or two cars have already been placed on the market, and the manufacturers claim that additional types for other cars will be brought out by the first of the year.

According to a bulletin on automobile trade conditions issued by the Haynes Automobile company, American built pleasure cars are finding owners daily in practically every foreign country except the ones in which the governments are commandeering vehicles of all sorts and refusing to allow pleasure car purchases on account of fuel shortage as long as war conditions continue. The export market is widely scattered and offers its best opportunities in countries where highways are of long standing. The small northern European nations and the Latin-American republics have been consistent buyers of both open and closed cars. Russia, in the face of its participation in the war, offers a market for American built pleasure cars that is no less promising than the opportunity for commercial vehicles.

The Chevrolet triumphed in Yucatan this month when it won first prize in the time contests held at Merida, thirty-one models of various American and European makes participating. The distance covered in the "Liga de Chauffeurs" races is not specified in the Latin-American newspaper clipping received by W. C. Sills, general sales manager of the Chevrolet Motor company. The fact is mentioned that the average time for the other cars was 2:30. The Chevrolet negotiated the distance in 2:20. The Chevrolet car was entered in the meet by Gonsalo Zavala, a local dealer, and driven by Isidro Vasquez.

American cars are fast securing a foothold in Australia since the Australians have found that they are good and dependable and not like some of the early cars that we foisted on that market. And this hold will never be broken, according to advices received by W. G. Tennant, president of the Tennant-Oakland company, 2467 Michigan avenue. The Oakland is one of the cars that has taken exceptionally well in Australia, and Roy W. Saunders of Sydney has had a most satisfactory trade, and the Oakland owners have been pleased beyond their expectations.

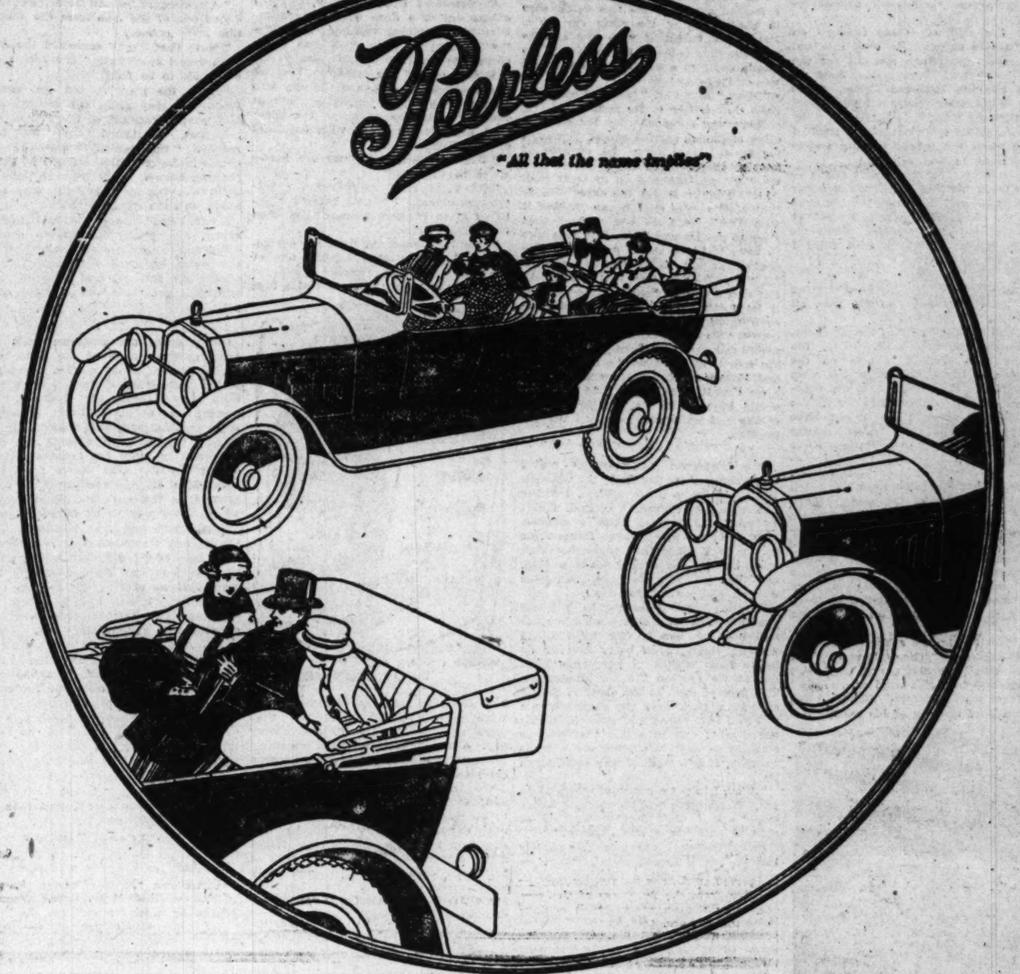

A "Sporting" Range of Power Without Extravagance

A few cars of the utmost class and distinction—like the Peerless—have a great range of power.

These are the cars that are capable of great speed and rough work.

But the Peerless Eighty Horsepower Eight alone, among the cars of real class, has two separate and distinct power ranges—

A "loafing" range for all ordinary driving and—

A "sporting" range for great speed and emergencies.

In its "loafing" range it uses about half the fuel that you would naturally expect a car of its size and power to consume.

But you have only to open the throttle wider to call upon its "sporting" range and utterly change the whole character of the car.

Now you have at your command speed, endurance, "class," which only the very exceptional car can show.

But the Peerless eight uses fuel on a par with cars of this class only in its "sporting" range of power.

It gives you absolutely *everything* in motor car performance—but without the extravagance which you must tolerate in such other cars as are capable of giving as much.

Exceedingly few cars can give you as much—none more.

In every sense of the word it is a gentleman's car ready to answer his social requirements with grace and distinction but equally ready to respond fully to his sporting requirements and without the extravagance which such a range of performance otherwise involves.

Let us show you this remarkable car.

Three passenger Clover Leaf Roadster . $1890
Six passenger Touring Sedan . . $2790
Seven passenger Touring Car . . . $1890
Seven passenger Limousine . . . $3360
All prices f. o. b. Cleveland

HUGHEY MOTOR CAR COMPANY
Calumet 8 2520 Michigan Avenue

The Peerless Motor Car Company, Cleveland, Ohio

Peerless Eight

Turkey talk!

No two ways about it! If you want—

1,000 miles more in the guarantee allowance, and—

Anywhere from 1,000 to 10,000 miles more in actual mileage than with other tires, and—

Freedom from tire troubles, and—

More liberal service—

The one sure way to get them is to come to us and say "Savage Tires" (and Grafnite Tubes).

They make every day Thanksgiving day.

SAVAGE TIRES

825 E. 33rd St., Chicago, Ill.

Distributors

Durand & Wallis, 4736 Washington Blvd.
Albert J. L. Dueth, 1407 Michigan Ave.
Buick Tire Service, 18th St. and Michigan Ave.
E. S. Turner, 7202 S. Halsted St.
Diamond Double-Tread Tire Co., 812 Diversey Parkway
North Shore Tire Co., 1132 Devon Ave.
Reef Brothers, 223 W. Randolph St.
Lotte B. Valdez, 946 E. 63rd St.
A B C Tire Co., 909 E. 55th St.
Fred O. Weaver, 7003 N. Clark St.
Thornton Auto Supply Co., 2024 Michigan Ave.
Edgar F. Jones, 1114 Lake St., Oak Park.

Get a DU PONT Hand Trap

—and practice field shooting.

Enjoy your favorite sport where and when the spirit moves.

Keep your arm steady, your eye clear and your mind alert.

A Du Pont Hand Trap with its teasing targets gives excellent practice for both field and trapshooting. Great for beginners and experts. Packs easily in a suitcase and is fine for home, country, camp or vacation use. Just the thing aboard boat.

The Hand Trap costs $4.00 at your dealer's, or sent postpaid if he can't supply you.

Write for Hand Trap booklet

E. I. du Pont de Nemours & Co.
Wilmington, Delaware

FROM OUT OF THE WEST

by Oney Fred Sweet

IF it hadn't been for old Pat's guidance I don't know how I would have found my way through those dark railroad yards at Clinton in the night. Dusk had fallen while we were hurrying across the Iowa prairies and by the time we had reached the converging point for stock trains at the Mississippi the switching engines were crunching about among red and green lights, brakemen were swinging lanterns around their heads, and everything was bewildering.

But Pat had gone into Chicago on stock trains before. He took the lead in heading our bunch straight for the Cattlemen's inn. I remember how we came blinking into the lights of the place, deliberately unbuttoning our coats and glancing about.

"Chicago ain't far now, is it, Pat?" I asked when the indoor looking waiter had passed beyond earshot.

The veteran stockman didn't answer—just rubbed his chapped hands together a few times and then took the big cane from the crook of his arm and rested it up against the lunch counter. The place was beginning to fill up with folks I had never seen before.

"And these stock trains keep pouring into Chicago from out of the west all night long?" I says to Pat.

"All night long," echoed the old timer, answering me this time. "See, the Northwestern's schedule over on the blackboard there estimates 500 cars through here tonight alone, to say nothing of all the other roads. And the stockmen all come in here to eat—have for years. Stopping the trains here for inspection gives us the chance. After we leave here, it's direct to the stockyards. I've seen some of these fellows before. They ain't all Iowa fat stock men. Some of 'em are taking range cattle through. There's the Stinson brothers, from the Yumatilla river country up in Oregon; the fellow with the black hat and the gray hair is from the desert country of Arizona, the fat faced man with the red face is from the Nebraska alkali country, and those two dark looking boys are sheepmen from around Winnipeg."

"But these two the other side of me," I whispered. "They haven't any wrinkles in their necks, and they ain't bleary eyed from the wind or nothing."

"Never see 'em before," answered Pat after a brief craning of his neck, "but

"HERE," SAID PAT, "TAKE MY CANE AND POKE THAT CRITTER TO ITS FEET"

I can tell you who they are, in a way. One of 'em's probably the local druggist from some small town in northern Iowa and the other maybe a barber. Every stock train that goes into Chicago carries some like that. You see each carload of stock is entitled to a caretaker."

"I see," I says; "they help tend to the stock."

"They do not," says Pat. "That's merely the way they make trips to Chicago. There's many a man broke into the Chicago business world from out of the middle west who would never have got there if he hadn't come in at the end of a stock train on one of these here caretaker's contracts."

There was something about Pat that distinguished him wholly from the barber and druggist and the railroad men who swung in and out of the door at intervals. Regardless of his true ancestry, forty years out in the sweeps of Iowa had put something of the Indian's moodiness into him. He was synonymous to great stretches of fodder in the shock, big red barns, and tall wind mills, and willow wind breaks, and mail order house catalogues.

Back across the darkened yards Pat piloted us again, and we followed along, the twenty of us, not unlike an immigrant bunch in a strange land, carrying canes and grips and lunches packed in shoe boxes. We found it pitch dark in our caboose, except for a red lantern that sat by the round hot stove at the rear end of the car.

Just before the train started Pat and I walked ahead to the two cattle cars in the middle of the sixty car train. Pat had a flashlight with him and he shot the rays between the slats until we finally came to a white faced steer that was on its haunches.

"Here," said Pat, "take my cane and poke that critter to its feet."

There was a reason why Pat and the other stockmen carried canes. It wasn't for style. It was for the purpose of keeping the cattle on their feet, so they wouldn't get trampled on by their pals.

I shall never forget the expression in that steer's eyes as I began jabbing it with the cane. No one wanted that steer to get trampled on. The idea was to save it for a much more profitable death next day. It gave forth a mournful "moo" as it rose to its feet. As Pat and I started back for the caboose it let forth another "moo" that was even more melancholy than the one before. No doubt that steer had had a pretty fair time of it during the summer, but now it had become "a fatted calf" and before another shivery nightfall I knew that it would "moo" no more. It would be well on its way into round steaks and shoes and glue and varnish brushes.

The brakeman had already pulled down some of the berths in the caboose. We could retire if we wished, but the few who had retired, I noticed, didn't so much as remove their overshoes. Most of us sat up—shadowy forms there in the dark place that made me think must be like the dark hold of a ship, and then suddenly the long train gave a lurch and started to move.

By thus keeping the car in darkness the brakeman could slide a window aside and keep an eye on the train ahead without their vision being blurred by lights from within. I poked my head out as we crossed the old Mississippi. The flare of light in the cloud of smoke streaming back over the engine was a full half mile ahead and we were hitting for the big city in a line that was as straight as modern engineering and the securing of new right of way could make it.

"Well, I've got a bunch of steers home yet," commented a shadowy form beside me, "and I ain't decided whether to ship or feed 'em a while longer."

From the seat ahead a college boy looking youth turned about. He wore a checked cap with a long peak to it. He was the modern Iowa farmer boy type. I recalled having seen him at the lunch counter. He was certainly of German descent, but his old man, instead of fighting in the trenches, was lord over a $200 an acre 300 acre farm.

"It wouldn't take me long to decide," said the youth. "I'd ship now. What kind of a corn crop did you have down your way?"

"Pretty rainy," answered the shadowy form beside me, in a high voice, acquired from making itself carry long distances and against high winds. "Hello! What we stoppin' up for?"

The sudden readjusting of the sixty cars gave our caboose such a lurch that I found myself almost pitched onto the floor. It was the conductor coming down the aisle who gave us the explanation. Twenty-six of the cars of sheep were to be "set out" at La Fox to be fed and watered, in order to comply with the law providing against the confinement of live stock to exceed a certain number of consecutive hours. The rest of the stock had until 5:40 in the morning to reach its destination and still be within the law; some of it had until 10 o'clock. There was a reason why we were hitting it across the Illinois prairies at swift speed.

In the double seat back of us a conversation was going on that had nothing whatever to do with markets or "rough feed" or the big live stock show that was soon to be held, and for which many of the occupants of the caboose were going to "stay over."

"I wonder if those lady barbers have still got that shop there in the basement on Halsted street," one of the stockmen was saying.

"I guess so," answered another. "Leastways they were there when I was in two years ago."

"Well, if they're there we'll have to go down and get shaved in the morning. Ed, over here, thinks there ain't no such thing as lady barbers. You come along with us, Ed; we'll show you. Course there hain't much to it. It's more the idea and novelty than anything else. We'll have to take you down there, Ed."

At Crawford avenue and midnight I awoke out of a doze with the realization that something was happening. The "wide awake" train crew had taken charge to pilot us on into the yards. I looked out of the window. Yes, we had reached the city, and the city was asleep. One could imagine almost everything in the darkness out there that was pierced about with occasional electric lights.

"Pat," I whispered, "we are here—we're in Chicago!"

"Sit right still,' answered the veteran stockman. "We've got six miles to go after Western avenue. I've been to Chicago before."

From then on I did no more dozing. My face was pressed against one of the car windows. Outside could be heard the noise of the stock trains that

"THEY WERE THERE WHEN I WAS IN TWO YEARS AGO"

had come in on other railroads. We were passing great warehouses that were silhouetted against the starry sky. A street car, the light gleaming from its windowed sides, could be seen creeping across a bridge.

The train came to a complete stop and those of us who were awake went to the back end of the car and looked out. Vague, shadowy Chicago lay stretched beyond and about us. Night after night it was like this—hundreds of just such train loads of western stock sliding into the world's greatest market while the city itself was resting for another strenuous day.

"Think of what a lot of people there are here," commented the man from the Nebraska alkali country, after we had stood for some time gazing in silence.

"A million of 'em all here together," added one of the men from the Yumatilla river country.

"More than that," corrected the Arizona desert stockman. "It's sure a lot of people to be fed."

Finally the train started on again, feeling its way along the tracks. By half past 3 Pat, out of his former experiences, exclaimed that we had reached "the yards." Eventually we could make out the different great packing houses, lights from portions of them showing how activity was still going on through the night.

Slower and slower the train crept along, and finally its wheels ceased crunching altogether. We arose from our seats, buttoned our coats tightly about our throats, and stepped out among a great sea of platforms and pens.

Going down the platform until we came to the middle of the train, Pat busied himself about until a sort of a bridge with fence along the sides had been placed across the platform connecting one of his carloads of steers with the sea of pens. Reluctantly, it seemed to me, as if sensing the fate that was in store for them sometime during the day, the steers felt their way out of the car and down the platform into the darkened spaces from which there was to be no returning.

When Pat's last steer had gone feeling its way down the platform and the outer gate of the pens had been clicked against them Pat grasped me by the arm, and we started out toward Halsted street. It was half past 3 in the morning now. Our companions of the caboose had gone their ways. By 8 o'clock the stock of the country would mostly have arrived, and the yards would be an active place. But they were dark and still now save for the noise of the trains. Just before reaching Halsted street we passed under a viaduct, along which could be heard the swift trample of hoofs, and out of the swift trample there came one long melancholy "moo."

"Pat," I says, "I bet that's the white faced steer that I poked to its feet with your cane."

"Mebbe," says Pat. "He was worth $90."

We had reached the stockyards entrance arch.

"I think I'll leave you here," I says.

"Not by a long shot," Pat declared. "Not until I put you on the right street car and tell the conductor about giving you a transfer. You don't seem to realize what it means for a young fellow who's never been here before to go galavanting around alone."

So old Pat helped me on the car, while he gave instructions to the conductor. The conductor was pale faced, sleepy, and tired, as were the other occupants of the car, who had been out all night, too.

"Be careful," says Pat, the last minute, and it was the final glimpse I had of him and his heavy coat that had caught and kept the breath of the prairies within its fur. "You're in Chicago now, and Chicago—well, be careful now, won't ya?"

Miss Marjorie Hollis
The Wisconsin Players
CHICAGO LITTLE THEATER
MOFFETT PHOTO

Pslams of Life

by J. P. McEvoy

THANKSGIVING DINNER SONG WITH AN EYE FOR THE SOARING PRICES OF FOOD.

I'll have microscopic turkey,
And a Lilliputian pie,
Served with evanescent taters
That will flee the naked eye;
Imperceptible my olives,
Inappreciable my ices,
And they'll carve my pigmy pudding
In emaciated slices.

I'll have legendary dressings
On imaginary dishes;
Chimerical my oranges,
Intangible my fishes,
The cakes all purely abstract
And nebulous the nuts
With kernels of "howevers"
And "perhapses," "ifs," and "buts."

Amorphous ducks and pickles
And phantastic sweet potatoes,
Hyphothetical confections,
Suppositional tomatoes;
But I'll enjoy my dinner,
Though it's largely postulation,
For, Lord be praised! he's given me
A good imagination.

Worms Are Foes Your Dog Can't Fight Off

Use Vermilax Worm Remedy to aid your dog in his fight for health. Worms daily sap hundreds of dogs' systems of that vitality which makes them beautiful, companionable and active. Attacked by worms, the usual is peevish, the coat is dulled and lustreless "harsh" to the hand. The prevalence of worms is the real cause of much fatal sickness in dogs.

Experienced kennel men administer Vermilax Worm Remedy to their charges at regular short intervals because, as many of them frankly admit, they could not otherwise be sure of ending an attack of worms in time. Believing in "safety first," these veterans regularly administer the "worm of prevention."

This and other Vermilax Supreme Dog Remedies are sold by Buck & Rayner's 48 stores; Public Drug Co., and other druggists. Also for sale at Von Lengerke & Antoine's, Kaempfer's Bird Store and Atlantic & Pacific Bird Store. Wholesale Distributors, Fuller-Morrisson Company.

Ask the Dealer for a Copy of Dr. Delgner's Handbook on Dog Diseases—FREE.

Tulip Bulbs, 5c Doz.

Tulip bulbs, mixed varieties and colors, fancy No. 1 stock, every one asks 18c doz., while 50,000 last, very special at (Fifth Floor), doz..... 5c

Hyacinths, 11c Doz.

Hyacinths in named colors, large No. 1 bulbs, singles and doubles, sold regularly at 55c doz., while 45,000 last, at (Fifth Floor), doz..... 11c

Books
4th and 10th Floors

The Fairy Tale Book, many full page color plates and nearly 250 other illustrations—254 pages bound with heavy cloth—size 9¼x7 in., Monday, at, only 49c

Printing

Name printed on high grade linen personal greeting cards, holly and bell design, in red and green, special for Monday (Fourth Floor), at dozen..... 15c

Lowest Prices Our Chief Attractions

Boston Store

STATE MADISON AND DEARBORN STS.

Notions
—Main Floor—

Gloria perfumed dress shields, at 16c
White cotton tape, 24-yard roll, 5c
Girdle foundations, 25c kind 14c
Children's pin-on garters, at 7c

S. Sanford & Sons' Sample Rugs, ⅓ Off

Sixth Floor

The Stephen Sanford & Sons', Inc., Chicago Office (34 S. Fifth Ave.) sample rugs at a third below actual value, the famous room rugs that every one knows as best and that are never offered under price. These rugs are like new, except for slight creases where they hung on the display racks. Shrewd shoppers will hurry to share in this, the most astonishing rug offering of the year.

Sanford 9x12 ft. best grade 10 wire tapestry Brussels rugs, closely woven quality that will always retain its beautiful colorings, at the lowest price ever quoted for this grade, regular $25.00 values, special at, only..... 16.98

Sanford 9x12 ft. Cashmere Wilton rugs, well known from coast to coast for their wearing qualities, woven in one solid piece, artistic designs, in rich tones of tans, greens and browns, usual price is $48.. 31.98

Sanford 9x12 ft. seamless Fervack Axminster rugs, compactly woven, with fine luster, soft deep pile, a grand selection of patterns and colors. You should take advantage of this bargain. Others ask $37.50, Monday at..... 24.98

Sanford 9x12 ft. seamless Teheran Wilton velvet rugs, desirable pattern, in a great variety of colorings, the colors blend so carefully that the hardest wear will not affect them, $37.50 values, at.... 24.98

Sanford 9x12 ft. Brussels rugs, known as the Comet rugs, made of finest carpet yarns and guaranteed fast colors, durable rugs. The designs and color effects, coupled with our low price, make this one of the season's best offerings, 12.48

Sanford 9x12 ft. seamless Beauvais Axminster rugs, the pile is deep and very closely woven, in one solid piece, affording great wearing power, patterns and colors are real reproduction of the finest Oriental rugs, $43.50 generally, at 28.98

Five Sensational Brass Bed Offers

Ninth Floor

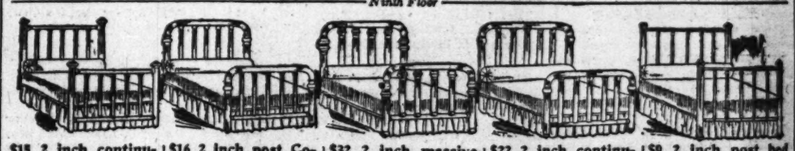

$18 2 inch continuous post brassed steel tube bed, at..... $10

$16 2 inch post Colonial brass bed, 1 inch fillers, at... 12.50

$32 2 inch massive brass bed, large trimmings, full size only $19

$22 2 inch continuous post bed, 2 in. fillers and rods, at..... $14

$9 2 inch post bed with large rods and fillers, at..... 6.75

For Embroidering

Seventh Floor—State Street

Women's stamped drawers, made of extra fine nainsook, newest designs, 25c values, Monday at..... 12½c

Infants' stamped long kimonos, made of splendid cotton cashmere, neat designs, others ask 49c, special tomorrow at.... 29c

Ready made slipper bags, initials stamped free, 15c generally, tomorrow at..... 7½c

The Wall Papers

Ninth Floor—Dearborn Street

Enough plain 30 inch oatmeal wall paper with beautiful cut-out border and moire ceiling for 12x14 ft. parlor or dining room, nine rolls wall, brown, tan, gray or blue, 6 rolls ceiling, 18 yds. border, worth $4.25, complete for..... 2.89

Washable varnished papers, 25c quality, special, roll..... 17c

Pretty cut-out bedroom borders, choice, yard..... 3c

Thanksgiving Roasters, Home Needs, Etc.

Eighth Floor

Glass butter churns or cream whips, 1 qt. size, at 69c; 2 qt. size, at 89c; 3 qt. size, at 98c; 4 qt. size, at 1.29

Savory granite enameled double boiler, for steaming vegetables and cooking cereals, 3 quart size, pair at..... 75c

Combination egg poacher and cereal cooker, regularly $1, at..... 59c

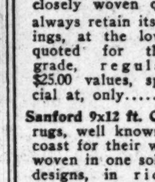

Food choppers, heavily retinned, 4 steel cutting knives.. 59c

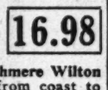

8½ inch heavy iron fry pans, will not warp, at 25c

Casseroles, oval shape, perforated frame, fireproof baking dish, at..... 73c

10x12 in. serving trays, mahogany finish, at..... 45c

Carafes, will keep contents cool 12 hours, for dining rooms and bedrooms, at..... 2.98

Lisk Roasting Pans

The celebrated Lisk granite enameled roasting pans, self-basting, will make toughest cuts tender and juicy. See demonstration.

No. 1—Capacity 8 pounds, at 1.35
No. 2—Capacity 12 pounds, at 1.63
No. 3—Capacity 16 pounds, at 1.98
No. 4—Capacity 20 pounds, at 2.37

Century roasting pans, made of blued steel, with ventilator, No. 1 at 39c, No. 2 at 49c, No. 3 at 55c and No. 4 at.. 59c

Savory granite enameled roasting pans, will hold 8 lb. roast, at 98c, 12 lb. roast, at..... 1.19

Belmont self-basting enameled roasters, will hold 12 to 15 lb. roast, at. 98c

$1.50 Aluminum Ware 98c

2 qt. aluminum rice boilers, 5 qt. Berlin kettle and sauce pans, 3 cup egg poachers, 8 qt. preserving kettles, No. 8 heavy aluminum fry pans with wood handle, 12 cup aluminum muffin pan, 2 qt. tea pot, choice.. 98c

Rotary galvanized iron ash sifters, will fit any can or barrel, at..... 1.79

Oak heaters, will burn coal or wood, 4.75

16 in. japanned coal hods, at, 25c

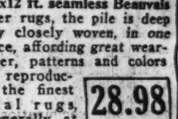

Weather strips 300 ft. 69c

Carpet sweepers, metal top, good grade, bristle brush, at..... 85c

Combination vacuum cleaner and sweeper, mahogany finish, at..... 2.79

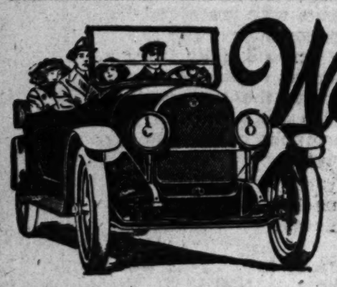

Westcott SIX

Open Bodies $1590 and $1650
Cabriolet $1890
Tour Sedans $2090 and $2190

The *only* Car in its Class

MOST AUTOMOBILES classify themselves according to price and weight. The very heavy cars are frequently the most expensive, both to buy and to own.

The Westcott Six embodies all the essentials of the heavy, high-priced cars, yet it possesses every advantage of light-weight construction. No car is more durable, none is safer. Few equal it in economy of operation.

With a quality ideal constantly before them, the builders of the Westcott Six have not sacrificed one detail or lowered one standard to keep pace with the frenzied speed of colossal production. This is why three-fourths of all Westcotts are bought by experienced car owners.

Call or Phone for Demonstration

German & Wilson Garage, 6837-39 Cottage Grove Av.
Modern Garage, 5751 S. Halsted St.
Maple Automobile Sales Co. (not inc.), Maple Av. & Madison St., Oak Park, Ill.
Dewey Garage, 2852 N. Halsted St.
Taylor Garage, 1534-38 Taylor St.
Lawndale Auto Sales Co., H. J. Chezel, Manager, 4000-06 West 26th St. Phone Lawndale 522.

ROWE, YOUNG & COOLEY, Distributors
3937 Washington Boulevard

Makes starting easy on winter mornings

HUGHES

Engine and Carburetor Heater

Attach it to your garage electric light socket and place it under the hood of your car—on the engine. Keeps the engine, carburetor and radiator warm all night—at a cost of less than one cent an hour.

Saves the delay and trouble caused by a cold carburetor—saves the strain on the starting batteries—saves the wear on the bearings caused by the irregular flow of cold oil—saves the bothersome application of hot cloths to the carburetor and the manifold—and saves the expense of heating the garage. Absolutely safe—tested and approved by the Underwriters' Laboratories of the National Board of Fire Underwriters.

For sale by your auto accessory, electrical or hardware dealer, or send $4.00 check or money order to the

$4.00

HUGHES ELECTRIC HEATING COMPANY
Manufacturers of Hughes Electric Range
211-233 W. Schiller Street, CHICAGO
Canadian Price $5.25
TORONTO WINNIPEG BOSTON

Are Foes Your
an't Fight Off
ax Worm Remedy to aid
his fight for health.
y sap hundreds of dogs'
hat vitality which makes
ful, companionable and
ed by worms, the animal is
oat is dulled and bedomes
e hand. The prevalence of
eal cause of much fatal sick-

nnel men administer Vermi-
edy to their charges at regu-
rvals because, as many of
dmit, they could not other-
ending an attack of worms
wing in "safety first," these
rly administer the "ounce of

er Vermifax Supreme Dog
old by Buck & Rayner's six
Drug Co., and other drug-
r sale at Von Lengerke &
mpfer's Bird Store and Atlas
Bird Store. Wholesale Dis-
er-Morrisson Company.

for a Copy of Dr. Delaney's
g Dog Diseases—FREE.

1c Doz.

e No. 1 bulbs, singles
55c doz., while 11c
oz.....

Notions

—Main Floor—

Gloria perfumed dress shields, at 16c
White cotton tape, 24-yard roll, 5½c
Girdle, foundations, 25c kind 14c
Children's pin-on garters, at 7c

gs, ⅓ Off

a third below actual
ed under price. These
Shrewd shoppers will

ft. Brussels rugs,
e Comet rugs, made
pet yarns and guar-
colors, durable rugs.
and color effects,
h our
make 12.48
he sea-
erings,

ft. seamless Beauvais
gs, the pile is deep
osely woven, in one
ffording great wear-
patterns and colors
roduc-
finest 28.98
rugs,
lly, at

Offers

$9 2 inch post bed
with large rods
and fillers,
at..... 6.75

Papers

n Street
all paper with beau-
re ceiling for 12x14
e rolls wall, brown,
ling, 18 yds. 2.89
for.....
y cut-out bedroom
ders, choice,
d..... 3c

ds, Etc.

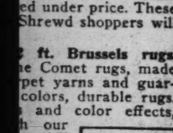

ary galvanized
n ash sifters, will
any can or
rrel, at..... 1.79

heat-
, will
rn coal
wood,
.75
in. ja-
nned
oal
ds, at,
25c

Weath-
er
stripe
100 ft.
69c

et sweepers, met-
top, good grade,
tle brush,
..... 85c

bination vacuum
ner and sweeper,
hogany fin-
at..... 2.79

$7 Trimmed Hats at 3.95

Second Floor—State Street

A group of lovely millinery, correct mid-season styles, black and colors. You'll find large, medium and small shapes, the latter predominating. Handsome effective trimmings of furs, feathers, flowers, buckles, gold and silver ornaments, etc. Hats you cannot duplicate for less than $7.00 elsewhere, at..... 3.95

White velvet turbans in a variety of pretty styles, plain or draped. Very fashionable and serviceable, at..... 75c

Lowest Prices Our Chief Attraction

Boston Store

STATE MADISON AND DEARBORN STS.

1.50 Silk & Wool Poplins, $1

Main Floor—State Street

500 pieces, a special purchase, of fine silk and wool poplins, 40 inches wide, rich silky fabrics, good weight for dresses, wear and colors guaranteed, in over 40 shades, such as white, ivory, pink, coral, old rose, pale blue, Alice, peacock, Gobelin, Belgian, cadet, royal, navy, midnight blue, nile, reseda, Myrtle, olive, bronze, lavender, plum, Burgundy, black, in fact the wanted shades that are scarce even at $1.50 everywhere else, special for Monday at, yard..... $1

Handkerchiefs

Main Floor—State Street

A simple line of women's pure Irish linen one corner embroidered handkerchiefs in a large assortment of pretty patterns, each on card, worth to 25c, choice, 6 for 85c, or, each..... 15c

Women's fine lawn initialed handkerchiefs with colored and white embroidered Longfellow initials, packed 6 in fancy picture box, well worth 50c. Special for Monday, the box of 6, at..... 39c

Men's soft finished mercerized handkerchiefs with ¼, ½ and 1 inch hems, full size, all perfect, regularly 15c, special, at 3 for 25c; each..... 10c

Women's one corner embroidered lawn handkerchiefs with corded border and colored embroidered corner, also plain white, packed 3 assorted patterns in picture box, special at, the box 29c

Men's pure Irish linen initialed handkerchiefs, colored and white initials; as't'd styles, seconds, at 15c

More Toys Than Ever, Here, at Chicago's Greatest Toy Store

Entire Tenth Floor

A Really, Truly 3 Ring CIRCUS the Christmas entertainment that the little folks have already voted the best of all, in our Great Block Long Toy Store—the greatest Miniature Circus of all See the Performing Elephants, Dogs, Ponies, Donkeys. Daily at 10 & 11 a.m., 2, 3 & 4 p.m.
See the Smallest FUNNY CLOWNS—See the MENAGERIE—See JUNGLEMAN the Chimpanzee, who is almost human.

SANTA CLAUS is cozily quartered here awaiting the little ones.

Reed doll cabs, as illustrated, for 18-inch doll, full roll on front of hood and body, black enameled steel running gear, reclining back, black enameled wood pusher, steel rubber-tired wheels, body enameled in gray, brown or natural color, your choice at..... 4.95

Short dress baby doll, with pacifier, light stuffed jointed body, beautiful baby character head, daintily dressed in becoming baby clothing, 18 in., at 98c

Kitchen cabinet, as illustrated, fitted with articles such as mama uses in the kitchen, hard wood oak finish cabinet, at..... 98c

Galloping wood horses, beautifully enameled in dapple gray, long mane and tail, saddle and bridle, at..... 4.89

Schoenhut's 15-key toy pianos, mahogany finish, beautiful gilt decorations, at..... 98c

Boys' tool chests, complete with practical tools, including brace and bit, mahogany finish hardwood box.. 98c

Dolls' white enameled cradle, with gilt and flowered decorations; 18-inch... 25c

Child's rocking chair, high back, with wood seat, at... 98c

DO CHRISTMAS SHOPPING EARLY.
All merchandise bought now held until Xmas.

Xmas Jewelry

Main Floor—State Street

The new Parisian ivory inlaid toilet sets with blue or black inlaid patterns, large mirror, brush and comb, neatly boxed, spec., set, 3.48

Heavy nickel plated shaving stand, large, clear mirror, porcelain cup, good quality shaving brush, $2.50 values, at..... 1.98

Porcelain or mirror back brush with silver handles and comb to match, in neat box, $1.25 values, at 89c

Imitation cut glass cigar jars with oxidized finish, embossed metal top, at..... 48c

Ormolu gold jewel cases, heavy embossed patterns with silk lining, $1.50 elsewhere, at..... 93c

20-year gold filled wrist watches, fitted with 10 jewel guaranteed movement on adjustable bracelet, generally $10, Monday, at..... 6.89

Men's or boys' gold plated cuff buttons in scores of patterns to choose from. Hand engraved and fancy embossed, in neat boxes, values to $1.00, at.... 59c

Nets, Laces

Main Floor—State Street

72 inch imported dress nets, fine silk quality, in black, white, pink, sky, coral, old rose, orchid, new blues, greens, browns, American beauty, yellows and most all wanted evening colors, at, yd... 1.98

36 inch imitation gold, silver, and metal cloths, special at, yard..... 97c

Gold and silver silk lace flouncings, make beautiful evening dresses, 18 inches, 1.75 value, at, yard, $1.19; 27 inch, 2.50 value, at, yd., 1.75; 36 inch, 3.00 value, at, yd..... 1.95

40 inch Georgette crepes, in a splendid assortment of street and evening shades, at, yd., 1.48, 1.75 and..... 1.95

The Thanksgiving Turkey Sale

Ready for the 39th Time

Next Wednesday

Because of unusual preparations, even for us, this will be a far greater event than ever and will provide the choicest

Fancy Young Corn Fed Dry Picked Thanksgiving Turkeys

ducks, geese, game, etc., a carload of fancy Cape Cod cranberries, a carload of Jersey sweet potatoes, 10,000 bunches home grown celery, fine Thanksgiving candies, new 1916 mixed nuts, oranges, other fruits, etc., at

Far Lower Prices Than Elsewhere

Sixth Floor.

Slip On One of These Soft Warm Coats And You'll Surely Buy One

Second Floor

Yes, to slip one of them on and to feel the luxuriousness of its fullness, to see the wonderful sweep, yet the softly graceful folds, is to instantly covet one, and when you realize the lowness of our price you'll be a customer instantly. No season has seen such beautiful fabrics or colors; they're rich and elegant, but withal they are extremely serviceable and warm.

They're made of seal plush, cheviots, wool velours, two toned velours, wool plushes, diagonal coatings and other fine fabrics, fur and plush trim'd; four of the many beautiful styles are illustrated here.

Included you'll find shirred, fitted, belted flare and empire backs, several style belts, various shaped pockets. The splendid group we feature for Monday includes every style that is in demand for winter wear, in black, navy, brown, green, gold, gray and Burgundy, sizes 34 to 44; most of the garments are lined. Desirable winter coats that should sell up to $27.50, Monday at

18.75

Gloves for Xmas

Main Floor—Center

Women's one-clasp cape gloves, in tan, white and brown, for street wear, special for Monday, at..... 1.25

Women's washable leatherette gloves, in white and colors, special for Monday, at..... 98c

Women's one-clasp pique kid gloves, black with white stitching and white with black embroidered stitching, choice tomorrow at..... 1.65

Women's washable pique kid gloves, in tan, gray, ivory and butter shade, with embroidered stitching, at..... $2

Children's fleece lined kid gloves, in tan and brown, at..... 69c

The Aprons

Third Floor—Center

White lawn and barred dimity tea aprons with ruffle all around, choice at..... 24c

Aprons of all kinds, including bretelle, round tea, band and parlor maids, also fancy organdy Christmas aprons, lace or embroidery trimmed, special at 49c

Coverall aprons made of light figured percales, trimmed with rick rack braid, at.. 55c

The Underwear

Third Floor—State Street

Women's $1.50 natural color flat wool vests, with high neck, long sleeves and ankle length pants, all sizes, tomorrow at..... 1.10

Women's silk and wool union suits, Dutch neck, elbow sleeves and ankle length, regular and extra sizes, Monday at 1.59

Women's pink silk top union suits with knit body, ankle length, all sizes, at..... 1.19

Boys' 50c heavy ribbed cotton fleece finish shirts and ankle length drawers, sizes 10 to 16 years, at only..... 39c

The Ribbons

Main Floor—Center

Heavy all silk satin taffeta ribbons, in white, pink, blue, scarlet, cardinal, orange, emerald and other colors, for holiday fancy work, etc., special, bolt of 10 yards, No. 1 at 18c, No. 1½ at 19c, No. 2 at 25c, and No. 3 at..... 35c

Drugs, Toilets

Fourth Floor—Dearborn Street

20 Mule Team Borax, 5 lbs...33c
Tasteless Cod Liver Oil, $1 bot.57c
Bay Rum, 50c size bottle, at...39c
Danderine, $1 size bottle, at...57c
Enamel douche can, complete.59c
Hinkle pills, 100 in bottle for...16c
Java Rice face powder, box...27c
Babcock's Cut Roses perf., oz.49c

Table Linens

Third Floor—Dearborn Street

$1.75 bleached table damask, guaranteed all pure Irish linen, 72 inches wide, very fine quality, floral designs, Monday at, yard..... 1.29

$4.50 napkins, 22x22 inches, to match above damask, tomorrow at, doz. 3.48

$4 hemstitched table cloths, full bleached, 62x84 inches, guaranteed all pure linen, with openwork border, in floral and polka dot designs, special at..... 2.50

Odd pieces of silver bleached and unbleached table damask, all guaranteed pure linen, worth from 89c up to $2.25, at, yd., 1.69, 1.48, 98c, 79c and 59c

$4.50 bleached, round scalloped table cloths, 66x66 inches, guaranteed pure linen, floral designs, at..... 3.29

Odd lots of napkins, bleached and silver bleached, worth to $7.50 doz., the ½ doz. 2.98, 2.48, 1.98, 1.48, 98c and 59c

Wash Goods

Third Floor—Dearborn Street

32 inch foreign and domestic zephyr dress ginghams, exquisite colors and styles, yd., 29c & 19c

40 in. unbleached sheeting, 2 heavy qualities, at, yd., 14½c & 12½c

Mill remnants, 36 in. bleached muslin & cambric, compares with Fruit of Lonsdale, at, the yard.. 10½c

36 inch fancy printed challis, at, yd.... 10½c

38 and 40 inch white voile, embroidered, yd., 69c and..... 39c

36 inch fancy cretonne, 36 in. sateen and 36 inch French cambric, Monday, yd., 28c and.. 24c

36 in. dress and wrapper percales, dark and light colors, at, yard, 14½c & 12½c

30 inch fancy printed plisse crepe for wrappers, sacques, etc., 29c val., yd.. 19c

Plaid Blouses

Second Floor—Center

The new plaid silk blouses are here for Monday at a very low price, a variety of clever models, one illustrated, with the popular convertible collars, can be worn high or low, novelty buttons, tailored sleeves that open at cuffs, made of good wearing silk taffetas, in an assortment of beautiful bright satin plaid effects, sizes 36 to 44, others are asking $5.00 for them, they're splendid values at..... 3.95

The Silks

Main Floor—State Street

Novelty plaid taffetas and satins, so fashionable for waists and children's dresses, light and dark color combinations, rich satin barred effects, at, yard, 1.19 and..... 95c

40 inch black chiffon taffeta, rich, radiant finish, firmly woven, heavy quality, soft and souple; dependable wearing dress silks; worth 1.59, at, the yard 1.25

Imported costume velveteen, twill back, fast pile, silky sheen, black and colors, $1.25 is the usual price, at, yard, 89c

36 inch corduroy velvets, the fashionable wide wale effect, all colors, $1.50 values, at, yard..... 1.10

Thanksgiving China

Eighth Floor—State Street

100 piece porcelain dinner sets, including soup plates and bread and butter plates, as illustrated, with gold decorated border, French shape, 15.00 values, very special for Monday at, the set..... 9.95

100 piece semi-porcelain dinner sets, gold lined and floral decorated, including bread and butter plates and soup plates, $12 elsewhere, at, the set.... 7.95

Seven piece cake or berry sets, gold lined and border decorations, 49c values, at, set. 29c

Thin blown high footed sherbet glasses, decorated with three fine cut stars, set of six, worth 1.75, special, the set... 1.08

Six inch compote, as illustrated, clear crystal optic glass, finished cut top, six and a half inches high, worth fully 50c, Monday at..... 29c

Full size table tumblers, decorated with handsome grape cutting, at... 6c

Our Foodmarket Offers Underprice Everything Needed for the Thanksgiving Feast

Fifth Floor

Flour Gold Medal or Pillsbury, ¼ barrel sack, special at.... 2.53

Sugar, pure cane granulated, 10 lb. cloth bag, 77c.

Sardines, Tomatoes or Mustard, full lb. can, 20c.

Tomato soup, Snider, 3 cans, 25c.

Pears, fancy evaporated, lb., 16c.

Peaches, new evaporated, lb., 10c.

Peas, Lake Side, extra sifted, 6 cans, $1.05; can, 18c.

Tomatoes, fancy pack, can, 12c.

Pumpkin, fancy goldies, large can, 12c.

Cocoanut Shreep's fancy shredded, 3 lbs... 59c; lb..... 21c

Apple cider, sweet, quart can, 13c.

Ripe olives, Bell brand, qt. can, 25c.

Pickles, chow chow or piccalilli, large bottle, 25c.

Pineapple, sliced, packed by Libby, 3 cans, 25c.

Peaches, fancy Cal. extra grade, can, 22c.

Salmon, fancy Red Cream Quality brand, lb. can, 23c.

Prunes, fancy Ige., lb., 17c.

Raisins, fancy bleached Sultanas, lb., 19c.

Raisins, fancy seeded, lb. package, 14c.

Shelled walnuts, new, lb., 35c.

Jordan Almonds, jumbo size, lb., 75c.

Milk, evaporated, tall, 3 cans, 25c.

Coffee, Chase & Sanborn, 3-lb. bag, 89c.

Tea, fancy B. P. Japan, lb., 35c.

Coffee Special Blend, 3 lb. bag, 73c.

Tea, Tetley's India and Ceylon, lb. can, 37c.

Macaroni or spaghetti, 3 pkgs., 25c.

Asparagus, fancy Calif. large square can, 29c.

Baked beans or red kidney beans, No. 2 can, 12c.

Mixed Nuts New 1916 crop, 5 varieties, 3 lb. bag, 72c; lb.. 25c

Mushrooms, fancy, imported dried, lb., 1.69.

Molasses, pure, qt. can, 15c.

Maple syrup, pure, gal. can, 1.39.

Cookies, pecan nut, reg. 35c, lb., 25c.

Soda or graham crackers, Crispo, can, 15c.

Oranges, fcy large Florida, regularly 45c; 3 dozen limit, dozen, 31c.

Brazil Nuts, large, washed, lb. 27c.

Peanut Butter, pure, lb. pkg., 12c.

Turkeys, Ducks and Geese at Lowest Market Prices

Bacon, Wilson Fancy Laurel, 4 to 5 lb. average, lb., 22c.

Beef tenderloin, 3-lb. average, lb., 28c.

Pork shoulder, lb., 12c.

Hams, fancy Calif. No. 1, 5 to 6 lb. average, lb., 15½c.

Chickens, fancy young hens, lb., 17½c.

Sirloin steak, native, lb., 22c.

Pork loins, small end lean, lb., 16c.

Grape Fruit, fancy Florida, thin skin and juicy, large size, dozen, 60c; each, 6c.

Flour, Eckhart's Jumbo Patent, ¼ bbl. sack, 2.45.

Walnuts, California, soft shell, lb., 25c.

Sugar Domino Granulated, with $2 order (flour, soap, sugar, pudding, fruit or butterine not included), 10 lb. cloth bag for 65c

Filberts, fancy large, imp., lb., at 25c.

B. G. B. olive oil, imported, at, 8 oz. bottle, 29c; 4 oz. bottle, 18c; 2 oz. bottle, 12c.

Mince Meat, pure, 3 lb. jar, 22c.

Lemon Peel, new candied, lb., 12c.

Thanksgiving Wines

Wine, California port, sherry, Angelica or Muscatel choice, gallon, 98c.

Wine, the original Dubonnet, specially priced at, bottle..... 89c

Schweppy's imported sarsaparilla, club soda or ginger ale, doz., 1.45.

Wine, California port or sherry, 5 years old, regular $1.89, gallon, 1.39.

Rhine Wine, Impt., extra old vintage, case 12 large bottles, 9.48; bot., 85c.

Pilsener beer, Depuich imported Tuborg, doz., 95c.

Wine, B. & G. Sauterne, case 12 qts., 9.98; bottle, 89c.

Bordeaux wine, St. Julien, case 12 qts., 9.98; bot., 89c.

Cordials, Alex. Droz & Co. creme de menthe, white or green, pint bottle, 89c.

Apricot cordial, Old Mission, bot., 95c.

Almonds, California I. X. L. soft shell, lb., 27c.

Vanilla or lemon Extract, 2 oz. bottle, 18c.

Grape Juice, Concord, quart bottle, 29c.

Catsup, pure, large bottle, 19c.

Honey, pure, full lb. comb, 18c.

Orange Peel Fancy New Candied 1916 stock, special, lb..... 13c

Grape Juice, Catawba sweet, dozen split bottles, 95c.

Rice, natural brown, lb. package, 10c.

Soap, Swift's Wool Pride, Best Family or Lenox, 10 bars for 32c.

Soap, Naphtha, 28 5c bars for 17c; 10 bars for 37c.

Washing Powder, Swift's Pride, large pkg., 12c.

Lux Soap Flakes, 3 pkgs., 23c.

Starch, Douglass, 3 pkgs. for 12c.

Apples Fancy eating or cooking, table size, Mich. bus. bkt., 1.39

Preserves, raspberry or strawberry, pure, 1¾ lb. jar, 29c.

Ginger ale, imported style, dozen bottles, 75c; 6 bottles, 39c.

Table sauce, Mason, 20c bottle, 12c.

Rye flour, Bohemian Style, ½ barrel, 4.45; ¼ barrel, 2.24.

Shrimps, new pack, 3 cans, 29c.

Jelly powder, raspberry or strawberry, 27, six 10c pkgs., 57c.

Olives, fancy large queens and olive fork, jar, 23c.

Orange marmalade, lb. jar, 25c.

Black walnuts, new stock, lb., 4c.

Whole wheat flour, bag, 29c.

Mince Meat, None Such, 3 pkgs. for 25c.

Figs, fancy layer, lb., 22c.

Dates, fancy imported, lb., 16c.

Gooseberry preserves, 15-oz. jar, 13c.

Hickory nuts, new small stock, lb. for 4c.

Coffee, Palmer House, lb. can, 33c.

Coffee Vintage brand, lb. can, 25c.

Cocoa, Hershey's pure, ½ lb. can, 17c.

Salad dressing, Wright's, large bot., 22c.

Honey, pure, large 30c jar for 23c.

Ox tongue, cooked, 2 lb. can for 89c.

Wash Powder, perfumed, three pkgs. for 12c.

Prunes, large size, 5 lb. can, 73c.

Apricots, evaporated, new, lb., 22c.

Pecans Fancy Georgia jumbo soft shell, limit of 3 lbs., lb... 43c

Blankets, Etc.

Sixth Floor—Center

Australian and California wool blankets in white and assorted plaids, made of finest staple wool, warranted steamed and scoured to prevent shrinking, full double bed size, splendid $12 values, special for Monday, at, pair..... 8.48

Bed comforters, size 72x84 inches, covered with XXX sateen and French cambric, specially processed white cotton filling, light and fluffy, all new patterns and colors, well worth $7, at..... 4.98

Wool finished cotton bed blankets in white only with assorted borders, fine closely woven twill, extra heavy and warm, size 72x84 inches, positively worth $4.50, for tomorrow at, pair..... 3.29

$5 Shoes, 3.35

Fourth Floor—Center

Women's shoes, newest of the season's styles and models,

high cut lace shoes, black and white, champagne and brown,

and other smart combinations, flexible soles, Louis heels; all sizes; $4.50 and $5.00 values, at

$3.35

Luxurious New Furs

Second Floor—Center

Red fox sets, large pillow style muff, head and tail trimmed and handsome two skin reversible scarfs, others ask $17.50, for Monday at, set..... 14.50

Blended marten muffs, fashionable, large pillow style, beautiful effects, $19.50 values, at..... 15.75

Black fox muffs, head and tail trimmed, the desirable melon style, usually $16.50, for tomorrow at..... 12.95

Natural raccoon muffs, excellent quality, melon style, customarily $15.00 is the price, special at..... 11.50

Black fox sets, Hudson Bay blue fox and cross fox sets a handsome collection of furs, worth to $70, choice for Monday at, the set..... $55

Melon shape marten muffs, beautiful, soft furs, others ask $45.00, tomorrow at 32.50

Red fox sets, melon muff head and tail trimmed, ruffled ends and double fur animal scarfs, $16.50 values, 13.50

BOSTON STORE

STATE MADISON AND DEARBORN STS.

25c Resolvo Soap 3 cakes for 23c

Main Floor. (No Mail or Phone Orders)

Resolvo soap is famous for its powerful, effective, medicinal qualities, for purifying and beautifying the skin. Unequaled in the nursery, for it never irritates, soothing and cleansing, made of purest and freshest antiseptic sanative emollients; the 25c size cakes at, 3 cakes for..... 23c

$1½ Nut Set 95c

Eighth Floor. (No Mail or Phone Orders)

Mahogany satin finish nut sets, 8 inch bowl, one nickel-plated cracker and six picks, the bowl with felt lined bottom. Ideal for the Thanksgiving feast. Well worth $1.50, tomorrow at, the set 95c

Table Cloths

Third Floor. (No Mail or Phone Orders)

Fine quality mercerized hemstitched table cloths, 70x64 inches, in beautiful floral and conventional designs; will wear and wash as well as pure linen sold for three times the price; regular $1.50 quality, Monday, while 1,200 last, special at..... 79c

Silk Hose 63c

Main Floor. (No Mail or Phone Orders)

Women's pure ingrain silk hose with elastic fancy striped silk lisle tops, lisle soles, full fashioned, reinforced high spliced ankles, in white with purple tops and black with gold, white or purple tops; qualities sold everywhere for $1.35, tomorrow (limit 2 pairs), at..... 63c

Plum Pudd'g 17c

Fifth Floor. (No Mail or Phone Orders)

The well known Cream Quality plum pudding, the finest made, just the best of raisins, currants, orange, lemon and citron peel, all flavored just right with the finest imported brandy; just like home made pudding; special, lb. can, 17c

Baking Sets

Eighth Floor. (No Mail or Phone Orders)

17 piece baking or cooking sets, 8 in. covered casserole, 7 in. oval low covered baker, 6 in. pudding dish, 6 individual bean pots, 6 individual custard cups, vitrified white body, glazed inside and out, pure white; $2.00 everywhere else, while 400 sets last, set, 79c

Rome Coffee Percolator 98c

Eighth Floor. (No Mail or Phone Orders)

Made of 14 oz. copper, highly nickeled, always cool wood handle, efficient in operation, coffee receptacle strong, braced and hinged cover, glass dome, 6 cup size, regularly priced at $2, special, for Monday at 98c

Vaudeville Wit

McVICKER'S.

Forrester and Lloyd:

"Well we're back home again."

"Yes; and we saw some fine sights."

"You said it. Wasn't the Delaware river beautiful?"

"It sure was."

"Right where we were standing George Washington crossed it in a rowboat."

"Yes, I know he did; but I don't see why he went to all that trouble of rowing across the river when he could have saved himself a lot of work."

"I don't understand. What do you mean?"

"Well, why didn't George wait until the river froze and then skate across?"

"By the way you talk it is easily seen that you don't come from the social set."

"Don't say that. My relatives have been wonders."

"You don't say?"

"Yes; and my grandfather figured in one of Thackeray's novels."

"How is that?"

"Do you remember that passage where it says, "Waiter, rack punch?"

"I believe I do remember that passage."

"Well, my grandfather was that waiter."

PALACE.

The Hennings:

"See that wagon over there?"

"Certainly. Why doesn't it move?"

"The wheels are tired."

McVICKER'S.

Anthony and Mack:

"I'm going to help a rich bricklayer get up into society. He just got a few hundred thousand left to him. I've been waiting half an hour for him and he hasn't showed up yet. Probably he got acquainted with a real estate lawyer and invested his money in bum property.

(Mack enters.) (Anthony continues):

"Where have you been so long?"

"Sure, Oi met an old friend."

"Yes, and I suppose you have been patronizing every saloon on the avenue?"

"No, not every; only the ones me old man used to own."

"So your father used to own saloons?"

"Sure."

"And tell me, how many did he own on the avenue?"

"Well, Oi'll tell yer, I always thought he owned five until Oi just met me friend. Now Oi know he owned seventy-five."

"By the way, I haven't learned your name yet."

"Me name?"

"Yes, and soon as we get acquainted I'll teach you how to get up in society."

"Foist teach me how ter get up in the mornin'."

"Well, are you going to tell me your name?"

"Sure, it's Irving Mack."

"Irving Mack? Well, then, Irving Mack, what was your father's name?"

"Irving."

"His last name."

"Sure, its the same as mine."

Meetings Today.

Theosophy, 116 South Michigan avenue. 3:30 p. m.: "The Question of Death," Miss Gail Wilson.

Christadelphians, 305 Western building, Michigan avenue and Randolph street. 10:15 a. m.: A. Wood.

Star in the East, Besant hall, 116 South Michigan avenue. 8 p. m.: "History of Christianity," Frank Girard.

Young Men's Christian association, 19 South La Salle street. 3:45 p. m.: "Japan and Christianity," Sumio Uesuega.

Karma and Reincarnation legion, 819, 410 South Michigan avenue. 8 p. m.: "Reincarnation in Tennyson," Mrs. R. C. March.

Society of Anthropology, Corinthian hall, Masonic temple, 2:30 p. m.: "Discovery of a New Kind of Matter," Calvin S. Page.

Workers' University society, Garrick theater, 2:30 p. m. Debate, "Has the Christian Religion Helped the Human Race?" Affirmative, the Rev. Fred A. Moore, pastor of the Universalist Church of the Redeemer; negative, Arthur M. Lewis.

The Foreman & Clark Business is Built on a Solid Foundation

Truth and Honesty are at the bottom of it. Square dealing holds it together. Absolute Reliability is clearly visible at every point. We've got a great, big, powerful, magnificent business, because it's built on public confidence we've earned, by proving ourselves worthy of it.

Success Is Ours Because We've Never Broken Faith with the Public

We're just plain people, and don't know how to do business in any other than a plain, outspoken way. Our way of doing things shows that. We have no fancy fixtures or elaborate displays, no costly show, no waste of money anywhere. We have no high street level rents to pay. We don't waste money. We believe in saving it, and saving it for you.

Our advertising is plain, honest, truthful, outspoken. It has always told, in no uncertain words, just why and how we save you money—just why and how it is possible for us to say to you truthfully, "Trade Upstairs and Save $10.00"—just how and why it is not only possible, but easily practical, for us to sell you

Men's Real $25.00 Suits and Overcoats Upstairs Always at $15

On these principles we have built up a business as solid as a mass of rocks. Each giving additional power to its neighbor, each building up and enlarging the distributing and selling power of our business, and all having as a foundation our own Eastern manufacturing plant, rightfully proud of its unequaled facilities, its careful management, its money-saving system, its entire efforts devoted to the interests of our customers, and its determination to turn out absolutely competition-proof clothing for men and young men, such as can and does easily guarantee a reliable saving to our customers.

$15

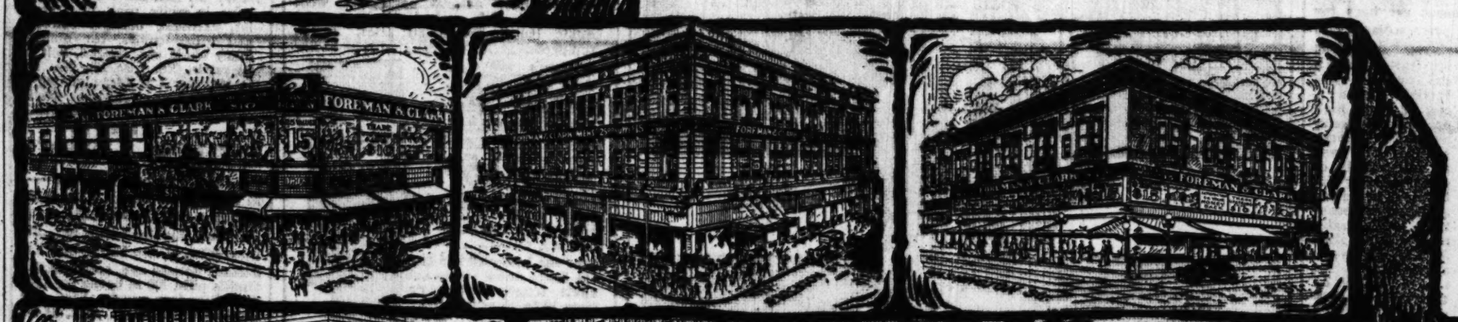

We are never satisfied until you are thoroughly pleased. A member of our firm is continually present in the store to see that your every wish and want is carefully looked after. We have expert tailors in charge of our alteration department, and so can and do guarantee perfect fitting. *Remember, we guarantee all wool and fast dye. We guarantee long wearing character and lasting, shape retaining quality.*

OPEN WEDNESDAY EVENING NOVEMBER 29TH UNTIL 10 O'CLOCK

CLOSED ALL DAY THURSDAY

This Shows Only About One-Half Our Facilities

Daylight System Exactness Individuality Govern Our Factory Thoroughly

$15 **$15**

THE LARGEST EXCLUSIVE CLOTHIERS IN THE WORLD

FOREMAN & CLARK

A CHAIN OF UPSTAIRS STORES FROM COAST TO COAST

N.W. Cor. State and Jackson

CHICAGO

Trade Upstairs and Save $10.00

OPEN SATURDAYS UNTIL 10 P. M.

THE WORLD'S GREATEST CLASSIFIED SECTION

WANT ADS

The Chicago Sunday Tribune.

THE WORLD'S GREATEST NEWSPAPER

NOVEMBER 26, 1916.

CIRCULATION OVER ~~500,000~~ 600,000 SUNDAY OVER ~~300,000~~ 350,000 DAILY

DEATH NOTICES Will Be Found on Page 15, Part 1.

INDEX TO CLASSIFIED ADVERTISEMENTS.

	Page.
ARTS AND ANTITQUES	
AUCTION SALES	17
AUTOMOBILE BROKERS	17
AUTO LIVERIES	17
AUTOMOBILES	17
GASOLINE	16-17
ELECTRIC	16
MOTOR TRUCKS	17
AUTO SUPPLIES, ACCESSORIES	17
AUTOMOBILES WANTED	17
BARTER AND EXCHANGE	17
BICYCLES AND MOTORCYCLES	15
BILLIARDS AND BOWLING	17
BOARD AND LODGING	15
BOARD WANTED	5
BOATS, YACHTS, ETC.	5
BOOKS AND MAGAZINES	16
BUILDING MATERIAL	15
BUSINESS CHANCES	14
BUSINESS PERSONALS	14-15
CAMERAS, KODAKS, ETC.	17
CASTOFF CLOTHING	1
CEMETERIES	15
CLEANERS AND DYERS	Part 1, 15
CLOTHING, FURS, ETC.	15
CLUB AND ASSN. MEMBERSHIPS	15
CONTRACTS TO LET AND WANTED	15
DANCING SCHOOLS	17
DETECTIVE AGENCIES	17
DOGS, BIRDS, POULTRY, ETC.	17
DRESSMAKING AND MILLINERY	7
FINANCIAL	7
FOR SALE	15
FURNACES	15
GARAGES	17
HELP WANTED—MALE	2-3-4-5
HELP WANTED—FEMALE	6-7
HOME WORKERS' SERVICE	1
HORSES AND CARRIAGES	17
HOTELS	12
HOUSEHOLD GOODS	8
HOUSEHOLD GOODS WANTED	10
INSTRUCTION	7
JEWELRY, WATCHES, ETC.	11
LAND INFORMATION	11
LAW AND COLLECTION	17
LEASEHOLDS	9
LIGHT AND HEAVY MANUFACTURING	16
LOST AND FOUND	1
MACHINERY AND TOOLS	16
MINES AND MINING	17
MISCELLANEOUS	14
MORTGAGES	13
MOTORCYCLES AND BICYCLES	17
MOTOR TRUCKS TO RENT	17
MUSICAL AND DRAMATIC	7
MUSICAL INSTRUMENTS	17
OFFICE DEVICES	1
PARCEL POST AND EXPRESS	17
PARTNERS WANTED	15
PATENTS, PATENT ATTORNEYS	15
PENSIONS	17
PERSONAL	17
PERSONAL PROPERTY LOANS	16
PRINTING, ENGRAVING, BINDING	1
PRINTING MACHINERY & SUPPLIES	1
PLUMBING AND LIGHT FIXTURES	13
REAL ESTATE—CENTRAL	11
APARTMENTS—SOUTH SIDE	11
APARTMENTS—SOUTHWEST	11
APARTMENTS—NORTH SIDE	11
APARTMENTS—NORTHWEST	11
APARTMENTS—WEST SIDE	11
BUSIN'S PPTY—SOUTH SIDE	11
BUSIN'S PPTY—SOUTHWEST	11
BUSIN'S PPTY—NORTH SIDE	11
BUSIN'S PPTY—NORTHWEST	11
BUSIN'S PPTY—WEST SIDE	11
HOUSES—SOUTH SIDE	11
HOUSES—SOUTHWEST	11
HOUSES—NORTH SIDE	11
HOUSES—NORTHWEST	11-12
HOUSES—WEST SIDE	12
VACANT—SOUTH SIDE	12
VACANT—SOUTHWEST	12
VACANT—NORTH SIDE	12
VACANT—NORTHWEST	12
VACANT—WEST SIDE	12
MISCELLANEOUS—SOUTH	12
MISCELLANEOUS—NORTH	12
MANUFACTURING PPTY	12
SUB'N—OAK PARK—AUSTIN	12
SUB'N—SOUTH	12
SUB'N—SOUTHWEST	12
SUB'N—NORTH	12
SUB'N—NORTHWEST	12
SUB'N—WEST	12
ACRE PROPERTY	12
OTHER CITIES	12
SUMMER RESORTS	12
WINTER RESORTS	12
FARM LANDS	13
CATTLE RANCHES	12-13
TIMBER, COAL	13
MISCELLANEOUS	13
REAL ESTATE WANTED	13
REAL ESTATE TO EXCHANGE	13-14
REAL ESTATE LOANS	14
ROOFING	15
ROOMMATES	15
SAFES	8
SEWING MACHINES	10
SITUATIONS WANTED—MALE	2
SITUATIONS WANTED—FEMALE	7
SPORTING GOODS	15
STOCKS AND BONDS	10
STORE AND OFFICE FIXTURES	15
STOVES	10
SCALES	10
TALKING MACHINES	7
TO RENT—ROOMS	15
TO RENT—HOUSEKEEPING ROOMS	7-8
TO RENT—FURNISHED ROOMS	8
TO RENT—WINTER RESORTS	8
TO RENT—FLATS	8
TO RENT—FURNISHED FLATS	8-9-10
TO RENT—STORES	10
TO RENT—OFFICES AND STUDIOS	10
TO RENT—FLOORS AND LOFTS	10
TO RENT—PROPERTY	10
TO RENT—BUILDINGS	10
TO RENT—HOTELS	10
TO RENT—HALLS	10
TO RENT—STORES	10
TO RENT—BASEMENTS	10
TO RENT—MISCELLANEOUS	10
TRADE SCHOOLS—MALE	10
TRADE SCHOOLS—FEMALE	5
TYPEWRITERS AND SUPPLIES	17
VACUUM CLEANERS AND CLEANING	17
WANTED—TO RENT—ROOMS	8
WANTED—FLATS	8
WANTED—STORES AND OFFICES	10
WANTED—TO RENT—MISCEL	10
WANTED—TO RENT—MFG	10

TERMS OF SUBSCRIPTION OF THE TRIBUNE.

Orders for mail subscriptions must be accompanied by remittance to cover.

Postage paid in the United States [outside of Chicago and suburbs], Canada and Mexico:

Daily, without Sunday, one year, $4.00; six months, $2.00; three months, $1.25; two months, $1.00; one month, 50 cents.

Daily, with Sunday, one year, $6.50; six months, $3.25; three months, $2.00; one month, 75 cents.

Sunday only, one year, $2.50; one month, 25 cents.

Canadian subscribers ordering the Sunday edition without the daily are charged 20 cents extra for postage. Give postoffice address in full, including county and state. Remit by express money order, draft, or in registered letter at our risk, to the Tribune company, publisher.

CITY RATES.

Daily only, one month.....$ .70
Daily and Sunday, per month.....
Sunday only, per month.....

NEW YORK—231 FIFTH AVENUE.
WASHINGTON—40 WYATT BUILDING.
CHICAGO—TRIBUNE BUILDING.
SAN FRANCISCO—742 MARKET STREET.
LONDON—9 REGENT STREET, S. W.
PARIS—12 BOULEVARD DES CAPUCINES.
BUENOS AIRES—LAVALLE 341.

Persons wishing to take "The Tribune" by carrier may order it by postal card or telephone Central 100. When delivery is irregular make complaint.

All unsolicited manuscripts, articles, letters, and pictures sent to "The Tribune" are sent at the owner's risk, and The Tribune company expressly repudiates any liability or responsibility for their safe custody or return.

DOMESTIC POSTAGE—One cent for each fourteen pages or part thereof.

NOTE—Postage rates quoted above apply only to complete papers. When parts are sent the rate is 1 cent for each two ounces.

NOTE—The laws of the posta; department are strict, and newspapers insufficiently prepaid cannot be forwarded.

LOST AND FOUND.

BOOK—LOST, ON "U," MARKED PAGES; $5 rew. DR. OAKLEY SMITH, 6 N. Mich.

BROOCH—LOST—FRIDAY P. M., ROUND gold brooch, diamond, surrounded by pearls; reward. Wellington 4394.

BROWN SABLE MUFF—SCKPIECE—LOST—Thurs. eve. 1401 La Salle-av. Reward.

CARD CASE—BLACK LEATHER; CONTAINING Masonic, Eagle, and Moose lodge membership card Sheriffs' National Assn.; identification card Travelers' Accident Insurance Co. Suitable reward. C. W. TOBIE, 4210 Greenwood-av. Telephone Oakland 2197.

CAT—LOST—YELLOW MALE; ALL YELLOW; answers name of Tom; lost Sunday, Nov. 19; reward. 4713 Kimbark-av. Tel. Drexel 8728.

DACHSHUND — LOST — ABOUT NOV. 5; about 10 in. high; male; short black hair, brown beaded collar; answers name Skinny. Return to F. F. STINN, Agent Western Express Co., Polk and Franklin-sts. Reward.

DIAMOND—LOST—SET IN ELK'S TOOTH, marked "B. P. O. E., No. 9," on road between Bloomington and Joliet. Liberal reward if returned to 845 Marquette Bldg., Chicago.

DIAMOND — LOST — NOV. 20, 2 KARAT diamond, in loop district. Return to N. E. BENSINGER, 73 W. Monroe-st. Liberal reward. No questions asked.

DOG—LOST—BOSTON TERRIER, MALE; brindle; white face, neck, chest, and belly. One ear and one eye brindled; 4 white paws; weight about 25 lbs.; clipped ears; name Dix; answers to "Dixie." Reward. Confidential. Absolutely no questions asked. Lyle NORTON, 2219 E. 70th-st. Hyde Park 5148.

DOG—LOST — SMALL BROWN POMERANIAN dog, Sunday afternoon, near Presbyterian hospital; $25 reward. Notify Howell, Telephone Harrison 429 or Oakland 2196.

DOG—STRAYED OR STOLEN—FROM 800 N. Lockwood-av., large beagle hound, black collar; Aus. 2875. Reward.

DOG—LOST—NEAR 65TH-ST. AND INDIana-av.; Boston terrier; one white foot and eye; reward. Normal Toof.

GLASSES—LOST—PEARL OPERA GLASSES, in black case, Auditorium theater, Monday eve.; reward. Mrs. E. Fischer, 1606 Heyworth Bldg.

HAND BAG CROCHETED, LINED WITH satin head purse, money, and keys. Return to W. Ontario-st. Liberal reward.

KEY—LOST—A LOOP OR ON SURFACE, Friday. Reward. Sunnyside 1239.

MINK MUFF—LOST FIELD'S BASEMENT, waist dept., Lib. rew. Inq. questions asked. 1437 Norwood-st. Edge. 7921.

MIRROR—LOST — FRIDAY AFTERNOON, gold mirror with diamonds and rubies and automatic pencil; liberal reward. Address T A 525, Tribune.

MUFF—LOST—THE PERSON WHO TOOK moire muff from 3d floor of Leven Miller's Monday p. m. must return to store by parcel post at once, if not arrest will follow, as party is known.

PENDANT—LOST—HEART SHAPED ONYX pendant; diamond center; reward. Ph. Kenwood 5058.

PURSE—LOST—ON OR BEFORE NOV. 22, on or near Burlington train, Riverside or Lawndale car lines, Berwyn, Blue Island or Halsted car, containing gold ring, 2 diamond rings, 1 blue beetle set ring, amber beads, liberal reward. 3 C. Berwyn, Ill.

PURSE—LOST—FRIDAY AFTERNOON, vicinity Wrightwood and N. Clark; an obliging purse; green lining, containing money, insurance receipt, and other data. Reward if returned desk, North Chicago Hospital.

PURSE—LOST — SMALL BROWN PURSE, Thursday evening on Irving Park boulevard, containing key, dollar bill, interurban ticket and plain band ring; reward. Ph. Beverly 145.

PURSE—LOST—BLACK, CONTAINING SUM of money, in telephone booth at Irving station; substantial reward. Rogers Pk. 5400.

PURSE—LOST—SMALL BLACK LEATHER, on No. 4 Cottage Grove car or Jackson and Wabash. Ph. Calumet 418. Reward.

PURSE—LOST—BLACK ENVELOPE PURSE out of machine, between city and Argyle or in Lincoln Pk. R. F. 1610.

PURSE—LOST—TAN LEATHER, AUDItorium bldg., Thurs. eve.; rew. Edg. 6916.

ROLL OF PAPER—LOST—MONDAY AFternoon, Nov. 20, a small roll of paper containing several sheets of pencil drawn insurance surveys. Reward if returned to Sanborn Map Co., 676 St. Clair-st.

RING—LOST—NEAR 61ST AND EVANS, Nov. 12, coral cameo ring set with 2 small diamonds, or on Dixie highway, between Keller and Blue Island. Reward. H. C. KELLER, 1659 Peoples Gas Bldg. Wabash 6000.

RING—LOST—PLATINUM SET WITH FIVE diamonds in Marshall Field's or Mandel Brothers, Thursday, Nov. 23. / Address H 384, Tribune.

SUITCASE—LOST—THE PERSON WHO took a dress suitcase, marked T. W. B., from automobile on Addison-st. Saturday evening will receive a liberal reward and no questions asked by returning papers and keep $50 reward. Confidential. Absolutely no questions asked. Lyle NORTON, 2219 E. 70th-st. Hyde Park 5148.

TERRIER—LOST—FRIDAY AFTERNOON, Nov. 24th, small white terrier; answers to name Dix; collar and chain; liberal reward; driver responsible. Novelty Cleaners & Dyers, 2707 W. Division. Humboldt 4334.

PERSONAL.

PERSONAL—$250 REWARD.

For information leading to the arrest and conviction of the holdup men who robbed collector of the Chicago Telephone Company, Cambridge-av. at 1:20 p. m. Tuesday, Nov. 21st. CHICAGO TELEPHONE COMPANY, W. G. LUSCOMBE, Commercial Superintendent.

PERSONAL — BABY FOR ADOPTION — Wanted—A home for a very bright and healthy baby girl 3 years old whose parents have excellent educational advantages. Address X 330, Tribune.

PERSONAL—ADDRESSES WANTED OF those who saw lady struck by auto on Kenwood Elevated about noon Monday, Oct. 30, at 51st, Drexel and Cottage Grove station. Address H 57, Tribune.

PERSONAL—WILL PARTIES WHO WITnessed Nov. 7, about 9:30 p. m., at Western and Milwaukee-avs., automobile injure them, kindly notify Haymarket 1900, 561 N. Halsted? DR. J. F. WATT.

PERSONAL — WILL ANY ONE WHO SAW gentleman thrown from Chicago-av. car at Rush-st. shortly after 5 o'clock Friday, Nov. 24, please write W. F. MASON, 5526 Monroe-st.

PERSONAL—WANTED, ADDRESS OF TOM and Jack Buford. Father is dead. Write Beale & Co., Lawyers, 12 Newhall-st., Birmingham, England.

PERSONAL—LADY HAVING SPECIAL traveling privileges would like to meet another lady or married couple going to orient this winter. Edge. 6750.

PERSONAL—WANTED FOR ADOPTION, cumstances, Chicago suburb; best of care assumed. Address Z 484, Tribune.

PERSONAL—PARTY NEGOTIATING WITH Berne, regarding chocolate agency, please communicate. Address H 354, Tribune.

PERSONAL — NOT RESPONSIBLE FOR debts contracted by any one but myself. T. C. MURRAY.

PERSONAL—WALTER: COME BACK; everything O. K.; no matter what; heartbroken mother; father failing fast. L. B. S.

PERSONAL—I WILL NOT BE RESPONSIble for any debts except contracted by myself. ARTHUR F. WEBER.

PERSONAL—JACK H.: CALL AT 5059 Vincennes-av. Sickness.

PERSONAL—WANT TO ADOPT BABY girl 2 or 3 yrs. old. Address G 459, Tribune.

CLUB AND ASSN. MEMBERSHIP.

WANTED—RESIDENT MEMBERSHIP IN Illinois Athletic Club; state price. Address G 327, Tribune.

JOIN OUR CLUB—INSTRUCTION IN GYMnastics and dancing; reas.; also private. Kellberg Institute, 100 N. Dearborn.

FOR SALE—MEMBERSHIP SOUTH SHORE Country Club; dues paid; best offer. Address F F 8, Tribune.

WANTED—TO BUY 1 A. C. MEMBERship; state lowest cash price. Address T B 220, Tribune.

WANTED—1 A. C. MEMBERSHIP; STATE lowest cash price and particulars. Address F 598, Tribune.

FOR SALE—MEMBERSHIP IN SOUTH Shore Country club; all dues paid. Address X 138, Tribune.

FOR SALE—LIFE MEMBERSHIP HAMILton Club. Address T B 290, Tribune.

HOME WORKERS' SERVICES.

SLIP COVERS FOR YOUR FURNITURE, 35c yd., labor and material; refs every part of city. M. GOLLIN, 952 N. Fairfield-av. Ph. Armitage 4525.

LET ME MAKE YOUR XMAS PRESENTS fill your hope box; anything in crochet, tatting, or lingerie. Hyde Park 8373.

SHAWL—TAKEN AT ONCE: BEAUTIFUL hand crocheted spread and bolster. $60. Ph. Grace. 9559.

LADY—TO MAKE FANCY WORK FOR US in home. The Gift Exchange, 3104 Lawrence-av. Monticello 922.

HANDSOME CREAM COLORED CROCHET bedspread, $100. Ph. Midway 4166.

WANTED—CHINA PAINTINGS AND FANcy work; bring samples. 4053 N. Robey.

WANTED—FANCY WORK ON CONSIGNment. 5327 Woodlawn-av.

WANT TO BUY CROCHETED WORK, EMbroidery, other articles? 268 Monadnock Bl.

SWITCHES OF COMBINGS, 3 STR., $1. Mrs. P. Miller, 5062 Fulton. Austin 2206?.

WARDROBES REPAIRING, CLEANING, pressing; 35c hour. Beverly 2880.

HOUSEHOLD GOODS.

Dependable FURNITURE

NOW AT A SAVING OF

33 1-3 to 50%

Will a saving of 33 1-3 to 50% on the dollar on furniture of superior quality induce you to anticipate on your furniture needs? If so, don't overlook this opportunity of buying your furniture, whether it's only a single piece or your complete household now at ½ less than regular price. Our immense cash purchase of surplus stocks at 50 to 60% less than regular prices enables us to offer for next week only this stock at a saving to you of 33 1-3 to 50%. Goods purchased now held for future delivery. Below we list a few of the pieces on sale:

DINING ROOM SPECIALS.

$540.00 10 pieces very finest Wm. & Mary dining room suite, a rare bar gain, 1 suite only.....$288.00
$ 57.00 54 in. Wm. & Mary ext. table.....
$ 61.00 54 in. Chas. II. ext. table.....
$ 41.00 42 in. fumed or g. o. ext. table.....
$ 32.00 45 in. fumed or g. o. ext. table.....
$ 21.00 45 in. fumed or g. o. ext. table.....
$ 26.00 52 in. fumed or g. o. ext. table.....
$ 42.00 Fumed or g. o. colonial buffet.....
$ 32.00 Fumed or g. o. colonial buffet.....
$ 7.00 Cane back slip seat dining chair.....
$ 4.00 Fumed or g. o. dining chair.....
$ 3.50 Fumed or g. o. dining chair.....

WE SHOW THE LARGEST SELECTION IN CHICAGO IN COMPLETE DINING SUITES AND ODD PIECES.

BEDROOM SPECIALS.

$390.00 6 pc. odd dressy b. r. suite.....$178.50
$249.00 6 pc. Queen Anne mah. b.r. suite 119.50
$ 69.00 32 in. Cir. wal. dresser.....
$ 38.00 G. o. or mahog. gen. mah. dresser.....
$ 34.00 Satin walnut colonial dresser.....
$ 29.00 G. o. or mahog. colonial dresser.....
$ 18.00 G. o. or mahog. dressers.....
$ 16.00 Satin walnut 4 post beds.....
$ 48.00 Solid mah. 4 post beds.....
$ 36.00 3 inch post brass bed.....
$ 29.00 2 inch post massive brass bed.....
$ 14.00 2 inch post colonial brass bed.....
$ 15.00 50 lb. 100% pure felt mattress.....
$ 12.00 45 lb. 100% pure felt mattress.....
$ 9.00 45 lb. cotton felt mattress.....
$ 6.00 Mah. bed, special comb. mattress.....
$ 5.50 50 lb. special comb. mattress.....
$ 7.00 Guaranteed hand tied coil springs.....
$ 7.00 Guaranteed hand tied coil box spgs.....

$310.00 2 pc. overstuffed blue velour parlor suite, 1 ft. sofa, exceedingly comfortable.....$119.00
146.00 3 pc. Chas. II. mah. tapestry or leather parlor suite.....
129.00 3 pc. Chas. II. mah. mulberry suite.....
98.00 3 pc. mah. or g. o. walnut gen. tea. parlor suites, only.....
64.00 3 pc. g. o. or mah. tea. suite.....
58.00 3 pc. g. o. or mah. tea. suite.....
50.00 Fumed gen. leather davenport.....
59.00 mah. gen. leather davenport.....
49.00 mah. imperial leather davenport.....
41.00 mah. imperial leather davenport.....
41.00 Solid mah. one motion tea. davenport.....
56.00 Solid mah. nullbeck davenport.....
mah. blue velour or tapestry reversible spring seat.....
22.00 mah. or fumed tea. rockers.....
19.00 mah. fumed tea. rockers.....
26.00 50 in. cath. library table.....
29.00 mah. Wm. & Mary library table.....
21.00 42 in. mah. or g. o. lib. table.....
For the benefit of our out of town customers we will pack and ship free of charge within a radius of 200 miles.

Hotels and rooming houses should not overlook this opportunity.

OPEN EVENINGS.

GRAND RAPIDS FURNITURE CO.

432 SO. WABASH AVE.
BETWEEN CONGRESS & VAN BUREN.
215 SO. WABASH AVE.
THREE DOORS SOUTH OF ADAMS-ST.

4 ROOMS FURNISHED COMPLETE WITH heavy high grade furniture, all ready for easy comfortable home, $92.50. Pay $10 cash and $1.25 weekly. The quint anywhere would cash you $200 at the least if only here in store. All brand new and perfect in every respect. Don't buy anywhere until you see this wonderful 4 room outfit.

WHEELER'S DEPT. STORE.
Van Buren and Clark-sts.

FOR SALE—MAHOGANY FURNITURE OF 4 room apt., consisting of elegant parlor suite worth $200, library table, mahogany dresser and chiffonier worth $150, fumed oak dining set worth $90; all practically new and highest grade; will take $190 for all or will sell separate; excellent chance for couple beginning housekeeping. Can be seen also Sunday. 4010 Indiana-av.

A WHOLESALE PRICES—
A manufacturer's agent guarantees to give you 20 per cent on furniture in exchange for selection now for immediate delivery. Open to trade solicited. Call or write Wabash-av. cor. Adams-st., 2d floor. Ask for Mandel, MACHIMAN.

REESE'S AUCTION HOUSE, AUCTION Chicago Auctioneers. Pay highest cash prices for furniture or entire houses or flats. Phone Lincoln 120.

MONDAY'S SPECIAL—TABLE RUNNERS and scarfs in large variety of patterns and colorings from $1.16 up. O. H. RICHARDSON & CO., Wabash and Congress.

SPECIAL—1 TO ¼ OFF REGULAR PRICES of rooms in Allan curtains and shades this week. O. H. RICHARDSON & CO., Wabash and Congress.

BUY YOUR FURNITURE WHOLESALE direct from factory to you; no matter if one piece or a complete outfit, we will save you from 20 to 70 per cent. THE STORE SERIES FURNITURE CO., 1520 S. Wabash-av. in the wholesale furniture district.

ELEGANT 6 PIECE RATAN FRONT PARlor set with electric lamp, mahogany parlor rockers with bookcase. 1466 Carmen-av. 1st apt.

FURNISHED 7 R. FLAT AT A BARGAIN for immediate sale; 3 rms. rented to business men; pays rent; $30. Inquire of MRS. MAE SHERMAN, 1 Racine-av., Lincoln-av. and Diversey-blvd.

FOR SALE—FAIR NEW MAHOGANY TWIN beds, box springs, and mattresses; crowded for room; or will exchange for one double bed. Edgewater 6503.

UNCLAIMED STORAGE — SELL FOR charges. Great bargains.
4031-33 S. State-st. BROS. STORAGE.

1,000 PIECES UNCLAIMED STORAGE new rugs, furniture, pianos, rugs, stoves, etc., also 283 Ogden-av. and Honore-st. Phone West

CHRISTMAS PRESENTS. ELECTRIC VACuum cleaners guaranteed; well known make; low price; $30 days only. Address G 327, Tribune.

FOR SALE—REGARDLESS OF COST: PARlor and dining furniture, 2 bedrms. complete, rugs, elec. lamp. Phone L. 7030.

$300 ROOM OUTFIT FOR $125. WILL separate, all new, at factory sample room. O'DONNELL, 60 E. 13th-st., east of Wabash.

FOR SALE—MAHOGANY BED WITH spring and mattress; big bargain. With Rogers Park 6314. Phone Kenilworth-av. 2d.

FURNITURE OF 6 ROOM APT. FOR SALE cheap. Apply Sunday between 2 and 4 at 3459 N. Marshfield-av., 2d apt.

FOR SALE—FURNITURE OF 7 ROOM house, $100 cash, in excellent condition. 6330 York-place.

GARLAND COOK STOVE, DINING TABLE, 6 chairs, leather rocker, mahogany rocker. 4200 W. 1st-pl. Lawn. 6061.

FOR SALE—BEAUTIFUL DINING RM. Call Sunday bet. 1 and 2, 3d apt., 1218 E. 52d-st.

FOR SALE—SIDEBOARD, WILCOX AND Gibbs power machine, gas dome, and other furniture. Call all week. 1717 Blackstone-av.

MAHOGANY DAVENPORT $40; WILL-OAK rocker, $15; 9x12 Axminster rug, $27. A snap. 1463 E. 62d-st.

BARGAIN — VICTROLA; CAR, SPANISH davenport; other furniture. 4010 W. Jackson.

5 SECTION BOOKCASE, LIKE NEW, $12. MASON, 4912 Glenwood.

$10 ADJUSTABLE DRESS FORM; NEW; bargain. Wellington 1991.

CHEVAL MIRROR, MHG. PEDESTAL hall chair. Rogers Park 4082.

MUST SELL UNCLAIMED FURNITURE for charges. American Storage, 1424 E. 63d; Ing. 1511 S. Kedzie-av., 2d floor.

FINE FURNITURE CLEANED, POLISHED piano, separate or whole. Sunnyside 3100.

SELLING OUT BELOW COST; GREAT bargains. Furniture Store, 2921 W. Madison.

WHEEL CHAIR FOR SALE, NEW; CALL HAYMARKET 443.

VICTROLA, PIANO, FURNISHINGS OF 10 room res. 2436 Surrey-ct., near Fullerton.

$35 BRASS BED SPRINGS; LESS THAN ½ bed, gas lamp. 40 cal. rocker, and center table. 1093 N. St. Louis-av.

BABY BUGGY, FIELD'S, FULL SIZE, like new; upholstering; good condition; half price. Call Albany 2416.

FOR SALE—WHITE ENAMELED BASSINet, used; cheap. Mrs. Morgan, Englewood8373.

FURNISHINGS 5 RM. bedrm., parlor. 4342 Calumet, 2d.

FOR SALE—BEAUTIFUL CRIB, SPRING, spread; reas. Call Monadnock 86.

FURNITURE 6 RM. FLAT, CHEAP FOR cash. Ph. Albany 4307.

LIBRARY TABLE, COUCH, SOFA, CHAIR bed, Keeves rug, others. Sunny. 4578.

FURNITURE OF 3 ROOMS—DINING RM., port-av., 30, near Lincoln-av., side entrance.

BRASS BED, SPRING, MATTRESS, DRESsers, rug. 938 Rush. Diamond 3997.

2 DRESSERS AND 2 BED'S, WASHSTAND, 2 chairs. 2 W. Jackson-av., 2D FLOOR.

FURNITURE FOR SALE — ABOUT 65 pcs. of used, high grade furniture, consisting of 7 chairs, 2 library tables, 1 mahogany dresser, 1 birch dresser, 1 birch library table, 1 golden oak desk, and brass bed, box springs and mattress, 1 golden oak library table, 1 golden oak desk, and various other articles; private residence. 2949 Madison-blvd.

$165 WILLIAM AND MARY OAK DINING 6 side chairs, 1 arm chair, colonial mahog. bed with springs, mahog. table; all in excel. condition; a lot at less than ½ price, or will sell singly. Lincoln 4000.

OVERSTUFFED TURKISH DAVENPORT, 3 loose cushions, heavy tapestry, for sale cheap; expert upholstering of every description; furniture repairing, refinishing, very low figures; no order too small; references. 4512 Prairie-av. Kenwood 5040.

FURNITURE FOR SALE—ONE ROUND TAble, 8 chairs, 1 mahogany bedroom suite. Kitchen table in perfect condition. Phone Sunnyside 2101.

BEAUTIFUL VELOUR PORTIERES, OLD rose one side, green other; floral border; cost $50; used 2 weeks; sell $30. Address P T 394, Tribune.

FOR SALE—WILTON RUGS, BRASS BED, bedroom set, and dining set. 71 E. 43d-st.

DINING RM. SET., COLONIAL 60 IN. table; white bedrm. set. Phone before 9 Sunday. 7253.

NEW $75 BRASS BED COMPLETE, $36; cane dining set, drosser, buffet, floor lamp, rose shade. Wellington 9488.

WILL SELL LIMITED NUMBER OF table and floor lamps at great reduction in price. Call Harrison 6520.

FOR SALE—NEW, UP TO DATE TABLE chairs, and china cabinet. MRS. HUGHES, 1220 Michigan-av.

WILL SELL AT ONCE CONTENTS OF 3 rms. at big bargain. Ph. 11 a. m. to 3 p. m. Sunday. Kenwood 2936.

FOR SALE—FIRST CLASS HOUSE FURnishings. E. TATIN, 231 E. Superior.

MRS. H. SCHNEIDER, 451 31ST-ST., BUYS FURNITURE, RUGS, BRIC-A-BRAC, ANTIQUES AND CLOTHING. DOUG. 4740.

FOR SALE—ENTIRE CONTENTS OF A beautifully furnished apartment, including piano, separate or whole. Sunnyside 3100.

GAS LAMPS, BRASS BEDS, TUFTED couch, several other things; bargain. 1943 W. 56th-st., 1st.

FOR SALE—SIDEBOARD, DRESSER, IRON bed, gas lamp, 40 cal. rocker, and center table. 1093 N. St. Louis-av.

BABY BUGGY, FIELD'S, FULL SIZE, like new; upholstering; good condition; half price. Call Albany 2416.

FOR SALE—WHITE ENAMELED BASSInet, used; cheap. Mrs. Morgan, Englewood8373.

FURNISHINGS 5 RM. bedrm., parlor. 4342 Calumet, 2d.

FOR SALE—BEAUTIFUL CRIB, SPRING, spread; reas. Call Monadnock 86.

FURNITURE 6 RM. FLAT, CHEAP FOR cash. Ph. Albany 4307.

LIBRARY TABLE, COUCH, SOFA, CHAIR bed, Keeves rug, others. Sunny. 4578.

FURNITURE OF 3 ROOMS—DINING RM., port-av., 30, near Lincoln-av., side entrance.

BRASS BED, SPRING, MATTRESS, DRESsers, rug. 938 Rush. Diamond 3997.

2 DRESSERS AND 2 BED'S, WASHSTAND, 2 chairs. 2 W. Jackson-av., 2D FLOOR.

FURNITURE FOR SALE — ABOUT 65 pcs. of used, high grade furniture, consisting of 7 chairs, 2 library tables, 1 mahogany dresser, 1 birch dresser, 1 birch library table, 1 golden oak desk, and brass bed, box springs and mattress, 1 golden oak library table, 1 golden oak desk, and various other articles; private residence. 2949 Madison-blvd.

$165 WILLIAM AND MARY OAK DINING 6 side chairs, 1 arm chair, colonial mahog. bed with springs, mahog. table; all in excel. condition; a lot at less than ½ price, or will sell singly. Lincoln 4000.

OVERSTUFFED TURKISH DAVENPORT, 3 loose cushions, heavy tapestry, for sale cheap; expert upholstering of every description; furniture repairing, refinishing, very low figures; no order too small; references. 4512 Prairie-av. Kenwood 5040.

FURNITURE FOR SALE—ONE ROUND TAble, 8 chairs, 1 mahogany bedroom suite. Kitchen table in perfect condition. Phone Sunnyside 2101.

BEAUTIFUL VELOUR PORTIERES, OLD rose one side, green other; floral border; cost $50; used 2 weeks; sell $30. Address P T 394, Tribune.

FOR SALE—WILTON RUGS, BRASS BED, bedroom set, and dining set. 71 E. 43d-st.

DINING RM. SET., COLONIAL 60 IN. table; white bedrm. set. Phone before 9 Sunday. 7253.

NEW $75 BRASS BED COMPLETE, $36; cane dining set, drosser, buffet, floor lamp, rose shade. Wellington 9488.

WILL SELL LIMITED NUMBER OF table and floor lamps at great reduction in price. Call Harrison 6520.

FOR SALE—NEW, UP TO DATE TABLE chairs, and china cabinet. MRS. HUGHES, 1220 Michigan-av.

WILL SELL AT ONCE CONTENTS OF 3 rms. at big bargain. Ph. 11 a. m. to 3 p. m. Sunday. Kenwood 2936.

FOR SALE—FIRST CLASS HOUSE FURnishings. E. TATIN, 231 E. Superior.

MRS. H. SCHNEIDER, 451 31ST-ST., BUYS FURNITURE, RUGS, BRIC-A-BRAC, ANTIQUES AND CLOTHING. DOUG. 4740.

FOR SALE—ENTIRE CONTENTS OF A beautifully furnished apartment, including piano, separate or whole. Sunnyside 3100.

GAS LAMPS, BRASS BEDS, TUFTED couch, several other things; bargain. 1943 W. 56th-st., 1st.

FOR SALE—SIDEBOARD, DRESSER, IRON bed, gas lamp, 40 cal. rocker, and center table. 1093 N. St. Louis-av.

BABY BUGGY, FIELD'S, FULL SIZE, like new; upholstering; good condition; half price. Call Albany 2416.

FOR SALE—WHITE ENAMELED BASSInet, used; cheap. Mrs. Morgan, Englewood8373.

FURNISHINGS 5 RM. bedrm., parlor. 4342 Calumet, 2d.

FOR SALE—BEAUTIFUL CRIB, SPRING, spread; reas. Call Monadnock 86.

FURNITURE 6 RM. FLAT, CHEAP FOR cash. Ph. Albany 4307.

LIBRARY TABLE, COUCH, SOFA, CHAIR bed, Keeves rug, others. Sunny. 4578.

FURNITURE OF 3 ROOMS—DINING RM., port-av., 30, near Lincoln-av., side entrance.

BRASS BED, SPRING, MATTRESS, DRESsers, rug. 938 Rush. Diamond 3997.

2 DRESSERS AND 2 BED'S, WASHSTAND, 2 chairs. 2 W. Jackson-av., 2D FLOOR.

FURNITURE FOR SALE — ABOUT 65 pcs. of used, high grade furniture, consisting of 7 chairs, 2 library tables, 1 mahogany dresser, 1 birch dresser, 1 birch library table, 1 golden oak desk, and brass bed, box springs and mattress, 1 golden oak library table, 1 golden oak desk, and various other articles; private residence. 2949 Madison-blvd.

$165 WILLIAM AND MARY OAK DINING 6 side chairs, 1 arm chair, colonial mahog. bed with springs, mahog. table; all in excel. condition; a lot at less than ½ price, or will sell singly. Lincoln 4000.

OVERSTUFFED TURKISH DAVENPORT, 3 loose cushions, heavy tapestry, for sale cheap; expert upholstering of every description; furniture repairing, refinishing, very low figures; no order too small; references. 4512 Prairie-av. Kenwood 5040.

FURNITURE FOR SALE—ONE ROUND TAble, 8 chairs, 1 mahogany bedroom suite. Kitchen table in perfect condition. Phone Sunnyside 2101.

BEAUTIFUL VELOUR PORTIERES, OLD rose one side, green other; floral border; cost $50; used 2 weeks; sell $30. Address P T 394, Tribune.

FOR SALE—WILTON RUGS, BRASS BED, bedroom set, and dining set. 71 E. 43d-st.

DINING RM. SET., COLONIAL 60 IN. table; white bedrm. set. Phone before 9 Sunday. 7253.

NEW $75 BRASS BED COMPLETE, $36; cane dining set, drosser, buffet, floor lamp, rose shade. Wellington 9488.

WILL SELL LIMITED NUMBER OF table and floor lamps at great reduction in price. Call Harrison 6520.

FOR SALE—NEW, UP TO DATE TABLE chairs, and china cabinet. MRS. HUGHES, 1220 Michigan-av.

WILL SELL AT ONC

SITUATIONS WANTED—MALE.

Bookkeepers and Clerks.

CORRESPONDENT

See my effective sales and col. letters written during three years connection with Ingersolls' & Waterman's of N. Y. C.; exp. mail order and adv. mgr.: At refs.; for quick results and to prove am most active man on crutches in Chi. will work week or two without pay, then accept moderate salary; formerly made good through Tribune ad., doubly capable now; rare chance for keenly perceptive and economical employer. Address H 443, Tribune.

CORRESPONDENT.

ASSISTANT TO EXECUTIVE OR DEPARTMENT MANAGER; young married man; high grade correspondent and general office man possessing initiative, diplomacy, and judgment; experienced in credits and collections, sales, claim adjustments, and traffic. Address G 375, Tribune.

SITUATION WTD—YOUNG MAN OF 23 with seven years' varied office exp. offers his services to growing concern where the scope of the position will eventually develop him invaluable to the sales dept.; wide awake, energetic, hard worker. Address G 0 144, Tribune.

SITUATION WTD — BOOKKEEPER; 15 YEARS' EXPERIENCE; AI REFERENCES; CAPABLE AND ENERGETIC; HDW., RUBBER GOODS, AND BANK EXPERIENCE. ADDRESS G 385, TRIBUNE.

SITUATION WTD—YOUNG MAN, AGE 22, wishes position with reliable concern with idea of learning business; unusual ability, energy, and push could soon make self valuable to right party; highest credentials. Address G 596, Tribune.

SITUATION WTD—IN ADVERTISING DEPARTMENT; recently completed advertising course in evening school; five years in office of present employer. R. W. NEVILLE, 270 N. Francisco-av.

SITUATION WTD—MAN, 25, MARRIED, good corresp. and detail man; some selling exp.; could manage small office or assist manager; will save city if necessary. Address G 94, Tribune.

SITUATION WTD—MAN TAKE AND FURNISHING good woman; competent and experienced; at present employed; 10 years at present place; best references. Address G 271, Tribune.

SITUATION WTD — COMPETENT BOOKkeeper or general office man, 30 years of age, quick, accurate, and reliable, can fill position of responsibility and truth; references. Address G 254, Tribune.

SITUATION WTD—SUCCESSFUL CORSET SALESMAN, with broad experience (wholesale), Chicago trade, seeking greater opportunities, desires to make change. Address H 563, Tribune.

SITUATION WTD—BOOKKEEPER OR ASsistant; 8 years' experience; opportunity which will afford chance for advancement; married; AI references; willing to start $18. 270 Cicero Bldg.

BOOKKEEPER.

General office man, credits, collections, corresp.; executive ability. Address H 106, Tribune.

SITUATION WTD—YOUNG MARRIED man with reliable wood working factory exp.; all branches; familiar with plans, office, etc.; satisfactory ref. Address H 160, Tribune.

SITUATION WTD—BK'KPR. CASHIER, and genl. office man; 17 yrs.' exp.; 10 yrs. last position; executive ability; place of trust and responsibility with advancement. Ad. Group 1 204, Tribune.

SITUATION WTD—COMPETENT BOOKkeeper and cashier; experienced general office man; life experience; twelve years with one firm; moderate salary; age 35. Address J 124, Tribune.

SITUATION WTD—SASH AND DOOR CO.'s bookkeeper; married; AI references. 8 years' experience. J. KRUPKA, 2103 S. 48th-st., Cicero, Ill. Phone 5971.

SITUATION WTD—BOOKKEEPER, TYPIST and general office experience; progressive and efficient young man; can manage office. Address H 106, Tribune.

SITUATION WTD—INTELLIGENT, CLEAN cut middle aged man, genl. bus. exp.; speaks several languages; city refs. What have you? MAKE AN OFFER. Address H 443, Tribune.

SITUATION WTD—EXP. BKKPR., GENL. office man, assist in credits; can take full charge; now employed in wholesale dist.; capable manager. Address H 439, Tribune.

SITUATION WTD—STENO., 6 YRS. GEN. office exp.; can work evenings and Sat. p. m.; knowledge of bkkpg. Address G 19, Tribune.

SITUATION WTD—YOUNG MAN, 25, WITH general exper. in manufacturing and selling of leather goods; AI reference; German. Address H 482, Tribune.

SITUATION WTD—PERMANENT, WITH firm offering real opportunity for honest effort; grad.; 6 yrs.' clerical exp. Address F 581, Tribune.

SITUATION WTD—COLLECTOR, BUYER, or foreman; 3 yrs. salesman, 3 yrs. clerk, 4 yrs. factory work; best reference. Address F 429, Tribune.

SITUATION WTD—MORNING OCCUPAtion in a pharmacy for the apprentice course; young man employed in the afternoon. Address H 598, Tribune.

SITUATION WTD—MAN 35 DESIRES CONnection with first class hotel as cashier in bar, house detective, or any kind of clerical work; AI references. Address H 418, Tribune.

SITUATION WTD—IN OPERATING DEPT. of bank or trust and egg inspection; 7 years as asst. office mgr. and head bkkpr. for 6 yrs. Refs. Address G 468, Tribune.

SITUATION WTD—D. E. BOOKKEEPER with broad technical experience desires position with advancement; age 30. Address G 522, Tribune.

SITUATION WTD—FOR $2.50 TO $3.50 A set expert accountant will keep your books, posting them as often as required; balanced monthly. Phone Wentworth 1102.

SITUATION WTD—EXPERIENCED OFFICE collecting, sales work; anxious for future; age 24; AI refs. Address G 487, Tribune.

SITUATION WTD—EXP. BOOKKEEPER and office man, married, aged; would fill positions of trust. Address E 472, Tribune.

SITUATION WTD—GOOD WRITER, OFF. man; ref.; 3 yrs.' exp. Address O F 300, Tribune.

SITUATION WTD—BKKPR.-CASHIER, SO. Water-st. exp.; handle credits, correspondence; wide awake. Address H 134, Tribune.

SITUATION WTD—EXP. D. E. BKKPR. and cashier; bond; AI ref. Address W H 458, Tribune.

SITUATION WTD—BOOKKEEPER, SEVeral years' experience; dependable, honest. 27. Address G 285, Tribune.

SITUATION WTD BKKPR.; CLOSE books; corporation, cost acctg. Address H 214, Tribune.

SITUATION WTD—STOCKKPR.; YOUNG several yrs. exp.; competent. Address H 215, Tribune.

SITUATION WTD—CLERK, 28, MARRIED 9 yrs. exp. ledgers, billing, costs, sales distrib., detail wk. Address H 414, Tribune.

SITUATION WTD—BKKPR. OR OFFICE man, age 27; sales exp. Address G 245, Tribune.

SITUATION WTD—AS LEDGERMAN OR assistant bookkeeper; five years' experience. Address H 188, Tribune.

SITUATION WTD—CIGAR CLERK, LIVE wire; 4 yrs. exp.; refs. Address G 190, Tribune.

SITUATION WTD—YOUNG BANK CLERK; 3 yrs.' exp., some bkkpg. Address P F 4, Tribune.

SITUATION WTD—YOUNG MAN 25; EXP. as correspondent; conscientious; permanent; $20; refs. Address G 510, Tribune.

SITUATION WTD — HOME WORK, ADdressing or folding prefer. Address H 348, Tribune.

SITUATION WTD STENO. CLERK work spare time. Address G 162, Tribune.

SITUATION WTD—YOUNG MAN; 3 YRS. of bkpg. Address G 455, Tribune.

SITUATION WTD—TRAFFIC AND GEN. office man; exp. Address G 479, Tribune.

SITUATION WTD—ASST. BKPR.; GOOD penman and figurer. Monroe 2109.

SITUATION WTD—BKPR.-TYPIST; 22; 3 yrs. exp.; $20 wk. Address H 188, Tribune.

SITUATION WTD—CLERICAL; ANY KIND; middle aged. Address H 437, Tribune.

SITUATION WTD—BKKPR. AND cost accountant. Address H 408, Tribune.

Accountants and Auditors.

SITUATION WTD—STOP WORRY; AND loss of time over bkkpg. troubles. We furnish, maintain or audit, financially or income tax reports, bkpg. work; 16 years' exp.; reas. Address S 95, Tribune.

SITUATION WTD—ACCOUNTANT. 16 YRS.' exp. has aft. p. open; balance, or keep small sets. Graceland 616, or address G 494, Tribune.

SITUATION WTD — SMALL SETS KEPT; auditing. GURRIE. Wellington 4965. Reg. Pk. 570.

SITUATION WTD—RETAILERS, LET US keep your books; new method; reduces your acct. expense. Address G 72, Tribune.

SITUATION WTD—SENIOR-JUNIOR ACCT., or asper.; capable. F. E. Tower. Superior 4762.

SITUATION WTD—ACCOUNTANT, GEN. office man. Ph. H. P. 5306, Sun. or after 6 p. m.

SITUATION WTD—ACCOUNTANT, BKKPR. or office manager. Address J 164, Tribune.

Executives and Managers.

CONSTRUCTION SUPT.,

Of highest order, represent genl. contr., owner or archt. Address H 369, Tribune.

SITUATION WTD — MAN, 38, EXP. IN collections, credits, office routine; some exp. in selling goods; habits and record good. Address H 446, Tribune.

SITUATION WTD—ASSIST. SUPT. OR Gen. Fore. of Mach. Shop by pract. mech., 33; 17 yrs.' exp. in production tech. exp. not refs.; Chicago only. Address H 61, Tribune.

SITUATION WTD—ESTIMATOR AND SUperintendent, with masonry or reinforced concrete contractor; experienced; refs. Address G 434, Tribune.

SITUATION WTD—YOUNG MAN, 28, 8 yrs.' steno. and gen. office exp., desires position in sales dept.; ex. ability; now employed; refs. Address P O 107, Tribune.

SITUATION WTD—BY FORMER BREWer; executive; would be glad to arrange for interview; some experience had in large machinery business. Address H 148, Tribune.

SITUATION WTD—ASST. SALES MANager or credit man, or office mgr.; age 29; sal. $2,000; refs. Address G 75, Tribune.

SITUATION WTD—PRIV. SECRETARY, exp. steno.; business exp.; now secretary to com. merchant. Address F 447, Tribune.

SITUATION WTD—LAWYER, BACK FROM soldering on border, wishes legal position, firm or corporation. Address G 467, Tribune.

SITUATION WTD—10 YRS. STRUCTURAL steel bus., 3 yrs. plant mgr. Exp. in shop costs. Address G 473, Tribune.

SITUATION WTD—EXP. CREDIT, ACCT., office mgr. Address H 435, Tribune.

SITUATIONS WANTED—MALE.

Executives and Managers.

SITUATION WTD—OFFICE OR ROAD work; age 39; am married, one son; weight 210, 6 ft. 1, perfectly healthy, never took a drink; good education; pleasing personality, character the best; hardest kind of a worker; own home worth $8,000; now part owner and manager of corporation that's making money, but don't like the work or the town as a residence; will retain my stock and move anywhere if proposition looks good; might invest few thousand dollars later on; have been connected with 2 big corporations in past 20 years, as secretary and Genl. Mgr. sales correspondent, traveling salesman and general office man; know office end of mfg. and jobbing business; handled two receiverships in west, wholesale grocery and wholesale cigar concerns. Want to connect with a growing concern that will pay me $3,000 yearly until I show I'm worth a lot more. Address F 11, F 50, Tribune.

ADVERTISING AND SALES MANAGER

with a splendid record of results in selling by mail and handling salesmen would like to hear from good business acquiring more business. Am a producer and if your goods and prices are right I can get the business; salary $3,000. Address F 589, Tribune.

SITUATION WTD—I HAVE HAD 13 YRS.' experience in modern business, 3 on sales, 3 on credits and collections, and 7 on factory costs, production, and efficiency work; I am not particularly engaged in anything and reorganizing a manufacturing plant outside the city; am thoroughly familiar with every department of the manufacturing end, and am fully qualified to take charge of an office or my department where practical and efficient methods are necessary; will go any place for such a man in your organization. I invite your investigation. Address F H 15, Tribune.

SELLING BY MAIL

requires real salesmanship. Have you a place in your organization for an expert sales correspondent, who has also had practical selling experience—a man who knows how to write letters that "pull," and is used to directing the work of a department? Now circulation manager of trade paper, but open for new connection offering large opportunities. Address G 342, Tribune.

MANAGER OF SALES OR ADVERTISING,

Now with $2,000,000 corp., thoroughly expert, in direct publication, house organ, and other advertising, sales, follow-up, systems, etc.; successful road salesman; diplomatic and tactful director of men; all around gen. office exp.; young and ambitious. Address G 471, Tribune.

MR. EMPLOYER.

Can you use a first class bookkeeper and office man, age 34, and employed at present, who has ability to take charge of your books and office and to make up financial statements, etc.; who can take care of your credits and collections; who has executive ability, a fine personality, and a willingness to work hard; who can furnish first class references and bond? If so, address G 297, Tribune.

ADVERTISING OR SALES DEPARTMENT.

I want permanent responsible position with high grade firm, sales promotion; write of effective business literature, handle details, etc.; tactful, good appearance; factory, office and road experience; age 30; highest references. Address H 392, Tribune.

SITUATION WTD—YOUNG MAN, UNIVERsity graduate, who has made good in business; desires to get a proper start; will come to Chicago to study in night law and commercial schools; if you can use young man not five years who has ability as executive, assistant sales mgr., sales correspondent, office mgr., anything similar, MAKE AN OFFER. Address F F 23, Tribune.

Conceive—Execute—Build

SALES IDEAS.

Do you require a young man of that type who can put his ideas into form and interpret that in such a manner that pull big, make correspondence produce large orders, who possesses forceful executive ability and initiative? Then address G 231, Tribune.

SALES MANAGER.

Mechanical Rubber Goods.

Clean cut, aggressive man with highly successful record, thorough knowledge of Mechanical Rubber Goods, and well acquainted with trade in middle west will be at liberty Jan. 1. Address G 508, Tribune.

SITUATION WTD—FOR TEN YEARS past I have had my feet under a desk showing Jones and Smith how to sell the hardest line sold by agents. I have something bigger for January first either as employee or principal. Salary or something worth while. To save your time and mine say what you have. Salesman F H 10, Tribune.

TRAFFIC MANAGER.

Desires to connect with some concern that appreciates ability and can use 7 years' experience in large mercantile houses; now employed by large mail order house as manager; gilt edge references. Address G 349, Tribune.

SITUATION WTD—MANAGER OR BUYER FOR RESTAURANT, HOTEL OR CLUB. Have had fifteen years' experience buying supplies and equipment, management of help, operating of commissaries; can furnish bond. Address J 205, Tribune.

SITUATION WTD—YOUNG MAN, 10 YRS. experience as executive in large manufacturing business, will accept position in production dept. of any going concern, or would prefer to accept position as adjustment manager in insurance company adjusting automobile losses; highest references. Address G 546, Tribune.

SITUATION WTD—ACCOUNTANT, AUDItor, office manager; 15 years' experience; greater possibilities with growing concern; 15 years' experience; ambitious, faithful, hard worker; 34 yrs. old, married. Address F 296, Tribune.

SITUATION WTD — AN EXPERIENCED salesmanager and salesman with advertising and executive ability will connect himself with manufacturer of specialty product on moderate salary, with commission on increased sales. Address G 402, Tribune.

PURCHASING AGENT.

5 yrs.' exp. important raw material contracts; plant construction and equipments; plus storeroom requisitions; age 30; reas. salary; best ref. Address H 67, Tribune.

SITUATION WTD—SUPERINTENDENT OF construction wants position; practical mechanic, 12 years' experience Chicago contractors; deep excavation, reinforced concrete, steel, and timber erection. Address E 440, Tribune.

GARAGE OWNERS

Who want a man capable of taking full charge? I am now superintendent of a large service station, but wish to make a change; AI references. Address G 201, Tribune.

SITUATION WTD—OFFICE MANAGER or purchasing agent; permanent position desired by young man with 5 years' office experience; best references; age 25. Address G 490, Tribune.

SITUATION WTD — STOCK SALESMAN; would like to hear from good mining or industrial prop. Address H 125, Tribune.

SITUATION WTD — SPECIALTY SALESman wants a good proposition. Address H 347, Tribune.

SITUATION WTD—EXP. SPECIALTY AND grocery salesman. Address G 480, Tribune.

SITUATION WTD—SALESMAN, EVES. OR spare time. Address H 379, Tribune.

SITUATION WTD—SALESMAN; 10 YRS. exp.; have Ford car. Address J 257, Tribune.

SITUATIONS WANTED—MALE.

Salesmen, Solicitors, Etc.

SITUATION WTD—HIGH CLASS SPECIALty salesman, at present employed, desires to make a change. Broad experience covering all parts of the United States and Canada. Very successful at developing salesmen and creating enthusiasm in sales force. Can sell any product with merit. Will not do missionary work unless paid for it. If you need a live wire, make an appointment. Address G 298, Tribune.

SITUATION WTD—THE ADVERTISER, AN ex-Chicagoan, desires to return; for ten years has been advertising and sales manager for large southern concern directing salesmen and soliciting mail orders; familiar with printing, papers, plates, writes original pulling letters, capable of earning big salary; and wants it. For interview address G 158, Tribune.

SITUATION WTD—EXPERIENCED, WELL educated salesman; age 34 years; married; no objection to road; have sold contractors, jobbers, grocery, and large stores; want a specialty line that needs a big man to push; mine your opportunity. Address G 470, Tribune.

SITUATION WTD—SALESMAN, 36 YEARS of age, now employed, desires to handle high grade article or line on his own account, preferably in Wis.; good reasonable satisfactory; can furnish highest references and finance myself to the extent of carrying stock if necessary. Address G 469, Tribune.

SITUATION WTD—HIGH CLASS SPECIALty salesman, 38 years, married, clean cut, strong personality, 10 yrs. successful experience, desires connection with reliable firm; straight salary or salary and commission. Address H 470, Tribune.

SITUATION WTD — SALESMAN WITH 15 years' experience in manufacturing line, selling a line of ladies' neckwear successfully, wants one other good line; prefer some good line that will not conflict with my present line. Address H 396, Tribune.

SITUATION WTD—ILLINOIS CAVALRY man returning desires connection with concern where possibilities are limited only by results; executive, sales, advertising ability; clean cut, educated, aggressive, and an asset to any concern. Address G 70, Tribune.

SITUATION WTD—BY PRESENT CONtract expires Dec. 15th. Wants a line of merit to sell the trade Chicago and vicinity. Commission basis only. Address H 391, Tribune.

SITUATION WTD—I WANT SOME GOOD seller for Kansas or Okla.; just finished selling large tract land. Will not consider small proposition. Can finance myself. Address G 261, Tribune.

SITUATION WTD—GOOD SPECIALTY OR staple line for South American trade; eight years' experience merchandising in Spanish America; best commercial and bank references. Address F 25, Tribune.

SITUATION WTD—SALESMAN, MUSICAL instruments—string, orchestral, band, Hawaiian; first class demonstrator. Ph. Rogers Park 2736, or address S 58, Tribune.

SITUATION WTD—MAN WITH WIDE EXperience as advertising solicitor wants to connect himself with first class house; best references. Address D 349, Tribune.

SITUATION WTD—ELEVEN YEARS' EXperience, specialty, wholesale; references; best character and habits. Address G 185, Tribune.

SITUATION WTD — HAVE YOU A SPEcialty? Can sell it in big way to largest trade in U. S. Commission only. Address H 151, Tribune.

Boys.

SITUATION WTD—SOUTHERN COLORED boy, club or office; refs. Address F 594, Tribune.

Professions and Trades.

SITUATION WTD—ADVERTISING MAN, 44 years of age, with ideas valuable to any concern; have successfully employed $30,000 per year for five years, wishes to make a change in his line of work and desires to identify himself with a well established and reliable firm where he can utilize his ability in promoting sales through legitimate channels. Willing to accept nominal salary in beginning, as he has ample income for all personal needs. Invites a rigid investigation as to his habits, integrity, and fitness. Address F F 47, Tribune.

SITUATION WTD—YOUNG LAWYER WITH good commercial exp., reliable and of good character, desires a position of responsibility; would entertain a position identifying him with social or civic work. Address G 194, Tribune.

SITUATION WTD—LICENSED ENGINEER, 9 years' experience, wishes position in industrial or flat building; competent to handle all steamfitting, plumbing, and electrical work; can repair or install equipment. Address Box 1, Calumet-av.

MECHANICAL ENGINEER.

Young engineer, with general engineering and selling experience, desires connection with live concern offering future. Address H 116, Tribune.

CONSTRUCTION SUPT.,

With architect, contractor, or owner; 10 yrs. exp., college grad. Douglas 1364. Address H 483, Tribune.

MECHANICAL ENGINEER.

Strictly highest class; machine inventor, mechanical expert and designer; open for engagement. Address A 448, Tribune.

SITUATION WTD — SCIENTIFIC MASseur, graduate mechano-therapist; hospital, sanitarium, priv. home; medical prescription of massage carefully attended; best refer. Sidgewater Hall, Leland 1016.

SITUATION WTD—MECHANICAL ENGIneer, graduate, experience 1½ years steel chemist, now employed, unmarried, age 25; desires change with future. AI references. Address D 544, Tribune.

SITUATION WTD—DENTIST, REGISTERED Illinois, 4 years' experience, wishes to take over dental office for winter, 100 miles of Chicago; references; state particulars. Address F 305, Tribune.

PRINTER-UNION

A1 TWO-THIRDER; 4 YEARS' EXP.; chance to finish trade. Address G 195, Tribune.

SITUATION WTD — MECHANIC, 8 YRS.' experience in auto work; adjusting mechanical and electrical devices; good driver; steady work. B. H. D., 3803 Montrose-av.

SITUATION WTD—YOUNG MAN, 27 YRS. of age, would like a chance to learn the auto trade or become an electrician. Address G 430, Tribune.

SITUATION WTD—AS FOREMAN MAINtenance and installation of machinery; can do construction work; best references. Address X G 301, Tribune.

SITUATION WTD—FOREMAN IN WOOD working shop, first class mill man of wide experience in various lines, specialist on fine furniture etc. Address H 385, Tribune.

SITUATION WTD—EXPERT AUTO MEchanic, married, age 25; 7 yrs. exp., all makes; AI man. H. B. BEHRENS, Brookfield, Ill. LIV. 1575.

SUPT. OF CONSTRUCTION

Thoroughly exp., with contractor or arch., Dec. 1. Box 371, Auburn, Ill.

SITUATION WTD — CARPENTER FOREman, capable taking full charge of different jobs; last completed; N. Shore residence, 1st class ref.

SITUATION WTD—IN SASH AND DOOR factory, to take measures and bill out from plans to factory; understands the business. Address H 439, Tribune.

SITUATION WTD—UNIV. GRAD. WITH 10 yrs. exp. in steel, rein. conc. and large comm. buildings, design, detailing, managed; 32 yrs. old. Address G 289, Tribune.

SITUATION WTD—AS FACTORY MANAger of manufacturing machine shop by a reliable, energetic, up-to-date manager of experience. Address F H 40, Tribune.

SITUATION WTD—DRAFTSMAN. EVE. work, mfg. bldg. alterations; can work out your ideas. Address G 165, Tribune.

SITUATION WTD — VIOLINIST, YOUNG, exp., nonunion, wishes work, preferably in theater; expect $12 a week. Albany 4396.

SITUATION WTD—JOB PRINTER; 11 yrs.' exp.; first class; union. Address G 488, Tribune.

SITUATION WTD—LINOTYPE OPERATOR, first AI proofreader, wants out of town sit. union. Address F 239, Tribune.

SITUATION WTD—MECHANIC'S HELPER, been chauffeur 6 years. Address F 597, Tribune.

SITUATION WTD—EXP. PAINTER AND decorator; best refs.; reas. sal. Address G 79, Tribune.

SITUATION WTD — STUDENT, TRACING, mech. draw.; elec. wk. pref.; evngs., Sats. Well. 4800.

SITUATION WTD — BY PRESSMAN; CAN handle cylinder, Gordons, and folder. Union. Address J 167, Tribune.

SITUATION WTD—ENGINEER, STATIONary; first class mechanic; refrigerating, electric, steam. Addcool J 301, Tribune.

SITUATION WTD—ENGINEER [LIC.], long exerience; good repairman and refs. Address G 77, Tribune.

SITUATION WTD—CONSTRUCTION SUPT. or carpenter foreman; best ref. Will leave city. E. MURPAY, 2402 Surrey-ct.

SITUATION WTD — CARPENTER, AI mech.; good worker. Address F 468, Tribune.

SITUATION WTD—GERMAN, AGE 36, steady job as cook in saloon or restaurant. E. WACHTER, 1235 Fry-st., city.

SITUATION WTD — ASST. M. P. OPER., afternoons and evenings; can run machine. Address G 211, Tribune.

SITUATION WTD—MECH. DRAFTING, designing, detailing, and tracing, for spare time. Address F 301, Tribune.

SITUATION WTD — MACHINIST, ALL around man, steady, sober. Address H 64, Tribune.

SITUATION WTD—DRAFTSMAN AND ENgineer wants work in spare time; competent and efficient. Address H 402, Tribune.

SITUATION WTD—DESIGNER, CUTTER, sleeves, suits, etc. 1255 La Salle-st. Turner.

SITUATION WTD—CARPENTER, GOOD AT new or repair work. Doug. 1364.

SITUATION WTD—I. C. S. STUDENT, mech. tracer. Address G 143, Tribune.

SITUATION WTD — MECHANIC, 8 YRS.' experience in auto work; adjusting mechanical and electrical devices; good driver; steady work. B. H. D., 3803 Montrose-av.

SITUATION WTD—YOUNG MAN, 27 YRS. of age, would like a chance to learn the auto trade or become an electrician. Address G 430, Tribune.

SITUATION WTD—AS FOREMAN MAINtenance and installation of machinery; can do construction work; best references. Address X G 301, Tribune.

SITUATION WTD—FOREMAN IN WOOD working shop, first class mill man of wide experience in various lines, specialist on fine furniture etc. Address H 385, Tribune.

SITUATION WTD—EXPERT AUTO MEchanic, married, age 25; 7 yrs. exp., all makes; AI man. H. B. BEHRENS, Brookfield, Ill. LIV. 1575.

SUPT. OF CONSTRUCTION

Thoroughly exp., with contractor or arch., Dec. 1. Box 371, Auburn, Ill.

SITUATION WTD — CARPENTER FOREman, capable taking full charge of different jobs; last completed; N. Shore residence, 1st class ref.

SITUATION WTD—IN SASH AND DOOR factory, to take measures and bill out from plans to factory; understands the business. Address H 439, Tribune.

SITUATION WTD—UNIV. GRAD. WITH 10 yrs. exp. in steel, rein. conc. and large comm. buildings, design, detailing, managed; 32 yrs. old. Address G 289, Tribune.

SITUATION WTD—AS FACTORY MANAger of manufacturing machine shop by a reliable, energetic, up-to-date manager of experience. Address F H 40, Tribune.

SITUATION WTD—DRAFTSMAN. EVE. work, mfg. bldg. alterations; can work out your ideas. Address G 165, Tribune.

SITUATION WTD — VIOLINIST, YOUNG, exp., nonunion, wishes work, preferably in theater; expect $12 a week. Albany 4396.

SITUATION WTD—JOB PRINTER; 11 yrs.' exp.; first class; union. Address G 488, Tribune.

SITUATION WTD—LINOTYPE OPERATOR, first AI proofreader, wants out of town sit. union. Address F 239, Tribune.

SITUATION WTD—MECHANIC'S HELPER, been chauffeur 6 years. Address F 597, Tribune.

SITUATION WTD—EXP. PAINTER AND decorator; best refs.; reas. sal. Address G 79, Tribune.

SITUATION WTD — STUDENT, TRACING, mech. draw.; elec. wk. pref.; evngs., Sats. Well. 4800.

SITUATION WTD — BY PRESSMAN; CAN handle cylinder, Gordons, and folder. Union. Address J 167, Tribune.

SITUATION WTD—ENGINEER, STATIONary; first class mechanic; refrigerating, electric, steam. Addcool J 301, Tribune.

SITUATION WTD—ENGINEER [LIC.], long exerience; good repairman and refs. Address G 77, Tribune.

SITUATION WTD—CONSTRUCTION SUPT. or carpenter foreman; best ref. Will leave city. E. MURPAY, 2402 Surrey-ct.

SITUATION WTD — CARPENTER, AI mech.; good worker. Address F 468, Tribune.

SITUATION WTD—GERMAN, AGE 36, steady job as cook in saloon or restaurant. E. WACHTER, 1235 Fry-st., city.

SITUATION WTD — ASST. M. P. OPER., afternoons and evenings; can run machine. Address G 211, Tribune.

SITUATION WTD—MECH. DRAFTING, designing, detailing, and tracing, for spare time. Address F 301, Tribune.

SITUATION WTD — MACHINIST, ALL around man, steady, sober. Address H 64, Tribune.

SITUATION WTD—DRAFTSMAN AND ENgineer wants work in spare time; competent and efficient. Address H 402, Tribune.

SITUATION WTD—DESIGNER, CUTTER, sleeves, suits, etc. 1255 La Salle-st. Turner.

SITUATION WTD—CARPENTER, GOOD AT new or repair work. Doug. 1364.

SITUATION WTD—I. C. S. STUDENT, mech. tracer. Address G 143, Tribune.

SITUATION WTD — LICENSED ARCHItect and supt. Address G 54, Tribune.

SITUATION WTD—ALL AROUND JOB compositor. Jacobs, 1842 Larrabee-st.

SITUATION WTD—TITLE CLERK; 8 YRS. exp. in clothing and furnishings; refs. Address D 553, Tribune.

SITUATION WTD — STOCK SALESMAN; would like to hear from good mining or industrial prop. Address H 125, Tribune.

SITUATION WTD — SPECIALTY SALESman wants a good proposition. Address H 347, Tribune.

SITUATION WTD—EXP. SPECIALTY AND grocery salesman. Address G 480, Tribune.

SITUATION WTD—SALESMAN, EVES. OR spare time. Address H 379, Tribune.

SITUATION WTD—SALESMAN; 10 YRS. exp.; have Ford car. Address J 257, Tribune.

Professions and Trades.

SITUATION WTD—ADVERTISING MAN, 44 years of age, with ideas valuable to any concern; have successfully employed $30,000 per year for five years, wishes to make a change in his line of work and desires to identify himself with a well established and reliable firm where he can utilize his ability in promoting sales through legitimate channels. Willing to accept nominal salary in beginning, as he has ample income for all personal needs. Invites a rigid investigation as to his habits, integrity, and fitness. Address F F 47, Tribune.

SITUATION WTD—YOUNG LAWYER WITH good commercial exp., reliable and of good character, desires a position of responsibility; would entertain a position identifying him with social or civic work. Address G 194, Tribune.

SITUATION WTD—AMBITIOUS YOUNG single man as Ford driver; 4 years' exper.; good refs. 4160 Michigan-av. Drexel 1304.

SITUATION WTD—CHAUFFEUR, WHITE American, 3 yrs. last place, A1 mechanic, garage experience; best references. Address G 96, Tribune.

SITUATION WTD—CHAUFFEUR; MARried; strictly sober; 5 yrs.' exp. in Chicago; can give best of reasons for leaving position. R. D. ELLIOTT, 1840 Mich.-av. Cal. 3704.

SITUATION WTD—BY OBLIGING, NEAT driver and mechanic; will consider only a good position where steady work will be appreciated. Address G 425, Tribune.

SITUATION WTD—CHAUFFEUR DESIRES position with priv. family; best ref.; will demonstrate ability; do all repairs. BROWN. Douglas 1741.

SITUATION WTD—FIRST CLASS CHAUFfeur, careful driver; one that thoroughly understands his business; best of references; married. Address F 207, Tribune.

SITUATION WTD — CHAUFFEUR, NO children, wants steady work; 3 yrs. long experience and AI refs.; expert on twin motors. KAUFFMANN. Sunny. 5376.

SITUATION WTD—CHAUFFEUR; HAVE 8 cylinder, now employed, unmarried, age 25; employer; have best of refs. Address F 242, Tribune.

SITUATION WTD — BY COMPETENT chauffeur on So. Side; supreme refs.; wages $25 per wk.; only high class position considered. Address F F 314, Tribune.

SITUATION WTD—CHAUFFEUR, YOUNG man, with private family North Side; 6 yrs.' exp.; good habits; ref. Ph. Sunny 1847.

SITUATION WTD — CHAUFFEUR, TRUCK driver or valet; careful driver; best refs. B. RADY, 540 Wells-st. Ph. Sup. 8040.

SITUATION WTD — PRIV. CHAUFFEUR, Germ.; also housework. Exp., best refs. N. S. or west of Loop. Ph. Sup. 6706.

SITUATION WTD—CHAUFFEUR, 25 YRS. of age, 5 yrs.' experience; can furnish good references. Phone Graceland 4621.

SITUATION WTD—CHAUFFEUR; EXP. mechanic; for private family, with the best of reference. Phone Normal 7137.

SITUATION WTD—RELIABLE, INDUSious chauffeur, 8 yrs.' experience. Douglas 6895.

SITUATION WTD—FIRST CLASS CHAUFfeur or gen. houseman; refs. good. Doug. 6584.

SITUATION WTD—CHAUFFEUR, 7 YRS.' exp.; priv. or truck. W. V. G., Drover 4704.

SITUATION WTD — EXP. CHAUFFEUR; col. 5c. Shore-pet. Glenco 446.

SITUATION WTD—TRUCK CHAUFFEUR, 17 yrs.' exp. Pr. Lincoln 5918.

SITUATION WTD—CHAUFFEUR, 12 YRS.' exp., priv. fam. Kenwood 416 eve.

SITUATION WTD—BY CHAUFFEUR; PRIvate or truck; refs. Address G 280, Tribune.

SITUATION WTD—CHAUF.; SOBER, HONest; best ref. Haymarket 1183.

SITUATION WTD—LAUNDRESS, TEN, 7 or idry. wag.; ref. Address F 588, Tribune.

SITUATION WTD—CHAUFFEUR; WHITE; 6 yrs. best exp.; refs. Ph. Yards 5410.

SITUATION WTD—COLORED CHAUFfeur; 5 yrs.' experience; can drive. Doug. 2237.

SITUATION WTD—CHAUFFEUR, 5 YRS. light delivery; refs. Address H 491, Tribune.

SITUATION WTD—CHAUFFEUR; 7 YRS.' exp.; can furnish best refs. Irving 5577.

SITUATION WTD—COLORED CHAUFfeur; private family or truck. Ken. 2466.

Janitors and Porters.

SITUATION WTD—JANITOR, EXPERT OF report and well recommended, will care for large flat bldg., N. Side pref.; give number of flats and wages paid. Address X F 431, Tribune.

SITUATION WTD—JANITOR WANTS 18 OR more flats, experienced, married, sober, handy with tools; age 28; white. 4952 Vincennes-av.

SITUATION WTD—HELP JANITOR; MARried; age 24; Swedish; exp.; state salary with flat adv. Address F 167, Tribune.

SITUATION WTD—FIRST CLASS JANITOR wants large flat bldg.; do all repairing; best refs.; strictly sober. Ph. Diversey 9935.

SITUATION WTD—JANITOR; SINGLE; good fireman; decorator by trade; own gen. repair tools. Address G 121, Tribune.

SITUATION WTD—CLASS JANItor; refs. WM. WYLIE, 6248 Peoria, care J. J. Retgers. Norm. 4683.

SITUATION WTD—JANITOR, MARRIED, no children, own tools, Ft. Dearborn; 24 flat bldg. up; refs. Address G 188, Tribune.

SITUATION WTD—EXP. JANITOR, GERman; married; no children; best refs. Address F 207, Tribune.

SITUATION WTD — FLAT JANITOR, SINgle; exp.; ref. Address G 406, Tribune.

SITUATION WTD—JANITOR, APTS. EXP.; colored; 25th and Calumet-av. West 2331.

SITUATION WTD—1ST CLASS JANITOR. Address G 514, Tribune.

SITUATION WTD—COL. MAN, PORTER, steady job as cook in saloon or restaurant. E. WACHTER, 1235 Fry-st., city.

SITUATION WTD — ASST. M. P. OPER., afternoons and evenings; can run machine. Address G 211, Tribune.

SITUATION WTD—MECH. DRAFTING, designing, detailing, and tracing, for spare time. Address F 301, Tribune.

SITUATION WTD — MACHINIST, ALL around man, steady, sober. Address H 64, Tribune.

SITUATION WTD—DRAFTSMAN AND ENgineer wants work in spare time; competent and efficient. Address H 402, Tribune.

SITUATION WTD—DESIGNER, CUTTER, sleeves, suits, etc. 1255 La Salle-st. Turner.

SITUATION WTD—CARPENTER, GOOD AT new or repair work. Doug. 1364.

SITUATION WTD—I. C. S. STUDENT, mech. tracer. Address G 143, Tribune.

SITUATION WTD — LICENSED ARCHItect and supt. Address G 54, Tribune.

SITUATION WTD—ALL AROUND JOB compositor. Jacobs, 1842 Larrabee-st.

SITUATION WTD—TITLE CLERK; 8 YRS. exp. in clothing and furnishings; refs. Address D 553, Tribune.

SITUATION WTD — STOCK SALESMAN; would like to hear from good mining or industrial prop. Address H 125, Tribune.

SITUATION WTD — SPECIALTY SALESman wants a good proposition. Address H 347, Tribune.

SITUATION WTD—EXP. SPECIALTY AND grocery salesman. Address G 480, Tribune.

SITUATION WTD—SALESMAN, EVES. OR spare time. Address H 379, Tribune.

SITUATION WTD—SALESMAN; 10 YRS. exp.; have Ford car. Address J 257, Tribune.

SITUATIONS WANTED—MALE.

Professions and Trades.

SITUATION WTD—MARRIED MAN, 36, learn auto or other good trade; exp. painter and insurance salesman past 5 yrs. Address G 113, Tribune.

Farm and Garden Help.

Position as Superintendent

by a scientific, practical orchardist and farmer, of estate where perfectly up to date business methods are employed. Years of experience in growing all kinds of fruits and vegetables for private use or commercially. Old orchards reclaimed. Thoroughly familiar with pruning, spraying, cultivating, and marketing. Have made a study of the care and management of all kinds of blooded stock. Can show results. 12 years with former employer. The past four years in charge of one of the finest fruit and stock farms in southern Michigan. Open for engagement Jan. 1. Address Superintendent, 234 Charles-av., Grand Rapids, Mich.

SITUATION WTD—1ST CLASS GARDENer; 17 yrs.'

ANTED—FEMALE.

s, Typists, Etc.

HIGH GRADE, WELL
ther and general office
executive ability; good
exp. Address O N

— BY EX-SCHOOL
executive; had full
asst. bookkeeper;
ence. Address F 219.

EXPERT STENO. EF-
LE OFFICE ASSIST-
AND LAW EXPERI-
KS; $20 TO $25. AD-
NE.

OPYING TO BE DONE
enced typist; 10 cents
r carbon copy; perfect
ferences. Address Box

ECRETARIAL OR EX-
ble firm, by competent
thoroughly familiar
ess F 62, Tribune.

SECRETARY OR COR-
peten: stenographer with
ven years last position.

—SECRETARIAL OR
competent woman;
eeping. Address F 282.

TENO. OR GEN'L OF-
exp.; reasonable sal-
ferred. Address D 395.

BEY.-STENO.; COMP.
EXP OFFICE DE-
; CHGO. OR ELSE-
F 110, TRIBUNE.

OOPYING. ADDRESS-
to do at home in spare
asonable. Address F F

STENO. AND SECRE-
; university education;
rt. Address J 463, Trib-

ExPERT LAW STE-
lly wide experience; $
ll leading law firm; $90
3, Tribune.

TYPEWRITING WORK
copying or manuscript
Tribune.

STENO., WITH COL-
who can handle corres.
dress P O 111, Tribune.

RIGHT HIGH SCHOOL
p. Address G 212, Trib-

EXPERT LAW STENO.,
position with high class
dress J 571, Tribune.

COMPETENT STENOG-
ears' exp.; dependable
Address F 168, Tribune.

— CORRESPONDENT.
.; mod. sal. Address

TYPIST WILL CIRCU-
comm. basis. 263 Mo-

STENO. OR SECRETA-
ch business exp.: B. &
or Seeley 6062.

STENOGRAPHER AGE
6; refs. Address F 286.

ST CLASS STENO. OF
y; exp.: $25. Address

YOUNG COL. LADY,
e; also evening work o
Douglas 3486.

STENOGRAPHER AND
years' exp.; competent;
; best ref. H. Pk. 1570;

STENOG. EXPERI-
evening work. Kens. 7094.

THOROUGHLY EXPER.
, $15. Englewood 3122.

EXP. TYPIST. MOD-
ress J 561, Tribune.

EXP. STENOG. WISHES
Address J 556, Tribune.

NEAT, AI GIRL, STE
eliable. Yards 431.

SHIPPERS' EXP.
$15; refs. Drover 1138.

ellaneous.

LADY COMPANION OF
lady or partial invalid
f. Address J 437, Trib-

COMPANION OR SEC-
seamstress; will travel.
619.

ADDRESSING, COPY-
writer. Address E 149.

BY YOUNG LADY IN
as copy writer and artist.

TO CARE FOR HELP-
IN MY HOME; BEST
AN BUREN 855.

BY REFINED YOUNG
suit model; good figure.
Tribune.

CARETAKER, EL-
t with light duties. 2744

COLORED; MORNIN-
l. Douglas 6167.

COL. GIRL, DAY WK.,
dup. 1203.

-MALE HELP.

and Offices.

E ADVERTISING POSI
ust the right man. He
raduate, a gentleman of
, and not over 25 years
ve had experience in
have had a great deal
and writing experience
ve had experience in
pent position with a rail-
The location is a m-
the middle west and the
id growth most unusual.
will not be large. Write
ing salary desired
e particulars concerning
to send samples of your
you will be judged mone
by your samples. Address

COLLECTION CORRE-
spondents—Large mail order
jewelry house requires serv-
ices of two collection corre-
spondents; must have several
years' experience and be
willing to leave city; good
starting salary; splendid
chances for promotion. Ap-
ply to Mr. V. R. Levy at Hotel
Sherman, Sunday, 10 to 4.

RGE WRIST SIDE MAN-
ing for accountant who
books of branch house ac-
also be of general secre-
ial nature. This is an en-
to one who can qualify.
references in full. Ad-
dress F T 589, Tribune.

EXPERT—MUST BE A
T A 320, Tribune.

SALESMEN
men's shirts.
n Floor—Retail.
RIE SCOTT & CO.

OMBINATION CATALOGUE MAN AND
sales manager; one with whole-
sale hardware experience preferred. Apply
to F. J. CAMP between 9 and 12 Wednesday
morning, Congress Hotel.

CORRESPONDENT—YOUNG MAN, EXPE-
rienced, to take assistant's desk; one with
knowledge of musical instruments preferred.
Address J 477, Tribune.

COST ACCOUNTANT.

A large manufacturing corporation requires a man thoroughly experienced in cost accounting; an unusual opportunity for a man of executive ability; give details of experience and salary desired. Address T B 85, Tribune.

FILE CLERK—YOUNG MAN, 18 TO 20 years old, with experience; permanent position with good future for bright young man. Apply 1331 Marquette Building.

FILE CLERK—FOR RAILROAD OFFICE; salary $50. State full particulars. Address P Y 559, Tribune.

FLOORMANAGERS WANTED—Experienced and of neat appearance and good address. Apply 14th floor.
MANDEL BROTHERS,
1 No. State-st.

FLOOR MANAGERS.

ONLY THOSE HAVING DEPARTMENT STORE OR SIMILAR EXPERIENCE NEED APPLY. SUPERINTENDENT'S OFFICE,
WIEBOLDT'S,
MILWAUKEE-AV. AT PAULINA-ST.

FOLDERS — EXPERIENCED MEN; PAY EVERY NIGHT. APPLY BUCKLEY BROS. DIRECTORY CO., 600 S. CLARK-ST.

FURNISHING GOODS MAN — EXPERI-
enced; German speaking preferred; refer-
ences. Address F Y 320, Tribune.

GROCERY CLERK—1ST CLASS; STEADY position. Call at J. W. SCHLOESSER & CO., 6852 Sheridan-rd.

HIGH CLASS JEWELRY
and watch salesman want-
ed by large State-st. store.
Address, giving references,
T O 502, Tribune.

HILLMAN'S
WANT EXPERIENCED
SALESMEN FOR LINENS
AND MEN'S FURNISHINGS.
APPLY AT SUPERINTEND-
ENT'S OFFICE, 4TH FLOOR,
STATE AND WASHINGTON.

WANTED—MALE HELP.
Stores and Offices.

BOOKKEEPER (MALE).
Who has had purchase
ledger experience; must be a
neat penman. Apply General
Office Manager, 9th floor.
ROTHSCHILD & COMPANY,
State-st., Jackson-blvd. to
Van Buren-st.

BOOKKEEPERS AND LEDGERMEN—20 TEMPORARY POSITIONS; MUST BE QUICK, ACCURATE, AND MAKE GOOD FIGURES. MAY DEVELOP INTO PERMANENT POSITIONS. APPLY EITHER SUNDAY OR MONDAY MORNING.
HARTMAN FURNITURE AND CARPET CO., 3315 WENTWORTH-AV.

BOOKKEEPER—ASSISTANT, EXPERIENC-
ed on customers' ledgers and general work,
for permanent position in office of large brew-
ing company on North Side, with opportunity
for advancement; must be accurate and rapid;
state age, references, salary, and phone num-
ber. Address T B 347, Tribune.

BOOKKEEPER AND GENERAL OFFICE
Work—Want bright, energetic, sober young
man for position with reliable concern. Good
chance for advancement. Satisfactory sal-
ary to right party. Write the H. D. Lee
Mercantile Co., South Bend, Ind.

BOOKKEEPER—FIRST CLASS, EXPERI-
enced; familiar with voucher system; give
age, experience, and salary expected. Write
fully or no attention paid. Address P T 612,
Tribune.

BOOKKEEPER — GOOD LEDGER MAN,
by wholesale house; permanent position;
state qualifications fully, giving reference,
age, and salary expected. Address T A 315,
Tribune.

BOOKKEEPER—YOUNG MAN WITH FAC-
tory office experience preferred. Good op-
portunity for advancement. State age, ex-
perience, and salary expected to start. Ad-
dress O T 366, Tribune.

BOOKKEEPER-STENOGRAPHER—BEGIN-
ner; must be a live wire; to start $15 if
practical. Address T B 525, Tribune.

BUYER—NOTIONS, FANCY GOODS,
laces, and embroideries; department store
experience preferred; salary $2,500-$3,000 per
year; state age, last 2 places employed in
first letter; all applications will be held
strictly confidential. Address P Y 599, Trib-
une.

BUYER—EXPERIENCED FOR SHOES IN
a large department store in Central Illi-
nois; give salary, experience, and references
first letter. Address F H 20, Tribune.

CATALOGUE MAN—COMPETENT, WITH
thorough experience in page layouts, edit-
ing copy, cuts, etc.; knowledge of merchan-
dise required and experience in small town
retailing desirable; permanent position, with
superior prospects of advancement; state ex-
perience in detail. Address T O 66, Tribune.

CLAIM CORRESPONDENT.

A large mercantile house needs the services of a young man who has worked for a railroad handling freight loss and damage claims. We prefer a high school graduate who has also had mercantile experience. State age, nationality, and salary expected. Address P H 267, Tribune.

CLERK—COAL AND BUILDING MATE-
rial office, South Side, for car record,
stock records, etc.; one who has had experi-
ence in above lines or in railroad freight
office preferred; state experience, refer-
ences, and salary expected or no consider-
ation given application. Address P T 322,
Tribune.

CLERK—IN AN INSURANCE OFFICE;
young man with some high school educa-
tion, good penman, quick and accurate at
figures; salary $15; opportunity for advance-
ment; state age, nationality, and experience.
Address P T 592, Tribune.

CLERK—A PROMINENT CUT, TRIM, AND
make tailoring concern requires the serv-
ices of a thoroughly experienced agency
clerk with knowledge of advertising pre-
ferred; good salary and permanent position.
Address T B 146, Tribune.

CLERK—EXPERIENCED IN RAILROAD
disbursement distributions; good writer and
quick figurer; capable of handling large vol-
ume of work; $75 mo. to start. Address
P Y 295, Tribune.

CLERK—ASSISTANT SHIPPING, 17 OR 18
years old; one having knowledge of short-
hand pref.; good chance for right kind; give
ref. and salary expected. Address X O 291,
Tribune.

CLERKS—SHOP ORDER; MUST HAVE
good education and some knowledge of shop
methods of metal working; state experience
and salary expected. Address T A 303, Trib-
une.

CLERK—YOUNG MAN, FOR GENERAL
office work; claim dept. exp. pref. State
age, exp., salary. Address T B 448, Trib-
une.

CLERK — ORDER, MACHINISTS' SUP-
plies, exp., to handle mail orders and cor-
respondence. Address T B 525, Tribune.

CLERK—QUICK AND ACCURATE AT FIG-
ures; salary to start $60; state experience.
Address P B 562, Tribune.

CLERK—EXPERIENCED GENERAL OF-
fice; state age, experience, and salary ex-
pected. Address B 68, Tribune.

CLERK—YOUNG MAN, FOR STOCK REC-
ord; hardware exp. preferred. State age,
exp., salary expected. B 586, Tribune.

CLERK—SHIPPING; MUST BE EXPERI-
enced. South Side preferred. GOES, 42 W.
61st-st.

CLOTHING AND FURNISHING MAN—
Steady position for young man who is
hustler. Apply at DAVID ADLER & SONS
at the Medinah Building, Monday morning,
from 12 to 2 p. m.

COLLECTION CORRE-
spondents—Large mail order
jewelry house requires serv-
ices of two collection corre-
spondents; must have several
years' experience and be
willing to leave city; good
starting salary; splendid
chances for promotion. Ap-
ply to Mr. V. R. Levy at Hotel
Sherman, Sunday, 10 to 4.

COMBINATION CATALOGUE MAN AND
sales manager; one with whole-
sale hardware experience preferred. Apply
to F. J. CAMP between 9 and 12 Wednesday
morning, Congress Hotel.

CORRESPONDENT—YOUNG MAN, EXPE-
rienced, to take assistant's desk; one with
knowledge of musical instruments preferred.
Address J 477, Tribune.

COST ACCOUNTANT.

A large manufacturing corporation requires a man thoroughly experienced in cost accounting; an unusual opportunity for a man of executive ability; give details of experience and salary desired. Address T B 85, Tribune.

FILE CLERK—YOUNG MAN, 18 TO 20
years old, with experience; permanent posi-
tion with good future for bright young man.
Apply 1331 Marquette Building.

FILE CLERK—FOR RAILROAD OFFICE;
salary $50. State full particulars. Ad-
dress P Y 559, Tribune.

FLOORMANAGERS WANT-
ed—Experienced and of neat
appearance and good ad-
dress. Apply 14th floor.
MANDEL BROTHERS,
1 No. State-st.

FLOOR MANAGERS.

ONLY THOSE HAVING DEPARTMENT
STORE OR SIMILAR EXPERIENCE NEED
APPLY. SUPERINTENDENT'S OFFICE,
WIEBOLDT'S,
MILWAUKEE-AV. AT PAULINA-ST.

FOLDERS — EXPERIENCED MEN; PAY
EVERY NIGHT. APPLY BUCKLEY
BROS. DIRECTORY CO., 600 S. CLARK-ST.

FURNISHING GOODS MAN — EXPERI-
enced; German speaking preferred; refer-
ences. Address F Y 320, Tribune.

GROCERY CLERK—1ST CLASS; STEADY
position. Call at J. W. SCHLOESSER &
CO., 6852 Sheridan-rd.

HIGH CLASS JEWELRY
and watch salesman want-
ed by large State-st. store.
Address, giving references,
T O 502, Tribune.

HILLMAN'S
WANT EXPERIENCED
SALESMEN FOR LINENS
AND MEN'S FURNISHINGS.
APPLY AT SUPERINTEND-
ENT'S OFFICE, 4TH FLOOR,
STATE AND WASHINGTON.

WANTED—MALE HELP.
Stores and Offices.

HILLMAN'S
CAN USE A NUMBER OF
YOUNG MEN AS SALESMEN
IN DIFFERENT DEPART-
MENTS, WITH OR WITH-
OUT EXPERIENCE, PRO-
VIDED THEY ARE INTEL-
LIGENT AND NEAT IN AP-
PEARANCE. APPLY AT SU-
PERINTENDENT'S OFFICE,
4TH FLOOR,
STATE AND WASHINGTON.

HOTEL CLERK—THOROUGHLY EXPERI-
enced, middle aged, single; must operate
switchboard; give bond. Apply St. Regis
Hotel, Clark and Grand-av.

JUNIOR CLERK—17 TO 18 YEARS, WITH
some high school training and willing to
work in a present and for a future good
place. Answer with age, education, and ini-
tial salary. Address O O 428, Tribune.

LEDGER CLERK—YOUNG MAN, TO AS-
sist in wholesale tailoring house; give age,
salary, and references. Address T A 333,
Tribune.

LEDGER MAN — EXPERIENCED, IN
wholesale meat market, W. S.; salary $75.
Address T B 480, Tribune.

LONG HAND ADDRESSERS—10, AND 10
TO INSERT CATALOGUES. APPLY
MONDAY MORNING, MR. BERNHARDT,
SERVICE MOTOR SUPPLY CO., 1528 S.
MICHIGAN-AV.

MAGIC AND TRICK DEMONSTRATORS—
Good, for department store work; must be
experienced sleight of hand men; salary and
commission. Apply 902 North American
Bldg. Monday between 9 and 10 a. m.

MAN—A BIG OPPORTUNITY—
We have a place in our furniture depart-
ment for a young man, 18 to 22, with some
experience in this line; selling experience will
also be helpful; an unusual opportunity for
a live, aggressive young man. Apply by let-
ter, stating age, experience, and salary
wanted. G. L. LUX, Albert Pick & Co., 208
W. Randolph-st.

MAN—AS ASSISTANT SALES MANAGER;
must be good sales correspondent, accus-
tomed to handling salesmen by mail; detail
man with knowledge of follow-up systems and
mail order methods; whol. liquor experience
desirable; state age, experience, and salary
expected. Confidential. Address T O 107,
Tribune.

MAN—YOUNG, ABOUT 17 OR 18, IN LAW
office; must be bright, energetic, and well
recommended; splendid opportunity to ac-
quire business training and study shorthand
and typewriting; at least 2 or 3 years' high
school training necessary. Address T B 18,
Tribune.

MAN — A CHICAGO FORK PACKING ES-
tablishment desires the services of a young
man in their sales department; an unusual
opportunity for one who has had previous
selling experience and is possessed of initia-
tive and ability, together with enthusiasm
which he can impart to others. Address P Y
526, Tribune.

MAN—YOUNG, WITH SOME EXPERI-
ence, capable of taking charge of mailing
desk and supplies; must have ability to grasp,
think, and act quickly; excellent opportunity
and permanent position, with chance for ad-
vancement; state age, qualifications, and
salary wanted. Address P B 98, Tribune.

MAN—FOR SASH AND DOOR FACTORY
doing apartment building work, to collect
accounts, take up shortages, and do minor
measuring; must come well recommended;
give references and state salary desired. Ad-
dress T B 180, Tribune.

MAN—NOT OVER 35, FOR THE HAND-
ling of credits and correspondence relative
to same; must have had at least 3 years' ex-
perience in the work and be able to write
forcible but courteous collection letters. Ad-
dress P T 532, Tribune.

MAN — EXPERIENCED IN SCIENTIFIC
methods of cost keeping and also willing to
keep time and stock records, to go to Rock-
ford, Ill. Must have credentials to prove
worth. Phone Randolph 4612, asking for
Decker, to make appointment.

MAN — YOUNG; RAPID WORKER, MAIL-
ing department, fire insurance office; good
chance for advancement; salary $30 per
month to start. Age 16-18. Office hours:
8:30 a. m. to 4:45 p. m. Saturday, 1 p. m.
Address H 423, Tribune.

MAN—DO GENERAL WORK IN AN AC-
counting department and keep a small set
of private books. State age, experience, ref-
erences, and name salary wanted. Address
T O 70, Tribune.

MAN—YOUNG, FOR DETAIL WORK IN
sales office of large mercantile concern; good
opportunity for one who is bright, ac-
tive, and ambitious. State age, experience,
etc. Address T O 71, Tribune.

MAN—YOUNG, FOR FACTORY OFFICE, AS
cost clerk, stenographer, and bookkeeper;
excellent chance to grow up with a good busi-
ness. Call Monday after 10:30 a. m.; salary
to start $15. 712 Masonic Temple, State-st.

MAN — YOUNG, ABOUT 20 YEARS OLD,
general office clerk; only one desiring ad-
vancement need apply; address in own
handwriting, stating experience and salary
expected. Address O T 368, Tribune.

MAN — YOUNG, EXPERIENCED, BY
wholesale coal company; must have practi-
cal experience in recognizing and making up
vouchers; must be good accountant and fur-
nish first class refs. Address H 410, Tribune.

MAN—YOUNG, HAVING ELECTRICAL
auto. inclinations, to make himself useful
in office and stock records to qualify in future
as salesman; good opportunity; state exp.,
salary, age. Address P 117, Tribune.

MAN — YOUNG, TO HANDLE MATERIAL
records and keep order records; want second
small metal goods; state experience, educa-
tion, and salary expected. Address P Y 141,
Tribune.

MAN — YOUNG, TO OPERATE BUR-
roughs Adding Machine in bank on So. Side.
Good position and opening for right party.
Salary $55 per month. Address T O 73,
Tribune.

MAN—YOUNG, FOR POSITION IN OFFICE
of wholesale mill supply house; one who
has had experience in commercial elements
preferred; state age and experience; quick;
refs. req. Addres O X 139, Tribune.

MAN—YOUNG, ABOUT 20, TO ASSIST IN
housekeeping dept.; good penman and fig-
urer; south side; $10. Address P T 591, Trib-
une.

MAN — FOR OFFICE WORK AND COL-
lecting in a real estate office; state age, ex-
perience, and salary expected. Address J
166, Tribune.

MAN — YOUNG, EXPERIENCED IN COST
work; quick at figures; short hours; good
future; state age and salary. Address O S
628, Tribune.

MAN—EXPERIENCED IN PAPER BUSI-
ness, to work in paper stockroom in print-
ing office. State age, experience, and wages.
Address P T 425, Tribune.

MAN—YOUNG, NOT OVER 22 YRS. OLD
living on West or N. W. Side, to assist in
office work. Give age, experience, references,
and salary wanted. Address J 464, Tribune.

MAN—BRIGHT, YOUNG, 18 TO 21 YEARS
old, who wishes to learn woolen business;
no experience necessary. Apply Ervin Lester
Woolen Co., 206 S. Market.

MAN—YOUNG, 20 YRS. OLD, FOR OFFICE
work; one with factory cost experience
preferred. Call Monday bet. 2 and 4 p. m.
Pullman Couch Co., 3759-81 Ashland-av.

MAN — YOUNG, AS TIMEKEEPER AND
assistant bookkeeper; knowledge of type-
writing desirable; salary $14. Address P T
424, Tribune.

MAN—YOUNG, 18 TO 22 YEARS, FOR OF-
fice work. Salary $12. State experience,
education, and full particulars to secure at-
tention. Address T O 126, Tribune.

MAN — YOUNG, WITH SOME HIGH
school education, for clerical position; sal-
ary $40 per mo.; good opportunity to ad-
vance. Address J 310, Tribune.

MAN—YOUNG, ABOUT 17 OR 18, FOR
filing and general office work; give age, ex-
perience, and salary wanted. Address P S
677

WANTED—MALE HELP.
Professions and Trades.

DECORATOR ON FURNITURE.

Must be high class man, capable of striping, designing, and decorating in Japanese or Chinese lacquer effects.

ART LAMP MFG. CO., 1516 S. Wabash-av.

DIE SETTER — CAPABLE OF TAKING charge of 12 presses in sheet metal factory out of town. State age, salary expected, references, and full details for consideration. Address F H 26, Tribune.

DIEMAKERS — FIRST CLASS JOBS OPEN for men experienced on drawing and forming of body stock. Write quick. The W. F. STEWART CO., Flint, Mich.

DIE SINKER—FOR LARGE WORK OUT of town near Chicago; steady work and good wages for right man. Address F 395, Tribune.

DRAFTSMEN.
FOR TELEPHONE WORK.

We can use men who have had either mechanical or electrical experience in other lines. Also several detail men.

WESTERN ELECTRIC CO., INC.
8TH AV. AND 24TH ST.

DRAFTSMEN.

Men experienced on small work for our inventions department; good opportunities and permanent positions for high grade men; write fully, giving experience, age, and salary expected. Employment Department. The National Cash Register Company, Dayton, O.

DRAFTSMEN WANTED—
For auto truck and tool-room work. THE KISSEL MOTOR CAR CO., Hartford, Wis.

DRAFTSMAN—A MILWAUKEE MANUfacturing firm has a good opening for a young man through high school training and four or five years' experience, including some shop work and some mechanical drafting; in reply please state age, experience, and references. Address F F 25, Tribune.

DRAFTSMAN—PREFER BEGINNER WHO can read blue prints; excellent opportunity for young man to become associated with small construction company, general office work, eventually developing into estimator; state age, experience, reference, and salary expected. Address H 476, Tribune.

DRAFTSMAN—FIRST CLASS ARCHITECtural draftsman and designer to take experience better on department house and reinforced concrete. State age, experience, last employer. C. F. LYTTLE, Sioux City, Ia.

DRAFTSMAN — ON SMALL ACCURATE press tools, jigs, and fixtures; give full information as to age, experience, and salary expected. Address O T 580, Tribune.

DRAFTSMAN—FOR STRUCTURAL AND plate work; experienced man desired. Call 9 A. M. Monday morning, 437 Monadnock Block. ASK FOR HOPKINS.

DRAFTSMAN—WITH CUT STONE EXPERience for setting plans and details. Hydro Stone Products Co., 817 Insurance Exchange Bldg.

DRAFTSMAN—ARCHITECTURAL, EXPERienced in landscape drafting preferred. 1728 Marquette Bldg. American Park Builders.

DRAFTSMAN—FOR STRUCTURAL STEEL; state age, salary, experience. Box 221 Harvard, Ill.

DRAFTSMAN—EXPERIENCED IN FIRE doors and frames preferred. Saino Fire Door Company, 3725 Elston.

DRAFTSMAN—EXPERIENCED DETAILer and stock biller, on interior trim and fixture work; permanent. P. B. 28, Tribune.

DRAFTSMEN—TOOL DESIGNING; FIRST class. Apply WM. CLARK, 1734 Fullerton-av., near river.

DRAFTSMAN — FREIGHT CAR EXPERIence; neat, efficient work necessary; office in Rookery Bldg. Address G 426, Tribune.

DRAG LINE CRANESMAN — DIGGING ditches dirty land, gasoline line material near Chicago; state qualifications, wages wanted. Address P F 309, Tribune.

EDITOR ASST.—WITH TRADE JOURNAL experience to represent us; correspondence will give full particulars. Grain Dealers' Journal.

ELECTRICIAN—ONE WHO THOROUGHLY understands wiring separate circuit for small motors; state experience and salary expected. Address T O 65, Tribune.

ELECTRICIAN—FIRST CLASS.
Address P F 82, Tribune.

EMBOSSER—FOR CARVER PRESS; PERmanent position; good wages. King Engraving Co., 422 S. Dearborn.

ENGINEER, GOOD, 200-HP. LICENSED. Heating plant; familiar with high and low pressure systems; night work; salary $17 per week. Call at once. 508 S. Green-st. See Mr. MURACK.

ENGINEER — LICENSED, NIGHTS. Apply Sunday morning between 9 and 12. J. L. METZ FURNITURE CO., 1463 W. 37th, br. Ashland.

WANTED—MALE HELP.
Professions and Trades.

Header Operators Wanted

For cold rivet making on Waterbury machines; steady employment. Pheoll Mfg., 3021 Carroll-av., 4th floor.

ILLUSTRATOR — A1, ONE WHO CAN draw for engraving house work; at least 6 years' experience; good position to right man. Crescent Engraving Co., 161 W. Harrison-st.

JOBBING JEWELER — CAPABLE, RAPID workman, qualified to handle jewelry repairs and stone setting in first class retail establishment; good salary and permanent position. Send references and salary desired with first application. ALBERT PFEIFER & BRO., Little Rock, Ark.

LARGE MANUFACTURER WANTS REPresentatives ot sell shirts, underwear, hosiery, dresses, waists, skirts, direct to homes. Write for free samples. Madison Mills, 350 Broadway, New York City.

LATHE HANDS.

To competent men on close, accurate lathe work we can offer steady employment on 8 hour day; good wages and working conditions. Apply 8 to 10 a. m.

ALBAUGH, DOVER CO.,
2100 Marshall-blvd.

LATHE HANDS—3 FIRST CLASS, HIGH speed men only. CADILLAC MOTOR CAR CORP., 76th and Wallace.

LAYBROUT—FOR TANK AND GENERAL plate work. Apply in writing, stating experience and salary wanted. Address T B 218, Tribune.

LINEMAN'S HELPER—
Commonwealth Edison Co. can use a number of men over 24 yrs. of age on outside line wk., offering an opportunity to learn a good trade; only South Side men need apply. Apply Employment Bureau, Room 734, Commonwealth Edison Co., 72 W. Adams-st.

MACHINISTS, PLANER HANDS FOR LARGE WORK.

MUST BE FIRST CLASS, EXPERIENCED MEN, WILLING TO LEAVE CITY. TRANSPORTATION ADVANCED. GOOD WAGES AND BONUS. ALSO A FEW FIRST CLASS LATHE, MILLING MACHINE, AND DRILL PRESS HANDS ON CLOSE, ACCURATE WORK. ADDRESS P A 346, TRIBUNE.

MACHINE DESIGNER.

One who has had experience in the design of printing equipment. Address T A 308, Tribune.

MACHINIST—EXPERIENCED; ON UNION Special and Singer sewing machines; one that works in the factory preferred. 821 Rees-st.

MACHINIST — 1ST CLASS, FOR SMALL repair work. PHEOLL MFG. CO., 3021 Carroll-av., 4th floor.

MAN—FOR REPAIRS ON small machines; must be willing to travel; state experience and salary wanted. Address T B 99, Tribune.

MAN — YOUNG, EXPERIENCED IN assembling typewriter or adding machines, or with experience repairing same. Call or write Elliott-Fisher Co., 14 N. Franklin-st., Chicago.

MAN—YOUNG, HIGH SCHOOL GRADUate, with knowledge of drafting; splendid opportunity. Address T 581, Tribune.

MAN—HANDY WITH TOOLS; GOOD REFerences; for packing and shipping clerk; $12 to start. 613 E. 39th, Sunday.

MAN—YOUNG, FOR BLUE PRINTS; state age, experience, and wages expected. Address P B 559, Tribune.

MAN—YOUNG, WITH EXP. IN SURFACE grinding wanted at once. Universal Optical Co., 638 Caswell Blk., Milwaukee, Wis.

MAN—EXPERIENCED IN MIXING DRUGS and running tablet machines; state salary expected. Address F B 171, Tribune.

MECHANICAL ENGINEER — UNIVERSITY graduate, for position in time study, rate setting, and production department of large Chicago factory; with ideas of working into purchasing department; excellent opportunity; state age, education, and experience in detail. Address T O 120, Tribune.

MECHANICAL DRAFTSMAN — MUST have experience on very small mechanical movements and tools for the same; state age, experience, and salary expected. Address O T 578, Tribune.

MECHANICS — EXPERIENCED IN MAKing engine instruments. Call W. M. Welch Mfg. Co., 1516 Orleans-st.

MECHANIC — GOOD AUTOMOBILE MEchanic; one who has license to drive cars. Apply in person. 3114 Broadway.

MEN—EXPERIENCED, TO HANG CURtains and draperies. Apply 1331 N. Clark. Hasselgren Studio.

METAL TURNER — WHO IS PATTERN maker; experience on chandelier parts; 40c hr. C. E. JONES BRASS WKS., 118 N. 5th.

METAL CASTER—1ST CLASS MAN, ON casket hardware. F. A. HILL CO., 954 Washington-blvd.

MOLDERS—FIRST CLASS BOTH HEAVY cylinder gray iron and light stove work; only nonunion molders employed; good wages; steady work. Apply CHALMERS & WILLIAMS, Chicago Heights, Illinois.

MOLDERS — EXPERIENCED UNION MAchinery molders; steady employment. American Foundry and Furnace Co., Bloomington, Ill.

MOLDERS AND CORE MAKERS—NONunion. Address 500 Central Building, Seattle, Wash.

NIGHT ENGINEER — GOOD, EXPERIenced, permanent place; salary $80 month. Apply Hotel Del Prado, 59th and Blackstone.

NIGHT FIREMAN — $50; STEADY WORK. Strand Hotel, 6235 Cottage Grove.

PIPE ORGAN VOICERS—EXPERIENCED; must have factory experience; good salary; steady work. Apply 1303 Lytton Bldg.

PHONOGRAPH REPAIR MAN—MUST BE thoroughly experienced in inspecting, adjusting, and repairing. Apply Superintendent's office, Hartman Furniture and Carpet Co., 39th and La Salle.

PHONOGRAPH INSPECTOR—MUST THOROughly understand mechanism and finish of completed machines. Call 628 S. Wabash Saturday or Monday.

PHOTO ENGRAVERS—HALF TONE PHOtographers and routers; open shop, but paying union wages; steady work; living cost; good schools, churches, and congenial home surroundings. Write Commercial Engraving Co., Sheboygan, Wis.

PLATERS ON CHANDELIER FINISHES; experienced. Apply 216 S. Jefferson-st.

POLISHERS
And coarse rubbers, experienced, steady, and industrious, for talking machines. Call at R 401, 337 W. Madison-st. Arthur J. O'Neill Co. Organized 1904 as O'Neill-James Co.

PRACTICAL PLUMBER—
Man who understands hot water heating and plumbing; can take charge of men, do estimating on jobs, and solicit business; good salary and bonus; splendid future; city of 40,000. Address G 533, Tribune.

PRESSMEN—GORDON; ASSISTANT. APply 430 S. Green-st.

PRINTERS OR PRESSMEN—TO LEARN printing estimating and salesmanship; steady well paying pos. Give qualifications; confidential. Address P J 378, Tribune.

PRINTER—YOUNG MAN, TO DISTRIBUTE type. 6th floor, 1715 W. Congress-st.

PRESSMAN—WE ARE IN NEED OF A first class pressman; union shop. Osborn Paper Co., Marion, Ind.

PRINTERS—2 GOOD MAKEUP MEN. ASK for Mr. Pfeifer, Rogers & Hall Co., Polk and La Salle-sts., 4th floor.

PROOFREADER—MAN THOROUGHLY EXperienced, for large print shop; must be practical printer; steady position; nonunion; state age and experience in detail. Address P T 533, Tribune.

PUNCH PRESS OPERATORS. APPLY H. G. SAAL CO., 4410 Ravenswood-av.

RETOUCHER — AT ONCE; experienced. This position is permanent. Apply at studio, 11th floor,

THE FAIR.

SCALE REPAIR MAN—STATE EXPERIence and with whom. Address P Y 485, Tribune.

SCRUM MACHINE OPERATORS—FOR multiple spindle automatic machines; state experience and salary. Address T B 85, Tribune.

SHAPER HAND—STRAUBE PIANO CO., Hammond, Ind.

SHEET METAL INSPECTORS—ON COWLS and backs. Write THE W. F. STEWART CO., Flint, Mich.

SHOEMAKERS — ALSO STITCHERS AND wood heelers. Apply 205 Heyworth Bldg. O'CONNOR & GOLDBERG, 25 E. Madison.

SHOEMAKER — EXPERIENCED EDGE setter; good pay; steady position. Athletic Shoe Co., 1427 Carroll.

SHOEMAKER—WHO CAN ALSO WAIT ON trade. Address P T 424, Tribune.

SIGN PAINTER—TO DO CURTAIN WORK. Good opportunity to learn scenery business. Call Monday. 2141 Cleveland-av., rear.

GLASS LAMP WORKERS—EXPERIENCED. Steady job. Apply Chicago Glass Products Co., 2304 Warren-av.

GORDON FEEDER. BUCKLEY, DEMENT & CO., 605 S. Clark.

GRADER AND PAPER CUTTER—FOR fine young men's wholesale clothing; only experienced need apply. C. SCHWARTZ & SONS, 515 S. Franklin-st., 7th floor.

WANTED—MALE HELP.
Professions and Trades.

SUPERINTENDENT—ASSISTANT; WITH thorough mechanical training, to take charge of production work in factory which operates wood working, sheet metal, and brass departments; knowledge of all these lines not essential. Want man with executive ability, good handler of men, clean record, capable of taking entire charge when he learns the business; factory located within 40 miles of Grand Rapids. Answer with full particulars or no attention. Address F H 7, Tribune.

TECHNICAL MEN.

Opportunity for young man with some practical foundry experience; work to consist of efficiency investigation of methods, equipment, and materials in a Chicago foundry employing 85 men. Address T A 307, Tribune.

TECHNICAL MAN—THOROUGHLY CONversant with the manufacture of high grade ball bearings for European factory; must have expert knowledge of operation of automatic raceway grinding and other ball bearing machinery, both before and after heat treatment; must be capable of taking charge of department; excellent permanent position for the right man. Address F H 35, Tribune.

TECHNICAL HIGH SCHOOL GRADUATE—In large factory, to go on machines with idea of working into any position. State age, education, and experience. $12 to start. Address P S 532, Tribune.

TOOL DESIGNERS.

Several high grade men who have had manufacturing experience in addition to design work; experience on tools for automatic screw machine or punch press would be of particular value. Address T A 309, Tribune.

TOOLMAKERS AND MACHINE REPAIR men can get first class jobs at best wages. Come quick. Chevrolet Motor Co., Flint, Mich.

TOOL AND DIE MAKERS — APPLY 2857 S. Halsted-st.

TRIMMER—MAN TO TAKE CHARGE OF trimming department in wholesale clothing house, manufacturing young men's and children's clothing; must be good executor, familiar with buying of trimmings; good opportunity to man proving satisfactory; reply stating age, experience, and salary expected. Address T B 356, Tribune.

TRIMMERS—AUTOMOBILE; FIRST CLASS; permanent place; good salary to right parties; no boosers wanted. Texas Wheel and Body Company, Dallas, Tex.

VARNISH SPRAYER—ON PIANO CASES. Straube Piano Co., Hammond, Ind.

WAREHOUSE MAN.

We can use a number of warehouse men, 30 to 40 years of age; must be physically able to handle heavy cases; permanent positions; employment department open all day.

BUTLER BROTHERS,
Randolph-st. Bridge.

WANTED — DIE SINKERS and trimmer makers for drop forge. Steady work. Good wages. New, modern shop. Apply or write.
MAXWELL MOTOR CO., Inc.
Newcastle, Indiana.

WANTED — GRADUATE male nurse or young physician registered in Michigan, for first aid hospital; large automobile plant in Michigan. Address F H 2, Tribune.

WANTED — EXPERIENCED men for upholstering department on cushion, repair, and top building. THE KISSEL MOTOR CAR CO., Hartford, Wis.

WANTED,
LOWER POCKET MAKERS and JOINERS
on
MEN'S COATS.
Must be experienced.
B. KUPPENHEIMER & CO.,
220 LAND WESTERN-AV.

WANTED — EXPERIENCED grinders, tool makers, and lathe hands. Apply 21st and Rockwell.

WANTED—FOR GENERAL REPAIR SHOP armature winders and one oxyacetylene welder; good wages and good opportunity; give full details of experience and wages; state how soon you can come. Guyan Machine Shops, Logan, W. Va.

WATCHMAKER—WHO CAN DO ENGRAVing and jewelry repairing, for permanent out of town position. Apply SWARTCHILD, 408 Heyworth Bldg.

WOODWORKERS—ON AUTOS; HIGHEST wages to good men. Auto Cape Top Co., 324 Michigan.

Pharmacists.

DRUG CLERK—REGISTERED; REFS. IN reply. Address J 340, Tribune.

FULL REGISTERED PRESCRIPTION
DRUG CLERK; AN EXCEPTIONAL OPPORTUNITY.
BOSTON STORE.

PHARMACIST—REGISTERED; DEPARTment store experience preferred; no evenings or Sundays; salary $20-$25 per week. Applications will be held strictly confidential. Address T B 223, Tribune.

DRUG CLERK—REGISTERED; 35 YRS. OF AGE or over, for country road position; best references required. Address O X 95, Tribune.

PHARMACIST OR ASSISTANT PHARMAcist—30, single, registered; state salary. Evanston. Phone Evanston 730. References.

REGISTERED ASSISTANT OR APPRENtice drug clerk—Experienced, at once. 754 E. 63d-st.

Farm and Garden Help.

ASSISTANT POULTRYMAN — SINGLE, young. Exceptional opportunity for man handy with tools. Need know nothing of poultry, but ability to run Ford and keep good count. Salary $40 and board to right man. Answer, giving age, experience, and references. Address D 383, Tribune.

GARDENER AND HOUSEMAN—EXPERIenced; must have city references; German or Swedish preferred; single man; middle aged; will live on premises. Apply Sunday only, 4822 Ellis-av. Phone Oakland 833.

GARDENER—GREENHOUSE AND VEGEtable; single; one who is experienced in celeriac and forcing for chickens preferred. Address F H 30, Tribune.

MAN—YOUNG, WORK SMALL FARM, SO. Alabama. Address H 345, Tribune.

MARRIED COUPLE—FARM 50 MI. CHgo.; everything furnished. Address P F 90 Tribune.

Salesmen. Solicitors. Etc.

A REAL SALESMAN.

Opening for a high class stock salesman with a local Trust Company now being organized. Many bankers in this state already interested; liberal commission and permanent position to right man willing to leave city. Address T O 141, Tribune.

ACCOUNTANT—TO ACT AS SOLICITOR for auditing company. Address, with full particulars, H 425, Tribune.

ADVERTISING SALESMAN

A highly successful Chicago corporation doing business throughout the U. S. with bankers and merchants requires the services of several salesmen [advertising preferred] to cover coast, northwest, and southern territories; must be real energetic, resourceful salesmen who realize the advantage of devoting their time to earning and obtaining large commissions in preference to a small salary; salesmen qualifying will be given unusual support and assigned to exclusive territory; give address and phone number. Address P T 388, Tribune.

ADVERTISING SALESMEN

Guarantee $60 week. 800 Advertising Bldg.

AGENT AND SOLICITOR—NEW HOUSEhold article; sale at every call. Send 25c for sample or send for particulars. Delta Supply Co., Rm. 609, 63 W. Jackson-blvd., Chicago.

AN OPPORTUNITY IN
YOU; ARE YOU NOT EMPLOYED.

If through misfortune or lack of application to work, you lost out in your last business venture, and are determined to MAKE GOOD by straightforward, honest work, we will give you the opportunity and future that determined efforts will bring.

We are a two million dollar corporation and can use a few good salesmen [realizing that there are a lot of good men out of work] on our sales force.

We give you every help necessary to make you a success—selling experience not absolutely necessary—but YOU MUST DO YOUR PART.

Write for an interview and get back in the running. Address C A 594, Tribune.

WANTED—MALE HELP.
Salesmen. Solicitors, Etc.

ADVERTISING SOLICITORS—FOR FOREign daily; liberal terms. 502 W. Northav., Rm. 214.

ASST. SALES MANAGERS
AND
SALESMEN.

We are increasing our Chicago sales organization, and now offer EXCEPTIONAL OPPORTUNITIES to men of energy; ability, and good character who are experienced in, or who would like to enter, the business of REAL ESTATE.

We are prepared to render service in training and assisting new men, and our system of co-operation assures immediate success to energetic and intelligent workers.

WE ARE OFFERING REAL OPPORTUNITIES to the RIGHT MEN.
Address H F 420, Tribune.

ASSISTANT SALESMANAger Wanted—To represent in Chicago an out of town manufacturer; must be a specialty salesman of clean cut ability; a big job for the right man. Address F H 16, Tribune.

ATTENTION, STOCK AND BOND SALESmen; LIFE INSURANCE and REAL ESTATE agents.

If open for contracts with LIBERAL COMMISSIONS and renewals, worth $1,500 to $10,000 per year, and guaranteed, unconditional life income after 20 years connection, write or telephone J. HERNE JOHANTGEN, 20 N. La Salle-st., Chicago. Telephone Central 5501.

AUTO SALESMEN—1ST CLASS, TO SELL popular line of cars; except. opportunity; liberal commission; great field for live, honest salesman. Address P O 116, Tribune.

Branch Manager Wanted.

Chicago financial house, making additions to their organization in the cities and towns of Central Western States, will train one young man in each of the smaller towns and cities, age 25 to 35 years, college man preferred, to open and take charge branch office in home city or town.

SALARY $15.00 PER WEEK, $35.00 PER WEEK.

State business experience and give at least one banker as reference. Particulars first letter. Address F 111, Tribune.

CALENDAR SALESMEN—GOOD CITY AND Out of town territory; still open; we manufacture a complete line of our own copyrighted subjects, Calendars and Adv. Novelties that sell; prompt remittances. Sholin-JOHN BAUMGARTH CO., 1414 Randolph-st.

CAN YOU WRITE ACCIDENT INSURance? If so, write us; liberal policies and commissions. Prudential Casualty Co., Indianapolis.

CITY SALESMAN—POP. ARTICLE SELLing every class trade; $2.50 prof. each order; av. 8 daily; has brens and would bes don't answer; do want real salesmen. 601, 180 N. Dearborn.

COFFEE SALESMEN WITH ESTABLISHed trade in restaurant trade; also one with established grocery trade; state age and experience; liberal inducements to right party. Address P Y 579, Tribune.

COPY WRITER AND ADVERTISING SOlicitor—Must know technique of copy writing; steady position; opportunity for advancement. New mail order house in Springfield, Illinois.

HAVE SPLENDID OPENING

for experienced, successful crew manager; leading publication, heavily advertised and selling freely; opportunity for good earnings and advancement exceptional.

Applicants give details of experience and references. Address P T 172, Tribune.

HAVE HIGH CLASS ARTICLE NEEDED by every automobile and truck owner. Want live, energetic salesmen to handle. Big $1. Quick seller. Big money maker for good active man. L. ADAM, Distributor, 159 N. State-st., Chicago, Ill.

HIGH GRADE SPECIALTY SALESMEN

wanted at once to sell high grade specialty to merchants on a liberal commission basis. Commissions are paid weekly.

Our product is being advertised in national publication, trade journals, and directly by mail. Our sales force now numbers more than from $4,000 to $8,000 per year. Our ledgers are open to prove this.

We are a well rated firm and have been established 20 years. Give full information about yourself and your experience in first letter. If you are passed on favorably by us you will be requested to call at our factory in Indianapolis for interview. Address F F 17, Tribune.

HIGH CLASS SPEC. OPP. GEN. AGENTS large cities; com. ½ first order, 10% repeats; smallest order $150; can close 2 weekly; population 100,000; must finance self. 601, 180 N. Dearborn.

INSURANCE SALESMAN,

capable of selling monthly premium policies paying 5 years for sickness.

Continental Casualty Co., 140 S. Dearborn.

LIVE SALESMEN WANTED—EXPERIENCED; want a man who knows the real estate subject. Small salary and liberal commission. Address F F 223, Tribune.

MAKE MONEY FOR YOURSELF AND friends by selling them lots in new steel city, being built by U. S. Steel Corp., across the river from Detroit. Splendid opportunity for part time. Liberal commission. Dow-Gilbert Co., Farwell Bldg., Detroit, Mich.

MAN—WE DESIRE THE SERVICES OF A high class gentleman to act in the capacity of representative; there is no actual selling connected with the position. The right applicant must have good education, a dignified appearance and the ability to successfully and intelligently approach the better class of business men.

Apply 1984 Continental & Commercial Bank Bldg.

MAN—WHO CAN QUALIFY FOR A TRAVeling position worth $3,000 per annum; no canvassing or book work; want only men of character, education, and ability; salesman, minister, or teacher preferred; start Jan. 1 or before. Address O C 222, Tribune.

MAN — 25 TO 35 YEARS OLD; DUTIES, collecting sales; salary $20-$25 per week; must be good penman; state salary expected; qualifications, experience, references. Address J Barrington Tribune.

MAN—OPENING FOR BRIGHT, ENERgetic young man of Catholic faith. See our sales manager, F. L. BURNS, 903 Hearst Bldg.

MAN—BRIGHT CATHOLIC, WITH SELLing ability can connect with good paying proposition. O'KEEFE, 903 Hearst Bldg.

MEN—NEED 5 MORE. THE IMMENSE advertising campaign, magnificent 4 color catalogue, and special salesmen's helps make big sales easy; prestige of Stark Bros., 101 years in business, makes it less work to sell over you go. H. D. Phelps, Kansas, made $110 in 4 weeks; never had sold a tree in his life before. C. E. Snyder (Kansas) made $61.30 in less than 6 days' work; E. B. Robinson, Mass., cleared $17.75 a day; Ernest Haller, Ill., made $75 in less than a week; L. L. Jenkins, Ill., made $110 last week. You can succeed in this business, using all or part of your time. Pleasant outdoor work. Liberal pay, paid weekly. Exclusive territory given. Trees furnished free for paying traveling salesmen. Complete selling outfit, including Blue Book, showing over 200 kinds, all varieties of fruit in actual size and color, free. More men wanted at once to get orders. Greatest time getting season in 25 years. Write quick for salesman's certificate and territory. We will train and educate you in salesmanship, landscaping, and planting. Write all free. STARK BROS., R. R. 17, Louisiana, Mo.

MEN—NEAT APPEARING, 25 TO 35, TO travel and sell under the instruction of a manager; experience unnecessary; we teach you salesmanship; a splendid chance to see the world, making money and learn a business; salary or commission and drawing accounts for expenses. Sales Manager, 4th floor, 209 S. Wabash-av.

MEN—EARNEST, CONSCIENTIOUS WORKers, with a sincere desire for advancement and greater returns on their investment of time and efforts, to sell an automobile of the right kind at a fair price; a car you can be proud of selling; commissions liberal and paid promptly; commission basis only. See MR. DIXON, Sales Manager, 50 E. 26th-st.

MEN — LARGE MANUFACTURING CONcern can use two or three live wire young men with ability of salesman; must be men of pleasing personality and good character; splendid opportunity; standard goods and good all year business. Address P S 530, Tribune.

MINE PROMOTER — EXPERT; COMPANY now operating. Address G 103, Tribune.

OFFICE SUPPLY MAN—EXPERIENCED; by old established manufacturer; must be a hustler and builder; excellent chance for advancement; give all details in first letter. Address P T 507, Tribune.

REAL ESTATE SALESMEN, ATTENTION—It require the services of two red-blooded real estate salesmen in the lot premium game. If you think you are a $5,000 a year man and have been wanting the opportunity to prove it, see me Monday morning, between 10 and 12, at 1416 North American Bldg. Live leads furnished.

MILLS.

SALESMAN—ONE WITH ESTABLISHED trade only, on coats and suits, in Missouri and Kansas; exceptional opportunity to right party. Apply RESKIE, KIRSHBAUM & CO., 342 S. Market-st.

SALESMEN — THREE; TO COMPLETE selling force; must be well dressed, good reference; you can earn big money. 1110 Hartford Bldg.

SALESMEN—3 STOCK, FOR HIGH GRADE dignified city work, to interview selected prospects; permanent positions for right men; no drawing account. Address H 138, Tribune.

CALENDAR MEN—MAKE QUICK CLEANup in next 60 days; good side line on commission; small sample. Address F H 43, Tribune.

SALESMAN — FORM LETTERS AND ADdressing; must have experience; state age, experience, salary expected. Address E 112, Tribune.

SALESMAN—GOOD NONSECRET DRUG salesman for country road position; best references required. Address F J 510, Tribune.

SALESMEN—4, SPECIALTY; LIVE WIRES, about 35 years old. See MR. CRUM, Monday at Hotel Brevoort.

SALESMAN—YOUNG MAN FOR WHOLEsale clothing house in selling dept. Address T A 545, Tribune.

WANTED—MALE HELP.
Salesmen. Solicitors, Etc.

SALESMEN—ON SHIRT WAISTS

Wanted by prominent popular priced Shirt Waist Manufacturers with well established trade, for Illinois, Indiana, Michigan, Wisconsin. Only those who have sold Shirt Waists and are thoroughly acquainted with the trade in this territory need apply. State full particulars and references.

RAND BROS.,
Broad and Wallace-sts.,
Philadelphia.

SALESMEN—10, IN UNOCCUPIED TERRItory, to handle our complete line of art calendars, leather goods, novelties, fans, pencils, etc., for advertising purposes.

Quality and price, so you can get the business. Only real salesmen need apply, who can furnish A1 references. All replies treated confidentially.

THE S. I. KIRSCH CO., Joliet, Ill.

SALESMEN WANTED—A FEW CLEAN cut, high class men with selling ability, experience desirable but not necessary, to represent Chicago's Largest Real Estate Cooperators. FRED'K H. BARTLETT & CO. We are about to announce the opening of the largest subdivision ever put on the market. Your opportunity for big money and a permanent connection. Apply C. A. MILBURN, 99 W. Washington-st.

SALESMEN—TO SELL THE FINEST LINE of calendars and advertising novelties ever offered; energetic men can make $5,000 per year. Line is so complete it can be worked the entire year. Sample cases will be ready Dec. 15. Our terms are very liberal. If you are a salesman in any line you can succeed. We pay weekly. Exclusive territory. Complete line of calendars, leather goods, fans, and hundreds of novelties. Give full particulars, with experience and age. Established 1888. Model Calendar Co., Dept. F, South Bend, Ind.

SALESMAN—EXPERIENCED, OF GOOD standing and address, to enroll professional and business men of Chicago in a civic improvement of great magnitude. Address Postoffice Box 292, Chicago.

SALESMAN—SPECIALTY; 1ST CLASS, TO SELL GROCERY TRADE; ONLY THOSE APPLICANTS WHO HAVE SOLD RETAIL GROCERY TRADE IN CHICAGO FOR OVER 2 YEARS CONSIDERED. ALL REPLIES MUST STATE NAMES, LENGTH OF SERVICE WITH EACH FIRM, YOUR AGE, AN IDEA OF SALARY, OTHERWISE APPLICATIONS WILL NOT BE CONSIDERED; GOOD OPPORTUNITY FOR STEADY POSITION WITH ADVANCEMENT. ADDRESS O T 591, TRIBUNE.

SALESMEN—LIVE SPECIALTY, TO CALL ON ESTABLISHED TRADE AND DEVELOP UNLIMITED POSSIBILITIES IN NEW BUSINESS IN WISCONSIN AND INDIANA TERRITORY; SALARY $125 MO., EXPENSES, AND COMMISSION; UPPER-TIER PERMANENT FUTURE; PROPOSITION INSURES CONTINUOUS RENEWAL ORDERS; STATE EXPERIENCE FULLY. POSITIVELY CONFIDENTIAL. T O 98, TRIBUNE.

SALESMAN—TO CARRY AS SIDE LINE hand embroidery and novelty neckwear for middle west only; can arrange for arrangements for right party. Write Box 18, 352 6th-av., N. Y. City.

SALESMEN—WE HAVE A FEW CHOICE openings now for our unique line of map and business calendars for 1917; advertising men's copy work next month. Our line is different. It lands the wise buyers. It includes strong outfit of novelties, fans, and signs. Its make and sure sales. The Kenyon Company, Des Moines, Ia. [42d year.]

SALESMEN—WE HAVE OPENINGS FOR SEVERAL MORE SALESMEN EXPERIENCED IN SELLING AND DEMONSTRATING MOTORCYCLE; EARNINGS UNLIMITED. WRITE AT ONCE FOR TERRITORY AND GIVE PARTICULARS AS TO AGE, EXPERIENCE, AND PREVIOUS EMPLOYER FOR YOUR ATTENTION. ADDRESS T B 99, TRIBUNE.

SALESMAN—STOCK—ONE WHO HAS A clientele of women investors preferred; going Illinois corporation has increased its capital stock in order to take care of its expanding business; has an A1 proposition to offer to a high grade salesman to handle a block of its treasury stock on a commission; no advances. Address P Y 299, Tribune.

SALESMEN—STOCK; ONE MAN MADE $140 in last ten days; another $90; another $300; a new man $40 on first interview; a stranger. Good salesmen should earn $100 per week easily, working five hours per day for five days. Practically everybody; every-where—is a good prospect. Splendid commission only. Address G 258, Tribune.

SALESMEN—TO REPRESENT ON COMmission, in Middle and Central West, manufacturer of fancy leather goods, men's and ladies' pocket books; up to date good selling staple line; exclusive territory. LION LEATHER CORPORATION, 79 Fifth-av., New York City.

SALESMAN—SELL FULLER BRUSHES; make $80 to $60 weekly. Fuller advertising campaign and samples prevent your prospects are received warmly; different than canvassers. Show line and sales are inevitable. 50% commission. EDUCATION AND ABILITY; salesman, minister, or teacher preferred; start Jan. 1 or before. Address O C 222, Tribune.

SALESMAN—CALLING ON DEPARTMENT stores, stationers, druggists, and specialty stores to carry side line; small sample, large sales; unusually liberal commission; state territory; highest references required. Barrington Graphoprint Co., 96 Grand-st., New York.

SALESMEN—HIGH CLASS MEN FOR CHIcago and Illinois territory to sell automatic phonograph, retailing $10 to $55; attractive commission basis; exclusive territory; interesting proposition; apply for interview. GROTH, Rm. 504 Great Northern Hotel.

SALESMEN — EXPERIENCED SELLING art novelties and framed pictures to department stores; must have high class line; an opening for 1st class men; none others need apply. Must have best of references. Address P Y 561, Tribune.

SALESMAN — TRAVEL MIDDLE WEST; expenses adv.; new work cost $20,000 produce; advance ed. for business men; new selling plan gives work practically no cost; big earnings for high grade salesman. Room 220, 508 S. Dearborn.

SALESMAN—LACE OR EMBROIDERY, calling on muslin underwear trade in Chicago and west, to carry line of domestic embroideries on commission basis for New York house. Address Box 20, 352 6th-av., N. Y.

SALESMEN—BY UNLISTED BOND AND stock house with Chicago and New York offices, experienced producers, especially with clientele in Middle West; high class proposition for men desiring continuous new underwritings to offer. Address P T 171, Tribune.

SALESMEN—TO THOSE WITH SUCCESSful record we have select territory open, with exceptional future; if you can finance yourself for short time a big income is assured you. Rex Typewriter Co., 28 E. Jackson-blvd.

SALESMAN—RIBBON; EXPERIENCED; to sell a manufacturer's line of ribbons to the retail trade in Ohio, Indiana, Illinois, and Michigan. Write particulars with application. Address P F 2, Tribune.

SALESMAN—FIRST CLASS, TO CALL ON garages with full line of oils, greases, polishes, soaps, etc.; must be experienced and know the trade. Salary and commission to the right man. Address T B 453, Tribune.

SALESMEN—4 GOOD; TO WORK IN IOWA for large Iowa corporation; commission basis; expenses. Phone Monticello 1025 from 11-2 for appointment. Must be ready to leave for Iowa December 3rd.

SALESMEN—FIVE, SPECIALTY, OLD timers who sell in spite of circumstances; 25 per cent commission at acceptance of orders; references required. Address F D 41, Tribune.

SALESMAN—OF NEAT APPEARANCE, AS an outside man, to sell Ford cars on a strictly commission basis; must have own car and furnish references; answer in own handwriting. Address F Y 532, Tribune.

SALESMEN — FOR THE BEST AGENCY CONTRACT WITH THE GREATEST LIFE INSURANCE COMPANY, SEE J. J. MACKAY, ORGANIZER, NEW YORK LIFE, 343 S. DEARBORN, ROOM 317.

SALESMEN—BEST SIDE LINE; CALL ON newspapers; no samples; easily make $25 to $50 per wk.; com. 5d. on receipt orders. Address G 523 Tribune.

SALESMEN—TO HANDLE AN ELECTRIC device; leads furnished; excellent opportunity for right man. Address T B 506, Tribune.

SALESMEN—FOR GREATEST BASEBALL game ever put on market; can clean large com.; no investment necessary. FELIX MENDELSOHN, 122 S. Michigan-av., Chicago.

SALESMEN—MFG. WANTS TRAVELING salesmen on commission. Box 1825, Litchfield, Ill.

SALESMAN—GOOD FUTURE FOR RIGHT man with growing corp. Address P T 160, Tribune.

SALESMAN—SPECIALTY; VETERINARY line; good proposition for live wire. Ludwig Remedy Co., St. Louis, Mo.

SALESMAN—TO SELL ENAMELED WINdow letters and enameled steel signs to restaurant trade. Address P T 193, Tribune.

SALESMEN—FOR DRUG TRADE TO SELL Bloodberry wine on commission. Address H 479, Tribune.

SALESMAN—ILLINOIS FARM MORTGAGE or collection. Address F F 12, Tribune.

SALESMEN—LIFE, ACCIDENT, HEALTH INSURANCE. ADDRESS H 395, TRIBUNE.

SALESMAN — HIGH GRADE PRINTING salesman. Address F 407, Tribune.

SALESMEN—HAVE GOOD SIDE LINE; state territory. Address P Y 302, Tribune.

WANTED—MALE HELP.
Salesmen. Solicitors, Etc.

SALESMEN.
A Million Dollars Spent for You.

The next six months belong to Florida. We have spent a million dollars getting ready for you and are ready now for the biggest advertising campaign ever opened on Florida. We will pay liberal commissions, advertise heavily for you locally, and pay expenses for agents and purchasers to Florida.

We have an entirely new plan of sale which is proving a big winner for the agent. Previous experience is not necessary. We can train you quickly. On our last proposition several salesmen made as high as $16,000 in one season. We protect our agents and give real co-operation. We want live wires only. Men who are not afraid to work

WANTED—MALE HELP.

Salesmen, Solicitors, Etc.

SOLICITORS.

I WANT AN ORGANIZER to accept a high position and during spare time evenings and Sundays help to develop a brand new Fraternity with great, growing future.
Organizer must be of good address and appearance, having liberal views concerning religion and politics, and withal patient, charitable, considerate, and benevolent in nature. Address G 472. Tribune.

SOLICITORS—$50-$75 WEEKLY MADE BY traveling men selling our side line of advertising fans; several hundred designs, covering every line of business; samples light, easy to carry; apply now, don't wait. Credo Fan Dept., KEMPER-THOMAS CO., Cincinnati, O.

SOLICITOR—RELIABLE AND CAPABLE man as loan solicitor with established mortgage banking firm; salary and a percentage basis; good opportunity offered; state age, experience, and references; replies confidential. Address F T 414. Tribune.

SOLICITORS—2 CATHOLIC GENTLEMEN FOR CITY AND ROAD WORK; BIG MONEY, WITH A FUTURE, FOR THE RIGHT PARTIES. APPLY BETWEEN 8:30 AND 12, RM. 405 BROOKS BLDG., 223 W. JACKSON-BLVD.

SOLICITOR—FOR COLLEGE OF GOOD standing; commission basis to net active men $50 to $100 weekly. Address T B 250, Tribune.

SOLICITOR—SPECIALTY MAN, PLEASING personality, age 45 to 60; good ref.; must know big per cent on salesmen hired by book concern; 6% per plan sells them. Union Stockyards Bldg., Chicago.

SOLICITORS—FOR HOUSE TO HOUSE, ON good paying proposition. 433 Marquette Bldg.

SOLICITORS—TO HANDLE HIGH CLASS line of Xmas greeting folders and booklets. Call 504 W. Randolph, 2d floor.

STOCK SALESMAN—REAL LIVE OR-ganization. Liberal commission, big issue, leads furnished; come with the company where results are appreciated. Address T 1.

STOCK SALESMAN—GOOD, FOR FASTEST selling and biggest automobile proposition on the market; big money to producers. 1402 Republic Bldg.

STOCK SALESMEN — ADVANCES MADE to those of proven ability. Write R. M. JOHNSON, 402 Security Bldg., or call Monday morning.

SUBDIVISION SALESMEN

To join the largest and livest real estate organization in Chicago. Make good money all winter. All properties fully improved and 25% under priced with all restrictions. North side men preferred. Real estate experience not necessary, as we teach you. Good commissions. Address P T 84, Tribune.

TAILORS' TRIMMINGS — EXPERIENCED traveling man who has been selling merchants are a representative house. Address F H 26, Tribune.

TIRE SALESMAN — EXPERIENCED, FA-miliar with Illinois trade. Address T B 115, Tribune.

TRAVELING SALESMAN

Wanted by New York importers of veilings, chiffons, and nettings for Minnesota, Wisconsin; state experience; all communications will be treated strictly confidential. Address F H 17, Tribune.

UNUSUAL OPPORTUNITY IS OFfered a real estate salesman confident of his own ability to make good to sell the most liberal contract and health insurance policy written. Our indemnities are larger, therefore easy to earn high income and permanency to man willing to work. International Health and Accident Assn., 1028 Peoples Gas Bldg.

WANTED
SEVERAL REAL SALESMEN

To sell one of the livest electrical specialties on the market; a low priced article that means business with electricity should have; this specialty has a number of exclusive, patented features which puts it far ahead of all competition; consumers and dealers alike are enthusiastic about it; now we want to make it a national commodity; if you are a real salesman of proven ability, if you know the drug and electrical supply trade, there is a rare opportunity here for you as soon as you prove your worth; if you think you can fill the bill, write us at once, giving full particulars, references, etc. Address President, P. O. Box 350, Steubenville, O. Ten

WANTED — EXPERIENCED underwear salesman with established trade to sell Union Suits in Kentucky, Tennessee, Mississippi, Alabama, Georgia, and Florida. Applications treated confidential.
THE IMPERIAL UNDERWEAR COMPANY,
Piqua, Ohio.

WANTED — EXPERIENCED underwear salesman with established trade to sell Union Suits in Iowa, Minnesota, North Dakota and South Dakota. Applications treated confidential.
THE IMPERIAL UNDERWEAR COMPANY,
Piqua, Ohio.

WANTED
CLOAK SALESMEN

by a well known Cleveland house making a snappy, high class, popular priced line of ladies' and misses' cloaks and suits. A man for Illinois, Iowa, Missouri, Another for Wisconsin, Minnesota, and the Dakotas. Only salesmen, hustling salesmen, who have selling any goods, or kindred lines, calling on same trade and having a valuable acquaintance in all or part of the territory named, need apply. Give references and full particulars in first letter. Address P H 41, Tribune.

WE WANT FIVE WELL APpearing men of good selling experience to follow up the results of our advertising campaign; only men of ability and character need apply as we have no time for any other kind. Success and promotion is certain for the right man. Please call after 10 a. m., 917 Manhattan Bldg.

WERE YOU EVER
OFFERED A GROCERY STORE?
OUR PROPOSITION IS BETTER.
Let us tell you how you can handle flour, canned goods, provisions, an entire line of groceries, as well as paints, roofing, stock foods, automobile and machinery oils and grease. No rent to pay, no investment in stock. Large orders taken from samples. Profits unlimited. Details free. Address Consumers Co., Dept. 12, Cincinnati, O.

AGENTS—$30 A WEEK AND EXPENSES. Free samples. Gold and silver letters for store fronts, office windows, and glass signs. Any one can put them on. Big demand everywhere. Liberal offer to general agents. Metallic Letter Co., 435 N. Clark-st., Chicago.

AGENTS—LIVE OFFICE SPECIALTY; new, vastly improved device; 5 minutes' demonstration convincingly puts immediate large income; every office a prospect. Dept. 1, PARKER MFG. CO., 225 5th-av., New York City.

IF YOU ARE OUT OF A JOB AND WANT a high class selling position calling on the housewife, a 1c cent post card will put you in touch with a $40 to $80 a week proposition. Div. M, 1401 American Aluminum Mfg. Co., Lemont, Ill.

SELF-HAIR DRYING COMB. JUST PATented [not electrical]; most wonderful article ever invented for women; dries hair in a few minutes; 100 per cent profit; 80 sales per day easy; no competition. Venus Mfg. Co., 625 Jackson-blvd., Chicago.

AGENTS—ALUMINUM UTENSIL CLEANer, the only one in the market that really does the work; $20 to $40 a week easy; every housewife will buy; 400 other fast sellers. Write quick. Div. 301, American Aluminum Mfg. Co., Lemont, Ill.

AGENTS—TO SEND US NAMES OF PEOple who money to invest. We educate them by mail, agent closes commission in sales; profitable food making business. J. H. McFARLAND CO., Marquette Bldg., Chicago.

AGENTS—GREATEST INVENTION OF AGE; large profits, quick sellers; every home a prospect for one to three. Write for particulars and territory you wish to cover. A. H. C. Co., Lindstrom, Minn.

WE ARE PAYING MEN AND WOMEN $25 to $50 weekly for a little spare time each day. Pleasant work. No delivering or soliciting. No investment. Write for details. Comer Mfg. Co., 11 Packer-st., Dayton, O.

RAINCOATS — DIRECT FROM FACTORY to wearers; agent's price $2.65, retail price $5; agents average six coats daily. Rainy season now here. A. F. Lewis Raincoat Co., Cleveland, O.

DOWN WITH HIGH GASOLINE—GASOline, enough automobile gasoline at 3c gallon. Sell it to car owners and make high profits. Sales guaranteed. White Mfg. Co., 50, Cincinnati, O.

HOSIERY MFR. OFFERS PERMANENT position supplying regular customers at mill prices. Large income earned. All or spare time. Full particulars address PARKER CO., 2739 N. 12th-st., Philadelphia, Pa.

$15 MADE FIRST DAY BY 13 YEAR OLD boy with Shonsecope; woman made $8 first hour; particulars free; big holiday seller. Shonsecope Mfg. Co., 811 W. 13th-st., Kansas City, Mo.

AGENTS—SALARY OR COM.; GREATEST seller yet; every user pen and ink buys on sight. 200 to 500% profit; one agent's sales $620 in 6 days; another $32 in 2 hours. Monroe Mfg. Co., 54 La Crosse, Wis.

A FLORIDA TRIP
FREE
for part time work. Proposition very simple. Full expense allowed. E. T. ANDERSON, 112 S. Dearborn-st., Chicago.

AGENTS—$5 TO $10 DAILY PROFITS selling guaranteed household articles; $1.98 premium with each $1.98 sale; free sample to workers. J. A. ANGOLI, 1132 N. Clark-st., Chicago. Dept. A-11.

$10 DAILY REFINISHING CHANDELIERS, brass beds, etc., by new method, producing amazing results; no capital or experience necessary; write for information. Gunmetal Co., 3rd-av., Decatur, Ill.

AGENTS—FREE CATALOG AND SAMPLES new goods, quick sales, big profits; make $5 to $25 daily; no experience; world's greatest specialties. Cruver Co., Jackson and Campbell, Chicago, Ill.

AGENTS—SPLENDID EARNINGS; SEND for catalogue of quick selling, repeat order specialties; facts free. Middle West Supply Co., 112 N. Jackson-st., Danville, Ill.

BIG PAY AND AUTOMOBILE FURNISHED free to agents placing samples of new necessity with automobile owners. Orolo Manufacturing Co., Louisville, Ky.

AGENTS—WINTER SPECIALTY; VERY attractive; costs less than 10c; new, fast seller; full size indoor clothes reel; card brings particulars. Hugro Mfg. Co., Warsaw, Ind.

MAKE $35 WEEKLY EXTRA SELLING book on cures; our plan sells them. Union Sales Co., 643 E. 63d-st., Chicago.

HERE'S A LIVE ONE! JUST OUT. MEN or women can sell it; 100% profit. An inquiry brings a free sample. Be quick. LENZ-KLEAR CO., Mansfield, O.

MAKE A CLEAN UP SELLING Xmas pkgs. through boys and girls. Samples and complete plan 10c. Mail Dealers' Wholesale House, Franklin Bldg., Chicago.

MAIL ORDER DEALERS — INCREASE your profits with our coupon plan. It's free. Mail Dealers' Coupon System, 523 S. Dearborn, Chicago.

AGENTS—NEW GAME FOR CIGAR stores, Barber Shops, etc.; easy, big seller. Particulars free. UNITED SALESBOARD CO., Trenton, N. J.

AGENTS—STUDENTS, SPARE TIME SELLing cast steel pocket; sells at sight, 25c, to automobilists, mechanics, etc. Box 2, Marshalltown, Ia.

WE PAY $36 A WEEK AND EXPENSES and give exclusive territory to men to introduce poultry compound; year's contract. Imperial Mfg. Co., Dept. 78, Parsons, Kas.

AGENTS — SELL "KANTLEAK" RAINcoats; new plan. We deliver and collect. Cooper making $65 a week. Sample free. Comer Mfg. Co., Dayton, O.

WANTED—HOUSE TO HOUSE CANVASsers; sell new kitchen necessity; sells like hot cakes; 50% profit. Box 144, Iowa City, Iowa.

AGENTS—MAKE $10 DAILY. HIGH CLASS Christmas cards. Art Students' League [Not Inc.], 804, 30 N. Michigan-av.

A VERY PROFITABLE ARTICLE; EASY sales; absolutely new, 101 S. 5th-av., R 601; agents wanted.

AGENTS—NEW SIGNS AND XMAS pkgs. BOELLERT, 1400 Sullivan, St. Louis.

AGENTS — SALARY AND COM. CALL morning, R. 15, 5412 N. Clark-st.

WANTED—MALE HELP.

Agents.

AGENTS—TO SELL AUTOMOBILES.

We want 50 live agents to represent us in the principal cities of each county in northern Illinois and Indiana in the sale of one of the biggest automobile values for the season 1917. We will assist you in financing your sales and installment deals and can assure you of unusually large profits if you are a live wire and anxious to get into a big money making business that requires very little capital communicate with us at once. State experience and references in your reply. Address P T 211, Tribune.

AGENTS — MEN OR WOMEN; A REAL honest to goodness sells itself line—over 250 lightweight popular priced necessities; we pay 100 per cent commission; $6 a day can be made at the start; no capital; no experience required; enormous demand; sells fast; big repeaters; valuable territory open; all or spare time; valuable territory open; splendid free. Write today. Postal will do. P. D. CONWAY, Sales Mgr., 61 American Bldg., Cincinnati, O.

AGENTS—BIG HIT; OUR 5 PIECE ALUMInum set is all the rage; cheaper than enamel ware, sells like wildfire; guaranteed 20 years; retail value $6; you sell to housewives only $1.88; biggest seller of the age; 9 sales out of every 10 shown; others cleaning up $10 to $20 a day. Answer this quick to secure your territory. Address American Aluminum Mfg. Co., Lemont, Ill.

WANTED—TAILORING AGENTS. EVERYwhere, spring season 1917. Live wires investigate before making arrangements for coming season. Get on the Nelson band wagon of successful agents—"NELSON SYSTEM OF SPECIAL VALUES." Largest prices only. Large assortment to sell for $15. Free sample raincoat line. Nelson Tailoring Co., Dept. A, 241 W. Van Buren, Chicago.

WANTED—STATE AGENT.

To handle rapid selling Automobile Accessory in Illinois. Great opportunity to employ hustling agents and make big money through our efforts. Only small investment required. Standard Motor Appliance Co., 1610 Michigan-av., Chicago, Ill.

AGENTS—SELL RICH LOOKING IMPORT-ed 36x68 rugs, $1 each. Carter, Tenn., sold 115 in 4 days; profit $57. You can do the same. Write for sample offer selling plan, exclusive territory; sample rug by parcel post prepaid 98 cts. Con Don Importer, Stonington, Maine.

ANY ONE CAN MAKE $50 SELLING OUR booklets, etc., at 10 cents; regular 20 cent value; 66 2-3 per cent profit; 12 cents brings samples and particulars; satisfaction or money refunded. Art Litho Company, Dept. 21, Phila., Pa.

AGENTS—AMAZING INVENTION. $8 daily. 150% profit. New business. No competition. World's best house massage machine; works by water power. Write both on beauty and health. Address Blackstone Co., 171 Meredith Bldg., Toledo, O.

AGENTS—$25 A WEEK FOR 2 HOURS' work a day; a brand new hosiery proposition that beats them all. Write Kor-Knit Hosiery Co., 9308 White Bldg., Dayton, Ohio.

1916'S SENSATION—ELEVEN PIECE TOIlet article set selling like blazes at 100% profit. Carrying set FREE; enormous profits; tremendous hit; Eagle made $53 first week. Write quick. PIERCE CO., 829, 906 Lake-st., Pierce Bldg., Chicago.

$60 A WEEK TO SPECIAL AGENTS TO travel by automobile and introduce 300 candle power coal oil lantern, for farmers, dairymen, etc.; we furnish the auto free. Write for particulars. Thomas Mfg. Co., 3308 Rex-st., Dayton, Ohio.

CHEWING GUM—SELL GRAPE JUICE AND Spearmint Gum to storekeepers. Novel packages; 9 years in business; 16,000 dealers stocked up and regular customers our agents. Good profit for you. Write today. The Helmet Co., Cincinnati.

GET DAVIS' LATEST XMAS PROPOSItion; best yet; $15 daily a cinch; no matter how many times you have answered my advertisements in last 20 years. Davis, Dept. 524, 900 Lake-st., Chicago.

I NEED SEVERAL ENERGETIC MEN OR women to help me distribute a new specialty for Christmas; $2.25; $5 to $15 a day profit to workers. Call at second floor, 7 E. Harrison-st. Ask for JAMES E. SHARKEY.

COMPETENT SALESMEN OR MERCHANTS preferred by well rated Cleveland concern to sell merchants greatest specialty of the day; $300 to $500 per month; commissions paid weekly; state experience. H. R. OCHS, Box 176, Station C, Cleveland, O.

FOR A FEW EXPERIENCED MEN ONLY we have a very attractive proposition to sell Teas, Coffees, Spices, Groceries, and Specialties direct to the Consumer. Apply City and Country. For particulars address C. C. Harley Co., 1001 E. 3d-st., Dayton, O.

INSYDE TYRES, INNER ARMOR FOR automobile tires, double mileage, and prevent punctures and blowouts; quickly applied. Cost little. Demand tremendous. Profits unlimited. Details free. American Accessories Co., Dept. 12, Cincinnati, O.

AGENTS—$30 A WEEK AND EXPENSES. Free samples. Gold and silver letters for store fronts, office windows, and glass signs. Any one can put them on. Big demand everywhere. Liberal offer to general agents. Metallic Letter Co., 435 N. Clark-st., Chicago.

AGENTS—LIVE OFFICE SPECIALTY; new, vastly improved device; 5 minutes' demonstration convincingly puts immediate large income; every office a prospect. Dept. 1, PARKER MFG. CO., 225 5th-av., New York City.

IF YOU ARE OUT OF A JOB AND WANT a high class selling position calling on the housewife, a 1c cent post card will put you in touch with a $40 to $80 a week proposition. Div. M, 1401 American Aluminum Mfg. Co., Lemont, Ill.

SELF-HAIR DRYING COMB. JUST PATented [not electrical]; most wonderful article ever invented for women; dries hair in a few minutes; 100 per cent profit; 80 sales per day easy; no competition. Venus Mfg. Co., 625 Jackson-blvd., Chicago.

AGENTS—ALUMINUM UTENSIL CLEANer, the only one in the market that really does the work; $20 to $40 a week easy; every housewife will buy; 400 other fast sellers. Write quick. Div. 301, American Aluminum Mfg. Co., Lemont, Ill.

AGENTS—TO SEND US NAMES OF PEOple who money to invest. We educate them by mail, agent closes commission in sales; profitable food making business. J. H. McFARLAND CO., Marquette Bldg., Chicago.

AGENTS—GREATEST INVENTION OF AGE; large profits, quick sellers; every home a prospect for one to three. Write for particulars and territory you wish to cover. A. H. C. Co., Lindstrom, Minn.

WE ARE PAYING MEN AND WOMEN $25 to $50 weekly for a little spare time each day. Pleasant work. No delivering or soliciting. No investment. Write for details. Comer Mfg. Co., 11 Packer-st., Dayton, O.

RAINCOATS — DIRECT FROM FACTORY to wearers; agent's price $2.65, retail price $5; agents average six coats daily. Rainy season now here. A. F. Lewis Raincoat Co., Cleveland, O.

DOWN WITH HIGH GASOLINE—GASOline, enough automobile gasoline at 3c gallon. Sell it to car owners and make high profits. Sales guaranteed. White Mfg. Co., 50, Cincinnati, O.

HOSIERY MFR. OFFERS PERMANENT position supplying regular customers at mill prices. Large income earned. All or spare time. Full particulars address PARKER CO., 2739 N. 12th-st., Philadelphia, Pa.

$15 MADE FIRST DAY BY 13 YEAR OLD boy with Shonsecope; woman made $8 first hour; particulars free; big holiday seller. Shonsecope Mfg. Co., 811 W. 13th-st., Kansas City, Mo.

AGENTS—SALARY OR COM.; GREATEST seller yet; every user pen and ink buys on sight. 200 to 500% profit; one agent's sales $620 in 6 days; another $32 in 2 hours. Monroe Mfg. Co., 54 La Crosse, Wis.

A FLORIDA TRIP
FREE
for part time work. Proposition very simple. Full expense allowed. E. T. ANDERSON, 112 S. Dearborn-st., Chicago.

AGENTS—$5 TO $10 DAILY PROFITS selling guaranteed household articles; $1.98 premium with each $1.98 sale; free sample to workers. J. A. ANGOLI, 1132 N. Clark-st., Chicago. Dept. A-11.

$10 DAILY REFINISHING CHANDELIERS, brass beds, etc., by new method, producing amazing results; no capital or experience necessary; write for information. Gunmetal Co., 3rd-av., Decatur, Ill.

AGENTS—FREE CATALOG AND SAMPLES new goods, quick sales, big profits; make $5 to $25 daily; no experience; world's greatest specialties. Cruver Co., Jackson and Campbell, Chicago, Ill.

AGENTS—SPLENDID EARNINGS; SEND for catalogue of quick selling, repeat order specialties; facts free. Middle West Supply Co., 112 N. Jackson-st., Danville, Ill.

BIG PAY AND AUTOMOBILE FURNISHED free to agents placing samples of new necessity with automobile owners. Orolo Manufacturing Co., Louisville, Ky.

AGENTS—WINTER SPECIALTY; VERY attractive; costs less than 10c; new, fast seller; full size indoor clothes reel; card brings particulars. Hugro Mfg. Co., Warsaw, Ind.

MAKE $35 WEEKLY EXTRA SELLING book on cures; our plan sells them. Union Sales Co., 643 E. 63d-st., Chicago.

HERE'S A LIVE ONE! JUST OUT. MEN or women can sell it; 100% profit. An inquiry brings a free sample. Be quick. LENZ-KLEAR CO., Mansfield, O.

MAKE A CLEAN UP SELLING Xmas pkgs. through boys and girls. Samples and complete plan 10c. Mail Dealers' Wholesale House, Franklin Bldg., Chicago.

MAIL ORDER DEALERS — INCREASE your profits with our coupon plan. It's free. Mail Dealers' Coupon System, 523 S. Dearborn, Chicago.

AGENTS—NEW GAME FOR CIGAR stores, Barber Shops, etc.; easy, big seller. Particulars free. UNITED SALESBOARD CO., Trenton, N. J.

AGENTS—STUDENTS, SPARE TIME SELLing cast steel pocket; sells at sight, 25c, to automobilists, mechanics, etc. Box 2, Marshalltown, Ia.

WE PAY $36 A WEEK AND EXPENSES and give exclusive territory to men to introduce poultry compound; year's contract. Imperial Mfg. Co., Dept. 78, Parsons, Kas.

AGENTS — SELL "KANTLEAK" RAINcoats; new plan. We deliver and collect. Cooper making $65 a week. Sample free. Comer Mfg. Co., Dayton, O.

WANTED—HOUSE TO HOUSE CANVASsers; sell new kitchen necessity; sells like hot cakes; 50% profit. Box 144, Iowa City, Iowa.

AGENTS—MAKE $10 DAILY. HIGH CLASS Christmas cards. Art Students' League [Not Inc.], 804, 30 N. Michigan-av.

A VERY PROFITABLE ARTICLE; EASY sales; absolutely new, 101 S. 5th-av., R 601; agents wanted.

AGENTS—NEW SIGNS AND XMAS pkgs. BOELLERT, 1400 Sullivan, St. Louis.

AGENTS — SALARY AND COM. CALL morning, R. 15, 5412 N. Clark-st.

WANTED—MALE HELP.

Agents.

WANTED—MALE HELP AT
THE FAIR.

Wagon and bulk helpers.

Experienced toy and merchandise packers.

Collectors—State-st. experience preferred.

Porters and window washers.

Experienced picture frame fitter.

Experienced grocery order fillers and packers.

Salesmen to sell turkeys.

Apply 8:30 to 10 a. m., Superintendent's office, 8th floor.

EVERY HOME ON FARM, IN SMALL town or suburb needs one and will buy the wonderful Aladdin kerosene [coal oil] mantle lamp. Five times as bright as electric. Tested and recommended by Government and 34 leading universities. Awarded Gold Medal. One farmer cleared over $500 in 6 weeks. Hundreds with rigs or autos earning $100 to $300 per month. NO CAPITAL REQUIRED; WE FURNISH GOODS ON TIME to reliable men. Write quick for free trial. MANTLE LAMP CO. 783 ALADDIN BLDG., 168 N. MICHIGAN-AV., CHICAGO, ILL.

$1,000 FOR YOUR NEXT 100 DAYS—SPOT cash. New money making invention for agents, general agents, managers; recently invented; 1,000,000 already sold; 200 more salesmen wanted at once. Amazing automatic compressed air washing machine; washes tub of clothes in six minutes; no cranks to turn or levers to push; no rubbing; works like magic. Price only $1.50; makes sale every house; 200% profit. Palmer, Glen Allen, Ala., put on trial 108 machine; sold 107, profit $407. Write today. WENDELL CO., 1190 OAK, LEIPSIC, OHIO.

$1,000 PER MAN PER COUNTY—STRANGE invention startles world; fortunes amazed. Just a farmer did $2,200 in 14 days. Schleicher, a minister, $1095 first 12 hours; $1,200 cold cash made, paid, banked in 30 days; $15,000 to date. A hot or cold running water body equipment for any home at only $6.50. Self-heating dumb-bell. Hot water works required. Investigate. Exclusive territory given. Send no money. Write letter or postal today. Allen Co., 315 Allen Bldg., Toledo, O.

GARTSIDE'S IRON RUST SOAP CO., 4054 Lancaster-av., Philadelphia, Pa. Gartside's Iron Rust Soap [Trade Mark Registered] and Iron Rust Soap [Trade Mark Pending] are fluid removers from rust, ink and all unwashable stains from clothing, marble, etc. Good seller, big margins, agents wanted. Good original, 25c a tube. Beware of infringements and the penalty for making, selling and using an infringed article.

TEN DAYS' FREE TRIAL—PATENTED Spot Removing Clothes Brush, which brushes out grease spots clean as a tailor can. One tailor's bill saved pays for it. Lasts a lifetime. Costs you $1. 10 sales for $2.50. Letter from hardware man or grocer saying you are all right brings one to you for ten day trial. MONARCH BRUSH CO., 102 222-st., Milwaukee, Wis.

A $2,000 NEW INVENTION; MARVELous adding machine; retails $7.50; adds, subtracts, multiplies; does work of $200 machine; five year guarantee; offices, stores, factories buy from one to dozen; enormous demand; every demonstration sells; write quick for trial offer and protected territory. Calculator Corporation, Grand Rapids, Mich.

AGENTS—SELL EG-SAVE. BIGGEST REpeater on market; 25c box takes the place of 2 dozen eggs; unlimited possibilities; Sterns made 60c an hour; Bush sold 12 dozen in less than three days; every housewife a customer; guaranteed under pure food law. Write today. Egg-Save Co., Dept. 4, 108 Oak-st., Buffalo, N. Y. Egg-Save Co., Dept. 4, 108 Oak-st., Buffalo, N. Y.

AGENTS—EVERY AUTOMOBILE OWNER wanted to give 4 to 8 additional miles per gallon gasoline, makes noisest engine quiet, eliminates carbon; big profits to agents; write for free sample. Thermo Co., 1209 Murry Bldg., Lesgass Manufacturing Co., 404 Murry Bldg., Kansas City, Mo.

AGENTS—JUST OUT—"POKOLOK," LATest invention against theft and loss of watch and money; fits any pocket; sells to every man everybody buys; large profits; protected territory. Retail $1. Send 5c for sample and particulars. EFFICIENCY CO., Widener Building, Philadelphia.

AGENTS—HIGH CLASS—
On the Auto Exhaust heater; keeps automobile as any temperature at no cost. So new very few have seen it. Sells fast. Only money maker on the market 2 weeks. Get in on this one. Big money quick. Auto Exhaust Heater Co., 2863 N. Clark.

AGENTS—TEN GOOD MEN, FOR CHICAGO; wonderful new invention; every auto owner buys; big plenty of reorders; quick action necessary; big money maker. Call 7 E. Jackson-blvd., Room 406.

Miscellaneous.

ROUTE MAN—EXPERIENCED, THOROughly familiar with Chicago and suburban territory, as route foreman for established home routes. Must have ability, ambition, good character, not afraid of a tough proposition offering good future. Only live wire applicant must state age, experience, where employed, present salary. All will be strictly confidential. Address T P 529, Tribune.

JANITOR—FOR BUILDING ON N. 22D AND State; seller; prefer man who looks after other buildings in this vicinity. Address P Y 60, Tribune.

INVESTIGATOR — EXPERIENCED; ONE 25 years; one steady worker; not over salary $18 per week; give phone number and address. Address T O 549, Tribune.

MAN—OF GOOD EDUCATION, LIVING OUTside of Chicago, to travel; $75 per week and expenses; experience unnecessary. Apply Alexander Supply Co., Morgan Park, Ill.

ALL AROUND QUALITY MAN—FOR BUSIness college work in high school suburban school. Must come well recommended. Address P Y 57, Tribune.

MAN—YOUNG, TO LEARN TAXICAB BUSIness; state in own hand, experience, age, salary desired. Address P Y 271, Tribune.

BUILDING LABORERS, 45c PER HOUR and bricklayers. Apply 3929 Washington-blvd. and Lamon and Potomac.

PORTER. Steady job
Experienced man.
MEYER & CO., 831 W. Adams.

JANITOR—MARRIED COUPLE, NO CHILdren, for house on Grand-blvd.; man janitor, woman washing and cleaning; living rooms. Oakland 6883.

MAN—YOUNG, TO SELL CANDY IN THEATER EVENINGS. PHONE DREXEL 848 OR CALL 4707 KENWOOD-AV. ASK FOR MR. FREY.

MEN—18 TO 25, COLLEGE OR HIGH school preferred; rapid advancement; $50 week to start. Mr. Preston, 9 to 11, Monday, Room 900, 333 S. Dearborn.

MAN—FOR PORTER WORK AT NIGHT IN store; must have references. Address P Y 179, Tribune.

NIGHT MAN AND WASHER—EXPERIenced; $14; references. Apply Sunday, 4331 N. Kedzie.

MARRIED COUPLE—TO TAKE CARE OF flat bldg.; understand hot water heat; give reference. Apply 210 N. Keystone-av.

NIGHT WATCHMAN — LARGE MFG. plant; steady; refs. Address F 399, Tribune.

HOUSEMAN—COLORED; MUST BE YOUNG and neat appearing; best references. Address P J 807, Tribune.

IF YOU ARE EMPLOYED LET ME MAKE you money during your spare time. Address G 538, Tribune.

MEN—GOOD, STRONG; TO WORK IN wholesale grocery. HITCHCOCK-HILL CO., 38 W. Kinzie.

ORDERLY — COMPETENT, FOR SANITAarium; references required. Address O T 277, Tribune.

LABORERS—BUILDING; CRAWFORD-AV. and Horn Mawr Power House. WM. ADAMS CO.

ASSISTANT JANITOR—GOOD, WILLING; room, board, and good wages; N. W. cor. Clark and Wrightwood. Apply basement.

MAN—YOUNG, TO SELL CANDY IN THEATER EVENINGS; GOOD FUTURE AND SALARY. ADDRESS T B 182, TRIBUNE.

BARNMAN—EXPERIENCED, MARRIED; to live in flat at barn; familiar with telephone. Address J 192, Tribune.

MAN—PHYSICALLY, MENTALLY, MORALly strong. ZOLLNER, R. 605 Monadnock Block.

PACERS — EXPERIENCED. GOOD salary, permanent positions. Address P B 104, Tribune.

BARTENDER — NEW BEGINNER, IRISH preferred. Inquire Sunday, 3705 N. Paulina-st.

HELPERS—SOUTH SIDE DIST. PHONE Ravens, 1628 before 12 Sunday.

PORTER—IN SALOON. 2140 S. HALsted-st.

WANTED—MALE HELP.

Agents.

WANTED—MALE HELP AT
THE FAIR.

Wagon and bulk helpers.

Experienced toy and merchandise packers.

Collectors—State-st. experience preferred.

Porters and window washers.

Experienced picture frame fitter.

Experienced grocery order fillers and packers.

Salesmen to sell turkeys.

Apply 8:30 to 10 a. m., Superintendent's office, 8th floor.

EVERY HOME ON FARM, IN SMALL town or suburb needs one and will buy the wonderful Aladdin kerosene [coal oil] mantle lamp. Five times as bright as electric. Tested and recommended by Government and 34 leading universities. Awarded Gold Medal. One farmer cleared over $500 in 6 weeks. Hundreds with rigs or autos earning $100 to $300 per month. NO CAPITAL REQUIRED; WE FURNISH GOODS ON TIME to reliable men. Write quick for free trial. MANTLE LAMP CO. 783 ALADDIN BLDG., 168 N. MICHIGAN-AV., CHICAGO, ILL.

$1,000 FOR YOUR NEXT 100 DAYS—SPOT cash. New money making invention for agents, general agents, managers; recently invented; 1,000,000 already sold; 200 more salesmen wanted at once. Amazing automatic compressed air washing machine; washes tub of clothes in six minutes; no cranks to turn or levers to push; no rubbing; works like magic. Price only $1.50; makes sale every house; 200% profit. Palmer, Glen Allen, Ala., put on trial 108 machine; sold 107, profit $407. Write today. WENDELL CO., 1190 OAK, LEIPSIC, OHIO.

$1,000 PER MAN PER COUNTY—STRANGE invention startles world; fortunes amazed. Just a farmer did $2,200 in 14 days. Schleicher, a minister, $1095 first 12 hours; $1,200 cold cash made, paid, banked in 30 days; $15,000 to date. A hot or cold running water body equipment for any home at only $6.50. Self-heating dumb-bell. Hot water works required. Investigate. Exclusive territory given. Send no money. Write letter or postal today. Allen Co., 315 Allen Bldg., Toledo, O.

GARTSIDE'S IRON RUST SOAP CO., 4054 Iron Rust Soap [Trade Mark Registered] and Iron Rust Soap [Trade Mark Pending] are fluid removers from rust, ink and all unwashable stains from clothing, marble, etc. Good seller, big margins, agents wanted. Good original, 25c a tube. Beware of infringements and the penalty for making, selling and using an infringed article.

TEN DAYS' FREE TRIAL—PATENTED Spot Removing Clothes Brush, which brushes out grease spots clean as a tailor can. One tailor's bill saved pays for it. Lasts a lifetime. Costs you $1. 10 sales for $2.50. Letter from hardware man or grocer saying you are all right brings one to you for ten day trial. MONARCH BRUSH CO., 102 222-st., Milwaukee, Wis.

A $2,000 NEW INVENTION; MARVELous adding machine; retails $7.50; adds, subtracts, multiplies; does work of $200 machine; five year guarantee; offices, stores, factories buy from one to dozen; enormous demand; every demonstration sells; write quick for trial offer and protected territory. Calculator Corporation, Grand Rapids, Mich.

AGENTS—SELL EG-SAVE. BIGGEST REpeater on market; 25c box takes the place of 2 dozen eggs; unlimited possibilities; Sterns made 60c an hour; Bush sold 12 dozen in less than three days; every housewife a customer; guaranteed under pure food law. Write today. Egg-Save Co., Dept. 4, 108 Oak-st., Buffalo, N. Y. Egg-Save Co., Dept. 4, 108 Oak-st., Buffalo, N. Y.

AGENTS—EVERY AUTOMOBILE OWNER wanted to give 4 to 8 additional miles per gallon gasoline, makes noisest engine quiet, eliminates carbon; big profits to agents; write for free sample. Thermo Co., 1209 Murry Bldg., Lesgass Manufacturing Co., 404 Murry Bldg., Kansas City, Mo.

AGENTS—JUST OUT—"POKOLOK," LATest invention against theft and loss of watch and money; fits any pocket; sells to every man everybody buys; large profits; protected territory. Retail $1. Send 5c for sample and particulars. EFFICIENCY CO., Widener Building, Philadelphia.

AGENTS—HIGH CLASS—
On the Auto Exhaust heater; keeps automobile as any temperature at no cost. So new very few have seen it. Sells fast. Only money maker on the market 2 weeks. Get in on this one. Big money quick. Auto Exhaust Heater Co., 2863 N. Clark.

AGENTS—TEN GOOD MEN, FOR CHICAGO; wonderful new invention; every auto owner buys; big plenty of reorders; quick action necessary; big money maker. Call 7 E. Jackson-blvd., Room 406.

Miscellaneous.

ROUTE MAN—EXPERIENCED, THOROughly familiar with Chicago and suburban territory, as route foreman for established home routes. Must have ability, ambition, good character, not afraid of a tough proposition offering good future. Only live wire applicant must state age, experience, where employed, present salary. All will be strictly confidential. Address T P 529, Tribune.

JANITOR—FOR BUILDING ON N. 22D AND State; seller; prefer man who looks after other buildings in this vicinity. Address P Y 60, Tribune.

INVESTIGATOR — EXPERIENCED; ONE 25 years; one steady worker; not over salary $18 per week; give phone number and address. Address T O 549, Tribune.

MAN—OF GOOD EDUCATION, LIVING OUTside of Chicago, to travel; $75 per week and expenses; experience unnecessary. Apply Alexander Supply Co., Morgan Park, Ill.

ALL AROUND QUALITY MAN—FOR BUSIness college work in high school suburban school. Must come well recommended. Address P Y 57, Tribune.

MAN—YOUNG, TO LEARN TAXICAB BUSIness; state in own hand, experience, age, salary desired. Address P Y 271, Tribune.

BUILDING LABORERS, 45c PER HOUR and bricklayers. Apply 3929 Washington-blvd. and Lamon and Potomac.

LABORERS—SANITARY DEPT. SCRAP YARD, 47TH-ST. AND ARCHER-AV. R. K. GRAY.

HAY PRESSMAN, 25 CENTS PER HR. WORK ALL SEASON. ARGUIMBAU.

MAN—FOR GENERAL WORK IN PRINTing office; one experienced in washing impressions preferred. CURTIS-JOHNSON PRINTING CO., 1640 S. Wabash-av.

MEN—YOUNG, 8; 25 TO 30; TO VERIFY and inspect installations of gas lights; must be well acquainted with city; salary. Welsbach Co., 629 Washington-blvd., 3d floor.

NIGHT WATCHMAN—WITH AUTOMOBILE license; permanent position for right man; state refs., age, and salary expected. Address T B 198, Tribune.

MEN—25 TALL, WELL DRESSED MEN AS extras for Sir Herbert Tree's "Henry VIII." Apply Mr. Plunkett, Stage Door, Illinois Theater Sunday, 11 o'clock.

JAPANESE TO ACT AS COOK AND BUTler to president of large company in the loop. Call 5 N. Wabash-av., 16th floor, Mr. Noji.

PORTER.
Steady job
Experienced man.
MEYER & CO., 831 W. Adams.

JANITOR—MARRIED COUPLE, NO CHILdren, for house on Grand-blvd.; man janitor, woman washing and cleaning; living rooms. Oakland 6883.

MAN—YOUNG, TO SELL CANDY IN THEATER EVENINGS. PHONE DREXEL 848 OR CALL 4707 KENWOOD-AV. ASK FOR MR. FREY.

MEN—18 TO 25, COLLEGE OR HIGH school preferred; rapid advancement; $50 week to start. Mr.

WANTED—FEMALE HELP.
Stores and Offices.

GIRLS.

ROTHSCHILD & COMPANY.

We require the services of girls, 16 years of age, for positions in our auditing department; no experience necessary; good salaries; permanent positions. With excellent chance for advancement to those who qualify.

Apply auditing department, 9th floor.

State, Jackson, Van Buren.

GIRLS—BETWEEN 17 AND 20 years of age, to wrap merchandise in our general packing room. Steady positions and good chance for advancement. Apply all day Supt.'s office, 8th floor.

THE FAIR.

GIRL—FOR OFFICE: NEAT APPEARING girl, experienced in handling figures and stock reports; $9 per week. Apply Weisbach Co., 625 Washington-blvd.

HILLMAN'S

WANT EXPERIENCED SALESWOMEN FOR THE FOLLOWING DEPARTMENTS:

JEWELRY, LEATHER GOODS, LADIES' NECKWEAR, FANCY GOODS, NOTIONS, HOSIERY, LADIES' SUITS AND COATS, AND RIBBONS. APPLY AT SUPERINTENDENT'S OFFICE, 4TH FLOOR.

STATE AND WASHINGTON.

HILLMAN'S

WANT GIRLS OVER 16 YEARS OF AGE, EXPERIENCED IN DEPARTMENT STORE AUDITING; ALSO EXPERIENCED CASHIERS AND INSPECTORS; PERMANENT POSITIONS WITH SPLENDID OPPORTUNITY FOR ADVANCEMENT. APPLY AT SUPERINTENDENT'S OFFICE, 4TH FLOOR. STATE AND WASHINGTON.

HILLMAN'S

CAN USE 100 SALESWOMEN WITHOUT EXPERIENCE, PROVIDED THEY ARE INTELLIGENT AND NEAT IN APPEARANCE. APPLY AT SUPERINTENDENT'S OFFICE, 4TH FLOOR. STATE AND WASHINGTON.

LADIES, 18 YOUNG—FOR ADDRESSING; APPLICANTS MUST WRITE PLAIN, RAPID HAND; EXPERIENCE NOT NECESSARY; GUARANTEED SALARY WITH BONUS; WE CLOSE SATURDAYS AT NOON. CHICAGO MAIL ORDER CO., 2011 INDIANA-AV.

LADIES—YOUNG, 18 TO 21 YEARS OLD, AS CASHIERS; PERMANENT POSITIONS AND LIBERAL SALARIES. APPLY 8TH FLOOR.

BOSTON STORE.

LADY—YOUNG, CLERICAL POSITION IN large wholesale house; permanent, with chance for advancement; state experience and salary expected. Address T O 122, Tribune.

LADY—YOUNG, BRIGHT, NEAT IN APpearance; first class stenographer of experience; capable of assisting in filing dept.; good penmanship; one willing to take interest in the work and make herself generally useful in an established office; must be accurate and speedy; in ward. Furnish references; good place for the right sort of worker. Address T O 102, Tribune.

LADY—BRIGHT YOUNG LADY, PREFERably with some shoe store experience, 18 to 22, who can take dictation (not positively necessary), and do typewriting; keep records of sales and assist in the management of the store in office work generally; good opportunity for advancement. See MR. PERRY, The Golf Shop, Century Bldg., 2d floor.

LADY—YOUNG, FOR GENERAL OFFICE work; shipping orders; salary $10; HOURS, 8:30 TO 5:30; MUST BE NEAT, QUICK, AND ACCURATE; $6.00 TO START. STATE AGE AND EXPERIENCE. ADDRESS T O 99, TRIBUNE.

LADY—FOR PATHOLOGIST'S RECEPTION room. Must be able to do shorthand and stenography. Hours, 8 to 5, except Thursday, 8 to 4 and 7 to 8. Experience necessary. Address Dr. Chas. C. Sye, 823 Victoria-blvd.

LADY—YOUNG, TO MARK UP ORDERS in wholesale tailoring house; must be plain, rapid, with good attention and chance for advancement for the girl who can make good; state age, references, experience, and salary expected. ADDRESS T 807, Tribune.

LADY—YOUNG, FOR BILLING DEPT.; must be accurate and rapid; state age, salary, and reference. Address P T 848, Tribune.

LADY—YOUNG, FIRST CLASS STENOGrapher of experience, accurate, speedy, and to assist in general office work. Salary $15 week. Address T O 101, Tribune.

LADY—YOUNG, WITH BUSINESS ABILity, for office work in loop conservatory, marriage only; small salary or piano tuition. Address P T 104, Tribune.

LADY—YOUNG, FOR GENERAL OFFICE work; one that can operate typewriter preferred; state age, experience, salary expected. Address T O 76, Tribune.

LADY—EXPERIENCED, YOUNG, IN wholesale millinery house. Alter & Co., 125 W. Madison-st.

LADY—EXPERIENCED IN HANDLING books; over 21; permanent; $46. Address T O 8, Tribune.

LADY—YOUNG, EXPERIENCED, FOR filing correspondence; to start, $9. H. H. STAFFORD MFG. CO., McClurg Bldg.

LADY—TO GO TO WORK AFTERNOONS, to operate billing machine. N. Side bank. Address P J 164, Tribune.

LADY DEMONSTRATORS — AT ONCE. Call 2199 W. Adams-st. DR. WILLIAMS.

OFFICE ASSISTANT.

Young woman, must be quick and accurate at figures; state qualifications fully, giving age, education, experience, and salary expected. Address T A 814, Tribune.

WANTED—FEMALE HELP.
Stores and Offices.

PRIVATE SECRETARY

With 8 to 10 years' experience to take position as private secretary to President of large manufacturing company. Must be well educated, experienced in handling personal accounts and a first class stenographer. State age, experience, and give former employer. Permanent position and good salary to right person. Give phone number. Address T O 104, Tribune.

RAPID FREE HAND WRITERS—FOR ENTRY WORK; MUST BE QUICK AND ACCURATE.

EXPERIENCED STENOGRAPHERS — SOME TO TAKE DICTATION; OTHERS TO HANDLE CORRESPONDENCE WITHOUT DICTATION.

CLERKS AND BOOKKEEPERS — MUST BE GOOD AT FIGURES, NEAT, AND ACCURATE.

GOOD OPPORTUNITIES FOR ADVANCEMENT IN GROWING CONCERN. OFFICES LOCATED ON MICHIGAN-AV.

ALL APPLICANTS MUST STATE AGE, EXPERIENCE, AND SALARY EXPECTED.

ADDRESS P T 884, TRIBUNE.

SALESWOMEN.

ROTHSCHILD & COMPANY.

We require the services of saleswomen for the following departments:

Gloves.
Handkerchiefs.
Silverwares.
Women's Ready to Wear.
Jewelry.
Candy.
Leather Goods.
Toys.

Applications received employment office, 9th floor, 8:30 a. m.

State, Jackson, Van Buren.

SALESWOMEN,

Experienced in jewelry, cutlery, silverware, leather goods, stationery, handkerchiefs, and various other holiday merchandise. Apply 14th floor.

MANDEL BROTHERS.

SALESWOMEN—2 SUCCESSFUL TO DEMonstrate quick selling Xmas specialty in loop dept. stores. Great chance for permanent connection. Exceptional opportunity for right parties who must be experienced and capable. Knickerbocker Mfg. Co., 215 W. Schiller-st.

SALESLADY—SMART LOOKING YOUNG woman; good personality; experience unnecessary; strictly high class. Call 9 to 10. KEISER CO., 828 First Nat'l. Bank Bldg.

SALESLADY — EXPERIENCED VICTOR record; all references. P. A. Starck Piano Co., 226 W. Wabash.

SALESLADY—PERMANENT POSITION, TO sell candy. Apply Monday morning. Emerson Candy Co., 1838 Asbury-av., Evanston.

SALESGIRL—EXPERIENCED, FOR CANdy shop. 1920 Jarvis-av., Rogers Pk. 886.

SEARS, ROEBUCK & CO.

We have vacancies in our various departments for GIRLS AND YOUNG WOMEN in GENERAL OFFICE WORK.

Call at the Employment Dept., Homan-av. and Arthington-st., or Room 1306 Mallers Bldg., No. 5 S. Wabash-av.

SEARS, ROEBUCK & CO.

WANTED—FEMALE HELP.
Stores and Offices.

STENOGRAPHERS AND TYPISTS

With some experience; also several beginners.

JOHN M. SMYTH MDSE. CO., Washington and Union.

STENOGRAPHER — YOUNG LADY; UNDERWOOD MACHINE; PERMANENT POSITION. GOOD OPPORTUNITY. APPLY TO MANAGER, MAIL ORDER DEPARTMENT, 19TH FLOOR, BOSTON STORE, STATE, MADISON AND DEARBORN-STS.

STENOGRAPHER

In downtown office; must be neat, rapid, accurate, and confidential. Hours 8:30 to 5:30. Alternating Saturday afternoons off. Give details of past employment, approximate age, and salary expected. Address F W 87, Tribune.

STENOGRAPHER—CAPABLE; MUST BE rapid operator and be able to transcribe accurately. Can also use services of young lady experienced on Remington typewriter for filling in work; etc. Apply 1827 Washington-blvd., Interurban L'wsk.

STENOGRAPHER—WILLING TO TAKE some dictaphone work, rapid on Underwood and good at clerical work; credit dept.; $60 to 1 start; Bible extr., vacation, and refs.; must live convenient to O. W. R. & CO., 6833 So. Racine-av.

STENOGRAPHER—GOAL AND BUILDING material office, South Side; experience in that line preferred, though not necessary; state references, experience, and salary expected. Address P T 831, Tribune.

STENOGRAPHER—THOROUGHLY COMPEtent; straight dictation; at least four years' experience. Write, giving detail of past experience and salary received. K. & E. SALES CO., 154 Whiting-st.

STENOGRAPHER—WITH 1 TO 3 YEARS' experience; high school graduate; permanent position; steady dictation; state nationality, experience, salary expected, etc. Address P T 891, Tribune.

STENOGRAPHER—BRIGHT YOUNG LADY in South Side bank; must be accurate at figures; state salary expected. Address P B 25, Tribune.

STENOG.—OFFICE GIRL IN WEST SIDE real estate office who can copy on typewriting short hours; light work. Address J 178, Tribune.

STENOGRAPHER — COMPETENT; GOOD speller and grammarian; steady position; state experience and salary desired. Address J 248, Tribune.

STENOGRAPHER—PART TIME SERVICES 2 capable stenographers who wish instruction in music, elocution, or dramatic art; any conservatory. Call 1407 First Nat. Bank Bldg.

STENOGRAPHER—SHORTHAND AND DICtating machine experienced; convenient Southwest Side location; $15 to start; advancement. Apply Room 1631, 72 W. Adams.

STENOGRAPHER AND SWITCHBOARD operator; steady position and advancement to right party; salary $12 to start. Address P T 87, Tribune.

STENOGRAPHER—EXPERIENCED; ABLE to handle orders and billing. Apply or address Murray & Nickel Mfg. Co., 2008 Arthington-st.

STENOGRAPHER — LADY; COMPETENT, in law office; must be quick and accurate; must have legal experience; state salary and experience. Address J 277, Tribune.

STENOGRAPHER—COMPETENT; TO DO accurate work. Apply in person Monday before 9:30, Board of Education, Haven school, Evanston, or telephone Evanston 2210.

STENOGRAPHER—1ST CLASS, EXPERIenced; high school education; Underwood operator. Apply 1 to 4, RYAN, care Brunswick-Balke-Collender, 629 S. Wabash-av.

STENOGRAPHER—A-1 YOUNG LADY, UNderwood machine; give references, experience, salary and duties; stockyards concern. Address T A 811, Tribune.

STENOGRAPHER — EXPER'CED, GOOD typist, evenings and part Sunday. Superior, 4616. Address P T 33, Tribune.

STENOGRAPHER AND BOOKKEEPER — Experienced, not under 20 years. Call after 9 a.m., 1616 Masonic Temple.

STENOGRAPHER (BEGINNER) AND ASsistant bkpr.; Halsted and 57th-sts.; give photo. Address H T 661, Tribune.

STENOGRAPHER—TAILOR TO TRADE; special position permanent. ATKINSON-MINTZER CO., 210 South Park-av.

STENOGRAPHER—EXP. IN COMMERCIAL lines, good at figures; state exp., salary. Address P J 71, Tribune.

STENOG.—TO ASSIST OFFICE MANAGER; good opportunity; state exp., age, and salary wanted. Address P J 162, Tribune.

STENOGRAPHER AND BOOKKEEPER — Cashier, collection work only. 188 W. Lake-st., 4th Floor.

STENOGRAPHERS—MAKE $2 DAILY; hand painted Christmas Cards. Art Students' League [not Inc.], 804, 20 N. Mich.

STENOGRAPHER — BEGINNER, $5 to start. Address G 570, Tribune.

STENOGRAPHER—UNDERWOOD; $8 TO start. Kimball-av. Bldg.

STENOGRAPHER — FIRST CLASS, AT once. Address T. W. R., Niles, Mich.

STENOGRAPHER—1ST CLASS. VETTE & ZANICHER, 220 N. Green-st.

TICKET WRITER—IN MEN'S TAILORING; only experienced girl need apply; permanent position for the right party. G. & S. HEYMAN & CO., 306 S. Market-st.

TYPISTS.

We have open several permanent positions for competent Underwood typists. Pleasant work, light, airy office. Rapid advancement, according to ability. Close Saturday 1 o'clock.

STRAUS & SCHRAM,
1105 W. 35th-st.

TYPISTS — EXPERIENCED; good opportunities.

STRAUSS BROTHERS,
1027 W. Van Buren.

TYPIST—YOUNG, FOR OLIver machine; experienced.

BABSON BROTHERS,
2845 W. 19th-st.

TYPISTS — A LARGE WEST SIDE FIRM needs two typists and two comptometer operators. If you have had some experience on a telephone switchboard so you can relieve regular operator, you would be especially desirable. Positions permanent; hours 8 to 5:30. Address P T 836, Tribune.

TYPIST AND COMPTOMETER OPERATOR — Statistical work and posting; wholesale farm machine exp., education, and references; $10 to start; must live convenient to O. W. R. & CO., 6833 S. Racine-av.

TYPISTS — SEVERAL YOUNG LADIES with some experience; one or two years' high school education desirable. Excellent opportunity for development into better positions. Apply 1040 Kesner Bldg., 8 S. Wabash.

TYPIST AND INFORMATION CLERK—EXperienced; must be neat and rapid worker. Phone MR. CHAPMAN, Randolph 3209, between 9 and 10 a. m. Monday.

TYPIST—FOR GENERAL OFFICE WORK; rapid and accurate; must be good penman. Call 1514 Leyden Bldg.

TYPIST—QUICK, RAPID; UNDERWOOD; living near loop. 600 Westminster Bldg., Dearborn and Monroe.

TYPIST—PERMANENT POSITION 161 W. Harrison-st.

TYPIST—OLIVER, AND SWITCHBOARD operator; $8. Phone Haymarket 3500.

TYPIST—YOUNG GIRL; STATE AGE; salary $8. Address H 504, Tribune.

VICTROLA SALESLADY—CABLE PIANO Company wants young lady to work on its sale and sell Victor records in well established place, and Victrola store, located in a town of 40,000 within 100 miles of Chicago. Must be thoroughly experienced and pleasant in appearance and know how to hold trade. An opportunity for right party. Give phone number and answer by letter only, stating full particulars and salary expected to start. MR. PETERSON, Room 911 Cable Bldg., Chicago, Illinois.

We can use a number of bright 16 years old girls to act as department messengers while training for office work. Salary is $7.00 Advancement to $8 in 3 months, and $9.00 in 9 months.

SEARS, ROEBUCK & CO.

WOMAN—INTELLIGENT, FOR GENERAL OFFICE WORK; GOOD WRITER; STATE AGE AND EXP. PERMANENT POSITION. ADDRESS G 156 TRIBUNE.

SIEGEL, COOPER & CO.

We can use 200 more salesladies with or without experience, to handle our holiday business. These positions will pay liberal salaries from the start.

Girls over 18 years of age for clerical work in our auditing office; also for cashiers and inspectors.

APPLY SUPT., 1ST FLOOR, BALCONY.

STENOGRAPHER AND TYPIST—18 YEARS of age; permanent position. Address P J 208, Tribune.

STENOGRAPHER—FOR OFFICE AND MAIL OFfice; over 21; $11. Monday, 26 E. Adams, 2d floor.

WANTED—FEMALE HELP.
Stores and Offices.

WOMAN—YOUNG, FOR ledger work; well educated, intelligent, and industrious; must be of good appearance and manner and capable of development. Reply giving age, experience, and salary expected to begin. Address T B 83, Tribune.

WOMEN—YOUNG, WHO WRITE A GOOD legible hand, high school graduates and at least two to three years' experience in clerical work, for work in our auditing department; salary to start $10 to $12 per week. Address T A 804, Tribune.

WANTED — SALESWOMEN for the following departments:

HANDKERCHIEF. JEWELRY.
LEATHER GOODS. HOSIERY.
RIBBON. FANCY GOODS.
UNDERWEAR. SHOES.
CHINAWARE AND TOYS.

Permanent positions and liberal salaries. Apply Sixth Floor.

BOSTON STORE.

WE HAVE THREE VACANCIES FOR EXPERIENCED TYPISTS. THIS WORK REQUIRES INTELLIGENCE AS WELL AS SPEED AND ACCURACY.

SEARS, ROEBUCK & CO.

YOUNG WOMEN SEEKING EMPLOYMENT.

OPERATORS WANTED.

Rapid growth of business necessitates employment of larger force of young women operators at telephone exchanges, thus offering opportunities of immediate employment with good chance of advancement.

Operators are paid at the rate of thirteen cents (13c) per hour for the first month (while learning the work), fourteen cent (14c) for the second and third months, fifteen cents (15c) for the fourth, fifth, and sixth months, and so on up to and including twenty-four cents (24c) per hour for those who remain operators; further exceptional opportunity exists for those who show marked ability.

In addition to this luncheon is provided free of expense to students and operators.

The pleasant surroundings, ideal working conditions, attractive luncheon and rest rooms, make an operator's position highly desirable.

Young women over 16 yrs. of age apply at any or our offices, or at Room 1, 111 No. Franklin-st.

CHICAGO TELEPHONE CO.

YOUNG GIRLS—14 TO 18 years of age, for inspectors, wrappers, auditing, and errand girls. Bring age and school certificates. Liberal salary to start. Apply all day, Supt.'s office, 8th floor,

THE FAIR.

YOUNG LADY — FOR ORDER COPYING and general office work; state salary. Address T O 85, Tribune.

(60) SALESLADIES (60)
(15) CASHIERS (15)
(25) GIRLS OVER 16 (25)

THESE POSITIONS ARE STEADY FOR THOSE WHO QUALIFY; GOOD STARTING SALARIES.

APPLY SUPERINTENDENT'S OFFICE, WIEBOLDT'S,
MILWAUKEE-AV. AT PAULINA-ST.

Household and Domestic.

COOK AND SECOND MAID—WHITE; OR couple as cook and butler; suburb; possibility of going to city for winter; only first class and thoroughly experienced need apply; good wages; no laundry. Call Monday, Room 1230, 72 W. Adams-st.

COOK—AT ONCE; THOROUGHLY COMPEtent, reliable white cook; no washing or ironing; best of references required; wages $9. Mrs. O. A. Klotz, 722 Prospect-av., Winnetka. Phone 349.

COOK—AT SYCAMORE HOSPITAL. SYCAmore, Ill.

COOK—GOOD, PLAIN; ALSO CHAMBERmaid. 726 S. Ashland-blvd.

COOK AND SECOND MAID—REFERENCES required. PEARE, 1847 Hyde Park-blvd.

COUPLE—WOMAN TO DO HOUSEWORK in exchange for room and board for self small salary. Belmont 6810.

COUPLE—COMPETENT; WOMAN A GOOD cook; man first class butler. Address P. O. Box 750, Piqua, Ohio.

COUPLE—HOUSEWORK—FAMILY OF 2; must be good cook; no laundry; wages $8. Ph. Edgewater 4408.

GIRL—YOUNG, WITH REFERENCES, TO care for child every afternoon, 1 to 6. Call Sunday, 4 to 6. 5388 Blackstone-av.

GIRL—GENERAL HOUSEWORK. 727 ELMwood-av., Wilmette. Phone Wilmette 83.

GIRL—TO ASSIST WITH HOUSEWORK; mornings. 4427 Malden, 1st apt. Edg. 3756.

GIRL—FOR GENERAL HOUSEWORK; NO washing. 4404 W. Van Buren-st.

GIRL—FOR GENERAL HOUSEWORK; NO laundry. 5429 Greenwood-av.

GIRL—FOR GENERAL HOUSEWORK; Protestant. 9060 Margate-terrace, 1st apt.

GIRL—FOR HOUSEWORK; NO COOKING. 2031 Fowler-st. Humboldt 1160.

GIRL—FOR GEN. HSWK.; GERMAN PREferred. 2205 N. Springfield. Albany 6287.

GIRL—GENERAL HOUSEWORK; 4 IN family. 3508 W. Adams-st. Ph. Kedzie 6516.

GIRL—GEN. HOUSEWORK. 282 S. OAK Park-av. 2d flat.

GIRL—FOR GENERAL HOUSEWORK; 3 in fam. 7214 South Shore-dr., 2d.

GIRL—FOR HOUSEWORK; 2 IN FAMILY; to go home evenings. Call Rogers Park 607.

GIRL—YOUNG, LIGHT HOUSEWK.; HOME nights. MRS. KRAMER, 6026 Newgard.

WANTED—FEMALE HELP.
Household and Domestic.

GIRL—FOR GENERAL HOUSEWORK. northwest suburb of city; three adults in family; gas for cooking and electric motors for laundry and vacuum cleaning; will pay according to competency and furnish assistance aside from cooking. Telephone Monticello 2.

GIRLS—TWO [WHITE]—ONE FOR COOKing and downstairs work and one for nursing child of 4 and upstairs work. Will pay $8 a week. No laundry. References required. Telephone Winnetka 656, reverse charges.

GIRL—GENERAL HOUSEWORK IN HUBbards Woods; 4 in family; $8 per week. Phone Winnetka 308, or call at 1042 First National Bank Bldg., Monday, between 3 and 4 o'clock.

GIRL—EXPERIENCED, FOR GENERAL housework; references required; three in family. MRS. E. M. SCHNADIG, 4816 St. Lawrence-av., 2d flat.

GIRL—FOR GENERAL HOUSEWORK IN family of 2; no washing. Address 5100 Maple-av., Berwyn, Ill., or phone Berwyn 743 W.

GIRL—EXPERIENCED, FOR GENERAL housework; no laundry; $7-$8. Call sunday and Monday, 1430 Hyde Park-blvd., 1st. Oakland 5471.

GIRL—NEAT, WHITE, HOUSEWORK; plain cooking; 2 adults, 1 child; help look after child; no washing. Phone Sunnyside 5707. 1044 Hollywood-av.

GIRL—FOR HOUSEWORK AND ASSIST with child; no washing; high wages to right girl. 704 S. Elmwood, Oak Park. Ph. Oak Park 1930.

GIRL—GERMAN OR SWEDISH, FOR GENeral housework; no washing; big wages. Call 4732 Michigan-av., 2d apt.

GIRL—GEN. HOUSEWORK; NO LAUNdry; good wages. 4216 N. Paulina. Grace. 6135.

GIRL—GENERAL HOUSEWORK; NEAT; good cook; Swede or Germ. pref.; city ref.; apt. to sharing $8. Graceland 2405.

GIRL—A GOOD; FOR GENERAL HOUSEwork; must be a good cook; no washing. Irquois 1248 Sheridan-rd.

GIRL—GENERAL HOUSEWORK, FAMILY 4 adults; go home nights. 6550 Glenwood-av. 2d Apt.

GIRL—YOUNG, WHITE, ABOUT 18, TO help with light housework and baby. Shinny. 4966.

GIRL—EXP.; GENERAL HOUSEWORK; Kenilworth; $10 or $11. Phone Harrison 6288 or address O T 374, Tribune.

GIRL—COMPETENT; GENERAL HOUSEwork; good wages; no washing. 5141 Drexel-av., 1st.

GIRL—YOUNG; HOUSEWORK; CARE OF 4 yr. old girl; family 3; parents employed; $6; ref. req. Address J 587, Tribune.

GIRL—GEN. HSE. HOUSEWORK; PROTestant; no washing; wages $8. 6813 Marshfield-av. Midway 2930.

GIRL—EXPERIENCED GEN. HOUSEWK.; small family; no washing; good wages; good home for right girl. 5448 Lakewood-av.

GIRL OR WOMAN—COMPETENT, FOR general housework in Winnetka; $9; refs. required. Ph. Winnetka 956.

GIRL—YOUNG, TO ASSIST HSWK., SMALL family; no washing; home nights. 6818 Cornell-av., 1st. Midway 3329.

GIRL—TO ASSIST WITH HSWK. AND care of children. Apply 745 Junior-ter., 1st apt.

GIRL—FOR GENERAL HOUSEWORK; NO laundry; good wages. 4715 Drexel-blvd., 2d apt.

GIRL—GENERAL HOUSEWK.; 3 ADULTS in family; no washing; go home nights; references. 6002 N. Ashland. Ph. Edg. 536.

GIRL—GENERAL HOUSEWORK; IRISH pref.; $7. GREENBERG, 4034 St. Lawrence-av.

GIRL—FOR GENERAL HOUSEWORK; good cook; family of three adults. 5316 Sheridan-road. Edgewater 1077.

GIRL — GERMAN-AMERICAN, SECOND girl; must speak good English; 2 in family; wages $6.50. Box 287, Lake Forest, Ill.

GIRL—FOR HOUSEWORK; $4 PER WEEK; small family. 1811 Ashland-av. Wilmette, Ill. Phone Wilmette 1359.

GIRL—COMPETENT; GEN. HOUSEWORK; go home nights. 4535 Vincennes-av., Apt. 1. Kenwood 6613.

GIRL—WHITE, FOR GENERAL HSWK.; to leave town; good wages; experience and refs. 612 E. 51st. 3d. Flr. Drexel 8476.

GIRL—GERMAN PREFERRED, FOR GENeral housework in family of four. Tel. Midway 5881.

GIRL—COMPETENT GERMAN OR SWEDish for cooking, washing, and ironing. Call Monday morning. 3201 Wabash-av.

GIRL—COMPETENT, TO DO SECOND work mornings and care for two children afternoons; wages $8. Tel. Winnetka 635 W.

GIRL—GENERAL HOUSEWORK, 4 IN family; go home nights; no washing. 6616 Greenwood, 3d.

GIRL—WHITE, EXP., FOR FLOOR WORK; $4 a month. Apply to Housekeeper. 2950 Ridge-av.

GIRL — FOR GENERAL HOUSEWORK; good cook; no washing. 41 S. Central Park-blvd. 3d.

GIRL—WHITE, GENERAL HOUSEWORK, family of two; $6; home nights; four room apartment. 501 Belmont-av. Wellington 1172.

GIRL—YOUNG, REFINED, FROM THIS neighborhood, afternoons, taking child. S. KATZ, 5495 Hyde Pk.-blvd.

GIRL—YOUNG, TO HELP WITH HOUSEwork, to go home nights; no washing; good wages. 5453 N. Paulina-st.

GIRL—SWEDISH OR GERMAN, FOR GENeral hswk. Call Sun. between 8 and 3, 4713 Lake Park-av.

GIRL—GENERAL HOUSEWORK; MUST like children; $8, with or without washing. J. A. Breen, 6018 S. Park-av., 1st apt.

GIRL—FOR GENERAL HOUSEWORK. 119 E. 16th-st. Calumet 4000.

GIRL—COMPETENT; GENERAL HOUSEwork; $7. 7221 Merrill-av. Midway 0807.

GIRL—FOR GENERAL HOUSEWORK; NO laundry; refs. Beverly 2230.

GIRL—GENERAL HOUSEWORK, SMALL family. Drexel 6115, 4733 Ingleside.

GIRL—FOR GENERAL HOUSEWORK; 3 in family. Rogers Park 9815.

GIRL—GENERAL, WILMETTE, $9. NO washing. References. 702 Linwood-av.

GIRL—YOUNG, LT. HSEWK. NO OBJ. TO col. 416 E. 50th-st. Drex. 4252.

GIRL — GENERAL HOUSEWK.; SMALL family; refs.; good wages. 5447 Greenwood.

HOUSEMAID—EXP. GEN.; NOT MEETER; good cook, neat, small family; new 7 rm. apt.; refs.; good home; no laundry; own meals. 1274 Sherwin-av. Ph. Rogers Pk. 6027.

HOUSEKEEPER — MARRIED. EXPERIenced in handling furnished apts. Address T O 507, Tribune.

HOUSEKEEPER—RELIABLE. CALL EVEnings. 6204 S. Wood-st.

INFANT'S NURSE—EXPERIENCED; EN-tire charge; $10 wk. Ph. Wilmette 878. Call 1026 Greenwood-av.

LADY—BETWEEN 30 AND 40 YRS. OLD, to keep house for widower and two children in country; must be good cook and manager; Ger. preferred. G. E. Schumacher, R. R. No. 1, La Rose, Ill.

LADY—MIDDLE AGED; CARE FOR 3 room flat for good home; lady employed. 1910 N. Clark-st.

LADY—TO WASH DISHES, 2-12. CENtral Drug, 1000 Wilson-av.

LAUNDRESS—FIRST CLASS, TO TAKE family washing home. Apply MRS. LANGMORE, 19 Scott-st. Ph. Superior 3772.

MAID—EXP. GENL. HSWK.; Protestant; must be good ck.; sml. fly.; house; no ldy.; $8. 1427 Estes-av. Rogers Park 1385.

MAID—PRACTICAL, TO ASSIST LADY LIVing at hotel; one who sleeps at home preferred; must be able to do plain sewing. References. Apply Sunday after 3:30 p. m. or Monday at Lakota Hotel, 30th and Michigan-av., Room 4, L. K. L.

MAID—FOR GENERAL HOUSEWORK; 2 children, school age, 2 adults; $10; no washing; German, American, or Swedish. MRS. E. R. HURD, 5014 Dorchester-av.

MAID—FRENCH, EXPERIENCED; MUST be good sewer; go to California for the winter; city refs. required. Address T B 897, Tribune.

MAID—GENERAL HOUSEWORK; GOOD cook; family 2 ladies, one of whom is an invalid; house, North Side. Address T O 12, Tribune.

MAID—COLORED; SMALL APT.; FAMILY 3 adults; no laundry; home nights; Christian Scientist preferred; $5. Address F 114, Tribune.

MAID—EXPERIENCED, FOR GENERAL housework; go home nights; small family; no washing; good pay. 2821 Milwaukee-av. Monticello 100.

MAIDS WANTED.

Apply Housekeeper's office, Congress Hotel.

MAID—WHITE, COMPETENT AND TIDY; family 3 adults; good wages. 4019 Kenmore-av.

MAID—FOR GENERAL WORK, NO WASHing, $7; references required. E. D. BUELL, 486 South-av. Glencoe 212.

MAIDS—2 EXPERIENCED; WITH REFERences; cook and laundress, 2d maid; 2 in family. 1357 Hyde Park-blvd.

MAID—CAPABLE, FOR GENERAL HOUSEwork; colored or white; no washing; $8 to $9. 4620 Hazel-av. 1st.

MAID—GEN. HOUSEWORK; NO WASHING, $6; nurse maid kept; good home. HARRIS, 504 Leland-av.

MAID—GEN. HOUSEWORK; 4 ROOMS; $6; go home nights; refs. 852 E. 56th, 1st Flat. Normal 7006.

MAID—FOR GENERAL HOUSEWORK; NO laundry; small family. Ph. Wellington 3078 or call 4340 Clarendon-av. D. R. Steere.

MAID—GENERAL HOUSEWORK; NO SUNday; $5 per week. Phone MRS. S. A. GREELEY, Winnetka 1064.

MAID—UPSTAIRS; EXPERIENCED. ROSENTHAL, 4600 Drexel-blvd.

MAID—EXP. GEN HOUSEWORK, SMALL fam. Call Mon. 7027 Kenmore, 3d.

MAID—COLORED; $7 PER WEEK; FAMily of two; easy work. Randolph 6698.

MAID—GOOD; NEW HOME; SMALL FAM.; high wages. Franz, 138.

MAID—FOR GENERAL HOUSEWORK; NO washing. 2729 Pine Grove-av., Apt. 3.

MOTHER'S HELPER—LIGHT HOUSEWK. 885 Leland-av. Edgewater 9349. ROBERTS.

NURSES—BOTH TRAINED AND PRACTIcal, from all parts of Chicago and suburbs. Apply 620 S. Euclid-av. Phone Oak Park 7882.

NURSE GIRL—HELP WITH LIGHT housework; home nights. 809 Buena. L. Y. 2347. BRUNT.

NURSE GIRL—EXPERIENCED FOR CHILD 2 yrs. old; good wages. Phone Riverside 15.

NURSE GIRL—MRS. BERTHA, 5029 WOODlawn-av.

NURSE—TO CARE FOR CHILD 2 YEARS old; best ref. 4758 Forrestville-av.

WANTED—FEMALE HELP.
Household and Domestic.

NURSE GIRL—8-4 O'CLOCK. 85, KENwood 5764. MRS. C. MILLER, 810 E. 51st-st., Apt. 326.

RESPONSIBLE PERSON — HOUSEWORK. Doctor's family of 2. 3321 Greenwood-av. Hyde Park 779.

SECOND GIRL—IRISH, FRENCH, OR GERman; 10 room apt.; four in family; wages $7; must be willing. Apply at 410 Diversey-pkwy., 2d apt., rear, Monday, at 9 a. m.

WANTED—AT ONCE—GIRL FOR GENeral housework, small family, no washing. Phone Rogers Park 971. 1141 North Shore-av., 2d apt.

WET NURSE—WITHOUT BABY PREferred, to nurse infant 8 months old; good wages to desirable party. Ph. Graceland 7094.

WOMAN—ELDERLY; FOR GENERAL housework; 3 adults; must be good cook; good wages; no washing. Address J 553, Tribune.

WOMAN—GOOD, STRONG, MIDDLE AGED, to attend elderly gentleman invalid; light care; light house duties; by day. Havenwood 7086.

WOMAN—30 TO 35, TO COOK MEALS AND care for doctor's office. Dr. McCabe, 1405 Milwaukee-av., 2 to 4.

WOMAN—WHITE, PROTESTANT, FOR half days; general housk.; 4 rms.; small farm. Wellington 4948.

WOMAN—YOUNG, TO TAKE CARE OF 3 year old child several hours daily. Edgewater 402.

WOMAN—COOK AND GENERAL HOUSEwork. Wheeling Inn, Wheeling, Ill. Phone Wheeling 156 M 2.

WOMAN—RELIABLE, FOR HOUSEWORK; good cook; small town; other help kept; ref. Address H 870, Tribune.

WOMAN—CAPABLE, TO CARE FOR CHILdren. 4215 N. Paulina. Grace. 6135.

WOMAN—WHITE, PART DAYS WEEKLY, small family. 5429 Woodlawn-av., 1st apt.

WOMAN—GEN. HOUSEWORK; HOME nights; plain cook. 2947 Indiana-av.

WOMAN—MOTHER'S HELPER, 2 TO 3 hrs. a day. Phone Wellington 3459.

WORKING HOUSEKEEPER — MIDDLE aged woman in family of 2, for 5 rm. apt. 1163 Hyde Park-blvd., 1st.

Professions and Trades.

APPRENTICE GIRLS — TO learn millinery trade. Ask for Miss Fantis, Hyland Bros. Co., 84 E. Randolph-st.

Finishers on waists and skirts. Permanent positions for competent girls; good salary.

Embroiderers, thoroughly experienced on frame work; highest salaries paid; permanent.

BLUM'S, 4th Floor,
616 S. Michigan-av.

DRAPERY SEWERS—GOOD WAGES FOR experienced workers. Apply MISS WALL, 1331 N. Clark.

DRESSMAKER APPRENTICE, ALSO EMbroiderer. OPITZ, Edgewater 6676.

EXPERIENCED POWER loom weavers—Will guarantee from $12 to $15 per week for good weavers; steady work. PHOENIX TRIMMING CO., 2008 N. Racine. Lincoln 8470.

FINISHERS AND HELPERS—ON FANCY waists; sleeve makers and girls to do hand embroidery. Apply to work Monday morning. STRICKLAND, 3130 Michigan.

FORELADY—EXPERIENCED; TO TAKE charge of drapery workrm.; must come well recommended and be able to get out the work; good position with good salary for one who can qualify. Address P Y 584, Tribune.

FINISHERS, EMBROIDERY GIRLS, POWer machine operators. DILLON, 1310 Stevens Bldg.

GORDON FEEDERS—3. STEWART & FYFE, 732 Federal-st.

GIRLS—FOR FACTORY WORK; GOOD wages. A. C. McCLURG & CO., 220 E. Ontario-st.

GIRLS—OVER 18; FOR TYING UP MILlinery braid; piece work; paid while learning. opportunity of making between $12 and $15 per week. R. H. COMEY CO., 2440 Washington-blvd.

GIRLS—NEAT, YOUNG, TO LEARN COMmercial china decorating; good pay while you learn; piece work after short experience. Apply for Mr. Williamson, 2219 S. Halsted-st. BURLEY & TYRELL CO.

GIRLS—LIVING NEAR GRAND CROSSING, for labeling bottles; experience not necessary. VAN CLEEF BROS., 7711 Woodlawn-av.

GIRL—INTELLIGENT, HANDY WITH needle for work in sample department. CHAS. RUBENS & CO., The Button House, 325 S. Franklin-st.

GIRLS—CHOCOLATE DIPPERS AND CANdy packers, experienced, to work nights and Sundays, not employed during day. Apply AMBROSIA, 73 E. So. Water-st.

GIRLS—CHOCOLATE DIPPERS AND CANdy packers, experienced; steady work; good pay. AMBROSIA, 73 E. So. Water.

GIRLS—OVER 16 YEARS, FOR WORK ON 118 E. 20th-st., cor. Indiana-av.

GIRLS—OVER 17; FOR LIGHT WORK IN candy kitchen. Martha Washington Candy Co., 3822 Broadway.

GIRLS—FOR LIGHT ASSEMBLING. Apply Chicago Electric Mfg. Co., 2817 S. Halsted-st.

GIRLS—TO LEARN ELEC. ASSEMBLING; $7 while learning, $9 and $10 after. Apply Elec. Co., 609 Ful

FEMALE HELP.

and Trades.

5 PER WEEK
D IN OUR DAYLIGHT
STILL HAVE ROOM
ERIENCED TRIMMERS
STEADY WORK UNTIL
POLUTELY NO WAIT

A STEADY POSITION
HE WINTER AND
OD PAY CALL AT
MMED HAT CO.
COR RANDOLPH.

Solicitors, Etc.

UNDER 25; WELL
ring good salary and all
50 to 4 p. m. Rm. 605

D SALESWOMEN TO
ng or book work; high
profitable; a good edu-
business ability are
1058. 29 S. La Salle st.

ARGE MINNEAPOLIS
ORE REQUIRES WELL
WOMEN TO TAKE
BON DEPARTMENT
RCHANDISE AND SHOE
ER; GIVE AGE, EXPE-
L AND WAGES EX-
OTTER, A. B. CARTER
ON, MINNEAPOLIS.

AGENTS.

DESIRABLE TRAVELING POSITION
AFFORDING INCOME OF
$125 PER MONTH.

Open to refined, educated, ambitious women
at least 28 years of age in
SOUTHERN TERRITORY.

INSTRUCTION FREE.

Personality main requisite.
GOOD INCOME; QUICK PROMOTION.
FINE PROPOSITION.
NO. A. HILL, Room 913, 109 N. Wabash.

IRL — YOUNG, AS ARTIST MODEL.
Address P T 524, Tribune.

Help Wanted with investment.

WOMAN—ALERT; MAIL ORDER; 3½ DAYS;
small invest. Address P Y 470, Tribune.

WOMAN—EDUCATED; CATHOLIC TRADE;
big future. Address P J 586, Tribune.

Employment Agencies.

HIGH GRADE POSITIONS
FOR HIGH GRADE WOMEN.
BKKPRS., STENOGS., CLERKS.
Every position listed actually open, besides
many more not mentioned. Remember, we
have been placing high grade clerks in sat-
factory positions for the past 13 years, and
can do as much for you. Remember, we are
obliged to place you to earn anything. Don't
hesitate. Don't wait. See us at once. We
know how and where to place you.
Bkkpr., $12; Mail Clk., $7; 54 Girls, $8; 3
Clks., $12; 4 Clerks, $8, $9; 6 Addressers, $7.
Folder, $8; Inserter, $7. Files, 5 Clks.,
$8; 4 Cashiers, $10; Cafe Checker, $9;
Office Girl, $1.50 day; Ledger, $12; 5 Solicit-
ors, $10; 4 Typists, $8-$9.
STENOGRAPHERS—2 at $15; 2 at $10-$12;
Typist-Dictaphone, $10; 7 Typists, $8-$9;
Dictaphone, $12-$15; 8 Typists, $12-$15.
We never have enough Girls, with and
without experience.
Costs nothing to ask it over. You can't lose.
NO REGISTRATION FEE on positions un-
der $12.
CRAIG EMPLOYMENT AGENCY.
1324 Republic Bldg., State and Adams.
Harrison 7027.

VISIT THE "A. R. B."
AND REGISTER FREE.

Openings at the American Railway Bureau
today for
Stenographer and Private Secretary, univer-
sity education, $35. Stenographer, autocrobile
experience, $18; Stenographer and Bookkeeper,
$18; 6 Stenographers, $15; Head Clk., $20;
3 Ellicott Fisher Operators, $15; 8 Typists,
$10-$12. Dictaphone Operator, $15. Switch-
board and Typist, $12; 3 File Clerks, $10
General Office Girls, $8-$10. Bookkeeper-
leave city, $15.
Don't let another week go by without get-
ting in touch with the "A. R. B." and you
will understand why this Bureau is so widely
patronized.
AMERICAN RAILWAY BUREAU.
[Chicago's Greatest Employment Bureau].
1128 Lumber Exch., 11 S. La Salle-st.

HIGH GRADE WOMEN—
WE OFFER EXCEPTIONAL
OPENINGS.
2 STENOS., $15-$18; 4 STENOS., $12-$15;
Bkpr. and Steno., $15; Bkpr.-Typist, $15;
Typist-Biller, $12-$14; Dictaphone and Typist,
$12; 4 Typists, $10-$12; 4 File Clks., $9-$12;
Ledger Clk., $12; 2 Gen. Office Girls, $9-$12;
Switchbd. and Typist, $9-$12; 2 Genl. Office
Girls, $8-$9, no exp. necessary.
If what we have listed does not appeal to
you, get in touch with us, as we have a big
number of calls every day for high grade
office people; there is no reason for your con-
tinuing in a position, when you are not
working and dissatisfied, come in and see
us. GET BUSY. Call IMMEDIATELY.
NO REGISTRATION FEE.
GLADER AGENCY.
Room 315 Women's Temple,
108 S. La Salle-st. Franklin 1914.

WHEN YOU GO SHOPPING YOU GO
where you are sure to get quality and also
full value for the money spent. Why not
do the same when you are in search of a posi-
tion? Our slogan is "NOT THE BIGGEST
BUT THE BEST" and we are recognized as
such. We are always in a position to supply
competent women and girls in desirable office
positions. We are in need of Priv. Secy., Cost-
umers, Stenos., $20; 2 Comb. Steno. and Bkkprs.,
$15-18; 7 File Clerks, $35-45; 6 Typists, $8-12.
Better your condition by calling on us Mon-
day. G. W. CRUTCHFIELD & CO., Associated
Bldg., 19 S. La Salle-st., R. 1011.

STENOGRAPHER, AUTO SUPPLIES, $18;
Stenographer, several, $10-$12; Typists,
any machine, $8-$12; File Clerk, $10; Office
Girls, good pen, $8-$9; Bright Girls, $6-$7;
Stenographer, $15.
No Registration Fee.
Railway Exchange Emp. Bureau,
Suite 451, 80 E. Jackson-blvd.

BOOKKEEPER, $118; BOOKKEEPERS AND
Stenographers, $15-$20; Head File Clerk,
$20-$25; Stenographers, $10-$18; Office Clerks,
$8-$12; Typewriter, $10; Cashier, $15; Multi-
graphmeter Opr., $12; 5 B. Opr. and Cashier,
$10-$12; Cashier, $14; Typists, $8-$12.
Employment Exch., 923 Steinway Bldg.

STENO., 10 PLACES, $8 TO $16; TYPISTS,
11 places, $8 to $10; Comp. Opr., $11; Dic.
Typ., $12; L. Jr. Billers, 2, $10; Asst. Bk.,
$12; Office, Gen., $8-$10; 2 Bookkpr., $8; Office Girls, 10 places, $6 to $8.
YOUNG'S AGENCY, 29 S. La Salle-st.

TYPIST AND MULTI-COPY, $12 TO $12; 3
typists, $10; 1 typ. and inf. clk., $10; 4
gen. ofc. clks., $9; 6 ofc. girls, $7-$8. COM-
MERCIAL CLERK SERVICE BUREAU, 1116, 108
La Salle.

PRIVATE FAMILY COOKS, 2D MAIDS,
waitresses, chambermaids, gen. housework;
3 suburbs; also married couples; MEN-
DEN'S EMP., 4th floor, 163 N. Dearborn-st.

BRIGHT OFFICE GIRLS, GOOD PEN; $8.
RAILWAY EXCHANGE EMP. BUREAU,
Suite 451, 80 E. Jackson-blvd.

$40 OLD ESTABLISHED
diary according to merits.
cations, and references.
ureau.

ITH CLIENTELE OR
an make $100 per week
ford Bldg.

ONCE. CALL ROOM

NGER PHONOGRAPH
field-blvd.

LARGE MONTHLY IN-
address P Y 492, Tribune.

NAGERS—4 AT ONCE;
to $200 per mo.
Tribune.

G AT HOMES. ANY
known home remedies
ater; salary, com. Ad-

BRIGHT, WITH EXP.
ne subs. or books pre-
for right party. E. W.
ine.

ents.

MONEY BAKING AN-
square, 5 in. high; also
ring $2 per loaf; profit
ing; my methods are
different; it will show
MRS. GRACE OSBORN,
Chicago.

MONTH INTRODUCING
dery in your spare time.
ages $15 a week only 2
Lamps and complete
ums Mfg. Co., 1108 Rest

AGE, $15; SPARE TIME.
NO REGISTRATION FEE.
GLADER AGENCY.
Room 315 Women's Temple,
108 S. La Salle-st. Franklin 1914.

DESIRABLE TRAVELING POSITION
AFFORDING INCOME OF
$125 PER MONTH.

Open to refined, educated, ambitious women
at least 28 years of age in
SOUTHERN TERRITORY.

INSTRUCTION FREE.

Personality main requisite.
GOOD INCOME; QUICK PROMOTION.
FINE PROPOSITION.
NO. A. HILL, Room 913, 109 N. Wabash.

IRL — YOUNG, AS ARTIST MODEL.
Address P T 524, Tribune.

Help Wanted with investment.

WOMAN—ALERT; MAIL ORDER; 3½ DAYS;
small invest. Address P Y 470, Tribune.

WOMAN—EDUCATED; CATHOLIC TRADE;
big future. Address P J 586, Tribune.

Employment Agencies.

HIGH GRADE POSITIONS
FOR HIGH GRADE WOMEN.
BKKPRS., STENOGS., CLERKS.
Every position listed actually open, besides
many more not mentioned. Remember, we
have been placing high grade clerks in sat-
isfactory positions for the past 13 years, and
can do as much for you. Remember, we are
obliged to place you to earn anything. Don't
hesitate. Don't wait. See us at once. We
know how and where to place you.
Bkkpr., $12; Mail Clk., $7; 54 Girls, $8; 3
Clks., $12; 4 Clerks, $8, $9; 6 Addressers, $7.
Folder, $8; Inserter, $7. Files, 5 Clks.,
$8; 4 Cashiers, $10; Cafe Checker, $9;
Office Girl, $1.50 day; Ledger, $12; 5 Solicit-
ors, $10; 4 Typists, $8-$9.
STENOGRAPHERS—2 at $15; 2 at $10-$12;
Typist-Dictaphone, $10; 7 Typists, $8-$9;
Dictaphone, $12-$15; 8 Typists, $12-$15.
We never have enough Girls, with and
without experience.
Costs nothing to ask it over. You can't lose.
NO REGISTRATION FEE on positions un-
der $12.
CRAIG EMPLOYMENT AGENCY.
1324 Republic Bldg., State and Adams.
Harrison 7027.

VISIT THE "A. R. B."
AND REGISTER FREE.

Openings at the American Railway Bureau
today for
Stenographer and Private Secretary, univer-
sity education, $35. Stenographer, autocrobile
experience, $18; Stenographer and Bookkeeper,
$18; 6 Stenographers, $15; Head Clk., $20;
3 Ellicott Fisher Operators, $15; 8 Typists,
$10-$12. Dictaphone Operator, $15. Switch-
board and Typist, $12; 3 File Clerks, $10
General Office Girls, $8-$10. Bookkeeper-
leave city, $15.
Don't let another week go by without get-
ting in touch with the "A. R. B." and you
will understand why this Bureau is so widely
patronized.
AMERICAN RAILWAY BUREAU.
[Chicago's Greatest Employment Bureau].
1128 Lumber Exch., 11 S. La Salle-st.

HIGH GRADE WOMEN—
WE OFFER EXCEPTIONAL
OPENINGS.
2 STENOS., $15-$18; 4 STENOS., $12-$15;
Bkpr. and Steno., $15; Bkpr.-Typist, $15;
Typist-Biller, $12-$14; Dictaphone and Typist,
$12; 4 Typists, $10-$12; 4 File Clks., $9-$12;
Ledger Clk., $12; 2 Gen. Office Girls, $9-$12;
Switchbd. and Typist, $9-$12; 2 Genl. Office
Girls, $8-$9, no exp. necessary.
If what we have listed does not appeal to
you, get in touch with us, as we have a big
number of calls every day for high grade
office people; there is no reason for your con-
tinuing in a position, when you are not
working and dissatisfied, come in and see
us. GET BUSY. Call IMMEDIATELY.
NO REGISTRATION FEE.
GLADER AGENCY.
Room 315 Women's Temple,
108 S. La Salle-st. Franklin 1914.

DRESSMAK'G-MILLINERY SCHOOLS.

PALESTINE COLLEGES — DRESSMAK-
ing, tailoring, designing, patterns cut; day,
eve.; positions free; diplomas, $3.50. Mad-
ison: 1850 Wells. Call or write for terms.
Phone Parkway 6. Expert millinery
taught day, eve. Positions. 1850 Wells, oppo-
site Lincoln Park.

CLASSES FORMED AT ANY TIME—LEARN
dress modeling from the famous MME. CAU-
BERT OF PARIS; first course of its kind in
America. START NOW. For particulars
and prices call, telephone, or write to the
School of Domestic Arts and Science, Tower
Bldg., 7 N. Michigan-av. Tel. Central 8185.

FOR GIRLS AND WOMEN — PRACTICAL
courses in designing, dressmaking and cut-
ting. For wholesale, retail or home use; gold
medal at world's fair, 1876. McDowell
School, 209 S. State. Call or write.

MORTON'S SCHOOL OF HIGH CLASS
Dressmaking, Designing, Patterns. 118 N.
State-st.

LESTER'S LADIES' TAILORING COL-
lege, 40th and Cottage Grove-av. Call or
write for catalog. MARIE PAULSEN, Principal.

HOME, HUNT—MILLINERY SCHOOL; DAY,
eve. classes. 1201 Masonic Temple, Cen. 5490.

HOME OF SOME BUSINESS
men; exp. not necessary; we
40 p. m.; 411 S. Sangа-
n, 4th floor. Miss Tobin.

RESPONSIBLE, TO
to assist through interi-
e unnecessary; good ret-
Century Bldg.

CLASS FOR TRAVELING
ladies; work, play, and com.
92, 417 S. Dearborn.

ASSEMBLING WORK.
Shonk & Co., 738 Secky

BLE, FOR OUTDOOR
at time; no canvassing.
ROOM 2, 19 E. Madison-st.

FOR SALE—ALL PATENT RIGHTS ON
combination pencil sharpener and holder;
granted Oct. 10, 1916. WALTER A. BAR-
DOWS, Belvidere, Ill.

PATENTS OBTAINED; TERMS LOW;
book free. Tillman, 25 N. Dearborn-st.,
Chicago.

SEND FOR FREE SEARCH AND PAR-
tial payment plan. MILO B. STEVENS &
CO., 25 W. Jackson-blvd., Chgo. Est. 1864.

WANTED—FEMALE HELP.
Miscellaneous.

PACKERS WANTED.
Young men
Under 21 years for
Packing, Parcel Post
Express.
Good positions with ad-
vancement as soon as quali-
fied.
JOHN M. SMYTH MDSE. CO.,
Washington and Union-sts.

EXPERIENCED POWER
loom weavers—Will guar-
antee from $12 to $15 per
week for good weavers;
steady work. PHOENIX
TRIMMING CO., 2008 N. Ra-
cine. Lincoln 8470.

A DESIRABLE TRAVELING POSITION
AFFORDING INCOME OF
$125 PER MONTH.

Open to refined, educated, ambitious women
at least 28 years of age in
SOUTHERN TERRITORY.

INSTRUCTION FREE.

Personality main requisite.
GOOD INCOME; QUICK PROMOTION.
FINE PROPOSITION.
NO. A. HILL, Room 913, 109 N. Wabash.

IRL — YOUNG, AS ARTIST MODEL.
Address P T 524, Tribune.

Help Wanted with investment.

WOMAN—ALERT; MAIL ORDER; 3½ DAYS;
small invest. Address P Y 470, Tribune.

WOMAN—EDUCATED; CATHOLIC TRADE;
big future. Address P J 586, Tribune.

Employment Agencies.

HIGH GRADE POSITIONS
FOR HIGH GRADE WOMEN.
BKKPRS., STENOGS., CLERKS.
Every position listed actually open, besides
many more not mentioned. Remember, we
have been placing high grade clerks in sat-
isfactory positions for the past 13 years, and
can do as much for you. Remember, we are
obliged to place you to earn anything. Don't
hesitate. Don't wait. See us at once. We
know how and where to place you.
Bkkpr., $12; Mail Clk., $7; 54 Girls, $8; 3
Clks., $12; 4 Clerks, $8, $9; 6 Addressers, $7.
Folder, $8; Inserter, $7. Files, 5 Clks.,
$8; 4 Cashiers, $10; Cafe Checker, $9;
Office Girl, $1.50 day; Ledger, $12; 5 Solicit-
ors, $10; 4 Typists, $8-$9.
STENOGRAPHERS—2 at $15; 2 at $10-$12;
Typist-Dictaphone, $10; 7 Typists, $8-$9;
Dictaphone, $12-$15; 8 Typists, $12-$15.
We never have enough Girls, with and
without experience.
Costs nothing to ask it over. You can't lose.
NO REGISTRATION FEE on positions un-
der $12.
CRAIG EMPLOYMENT AGENCY.
1324 Republic Bldg., State and Adams.
Harrison 7027.

You Can Earn $12 to $20 a Week by Feb. 1.

Double Speed Shorthand and Typewriting
or Dictaphone Operation will give you biggest
pay for smallest time acquirement.
We GUARANTEE to raise your pay or get
you a good position on completion of course.
Best equipped and most modern school lo-
cated in the heart of the loop.
Day and evening classes in both post-graduate
and beginners' work, as well as home in-
struction any place in the United States.
TYPEWRITERS FREE TO STUDENTS
WHO TAKE HOME COURSES.
Phone, call, or write.

Double Speed School

Formerly the ARNSAN SCHOOL, 20 E.
Jackson-blvd. Phone Harrison 3206.

COMPTOMETER ADDING MACH. SCHOOL
DAY AND EVENING CLASSES.
E. C. WARNER,
14 E. JACKSON. WABASH 8582.

DICTAPHONE TAUGHT IN 1 WEEK; LES-
sons day or eve. Douglas 3201.

USE "A" COMPTOMETER CALCULATOR.
237 W. MADISON. R. 802. FREE BOOK.

DRESSMAK'G-MILLINERY SCHOOLS.

PALESTINE COLLEGES — DRESSMAK-
ing, tailoring, designing, patterns cut; day,
eve.; positions free; diplomas, $3.50. Mad-
ison: 1850 Wells. Call or write for terms.
Phone Parkway 6. Expert millinery
taught day, eve. Positions. 1850 Wells, oppo-
site Lincoln Park.

CLASSES FORMED AT ANY TIME—LEARN
dress modeling from the famous MME. CAU-
BERT OF PARIS; first course of its kind in
America. START NOW. For particulars
and prices call, telephone, or write to the
School of Domestic Arts and Science, Tower
Bldg., 7 N. Michigan-av. Tel. Central 8185.

FOR GIRLS AND WOMEN — PRACTICAL
courses in designing, dressmaking and cut-
ting. For wholesale, retail or home use; gold
medal at world's fair, 1876. McDowell
School, 209 S. State. Call or write.

MORTON'S SCHOOL OF HIGH CLASS
Dressmaking, Designing, Patterns. 118 N.
State-st.

LESTER'S LADIES' TAILORING COL-
lege, 40th and Cottage Grove-av. Call or
write for catalog. MARIE PAULSEN, Principal.

HOME, HUNT—MILLINERY SCHOOL; DAY,
eve. classes. 1201 Masonic Temple, Cen. 5490.

HOME OF SOME BUSINESS
men; exp. not necessary; we
40 p. m.; 411 S. Sangа-
n, 4th floor. Miss Tobin.

RESPONSIBLE, TO
to assist through interi-
e unnecessary; good ret-
Century Bldg.

CLASS FOR TRAVELING
ladies; work, play, and com.
92, 417 S. Dearborn.

ASSEMBLING WORK.
Shonk & Co., 738 Secky

BLE, FOR OUTDOOR
at time; no canvassing.
ROOM 2, 19 E. Madison-st.

FOR SALE—ALL PATENT RIGHTS ON
combination pencil sharpener and holder;
granted Oct. 10, 1916. WALTER A. BAR-
DOWS, Belvidere, Ill.

PATENTS OBTAINED; TERMS LOW;
book free. Tillman, 25 N. Dearborn-st.,
Chicago.

SEND FOR FREE SEARCH AND PAR-
tial payment plan. MILO B. STEVENS &
CO., 25 W. Jackson-blvd., Chgo. Est. 1864.

TO RENT—ROOMS—SOUTH.

BERKELEY-AV., 4133—TO RENT—LARGE
all modern frt. room; s. h.; elec.; Kenwood
L, I. C.; reasonable.

BLACKSTONE, 5038—TO RENT—BEAUTI-
ful steam heated rooms; electric light; fine
transportation.

BLACKSTONE, 5210—TO RENT—LG. FRT.
rm., 1 or 2 ladies; priv. hm.; L. C. exp.

BLACKSTONE, 6201, 3D—TO RENT—LARGE
fr. room; mod.; $3.50. Midway 3334.

BLACKSTONE, 5007, 1ST—TO RENT—FRT.
parlors, stm., I. C., surf.; nr. U. of C.

BRYANT-AV., 575—TO RENT—ROOMS;
reasonable. Douglas 3402.

CALUMET, 5044, 2D—TO RENT—LGE. SUN-
ny rm., 1 or 2 gentlemen; breakfast op-
tional; ½ blk. L. surf.; priv. Kenw. 170.

CALUMET, 5200, 2D—TO RENT—RM. WITH
kitchen privil. or will share apt. with con-
genial marr. couple. Kenwood 4884.

CALUMET, 5748, 3D—TO RENT—CHEER-
ful rm.; pleasant surroundings; family of
2; business woman preferred; nr. "L."

CALUMET-AV., 6 748—TO RENT—ATTRAC-
tive frt. and outside rms. with priv. lav.;
every conv.; $3 up; L. exp., surf. Oak. 4297.

CALUMET, 5653, 1ST—TO RENT—NEWLY
fur. rm.; mod.; board opt.; ex. trans.; Jew-
ish fam. Engle. 7583.

CALUMET-AV., 4743, 3D—TO RENT—LRG.
frt. rm., $4; stm.; breakfast; L. ex.

CALUMET-AV., 4623, 2D—TO RENT—NEWLY
furn. rms., every conv.; ½ blk. L.; priv.

CALUMET, 5837, 2D—TO RENT—NEWLY
furn rm.; conv. "L"; stm.; elec.

CALUMET-AV., 4602, 2D—TO RENT—AT-
tract. rm.; ex. trans.; pri. Jewish family.

CALUMET, 4737, 3D—TO RENT—FRONT,
also back room, very reas.; steam.

CALUMET, 4731, 3D—TO RENT—NEWLY
furnished room; heat trans.; all conv.

CALUMET-AV., 4625, 3D—TO RENT—
Cheerful modern front room; electricity.

CALUMET, 4548, 2D—TO RENT—FRT. RM.,
mod.; fam. 2; gent; L. surf. Kenwood 4348.
Address P T 524, Tribune.

Help Wanted with investment.

WOMAN—ALERT; MAIL ORDER; 3½ DAYS;
small invest. Address P Y 470, Tribune.

WOMAN—EDUCATED; CATHOLIC TRADE;
big future. Address P J 586, Tribune.

Employment Agencies.

HIGH GRADE POSITIONS
FOR HIGH GRADE WOMEN.
BKKPRS., STENOGS., CLERKS.
Every position listed actually open, besides
many more not mentioned. Remember, we
have been placing high grade clerks in sat-
isfactory positions for the past 13 years, and
can do as much for you. Remember, we are
obliged to place you to earn anything. Don't
hesitate. Don't wait. See us at once. We
know how and where to place you.
Bkkpr., $12; Mail Clk., $7; 54 Girls, $8; 3
Clks., $12; 4 Clerks, $8, $9; 6 Addressers, $7.
Folder, $8; Inserter, $7. Files, 5 Clks.,
$8; 4 Cashiers, $10; Cafe Checker, $9;
Office Girl, $1.50 day; Ledger, $12; 5 Solicit-
ors, $10; 4 Typists, $8-$9.
STENOGRAPHERS—2 at $15; 2 at $10-$12;
Typist-Dictaphone, $10; 7 Typists, $8-$9;
Dictaphone, $12-$15; 8 Typists, $12-$15.
We never have enough Girls, with and
without experience.
Costs nothing to ask it over. You can't lose.
NO REGISTRATION FEE on positions un-
der $12.
CRAIG EMPLOYMENT AGENCY.
1324 Republic Bldg., State and Adams.
Harrison 7027.

VISIT THE "A. R. B."
AND REGISTER FREE.

Openings at the American Railway Bureau
today for
Stenographer and Private Secretary, univer-
sity education, $35. Stenographer, autocrobile
experience, $18; Stenographer and Bookkeeper,
$18; 6 Stenographers, $15; Head Clk., $20;
3 Ellicott Fisher Operators, $15; 8 Typists,
$10-$12. Dictaphone Operator, $15. Switch-
board and Typist, $12; 3 File Clerks, $10
General Office Girls, $8-$10. Bookkeeper-
leave city, $15.
Don't let another week go by without get-
ting in touch with the "A. R. B." and you
will understand why this Bureau is so widely
patronized.
AMERICAN RAILWAY BUREAU.
[Chicago's Greatest Employment Bureau].
1128 Lumber Exch., 11 S. La Salle-st.

HIGH GRADE WOMEN—
WE OFFER EXCEPTIONAL
OPENINGS.
2 STENOS., $15-$18; 4 STENOS., $12-$15;
Bkpr. and Steno., $15; Bkpr.-Typist, $15;
Typist-Biller, $12-$14; Dictaphone and Typist,
$12; 4 Typists, $10-$12; 4 File Clks., $9-$12;
Ledger Clk., $12; 2 Gen. Office Girls, $9-$12;
Switchbd. and Typist, $9-$12; 2 Genl. Office
Girls, $8-$9, no exp. necessary.
If what we have listed does not appeal to
you, get in touch with us, as we have a big
number of calls every day for high grade
office people; there is no reason for your con-
tinuing in a position, when you are not
working and dissatisfied, come in and see
us. GET BUSY. Call IMMEDIATELY.
NO REGISTRATION FEE.
GLADER AGENCY.
Room 315 Women's Temple,
108 S. La Salle-st. Franklin 1914.

TO RENT—ROOMS—SOUTH.

INDIANA, 5512, 1ST—TO RENT—CHOICE
rm.; young Amer. fam.; 35th L.; reas.; party emp.

INDIANA, 4721, 3D—TO RENT—LGE. BACK
parl.; well furn., elec., stm., home priv-
ilege; $5; ½ blk. 47th "L." Kenw. 4012.

INDIANA-AV., 2724, APT. 4—TO RENT—
Large front.; well furn.; modern; con.;
elec. light, stm., phone; suit. for 2; very reas.

INDIANA-AV., 4609—TO RENT—LGE. FRT.
rm., suit. for 2; steam, elec.; reading
lamp; $3. Drexel 8446. DUNN.

INDIANA-AV., 4623, 3D—TO RENT—FRONT
room, mod.; use kitchen. Call Sunday.

INDIANA, 5415, 3D—TO RENT—FRT. FUR-
nicely furn., for 1 or 2; 55th L. Drex. 7822.

INDIANA, 5356, 3D—TO RENT — MODERN
suite, with bath. CANNON, Drexel 8706.

INDIANA-AV., 4546, 1ST—TO RENT—SING.
room, $2; larger rm. $3; s. h.

INDIANA, 4548, 2D—TO RENT—LARGE,
well furn. frt. rm.; piano; reas.

INDIANA-AV., 4626, 3D—TO RENT—FRONT
room, mod.; use kitchen. Call Sunday.

INDIANA, 5415, 3D—TO RENT—FRT. FUR-
nicely furn., for 1 or 2; 55th L. Drex. 7822.

INDIANA, 5356, 3D—TO RENT — MODERN
suite, with bath. CANNON, Drexel 8706.

INDIANA-AV., 4546, 1ST—TO RENT—SING.
room, $2; larger rm. $3; s. h.

INDIANA, 4548, 2D—TO RENT—LARGE,
well furn. frt. rm.; piano; reas.

INDIANA-AV., 4626, 3D—TO RENT—FRONT
room, mod.; use kitchen. Call Sunday.

INDIANA, 4050, 2D FL.—TO RENT—
Rms., $2 up; all conv.; L. ex.

INDIANA-AV., 5115, 2D—TO RENT—LARGE
well furn. frt. rm.; kit. if desired.

INDIANA-AV., 5812, 1ST—TO RENT—FUR.
frt. rm.; mod.; h. w. h.; $10 up.

INDIANA-AV., 4447, APT. 3—TO RENT—
Front room; no other roomers.

INDIANA, 6238—TO RENT—LGE., STM.
elec., surf.; 2 clos. to "L." West. 1529. Rhodes.

INDIANA-AV., 5116, 1ST APT.—TO RENT—
Nicely furnished room.

INDIANA-AV., 5942, 2D—TO RENT—TWO
furn. rms.; stm. ht.; elec.; "L" exp.

INGLESIDE, 4345—TO RENT—FURN. RM.,
mod. conv.; surf., L. Blackstone 2967.

KENWOOD, 6130, 2D APT.—TO RENT—
Elegant front room; modern; meals op-
tional; private family; genta. pref. Ph.
Blackstone 55.

KENWOOD-AV., 6536, 2D W.—TO RENT—
Nicely furnished rm., in pleasant apt.; no
other roomers. Midway 1944.

KENWOOD, 6032, 2D—TO RENT—LIGHT
front room, single or en suite; opp. U. of
C. car. "L"; mod. conv. Fair. 6077.

KENWOOD, 6223, 3D—TO RENT—2 CONN.
large rms., priv. lav., I. C., L.

KENWOOD-AV., 5740, 2D APT.—TO RENT—
Double front suite, $35; single, $2.50.

KENWOOD-AV., 6021—TO RENT—2 OR 3
desirable rms.; nr. Mid., I. C., L.; ladies.

KENWOOD, 6347, 2D—TO RENT—RM.;
priv. bath; new bldg.; nr. I. C. ex.

KENWOOD-AV., 6205, 2D—TO RENT—FRT.
rm., bus. woman; evgs. or Sun.

KENWOOD, 6500, 3D—TO RENT—LARGE
room; well furn.; modern; reasonable.

KENWOOD-AV., 6224—TO RENT—SUNNY
east room, modern house; man.

KENWOOD, 6324, 1ST—TO RENT—FRONT
suite rooms; mod.; elec. furn.; I. C. L.

KENWOOD, 6351, 3D—TO RENT—LARGE,
attractive rm.; mod.

KENWOOD—TO RENT—ROOM. PRIVATE
fam.; I. C. and Ken. L. Drexel 4155.

KIMBARK-AV., 6113—TO RENT—TO BACH-
elor, handsomely furn. parlor bedroom;
private porch; best Woodlawn location; $30
with service and light.

KIMBARK, 6101, 3D—TO RENT—WELL
furnished rm. for gentleman; private resi-
dence; near L. and I. C.

KIMBARK-AV., 6435—TO RENT — WELL
furnished rm. for gentleman; private resi-
dence; near L. and I. C.

KIMBARK, 6430, 3D—TO RENT—BEAUTI-
ful new, well furn. large room; adj. shower
bath; L. and I. C.; all home comforts.

KIMBARK-AV., 6547, 3D—TO RENT—PLEAS.
rm.; priv. fam.; gentleman; reas. Mid. 6819.

KIMBARK, 6238—TO RENT—ATTRACTIVE
outside rm., adj. bath; Jack. Pk. exp., I. C.
KIMBARK, 6201, 3D—TO RENT—LGE. FRT.
Large frt. rm. for 2 bus. people; I. C. L.

KIMBARK, 6301, 1ST—TO RENT—MOD.
frt. rm.; pri. fam.; I. C., L.; gent. mod.

KIMBARK, 6226, 2D—TO RENT—2 RMS.,
elec., pvt. bath; strict home. 1073.

LAKE PARK-AV., 4727—To Rent.
The Edgemere, completely furn.; in-a-door bed; a warm, delightful home for winter.

LAKE PARK-AV., 4935—TO RENT—
MISS MOSHER'S. Warm, sunny frt. rms. $3 to $6; fine baths, hot water; I. C., L. ex.

"A refined, clean, comfortable place to live."

LAKE PK., 4808—TO RENT—SUITE WITH
slt. rm. or lav. and small rms. Ken. 7425. Johnson.

LAKE PARK, 4330, 2D APT.—TO RENT—
Nice outside room, large closet, all mod-
ern conveniences; reasonable. Kenw. 524.

LAKE PARK-AV., 4169—TO RENT—2 NEW,
elegantly furnished, well ventilated connect. rooms,
Oakland 3249. LINDSAY.

LAKE PARK, 3872—TO RENT—ELEGANT
furn. steam heated corner rooms, $3 to $5;
L. C. express; 2 min. loop. Reas. Tel. Oak-
lawn 2706.

LAKE PK., 4814, 2D—TO RENT—FRT. RM.
modern apt.; private; refs. Drexel 4221.

LAKE PARK-AV., 3902—TO RENT—LARGE
front room; modern; suitable for 2; ½ blk.
L. C.; 10 min. from loop. Reas. Tel. Oak-
land 2706.

LAKE PK., 4755, 2D — TO RENT—LIGHT,
warm room, overlooks lake, suit. 1 or 2; I. C.

LAKE PARK, 3906, 2D—TO RENT—NICELY
furn. front room; mod. conv.

LAKE PARK, 4810—TO RENT—ATTRACTIVE
front rooms; mod. apt.; I. C. & surf. Schall.

LAKE PK., 4811—TO RENT—ROOM, LAV.;
good heat; priv.; L. C., surf.; $5. Robeson.

LEWIS-COMFORT, 1219—TO RENT—COMFORT-
able room; stm.; no other rooms; good trans.
Englewood 8259.

MARQUETTE-RD., E., 1424, 2D—TO RENT
—Two nicely furnished rooms
with private bath; private family; no other
roomers; I. C., L. surface lines. H. P. 6418.

MARQUETTE-RD., E., 1446, 1ST—TO RENT
—front room; mod. conv.; 55th L.; refs.

MARQUETTE-RD., E., 1447, 3D—TO RENT—
ily furn. frt. rm., priv. home; suit. 1 or 2
gents, or married couple; breakfast optional;
mod. frt. rm.; nr. Jack. Pk., I. C. Mid. 2973.

MARQUETTE-RD., E., 1447, 3D—TO RENT—
Double front suite, $35; single, $2.50.

KENWOOD-AV., 6021—TO RENT—2 OR 3
desirable rms.; nr. Mid., I. C., L.; ladies.

KENWOOD, 6347, 2D—TO RENT—RM.;
priv. bath; new bldg.; nr. I. C. ex.

KENWOOD-AV., 6205, 2D—TO RENT—FRT.
rm., bus. woman; evgs. or Sun.

KENWOOD, 6500, 3D—TO RENT—LARGE
room; well furn.; modern; reasonable.

KENWOOD-AV., 6224—TO RENT—SUNNY
east room, modern house; man.

KENWOOD, 6324, 1ST—TO RENT—FRONT
suite rooms; mod.; elec. furn.; I. C. L.

KENWOOD, 6351, 3D—TO RENT—LARGE,
attractive rm.; mod.

KENWOOD—TO RENT—ROOM. PRIVATE
fam.; I. C. and Ken. L. Drexel 4155.

KIMBARK-AV., 6113—TO RENT—TO BACH-
elor, handsomely furn. parlor bedroom;
private porch; best Woodlawn location; $30
with service and light.

KIMBARK, 6101, 3D—TO RENT—WELL
furnished rm. for gentleman; private resi-
dence; near L. and I. C.

KIMBARK-AV., 6435—TO RENT — WELL
furnished rm. for gentleman; private resi-
dence; near L. and I. C.

KIMBARK, 6430, 3D—TO RENT—BEAUTI-
ful new, well furn. large room; adj. shower
bath; L. and I. C.; all home comforts.

KIMBARK-AV., 6547, 3D—TO RENT—PLEAS.
rm.; priv. fam.; gentleman; reas. Mid. 6819.

KIMBARK, 6238—TO RENT—ATTRACTIVE
outside rm., adj. bath; Jack. Pk. exp., I. C.

KIMBARK, 6201, 3D—TO RENT—LGE. FRT.
Large frt. rm. for 2 bus. people; I. C. L.

KIMBARK, 6301, 1ST—TO RENT—MOD.
frt. rm.; pri. fam.; I. C., L.; gent. mod.

KIMBARK, 6226, 2D—TO RENT—2 RMS.,
elec., pvt. bath; strict home. 1073.

LAKE PARK-AV., 4727—To Rent.
The Edgemere, completely furn.; in-a-door bed; a warm, delightful home for winter.

LAKE PARK-AV., 4935—TO RENT—
MISS MOSHER'S. Warm, sunny frt. rms. $3 to $6; fine baths, hot water; I. C., L. ex.

"A refined, clean, comfortable place to live."

LAKE PK., 4808—TO RENT—SUITE WITH
slt. rm. or lav. and small rms. Ken. 7425. Johnson.

LAKE PARK, 4330, 2D APT.—TO RENT—
Nice outside room, large closet, all mod-
ern conveniences; reasonable. Kenw. 524.

LAKE PARK-AV., 4169—TO RENT—2 NEW,
elegantly furnished, well ventilated connect. rooms,
Oakland 3249. LINDSAY.

LAKE PARK, 3872—TO RENT—ELEGANT
furn. steam heated corner rooms, $3 to $5;
L. C. express; 2 min. loop. Reas. Tel. Oak-
lawn 2706.

LAKE PK., 4814, 2D—TO RENT—FRT. RM.
modern apt.; private; refs. Drexel 4221.

LAKE PARK-AV., 3902—TO RENT—LARGE
front room; modern; suitable for 2; ½ blk.
L. C.; 10 min. from loop. Reas. Tel. Oak-
land 2706.

ELLIS-AV., 5483 — TO RENT — PRIVATE
family will rent fine large, warm front rm.;
every modern convenience; furnished or un-
furnished.

ELLIS-AV., 4160, FLAT 3, 3D APT.—TO
Rent—Lge. light outside room, well furn.; 1
blk. 43d surf.; 1 blk. Kenwood L., 2 blks. I.
C.; nice reas.

ELLIS-AV., 6237, 2D—TO RENT—FRT. RM.,
priv. fam.; gentlemen. Hyde Park 2443.

ELLIS, 4141, 2D—TO RENT—CHOICE
front rm.; priv. apt.; suit. 1 or 2. Oak. 2642.

ELLIS PARK, 5037, 2D—TO RENT—WARM
room; stm.

TO RENT—HOUSEKEEPING ROOMS.

North Side.

SHERIDAN-RD., 4041—TO RENT—LARGE, light 3 rm. suite, complete for hskpg.; priv. bath; everything new; $10 wk.; blk. Sher. ex.;

WEBSTER, 485—TO RENT—MODERN FUR. hskpg. rms., run. water, phone, reas.

WINNEMAC, 1214, 2D—TO RENT—2 OR 3 rms., adj. bath; blk. Argyle ex.; reas.

WINTHROP, 4041, 1ST—TO RENT—2 ROOM front suite, comp. furn. hskpg., piano; Wils. ex.

WINTHROP, 4871—TO RENT—1-2-3 ROOM hskpg. suites; bath; also sleeping rooms.

WINTHROP, 4721, 3D—TO RENT—1 OR 2 lge. outside rms., kitch. privilege; Wil. ex.;

WINTHROP, 4855, 3D—TO RENT—2 RM. front suite; light; hskpg.; Argyle L.

WINTHROP-AV., 4710—TO RENT—COM. furnished hskpg. suite; Wilson ex.

WINTHROP-AV., 4641, 1ST—TO RENT—Hskpg. suite, also single rm.; Wilson ex.

WRIGHTWOOD, 606, COR. CLARK, APT. D—To Rent—Hskpg. rms., steam.

TO RENT—CONGENIAL MARRIED COUple will share apt. with married couple or bus. women; clean, mod. lgt., plenty of heat, hot water; fine trans. Edgewater 8233.

TO RENT—WILL SHARE WITH RIGHT party lg., mod. well furn. 7 rm. apt.; exc. loc. and trans.; 2 in fam.; reas. Sunny. 8999.

TO RENT—LARGE RM., USE DINING RM. and kitchen, beaut. furn., modern; good trans.; must see to appreciate. Rav. 6602.

TO RENT—SHARE MOD. APT. MARRIED couple; excl. trans.; reas. Wellington 2428.

TO RENT—WITH MOD. APT. OR share apt.; Argyle "L." Sunnyside 8677.

Northwest Side.

BELDEN-AV., 3334 — TO RENT—HSKPG. rm., mod. apt.; marr. couple.

West Side.

ARTHINGTON-ST., 4043—TO RENT—WILL share apt. married couple or 2 gents; board opt.

CARPENTER-ST., N., 161 — TO RENT — Strangers arriving in Chicago or parties rooming or boarding should see the two room suites, complete for hskg., elec. light, dishes, bedding, $2, $3, and $3.50 week. We have respectable tenants and rooms for more. So quiet here it's called "Peaceful Valley."

CENTRAL PARK, S., 2108—TO RENT—LGE. warm, modern rm., 1 blk. Met. L. surface.

HAMILTON-AV., S., 212 — TO RENT—2 nicely furn. hskpg. rooms. West 2628.

JACKSON-BLVD., 3134 — TO RENT—TWO fur. cor. hskpg. rms.; stm., mod.; reas.

MOLONEY.

JACKSON, 1489—TO RENT—EXCEPTIONAL les. fr. room; lav., kitchenette, steam.

MONROE, 1731—TO RENT—HSKPG. RMS., mod.; also sleeping rms.; exc. trans.

MONROE-ST., 2021—TO RENT — TWO pleasant hskpg. rooms, phone, laundry, $4.

MONROE, 1753—TO RENT—LGE. SUNNY rm.; priv. phone; hskpg.; $3.50. West 4757.

WASHINGTON-BLVD., 2147—TO RENT — Furn. rm., bath, stm., elec.; $5.50.

TO RENT—WOMAN EMPLOYED WILL share her home or rent room to married couple or lady. Ph. Belmont 4772, eves.

WANTED—TO RENT—ROOMS.

WANTED—TO RENT — A NICE, COZY front room or parlor in private family on Lake Shore drive or between Broadway and Lakeside, by a young officer just arrived from France, engaged in light and domestic business. Address P H 543, Tribune.

WANTED—TO RENT—PLEASANT FURnished room; steam heat; young lady employed; congenial and can give reference; reasonable; house preferred. Address J 380, Tribune.

WANTED—TO RENT—THREE FURNISHed rooms with bath and el. L., en suite, on North Side, west of Clark and south of Irving; state price and address. Address H 358, Tribune.

WANTED—TO RENT—BY YOUNG MAN, room with small private family on North Side, close to L. No other roomers. Breakfast preferred. State full particulars. Address H 492, Tribune.

WANTED—TO RENT—BY YOUNG MAN, furnished room with large closet and private bath in new building, quiet location, near lake; give complete description, phone number, and address. Address H 406, Tribune.

WANTED—TO RENT—TWO GENTLEMEN desire two furnished rooms, private bath, for small apt. to be furnished apt. with Sheridan L. station; must be high class. Address H 468, Tribune.

WANTED—TO RENT—2 FURNISHED RMS., south side only; refined family; answer, state price and phone. Address H 469, Tribune.

WANTED—TO RENT—TWO OR THREE furnished rooms for light housekeeping near L. C.; wanted by middle aged couple. Address H 497, Tribune.

WANTED—TO RENT—BY GENTLEMAN, rooms in private family, Danish or Norwegian preferred; near Robey or Logan Square station. Address H 92, Tribune.

WANTED—TO RENT—BY YOUNG MAN, room; priv. American family; prefer South not over hour's ride from loop; state number in family; prices. Address P 590, Tribune.

WANTED—TO RENT—BY BUSINESS MAN wants room and board with Swedish family on North Side; no other boarders. Address H 484, Tribune.

WANTED—TO RENT—WOMAN EMPLOYED pleasant room, kitchen priv.; priv. fam.; state terms and particulars. Address J 575, Tribune.

WANTED—TO RENT—ROOM WITH PEOple who speak Spanish. Address O X 140, Tribune.

WANTED—TO RENT—LARGE, UNFURN. outside rm.; steam, electricity; in Woodlawn. Address P J 196, Tribune.

WANTED—TO RENT—ROOM IN PRIVATE family; within 15 min. to 10 o'clock rm., 3 days out of 12. Address H 490, Tribune.

WANTED—TO RENT—OPP. PARK. MOD. en front room; gent.; congenial; use phno; $5 to $6. Phone price. Harrison 2626.

WANTED—TO RENT—BY BUS. MAN, LGE. warm room, priv. house, Ken. or Wilson lav.; $4 or $5. Address H 154, Tribune.

WANTED—TO RENT—FURNISHED LADY room, home priv., N. Address F 60, Tribune.

BOARD AND LODGING—SOUTH.

BERKELEY, 4425—WARM, FRT. SUITE or sing.; lav.; elec.; excel. table; Ken. L. L. C.

BLACKSTONE-AV., 5714, THE HARVARD—Fr. H. F. 2780 and 2781. Near L. Cp. and electric, 12 min. to loop. Beautiful surroundings; $6 up, two in room; single rooms and suites with private baths. Tours or reputation for good table.

BLACKSTONE-AV., 4860—THE MONTROSE —Facing lake. A small, homelike hotel. Unusually select, rooms, $6 up. Phone Oak.

BLACKSTONE, 4842—NEWLY FURN. RMS., board opt.; priv. family. Kenw. 4740.

DREXEL-BLVD., 3967, WARWICK MANOR —Large, beautifully furn. front rms.; mod.; finest table.

ELLIS-AV. 4349—DESIRABLE ROOMS; EXcellent board; rates; residential district.

ELLIS, 6338, 3D—BEAUTIFUL FRT. RM., mod.; "L." surf.; good home cooking.

ELLIS, 4201 — ATTRACTIVE MOD. RM., reas.; good table a specialty. Ken. L. exp.

ELLIS-AV., 4232—VERY DESIRABLE OUTside rms., sing. or doub.; home cooking.

FORRESTVILLE-AV., 4925, 2D—ROOM AND board for 2 girls employed, $6 each; priv. family, every conv. Kenwood 5025.

FORTY-EIGHTH, 36—TO RENT—GRAND blvd.—Sgl. fr. r.; lav.; bkfst. opt. Ken. 76.

GRAND-BLVD., 3810 — ROOM, WITH board, $7; congenial home. Calu. 1940.

HAMILTON-AV., 7406—TO RENT—ATTRACTIVE RMS., lav., stm.; fine table; I.C.ex. H.P.3174.

INDIANA-AV. 4483—excellent board; reas. INDIANA MANOR.

KENWOOD-AV. 4756 IN BEAUTIFUL CASTLE INN. Kenwood; 2 large rms. Ph. Drexel 1786. First home cook. L. C.

KIMBARK-AV., 4719—BOARD AND ROOM, beautiful neighborhood; 5 min. to I. C. express; ¼ blk. surface; first class; suitable for business people. Hyde Park 3470.

KIMBARK-AV., 5019, 3D—NEWLY FURN. FRT. parlor; board for 2, $8; sing. rm., $9. If you appreciate home with good cooking, call Hyde Park 3470.

KIMBARK, 6250 — CHOICE FAMILY TAble for 4 adults in Woodlawn.

LAKE PARK-AV., 4757—THE BELGRAVE for Men, are you looking for things to eat as good as mother used to make? With all home comforts. Single and double rooms with running water; I. C. and surface.

LAKE PARK-AV., 3860—NEW OWNERSHIP large, light doub. sing. rms.; run w.; exc. table; blk. L. I. C., surf., Oakland 2531.

LAKE PARK, 4501—NEWLY DEC. SUNNY rm.; stm.; pri. lav.; unusual board; $40 up; I. C., L.

LAKE PARK-AV., 4814—EXCEPTIONALLY pleasant room; excellent table; desire congenial associate; refs.; Ken. L. surf.

OAKWOOD-BLVD., 902—SUNNY FRONT rooms; board; nothing better; $5 up.

MICHIGAN, 2902 — COZY, BRIGHT, SUNny rooms, reasonable rates; German table; single $6.50 up; double, $12 and up.

MICHIGAN-AV., 5123, 2D—BOARD AND rm. in refined Jewish family.

MICHIGAN-AV., 4827—FURN. RMS.; ALL conv.; board optional. WEINSTOCK.

MICHIGAN, 4529, 2D—ELEGANT FRT. RM. pri. Jewish; ex. meals. Drex. 4585.

OAKENWALD, 4418 — LARGE, FRONT room with board; 2 persons; reasonable.

PRAIRIE-AV., 3000—LRG. DOUBLE FRT. also single rms. with board; stm. ht.; mod.; reas. Cal. 1398.

PRAIRIE, 5084, 3D—FRT. RMS. SUIT. 2 each, home board; $5 up. Norm. 8441.

PRAIRIE, 5002, 2D—BEAUT. FRT. RM. with board; $5.50 to $7; ex.

PRAIRIE, 5406, 3D—STRICTLY NEWLY fur. rms.; 1 or 2; exc. board; L. ex. ser.

PRAIRIE-AV., 5627—RMS.; EXCELLENT German table; business people. Mrs. Tuerk.

STEWART-AV., 6008—FRONT ROOM EXcel. table; 1 blk. cars. Wen. 7158.

UNIVERSITY-AV. 6137, 3D—TO RENT—Cozy frt. rm.; priv.; home cook; I. C. exp.

VERNON, 3219 — WILL BOARD 1 OR 2 children over 3 yrs.; good home; $5.50; ref.

WASHINGTON PK.-CT., 4059, COR. 50TH st., shr. blk. east Grand-blvd.—Mansion rooms; plenty board opt.; comfort, economy.

50TH ST.—GOOD HOME FOR 2 GIRLS; $6 each; C. L., P. Ry. Hyde Park 3470.

ADV. NO. 1—SEEKING EXCEPTIONAL comforts, service, table, people, sunny rooms, suites; very reasonable prices; 5 VERY HARD WORK; investigate quickly. 10 m. L. C. trains; e. of I. C., 53d-st.; ref. 3470.

SIX SUITES IN A REMODELED RESIdence; private baths, new plumbing; phone, steam heat, with or without board; time to Dec. 15 to desirable employed people who board; rates from $8.00 up; near L. C. and electric. Address T O 75, Tribune.

WILL CARE FOR INVALID'S nervous patients in my cozy home; Ken. 1/2

BOARD AND LODGING—SOUTH.

BEAUTIFUL ROOM, SUITABLE FOR 2; excellent table; L. C., L. and surface; private family. Phone Oakland 146.

BOARD AND LODGING—NORTH.

ALTA VISTA-TER., 8836—LARGE, SUNNY frt. rm. for 1 or 2; priv., mod. home; exc. bd.; 2 blks. Sher. L.; $7. Well. 9164.

ARGYLE STA.; 8TM. H.; GOOD BOARD; priv.; one, $7; two, $6.50. Edgewater 8497.

BEACON-ST., 4357—DELIGHTFUL RMS.; single or double; nr. Wilson sta.; mod.; home cooking. Sunnyside 9081.

BELDEN, 536—DESIR. MOD. RM.; REAS.; priv. fam.; stm.; ex. trans. Linc. 3860.

BIRCHWOOD—ATTRACTIVE ROOM, PRIV. bath; board opt.; nr. "L." Rogers Pk. 3690.

CASS-ST., 837—MOD RMS.; RUN. WATER; priv. baths; sup. cooking; walk. dis. to loop.

CATALPA-AV., 1024 —A real home without the home worries in a beautiful lge. cor. res.; priv. bath; run. w.; N.W.L., Edg. sta. COTAGO LODGE. Edge. 136.

CLEVELAND-AV., 2120, 3D—BOARD AND light front room in priv. family to 2 refined people; reas. Diversey 2125.

DEARBORN, 1257—SUNNY PARLOR, SINgle rm.; r. w.; stm., elec.; a home for young people.

ELM, E., 88 AND 71 — NEWLY FURN. rooms, modern, board opt.; ½ blk. from lake.

GRACE, 825—MOD. HOME FOR REFINED people; bk. L. ex.; good table; $6.50 up; ref.;

HURON, E., 229—MODERN, AIRY ROOMS; congenial guests; home cooking; walk. dist.

KENSMORE, 5642, ATTRACTIVE SUITES Colchester Inn, and sing. rms.; priv. Edge. 1750. baths; Bryn Mawr sta.

KENSMORE, 5642, IDEAL WINTER HOME; Mahle Wil. ex. Edg. 6008.

KENMORE, 4727—DOUBLE, SINGLE RMS., $6.50 up; without bd., $2.50 up; Wils. ex. Sunny. 6677.

KENMORE, 5642 — ATTRACTIVE SUITES. Colchester Inn., and sing. rms., priv. baths. Edge. 1750. Bryn Mawr ex. sta.

KENMORE, 4667—LOVELY FRONT ROOM; priv. fav.; ex. home table Wil. ex. Edg. 6008;

KENMORE, 4504, 2D—ATTRACT. ROOM; good home cooking for 2; $6 ea.; Wils. ex.

LA SALLE, N., 1208—NICE FRONT RM. for 2 with board. Superior 8379.

LAWRENCE-AV., 1004, NETHERLANDS— Attractive front room with lav. for 1 or 2 gentlemen; choicest table. Sunny. 1780.

LELAND 1714, 3D—LARGE FRONT RM.; board, for 2; priv. Ravens. 4903. L. ex.

MAGNOLIA-AV., 4515—BEST AMER. AND European plan fam. hotel; mod. conv.; exc. trans.; bells, parties; rates. Sunny. 2902.

MAGNOLIA, 4622, 3D—BEAUTIFUL FRT. rm.; excel. table; pleasant home; Wilson ex.

MORSE-AV., 1244, ROGERS PARK—22 MINutes from loop; newly furnished rooms and board; hot water heat; single or en suite; ½ block from Sheridan-rd. and elevated station. Phone Rogers Park 5508.

OAKDALE-AV., 836, 2D—EXCEPT. ATtractive room with lav., 1 or 2; strictly priv.; ex. home table. MAUER.

PINE GROVE, NR. SHERIDAN EXP.—RM. adjoining bath; good board; private refined family; gentleman; reas. Graceland 4306.

SHERIDAN-RD., SUITES AND SINgle rms.; private board. baths; Sheridan exp. Graceland 7879. station.

SHERIDAN, 4708, 2D—LOVELY HOME; mother's care; every a' antage; girl, 7-14 yrs.

SHERIDAN-RD., 4722—FRONT AND SIDE rooms; ex. table; congenial people.

SHERIDAN, 4234—ATTRAC. FRONT RM.; priv. res., h. w. ht.; gd. bd.; Wil.-Buena L.

TAYLOR, N., 4726, 2D—LOVELY ROOM in strictly private home, 3 or 3 young men; "L" exp. Ravenswood 5776.

WINNEMAC, 1417—A REAL HOME FOR 2 in owner's mod. home; Argyle L. Rav. 4482.

WINTHROP, 4647—WILL BOARD MARR. couple or 2 men newly furnished front rm. with bath; excellent table; private; $8 apiece. Sunnyside 4290.

WISCONSIN-ST., 226, OPP. LINCOLN PK.— Bright rooms, run. water; excel. table; 15 min. to loop; $6.50 up. Lincoln 1343.

WRIGHTWOOD, 685—PLEASANT FRONT rm.; run. water, steam; 20 min. to loop.

ONE LARGE ROOM, STEAM HEATED, south exposure, 1½ blks. from lake, near Broadway surface lines, good board, laundry if desired; good home for 2 ladies employed. Wellington 9367.

BACHELOR WITH BRIGHT 6 R. APT., 20 min. to loop, has rms. to let; man preferred service; home comforts. Ph. Sunday aft. or any eve. Ref. Well. 4326.

ROOMS WITH PRIVATE BATH IN HIGH class large residence, near Wilson-av.; hot water heat and all modern conv.; home cooking. Address G 474, Tribune.

BOARD AND ROOM WITH WASHING— Man and child or woman and child; $8 week; private fam. Phone Wellington 1910.

FOR 2 HIGH CLASS APT., E. ARGYLE light rm. adj. bath; good table; priv. fam.; reas. Sunnyside 4068.

PRIVATE PARTY WILL BOARD MARried couple or 2 men for $40 a month. Phone Sunnyside 4266.

BOARD AND ROOM; CHRISTIAN SCIence; priv. fam.; Sher. exp. Well. 7651.

BOARD & LODGING—NORTHWEST.

SMALLEY-CT., 2308, LOGAN-SQ.—SMALL and large rooms with board. Ph. Albany 4614.

BOARD AND LODGING—WEST.

ARTHINGTON, 4035—BOARD, RM.; GOOD trans.; nr. Sears-Roebuck; $6.50. Ked. 6601.

CONGRESS-ST., W., 4350—WARM, ATtract. rm., with board, $7. Ked. 6877.

FRANKLIN-AV., S., 154, 3D—SUITE OF 3 large furn. rooms, facing Garfield Pk.; bath adj.; 2 gents; home cooking. Garf. 5321.

JACKSON-BLVD., W., 3515—LGE. FR. RM., bath adj., 2 gents; home cooking. Garf. 5321.

JACKSON-BLVD., 3409, 3D—BEAUT. FRT. room 1 or 2, ex. meals. Garfield 5622.

LEAVITT-S., 312—LARGE, LIGHT ROOM, suite, suit. 2; good board. Rec. 4020.

MONROE, W., 3224—SOUTH FRONT RM., with board for 1. Ph. Ked. 7283.

ROBEY, S., 200—SUNNY ROOM IN PRIvate family; board reasonable; phone.

WASHINGTON-BLVD., 3053 — FURN. front rm.; also r. gle; elec., steam; exc. board; day board if disired.

MIDWAY, 6098, FREE MEMBER-SHIP—1122 W. Adams-st. Strictly modern. Ship 1st 10 gentlemen; finest accom.; $5-$6.

BOARD AND LODGING—OLD PEOPLE cared for by patient nurse in pleasant surroundings at Lake Geneva, Wis. Call now. Austin 13389.

MARRIED COUPLE COULD LIVE ECOnomically sharing flat with two others; equal privileges. Kedzie 3470.

BOARD & LODGING—SUBURBAN.

WENONAH-AV., S., 900, OAK PARK—EX. accommodations for two; 35 min. loop service; reas. Oak Park 5636.

BOARD & LODGING—WIN. RESORTS.

GOING TO WINTER HOME, HOT SPRINGS, Ark.; would hear from party contemplating the trip who would appreciate home comforts and good table; ref. ex. F. Clark, Lake Forest, Ill.

HOTELS.

THE ST. GEORGE
ON THE MIDWAY, BLACKSTONE AND EAST 60TH-ST.

MIDWAY 5736.
15 minutes to the Business Center of CHICAGO, VIA C.—STA. 1 BLK.

European, $45 to $60 per month. American plan, $25 to $30 per wk., family of two.

With all the privacy of an apartment and all the conveniences and service of a high class residential hotel. Maid service when desired. Luxurious lounging rooms, lobby, parlor and dining rooms at the service of guests at all times. Each one of these models of convenience consists of a living room with cabinet wall bed, kitchenette, screened sleeping porch with awning, and private bath. Everything new and modern.

The St. George is situated in one of Chicago's most beautiful residential localities, in the midst of artistic apartment homes and close to golf links, tennis courts, parks, and beaches.

HOTEL LA STRAIN,
and Annex, 3535 Ellis-av.

Most homelike and best located residential hotel in the city. Cozy steam heated, electric lighted rooms with or without bath; with or without private bath; American plan; single $8 to $12 per week; double, $14 up. Special permanent and family rates. Best home cuisine. European plan, $1 day. Attractive weekly and monthly rate. Phone in every room; elevator service day and night. Cafe and Cottage Grove surface lines, 1 block; 10 min. ride to business and amusement center. You receive more for the price you pay than any other place in Chicago. J. O'DONNELL, Prop. Phone Douglas 7100.

NEW HOTEL MELBOURNE
CHICAGO'S NEWEST AND MOST UP TO DATE HOTEL.
ABSOLUTELY FIREPROOF.

EVERY ROOM WITH SHERMAN BATH. A new and beautiful family hotel, on an ideal residential street, offering all conveniences and completeness of the popular downtown hotels, without their extreme prices and without the smoke and noise. Situated on Chicago's famous North Shore, in the heart of the Wilson-av. district. 18 min. from loop. Lake shore, 1 blk. west. 4625 N. RACINE-AV. Ph. Sunnyside 5000.

HOTEL HAYES AND ANNEX. SPRINKLED WOODLAWN.

ONE BLOCK FROM ELEVATED, S. T. A. TION. JACKSON PK. EXPRESS; CONVENIENT TO ILLINOIS CENTRAL. NICELY FURNISHED RMS. WITH OR WITHOUT BATH. RATES $1.50 TO $2.50 PER DAY. $8 TO $12 PER WEEK. AMERICAN PLAN. PHONE HYDE PARK 5000. 64TH AND UNIVERSITY-AV.

HOTEL EUCLID
6733 STONY ISLAND-AV.

Phone Midway 9089.

All rooms with private bath, elegantly furnished, $25 a month and up; $8 per week and up; European or American plan; best service.

Y.M.C.A. HOTEL
WABASH-AV., NEAR EIGHTH-ST. For Transient Men and Boys. Modern & Clean. 1,821 OUTSIDE SINGLE ROOMS.

30C TO 50C A DAY.

CAFETERIA AND LUNCHROOM.

SHOWER BATHS ON EACH ELOOR.

Membership NOT required.

Drexel Arms
200 ROOMS.
FINEST BOULEVARD LOCATION. Large, attractive rooms, with private bath, AT $1.50 PER DAY FOR TWO PEOPLE. Single room, with bath, $1 per day. Every modern convenience; 18 minutes from center. Cottage Grove cars to door, elevated and Ill. Central two blocks. Tel. Drex. 9075. CAFE THE BEST. MODERATE PRICES. DREXEL AND OAKWOOD-BLVDS.

HOTEL PLYMOUTH
BROADWAY AND LELAND.
One block to Wilson-av. 10 minutes to loop.
HALF BLOCK OF COMFORT and SAFETY. Single room and 2-3-4 room suites with private bath.
NEWEST MODERN FIREPROOF HOTEL ON NORTH SIDE.
Daily, $1 to $4. Special weekly rates. Suites, $16 weekly up. Telephone Edgewater 9200.

New Kaiserhof
THE HOTEL SUCCESS OF CHICAGO.
CLARK-ST. NEAR SCHOOL-ST.
450 ELEGANT ROOMS. 400 WITH BATHS.
RATES: $1.00 TO $3.00 PER DAY. SPECIAL RATES BY THE WEEK. $7.00 TO $18.00.
TEL. WABASH 2646.

TO RENT—"THE TYSON,"
4257-59 GRAND-BLVD.
HIGH CLASS BEAUTIFUL APPOINTED, MODERN BLDG. 1, 2, 3, 4, 5 room suites. COMPLETELY FURNISHED. Each apartment has private bathroom, console, wall bed, gas range, icebox, telephone, elevator, maid service, handsome reception room, spacious porches and grounds; excellent transportation, elevated express and surface car lines.
RATES, $18 WEEK UP; $40 MONTH UP. PHONE OAKLAND 2604.

Hotel Del Prado
On the Midway-blvd. and Jackson Park. 400 rooms, with bath. Tourists and new arrivals who contemplate making Chicago their home come out and enjoy the hotel Del Prado service, large, airy, quiet rooms, luxurious 1916 models, choice table in our dining room awaits you. Telephone Hyde Park 2410, or come right out to your home, where personal attention will be paid you. H. H. McLEAN, Manager.

BREWSTER HOTEL, AT NORTH END OF 500 Diversey-blvd. Phone Lake View 570. Lincoln Park, east of Clark-st. Excellent cafe on top floor with unsurpassed view of lake; small suites for those desiring attractive location at moderate prices. Under new management.

BOULEVARD INN, 1512 HYDE PARK-BLVD., New, large, outside, beautifully arranged and elegantly appointed rooms, single or en suite, with or without private bath, located in the most exclusive residence and hotel portion of this South Side, opposite Hyde Park Hotel, half block from Chicago Beach Hotel and L. C. transportation. Service and cleanliness unsurpassed with the exclusiveness, privacy and comfort of your own home. Price $7.50 per week up.

HOTEL GRASMERE, European. 4621 Sheridan-rd. Ravenswood 3701. MOST EXCLUSIVE hotel on North Shore; just completed; every room with bath; with or en suite, with private porches; lge., beautiful sun parlor; Wilson-av. and Sheridan-rd. Elev., 18 min. to loop. Two blocks from lake.

Fernwood Apt. Hotel,
4050 SHERIDAN-RD.
2-3-4 room apartments, with kitchenette; privacy of a home with high class hotel service; ½ BLK. SHERIDAN EL. STA.; 15 min. to loop; 2 BLKS. TO LAKE. Wellington 36-37. See advt. under Furn. Apts. North.

THE CAMBRIDGE APARTMENTS. STRICTLY fireproof 1, 2, 3, 4 rm. furn. apts.; maid, janitor, elevator, and vacuum service; 4 blk. Lincoln park, 20 min. to loop. Reasonable rates.

HOTEL BENTMERE, 601 DIVERSEY-PKY. PHONE DIVERSEY 2810. New, modern rooms, single or en suite, with or without bath. Phone in every room. Best transportation. $4.50 and up per wk.

NORTH SIDE. CALIFORNIAN APTS. $75 monthly, $20 wkly. See advt. under Furnished Apts. North Side.

HOTEL KELLSHORE, 738 W. FOR.-BVD. HOUSEK'G APTS. Write for booklet.

MAKE YOUR HOME AT THE PEOPLE'S Hotel, 1734 W. Burnside. Well furn. sgle., dbl. rms.; stm.; hot wat.; best trans.

THE ARCOLA, 3800 LAKE PARK-AV. Best accommodations in city for the money. Rates $8 to $12.

THE BRITTANY, 5528 Kenmore-av. Bryn Mawr sta. APT. HOTEL FURN. 2 r. suites, with kitchenette. Sunny. 1628.

HOTEL BIRCHMONT, AMERICAN PLAN. 1456 FARGO-AV.

BOARD WANTED.

BOARD—LADY EMPLOYED DESIRES room and board; private family; no other roomers; must be first class; Edgewater. Address J 563, Tribune.

BOARD—YOUNG COUPLE; WEST, NORTH west; modern; full particulars. Address G 599, Tribune.

BOARD — AND ROOM — WANTED — BUS. woman desires home, refined priv. fam. Wilson-av. dist. Address J 537, Tribune.

BOARD—RM. AND BOARD IN PRIVATE family by 1 or 2 ladies separately; nr. S. L.; reas. Address F 293, Tribune.

BOARD—FOR BOY 2 YEARS OLD, BRIGHT, healthy; Christian science family preferred. Address J 68, Tribune.

BOARD—LADY, INVALID, WANTS LODGing in home of practical nurse. Address J 576, Tribune.

BOARD—HYDE PK.; 2 BUSINESS GIRLS; room together. Address F 212, Tribune.

BOARD WANTED.

BOARD—BY 2 SISTERS, BUS. WOMEN, 2 lt. airy ft. bedrms. or bedrm. and living rm., North Side, breakfasts, dinners optional, first class; full particulars. Address J 564, Tribune.

ROOMMATES.

YOUNG BACHELOR FROM OUT OF CITY, expecting to spend Xmas vacation in Chicago, is desirous to find congenial bachelor between 24-40, having a apt. or suite; one having piano and musically inclined preferred; references. Address F H 6, Tribune.

GENTLEMAN, HAVING NORTH SHORE home, desires young man, roommate; musician preferred; no other roomers; give phone number. Address J 318, Tribune.

TO RENT—RM. IN GENTLEMAN'S APT., something first class for business man. Sheridan-rd., nr. Argyle exp. Sunny. 4287.

GENTLEMAN WANTS CONGENIAL young man roommate. Address H 94, Tribune.

YOUNG GENT. WILL SHARE ROOM with another young gent.; all conveniences; $1.25 week. 1418 Jackson-blvd.

YOUNG LADY WANTS YOUNG LADY TO share small outside apt. 1 blk. Sheridan L. sta.; $5.50. Wellington 8838.

YOUNG MAN TO SHARE ROOM; SEParate bed; steam heat; near L; refs. 5747 Prairie-av. Ken. 5442.

REFINED, CHUMMY YOUNG MAN FOR roommate by same. Russell, 4071 Magnolia.

TO RENT—HOUSES—SOUTH.

TO RENT—1904 PRAIRIE-AV. ELEGANT MODERN 14 ROOM RESIdence, 3 baths, beautiful interior finish and decorations; steam heat, hot water, electric light; hardwood floors throughout. Every modern appointment; rent $150.

12 ROOM DETACHED RESIDENCE AT 4722 DORCHESTER-AV., CORNER; lot 75x142; 3 bathrooms, hardwood finish, hardwood floors; steam heat; rent $100.

W. K. YOUNG & BRO., BANK FLOOR, Monadnock Block. Grand Boulevard and Adams.

TO RENT—516 ALDINE-SQUARE; 10 ROOM house; 6 bedrooms; $35 per month. A special reduction will be made for the winter months. Aldine-sq. (350th and Vincennes); is the most beautiful small park in Chicago; convenient to the Kenwood L and all surface roads; An ideal home for a family with children or for roomers. Key next door.

TO RENT — 6315 KENWOOD-AV.; LARGE frame house, near Colonial Hotel; suitable for roomers; large lot; tree shrubbery. CHAS. A. V. STANDISH, 35 N. Dearborn-st. Branch office, 55th, cor. Woodlawn-av.

TO RENT—719 E. 35TH-ST., 14 RMS., STM. plant; ex. for rooming; attractive prop. to resp. tenant.

BOWERS LEIBRANDT & O'BRIEN, Douglas 1588. 3457 Indiana-av.

TO RENT—4415 LAKE PARK-AV. VERY desirable 9 rm. house, detached; good light; furnace; garage; reasonable rental.

MARK R. KIMBALL, 718, 39 S. La Salle-st.

TO RENT—MODERN 10 RM HOUSE, 4353 Oakenwald-av, every rm. light, $40; will wire for electricity if desired. HALLGREN, 3315 Cottage Grove-av. Douglas 5865.

TO RENT — 4210 OAKENWALD-AV.; house; 6 R.; $15 per month; until May 1; $27.50 after. WM. A. BOND & CO., 26 N. Dearborn.

TO RENT—1909 INDIANA-AV., 11 ROOM house furnace heat $30.

OLIVER & CO., 40 N. Dearborn-st.

TO RENT—3029 VINCENNES-AV., NEAR L. and surface; 9 rm. house; newly decorated; reasonable. Phone Central 299.

TO RENT—3109 ELLIS-AV., LIGHT 9 RM. brick house; near best transportation; reasonable. Phone Oakland 3140.

TO RENT—$27.50 FOR 8 RM. COTTAGE house; furnace heat; desirable loc. 5432 Blackstone-av. Hyde Park 8624.

TO RENT—6 RM. HOUSE OR 2 FLAT BLD'G; steam, electric; fine rooming; Oct. 4406 Lake Park-av.

TO RENT—10 ROOM RESIDENCE, 5109 Kimbark-av.; steam heat, furnished; $60. Address M. H. V., Hyde Park Herald.

TO RENT — 3122 RHODES-AV.; STONE fronts; 10 rooms; furnace heat; $30.00. JENNEY, DENNIS & CO., 8 S. Dearborn-st.

TO RENT—2949 MICHIGAN-AV.; 26 ROOMS rooming; garage. Calumet 2578.

TO RENT—535 ALDINE-SQ. 10 ROOM house, newly decorated; $32.50 month.

TO RENT—HOUSES—NORTH.

TO RENT— IN BEAUTIFUL SHERIDAN PARK. 4613 MALDEN-ST.

This is a home neighborhood; plenty of trees, making ideal surroundings for children; exceptionally well built brick and stone building, containing 8 rooms; new garage; new heating plant and hot water plants installed; ideal transportation; 3 blocks from Wilson-av. terminal. Inspection by appointment.

BAIRD & WARNER, Edge. 169.

TO RENT — COMFORTABLE HOUSE, close in on North Side. Highly convenient location. W. cor. Lincoln-pkwy. and Huron-st.; 10 minutes' walk to loop. 12 rooms, excellent light, 3 baths. Will rent for private residence only. Premises shown on application.

JOHN A. CHAPMAN, Agent, 30 N. La Salle-st. Tel. Main 1776.

TO RENT—ROOM FOR GIRL; 5 MIN. E. Schiller-st.; ½ blk. from Drive; south exposure; overlooking Palmer grounds and the lake; would consider making slight alterations; reasonable rental. PAUL STEINBRECHER & CO., TRIBUNE BLDG.

TO RENT— 1308 ASTOR-ST. 11 ROOMS, 6 BEDROOMS, 3 BATHS. STEAM HEAT. RENTAL $150.

JOHN J. FISCHER, 10 S. La Salle-st.

TO RENT—68 S. LA SALLE-ST. 9 room residence, brick. Adjoining Lincoln Park. Rental $100 month. Price $12,500.

IV] BAIRD & WARNER. 4559 Broadway. Edge. 169.

WILL REMODEL 13 RM. HOUSE, DEARborn district, into new fronts, new floors; pass. Dec. 15; long lease; $75. KEITH-RIVENBURGH, 1227 N. Clark.

TO RENT—101 E. WALTON-PL., NR. Lake Shore drive; 2 sty and basmt. brick; 10 rooms; bath; furnace. Keys 105. JNO. M. FANNIN & CO., 8 S. Dearborn-st.

LINCOLN PARK BRICK HOUSE; SUNNY side, block Clark; fourteen rooms; $100 mo.; lease expires May, 1918; concess. or 6 tons hd. coal if taken now. Address E 457, Tribune.

TO RENT—1910 NEWPORT-AV., BRICK, south front, furnace; easily heated; 4 bedrooms, large rooms; $30. Rogers Park 4941.

TO RENT—1320 DEARBORN-AV., NEAR Lincoln Park; 15 rooms; h. w. heat; suitable for rooming; income $100 mo., choice table in our dining room awaits you. Telephone Hyde Park 2410, or come right out to your home, where personal attention will be paid you. H. H. McLEAN, Manager.

BREWSTER HOTEL, AT NORTH END OF 500 Diversey-blvd. Phone Lake View 570. Lincoln Park, east of Clark-st. Excellent cafe on top floor with unsurpassed view of lake; small suites for those desiring attractive location at moderate prices. Under new management.

BOULEVARD INN, 1512 HYDE PARK-BLVD., New, large, outside, beautifully arranged and elegantly appointed rooms, single or en suite, with or without private bath, located in the most exclusive residence and hotel portion of this South Side, opposite Hyde Park Hotel, half block from Chicago Beach Hotel and L. C. transportation. Service and cleanliness unsurpassed with the exclusiveness, privacy and comfort of your own home. Price $7.50 per week up.

HOTEL GRASMERE, European. 4621 Sheridan-rd. Ravenswood 3701. MOST EXCLUSIVE hotel on North Shore; just completed; every room with bath; with or en suite, with private porches; lge., beautiful sun parlor; Wilson-av. and Sheridan-rd. Elev., 18 min. to loop. Two blocks from lake.

TO RENT—HOUSES—WEST.

TO RENT—ASHLAND-BLVD., N. W. COR. Adams-st., 10 and 12 room houses, exceptional location and arrangement for high class renting house; rooms light and invitating; heat and hot water furnished; several h. w. floors; modern; electric lighting; let separately or together.

1825 MONROE, cor. Honore-st., 11 rooms; hot water heat $40

511 ASHLAND-BLVD., 10 rms., furnace. $40

1315 ADAMS-ST., 9 rms., cor. Lincoln Park, 9 rms., stone front, bath, gas, furnace. $45

1642 PARK-AV., 10 rms., furnace. $30

2254 WALLACE-ST., 9 rms., modern, new plumbing, hot water heat. $25

320 MARSHFIELD-AV., block of L. station; 9 room house, hot water plant ... $30

18 S. WOOD-ST., 9 rooms, modern ... $35

1842 MONROE-ST., 15 rooms, h. w. heat. $50

414 ASHLAND-BLVD., 14 rooms, modern. $60

E. WOLTERSDORF & CO., Madison-Ashland.

TO RENT—704 S. HOYNE-AV.; 2 RM. F. basmt. 7 rm. brick house. Fine for rooming purpose; 10 min. to loop.

TO RENT—1938 WASHINGTON-BLVD., 10 room house, $27.50. H. A. GODRICH, 25 N. Dearborn-st.

TO RENT—OR SALE—AUSTIN, 7 ROOM stucco house, h. w. heat. Well. 8364.

TO RENT—3 RM. COTTAGE ON ½ ACRE of ground; rent reas. Ph. Humboldt 5850.

TO REN

TO RENT—FLATS—SOUTH.

60
New Apartments
2 AND 3 ROOMS.

Southeast Corner

Drexel Blvd.
and 47th-st.

EXTRA LARGE LIVING ROOM.
BREAKFAST ROOMS.
KITCHENETTES, ETC.
FURNISHED OR UNFURNISHED.
FIREPROOF BUILDING.
ELEVATOR.
LOW PRICES.

AGENT ON PREMISES.

PHONE
KENWOOD 885.

TO RENT—NEW BUILDING.
4472-4510 Oakenwald-av.
Novel in arrangement and modern throughout.

2, 3, 4 & 5 ROOMS
Combination sun parlors and sleeping porches. Sun parlors, in-a-Door wall beds, bedrooms, kitchens, kitchenettes, breakfast rooms, in beautiful new court building, finished French gray wood, wall paneled, canvassed, and painted; lighting and other fixtures of the most modern design; finished equal to any 1200 apartment.

Located in the best section of Kenwood, convenient to L. C., elevated, and surface transportation. Ready for occupancy. Rents $25 to $60. Agent on premises.

W. K. YOUNG & BRO., Agents,
47th-st. and Lake Park-av.

TO RENT—6 ROOM CORNER APT. 1ST floor; also 5 room apt., 1st floor; two baths, sun parlor, etc.; new building. $60 and $75 per month; concessions by present occupants; 1519-21 E. 60th-st.

8 room apt., 2d and 3d floors; $50; 4748 Vincennes-av.

1 room apt. with kitchenette; 130 E. Garfield-blvd.; 3d floor; $35.

Cozy 4 room apts., 1st and 3d floors, $32.50; high grade bldg.; choice location. 6030 South Park-av. Janitor will show.

WILLIAMS & CO., 326 River-st. Cent. 2100.

NEW 4 AND 5 ROOMS
$37.50 & Up
S. W. COR. WOODLAWN-AV. and 53D-ST. HEART OF BEAUTIFUL WOODLAWN —Convenient to express and 55th-st. cars. ABSOLUTELY THE LAST WORD IN APARTMENTS. Not another building in Hyde Park so arranged for convenience, light, and air; apartments electrically lighted by our own system; In-a-Door beds, unique and special design sideboards and bookcases. STEAM HEATED, SUN PARLORS. Agent there.

CONCESSIONS.
ALL CONVENIENCES.
BEST TRANSPORTATION.

562-564 E. 37th-st., 4 and 5 r. and b.$20-$23.00
312-324 E. 39th-st., 3 r. and b.....17.50
4060-4064 Lake Park-av., 3 and 4 r. and b.....21.50
6597-6603 Cottage Grove-av., 5 and 6 r. and b.....$23.00 to $26.00
6748 Evans-av., 6 r. and b.....$18.50
3932-34 South Park-av., 5 and 6 r. and b.....$16.00 to 18.00
(Stove heat.)
A. J. PARDRIDGE & CO., AGENTS.
32 State-st. Randolph 845.

TO RENT—NEW BUILDING.
HYDE PARK-BLVD. & WOODLAWN-AV.

High grade 5, 6, and 7 room apartments. Thoroughly up to date in every respect. Reasonable rentals.
Now ready for occupancy.
See janitor or call
Central 2990.

TO RENT—5937 MICHIGAN-AV., 4 AND 5 rooms, sun parlors.....$40-$50
2935 Vernon-av., 4 rooms, steam heat.....15
3744 Lake Park-av., 5 and 6 rooms.....$30-35
3850 Ellis-av., 8 rooms, steam heat.....45
3801 Maryland-av., 7 rooms.....22
3805 Cottage Grove-av., 7 rooms.....22
Free rent to Dec. 15.
W. F. HEYN, 8 S. Dearborn-st.

TO RENT—FLATS—NORTH.

TO RENT—RAVENSWOOD APARTMENTS. 2160-10 Montrose-av., 4 and 5 rooms, steam heat, new court bld., Murphy beds, sun parlors, private screened rear porches. 5 and 6 room efficiency; $33.50 to $43.50.

Sunnyside-av. and N. Robey-st., 3 and 4 rooms, strictly up to date, steam heated apartments, sun parlors or open porches; best transportation in Chicago; in-a-Door beds; $32.50 to $36.

Southport and Irving Park-blvd., 3 bldgs., 2, 3, 4, and 5 rooms, steam heat, sun parlors, excellent transportation; very reasonable rentals.
Agents on all premises.
E. R. HAASE & CO.
1774 Wilson-av. Wellington 6230.
1601 Montrose-av. Exclusive Agents.

W. G. YOUNG & CO.
4606 Broadway. Edgewater 2514.
TO RENT—We have choice 3, 4, 5 and 8 room apts. in Ravenswood, Sheridan Park, and Edgewater, and will make special inducements to desirable tenants.
PERSONAL SERVICE.
Our representatives will show these apartments and give you courteous and efficient service in selecting an apartment suitable to your taste and requirements.
TRY G. YOUNG & CO. first and Broadway.

TO RENT—1 MONTH'S RENT FREE.
755 Diversey-blvd., 6 room, light; near L and cars; bargain at $28.
4063 Kenmore-av., 6 rm.; light; cheap; L exp.; $35.
7 E. Chestnut-st., 6 rooms, $35.
60 W. Schiller-st., 7 rooms elec., $45.
5812 Wayne-av., 4 rm., modern; 3 blocks Edgewater L station; $30.
114 S. Walton-pl., 5 rms.; 2 baths, showers, large living room; adjoining drive; $85.
WM. A. BOND & CO., 25 S. Dearborn-st.
Tel. Central 4694.

4533-39 CALUMET-AV.
5 LARGE, LIGHT ROOMS.
"L" TRANSPORTATION.
$22.50 AND $25.00.
JOHN J. FISCHER,
10 S. LA SALLE-ST.

TO RENT—$33.50 TO $45, 4, 5, AND 6 RMS. in new buildings, S. W. corner Perry-av. and W. 74th-st. Best value in Chicago for the money. Agent on premises or
JOHN P. HOOKER & CO., BANK FLOOR, MARQUETTE BLDG. PH. RANDOLPH 747.

TO RENT—2 HIGH GRADE 6 ROOM APTS., sun parlors; rare chance for those who like best locality on South Side, 2 blocks from L. C., near Marquette-blvd.; special concessions to right people. 6016-18 King Drive.

TO RENT—2430 PRAIRIE-AV., 12 RMS. steam plant; bargain.....$50
2438 Prairie-av., 9 rooms.....30
2706 Calumet-av., 8 rooms.....30
H. BRINKMAN, 3119 Indiana-av.

TO RENT—ROOMS
READY FOR OCCUPANCY.
6 S. COR. DANTE-AV. AND 63TH-ST. Convenient to L, express and surface cars. Close to Jackson Park and finest beaches. Private front porch, fine decorations, every room large and light; tile bathroom, latest design oscillating beds; ONLY ONE CORNER LEFT. RENT $36. See janitor.

TO RENT—
1327 EAST 52D-ST.
7 ROOMS, 2 BATHS.
ILL. CENT. TRANSPORTATION.
RENTAL $55.00.
JOHN J. FISCHER,
10 S. LA SALLE-ST.

TO RENT—6 ROOM FLAT, $36. 213 E. 47th; 5 rooms, $28. 207 E. 47th. Steam, hot water, hdwd. floors. Large porches. See janitor. F. CRUMBAUGH, 8 S. Dearborn.

TO RENT—BIG CUT IN PRICES.
W. W. 2243 and 2245 Jackson-blvd., 4, 5, 6, 7, 8 room apartments, $15 to $35; steam heat, hot water; free gas in laundry; 10 min. to business district. Office in bldg. 28 E. 23d-st.

TO RENT—HOLTON, SEELYE & CO., 140 S. Dearborn-st.
Cottage Grove-av., 4 rms., unhtd.....$17
Cottage Grove-av., 5-6 rms., unhtd. $18-$20
Cottage Grove, 6 rms., unhtd.....$20

TO RENT—NEW 4 AND 5 R. APTS., SUN PARLORS, N. E. cor. 53d and Drexel-av., near park; good transp. Possession at once.
JOHN A. CARROLL & BRO.,
4444 Lake Park-av. Ph. Hyde Park 440.

TO RENT—3707-3709 INDIANA-AV., HIGH class 4 and 5 room apartments, $35-$42; entirely modern; excellent transportation. E. E. BALDWIN, 3450 Ind.-av. Ph. Douglas 7149.

TO RENT—FLATS—4-8 ROOMS. NORTH—corner 23d and Wabash; great reduction in prices; only a few left. See agent on premises.

TO RENT—7 ROOMS, TOP, 3D FLOOR, overlooking park, stove heat, $20. 5645 Stony-Island-av.

TO RENT—4 RM. FLATS, $23; STEAM, HOT w. hdwd. floors, elec. light; nr. L. C. exp.; 8537 Cottage Grove.

TO RENT—6683 ELLIS-AV., 7 SUNNY rms.; 2 baths; porches; beautifully dec.; blk. Kenwood L sta.; 15 min. to city.

TO RENT—7 ROOMS, 7233-9 STEWART-AV. Hardwood floors, light, stove heat, $20. HOLTON, SEELYE & CO. 140 S. Dearborn.

TO RENT—3 LIGHT ROOMS, WITH BATH; modern; electric light; steam heat; hot water; $25. 1148 E. 47th-st.

TO RENT—2, 3, AND 4 RMS., FURN. OR unfurn.; nice sleeping rms. 4301 Oakenwald-av. and 434-et.

TO RENT—5621 INDIANA-AV., 8 SUNNY rooms; steam; electric light; $40.

TO RENT—3-6 RMS., 917M. H. W., $17 TO $36. heated apmts. 1374 E. 55th-st.

TO RENT—5000 HARPER-AV., FOUR rooms, apt. 5, mo. lease, reasonable.

TO RENT—FLATS—SOUTH.

Whiteside & Wentworth
8 S. Dearborn-st. Phone Central 2069.
28 E. 22d-st. Phone Calumet 1172.
1129 E. 63d-st. Phone Hyde Park 1200.

FOUR ROOMS.
5118 Indiana-av., 2d floor.....$27.50
6008 Champlain-av., 3d floor.....27.50
949 E. 63d-st., 3d floor.....$7.50
855 E. Marquette-rd., 2d floor.....35.00
1502 E. 66th-pl., 1st floor.....29.00
1502 E. 66th-pl., 3d floor.....12.00
1502 E. 66th-pl., 3d floor.....25.00

FIVE ROOMS.
1507 E. 64th-st., 1st floor.....$26.00
6625 Blackstone-av., 4th floor.....27.50

SIX ROOMS.
319 E. 41st-st., 2d floor.....$32.50
4429 Grand-blvd., 3d, sun plr., 2 baths 50.00
4501 Oakenwald-av., 2d, sun plr., 2 baths 65.00
4508 Calumet-av., 1st floor.....40.00
4510 Calumet-av., 2d floor.....45.00
536 E. 56th-st., 1st floor.....35.00
315 E. 60th-st., 3d floor.....27.50
6122 Prairie-av., 1st floor.....30.00
6402 Minerva-av., 1st floor.....42.50
1511 E. 64th-st., 3d floor.....30.00

SEVEN ROOMS.
4410 Grand-blvd., 2d, sun plr., 2 baths.$55.00
4535 Indiana-av., 2d floor.....40.00
4817 Champlain-av., 1st floor.....40.00
4239 Forestville-av., 1st floor.....30.00
5138 Michigan-av., 1st, sun plr., 2 baths 65.00
6345 Ingleside-av., 1st floor.....35.00
1503 E. 64th-st., 4th floor.....28.00
955 E. 75th-st., 2d floor.....30.00
7629 Lowe-av., 2d floor.....32.50

EIGHT ROOMS.
4220 Calumet-av., 1st floor.....$35.00
6038 Kenwood-av., 3d floor.....40.00
6230 Greenwood-av., 3d floor.....40.00
6619 Blackstone-av., 3d floor.....40.00
1504 E. 66th-pl., 2d floor.....30.00

TO RENT—1 MONTH'S RENT FREE—
3732 Ellis-av., 4 r., porches and bed..$37.50
321 E. 43th-st., 4 r., mod., L exp.....32.50
5648 Calumet-av., 4 r., nr. park.....30.00
1465 E. 50th-st., light and modern; I. C. exp. and beaches; 5 rms.....45.00
4208 Lake Park-av., 5 rms., light.....30.00
5144 Prairie-av., 5 rms., modern.....30.00
4521 St. Lawrence-av., 5 rms., steam.....25.00
5006 Harper-av., 6 rms., 2 ext. law.....35.00
4725 Indiana-av., 6 rms.....32.50
1214 E. 40th-st., 6 rms., modern, cor. Woodlawn-av., bargain.....45.00
4612 Woodlawn-av., 6 rms.....40.00
4957 Michigan-av., 6 rms.....45.00
4212 Lake Park-av., light, 6 rms.....37.50
1420 E. 50th-st., 6 rms.; nr. lake, I. C. exp.; unusual flat for.....30.00
4958 Blackstone-av., 7 rm. cor. flat, light 45.00
4946 Blackstone-av., 7 rms., I. C. exp.; cheapest flat in Kenwood.....37.50
4615 Woodlawn-av., 7 r., cor. of 46th-st.; 2 baths; rare flat for.....65.00
5037 Calumet-av., 7 r., elec. lt.....40.00
4731 Calumet-av., 7 rm. apts. with all rms. opening on hall, for rooming; opportunity to make money. 36.00
4015 Lake Park-av., 8 rms., ext. law, large grounds overlooking lake..55.00
WM. A. BOND & CO., 25 S. Dearborn-st.
Cent. 4694.

TO RENT—BRAND NEW 5 ROOM APTS. [Ready for occupancy.]
IN THE GREAT
SOUTH SHORE DISTRICT.
6720-22 Chappel-av.
6733-53 Clyde-av.

Before leasing elsewhere you should inspect these buildings. Only ½ block from Jackson Park. Large sun parlors; brick fireplaces; private rear porches; large yards. Low rents to desirable tenants.

Agent on premises daily and Sunday.

THE PERGOLA
6220-8 Calumet-av., NEW, perfectly appointed apartments of
2-3-4 ROOMS.
Sun parlors, in-a-door beds, and kitchenettes. Rooms flushed in French gray, wall paneled, canvased and painted. Lighting and other fixtures of most modern design. Housework reduced to a minimum.
One block from South Side L, surface lines and Washington Park. Phone Calumet 334.
E. B. WOLF & CO., Agents, 202 E. 47th-st.

10 Room Apartment
Sublease for 10 Months
Beautifully finished, 4 masters' chambers 2 baths; private heated garage for two cars. Rent reduced from $250 to $180 for immediate occupancy. Apartment at 5045 Drexel-blvd. Phone.
A. J. PARDRIDGE & HAROLD BRADLEY.
719 Lincoln-parkway. Sup. 373.

TO RENT— TO RENT—
NEW BUILDING.
HYDE PARK-BLVD. & WOODLAWN-AV.

High grade 5, 6, and 7 room apartments. Thoroughly up to date in every respect. Reasonable rentals.
Now ready for occupancy.
See janitor or call
Central 2990.

TO RENT—5937 MICHIGAN-AV., 4 AND 5 rooms, sun parlors.....$40-$50
2935 Vernon-av., 4 rooms, steam heat.....15
3744 Lake Park-av., 5 and 6 rooms.....$30-35
3850 Ellis-av., 8 rooms, steam heat.....45
3801 Maryland-av., 7 rooms.....22
3805 Cottage Grove-av., 7 rooms.....22
Free rent to Dec. 15.
W. F. HEYN, 8 S. Dearborn-st.

TO RENT—FLATS—NORTH.

TO RENT—RAVENSWOOD APARTMENTS. 2160-10 Montrose-av., 4 and 5 rooms, steam heat, new court bld., Murphy beds, sun parlors, private screened rear porches. 5 and 6 room efficiency; $33.50 to $43.50.

Sunnyside-av. and N. Robey-st., 3 and 4 rooms, strictly up to date, steam heated apartments, sun parlors or open porches; best transportation in Chicago; in-a-Door beds; $32.50 to $36.

Southport and Irving Park-blvd., 3 bldgs., 2, 3, 4, and 5 rooms, steam heat, sun parlors, excellent transportation; very reasonable rentals.
Agents on all premises.
E. R. HAASE & CO.
1774 Wilson-av. Wellington 6230.
1601 Montrose-av. Exclusive Agents.

W. G. YOUNG & CO.
4606 Broadway. Edgewater 2514.
TO RENT—We have choice 3, 4, 5 and 8 room apts. in Ravenswood, Sheridan Park, and Edgewater, and will make special inducements to desirable tenants.
PERSONAL SERVICE.
Our representatives will show these apartments and give you courteous and efficient service in selecting an apartment suitable to your taste and requirements.
TRY G. YOUNG & CO. first and Broadway.

TO RENT—1 MONTH'S RENT FREE.
755 Diversey-blvd., 6 room, light; near L and cars; bargain at $28.
4063 Kenmore-av., 6 rm.; light; cheap; L exp.; $35.
7 E. Chestnut-st., 6 rooms, $35.
60 W. Schiller-st., 7 rooms elec., $45.
5812 Wayne-av., 4 rm., modern; 3 blocks Edgewater L station; $30.
114 S. Walton-pl., 5 rms.; 2 baths, showers, large living room; adjoining drive; $85.
WM. A. BOND & CO., 25 S. Dearborn-st.
Tel. Central 4694.

4533-39 CALUMET-AV.
5 LARGE, LIGHT ROOMS.
"L" TRANSPORTATION.
$22.50 AND $25.00.
JOHN J. FISCHER,
10 S. LA SALLE-ST.

TO RENT—$33.50 TO $45, 4, 5, AND 6 RMS. in new buildings, S. W. corner Perry-av. and W. 74th-st. Best value in Chicago for the money. Agent on premises or
JOHN P. HOOKER & CO., BANK FLOOR, MARQUETTE BLDG. PH. RANDOLPH 747.

TO RENT—2 HIGH GRADE 6 ROOM APTS., sun parlors; rare chance for those who like best locality on South Side, 2 blocks from L., near Marquette-blvd.; special concessions to right people. 6016-18 King Drive.

TO RENT—2430 PRAIRIE-AV., 12 RMS. steam plant; bargain.....$50
2438 Prairie-av., 9 rooms.....30
2706 Calumet-av., 8 rooms.....30
H. BRINKMAN, 3119 Indiana-av.

TO RENT—ROOMS
READY FOR OCCUPANCY.
6 S. COR. DANTE-AV. AND 63TH-ST. Convenient to L, express and surface cars. Close to Jackson Park and finest beaches. Private front porch, fine decorations, every room large and light; tile bathroom, latest design oscillating beds; ONLY ONE CORNER LEFT. RENT $36. See janitor.

TO RENT— APMT.
1327 EAST 52D-ST.
7 ROOMS, 2 BATHS.
ILL. CENT. TRANSPORTATION.
RENTAL $55.00.
JOHN J. FISCHER,
10 S. LA SALLE-ST.

TO RENT—6 ROOM FLAT, $36. 213 E. 47th; 5 rooms, $28. 207 E. 47th. Steam, hot water, hdwd. floors. Large porches. See janitor. F. CRUMBAUGH, 8 S. Dearborn.

TO RENT—BIG CUT IN PRICES.
W. W. 2243 and 2245 Jackson-blvd., 4, 5, 6, 7, 8 room apartments, $15 to $35; steam heat, hot water; free gas in laundry; 10 min. to business district. Office in bldg. 28 E. 23d-st.

TO RENT—HOLTON, SEELYE & CO., 140 S. Dearborn-st.
Cottage Grove-av., 4 rms., unhtd.....$17
Cottage Grove-av., 5-6 rms., unhtd. $18-$20
Cottage Grove, 6 rms., unhtd.....$20

TO RENT—NEW 4 AND 5 R. APTS., SUN parlors, N. E. cor. 53d and Drexel-av., near park; good transp. Possession at once.
JOHN A. CARROLL & BRO.,
4444 Lake Park-av. Ph. Hyde Park 440.

TO RENT—3707-3709 INDIANA-AV., HIGH class 4 and 5 room apartments, $35-$42; entirely modern; excellent transportation. E. E. BALDWIN, 3450 Ind.-av. Ph. Douglas 7149.

TO RENT—FLATS—4-8 ROOMS. NORTH—corner 23d and Wabash; great reduction in prices; only a few left. See agent on premises.

TO RENT—7 ROOMS, TOP, 3D FLOOR, overlooking park, stove heat, $20. 5645 Stony-Island-av.

TO RENT—4 RM. FLATS, $23; STEAM, HOT w. hdwd. floors, elec. light; nr. L. C. exp.; 8537 Cottage Grove.

TO RENT—6683 ELLIS-AV., 7 SUNNY rms.; 2 baths; porches; beautifully dec.; blk. Kenwood L sta.; 15 min. to city.

TO RENT—7 ROOMS, 7233-9 STEWART-AV. Hardwood floors, light, stove heat, $20. HOLTON, SEELYE & CO. 140 S. Dearborn.

TO RENT—3 LIGHT ROOMS, WITH BATH; modern; electric light; steam heat; hot water; $25. 1148 E. 47th-st.

TO RENT—2, 3, AND 4 RMS., FURN. OR unfurn.; nice sleeping rms. 4301 Oakenwald-av. and 434-et.

TO RENT—5621 INDIANA-AV., 8 SUNNY rooms; steam; electric light; $40.

TO RENT—3-6 RMS., 917M. H. W., $17 TO $36. heated apmts. 1374 E. 55th-st.

TO RENT—5000 HARPER-AV., FOUR rooms, apt. 5, mo. lease, reasonable.

TO RENT—FLATS—NORTH.

Whiteside & Wentworth
8 S. Dearborn-st. Tel. Central 2069.
1056 Wilson-av. Tel. Edgewater 621.
COMPLETE PRINTED LIST AT OFFICE.

FOUR ROOMS.
840-50 Sunnyside-av., furnished or unfurnished, new 2 and 3 room apts., sun parlors, in-a-Door beds, white enamel throughout, special features
826-30 Lakeside-pl., new 4 and 5 room apartments, fire places, bookcases. Indirect lighting fixtures, front porches; concession.....$37.50 to 42.50

FOUR ROOMS.
4435 Clifton-av., 2d, large reception.....30.00
4171 Cullom-av., 3d, very light.....25.00
4177 Cullom-av., 2d, corner, front porch.....30.00

FIVE ROOMS.
406 Roslyn-pl., 3d, pri. front porch.....55.00
1011 Ainslie-st., 3d, pri. front porch.....50.00
4485 Magnolia-av., 1st, sun parlor.....37.50
832 Lakeside-pl., 1st and 2d.....$35-37.50
1037 Lawrence-av., 3d, very light.....35.00
814 Leland-av., 1st, large alcove.....40.00
4602 Kenmore-av., 3d, corner.....45.00
717 Montrose-blvd., 1st, sun parlor.....37.50
4441 Clifton-av., 2d, corner.....35.00

SIX ROOMS.
4908 Sheridan-rd., 3d, sun parlor, 2 baths, sleeping porch.....80.00
4407 Beacon-st., 1st and 3d, sun parlor, extra large rooms.....$55-57.50

SEVEN ROOMS.
4900 Sheridan-rd., 3d, corner, sun parlor, 2 baths, extra side porch..100.00
709 Sheridan-rd., 2 baths, extra dressing room, wall safe.....85.00

EIGHT ROOMS.
4630 Sheridan-rd., 1st and 2d, 2 baths, light.....$70-80.00
2932 Pine Grove-av., 3d, large rooms 47.50
702 Sheridan-rd., cor. Pine Grove-av., 4 bedrooms, 3 baths, vac. cleaner.....100.00

TO RENT—IN THE GABLES, S. E. COR. Kenmore and Hollywood-avs., third floor south, 12 rms., 3 baths, sun parlor, sleeping porch, etc., $2,500 per annum.
5848 Kenmore-av., 3d fl., 6 rms, 2 baths, private front and rear porches; $37.50.
1063 Balmoral-av., 1st fl., 4 rms. and alcove. See janitor on premises; $37.50.
1402 Foster-av., 2d fl., 7 rms. and sun parlor. See janitor on premises; $45.
5750 Wayne-av., 2d and 3d fls., 4 rooms, private porches; $35-$37.50.
1440 Victoria-st., 1st and 2d fls., 4 r., $32.50.
1355 Elmsdale-av., 3d fl., 5 rms., sun parlor; $45.
5450 Glenwood-av., 2d fl., 5 rms, sun parlor; $45.
5760 Winthrop-av., 3d fl., 6-7 rms., sun parlors, etc.; $55-$75.
5762-66 Winthrop-av., 3d fl., 4 rms., sun parlor, vacuum cleaner, $30-$35 each.
COCHRAN & McCLUER.
1125 Bryn Mawr-av. Edgr. 1866-1867.

New 3, 4 & 5 Rm.
Winchester-av. and Argyle-st. Large rooms; superior fixtures and finish throughout.

SUN PARLORS.

$35, $40, $50
Transportation Ravenswood L, electric car service. Northwestern R. R., 12 min. to city. Rogers Park.
40 N. Dearborn-st.
Branch Office. Lawrence-av. and Robey-st.

TO RENT— TO RENT.
4 AND 5 ROOMS,
BLACKSTONE APARTMENTS,
4615-33 N. Robey-st.

Individual front and rear porches; best value in the city for the money.
In-a-Door Beds and Modern.

Excellent Transportation.
½ block to L and surface lines.

EVENINGS BY APPOINTMENTS, MAIN 1633. AGENT ON PREMISES.

6 & 7 ROOMS
BEDFORD MANOR,
N. W. CORNER KENMORE AND HOLLYWOOD.

These beautiful 6 and 7 room apartments, with 2 and 3 baths, are located in the most exclusive part of the North Shore.
VAPOR HEATING SYSTEM.
AGENT ON PREMISES.

G. H. GOTTSCHALK & CO.,
111 W. WASHINGTON-ST.
PHONE FRANKLIN 2800.

TO RENT— TO RENT.
2-3-4 ROOMS.
2-926 Lawrence, 6 rms., s. p., 2 baths.$65.00
2-1025 Olive, 6 rms., priv. pchs.....45.00
2-912 Wellington, 6 rms., s. p., 2 baths.....75.00
3-1220 Carmen, 5 rms.....35.00
2-1048 Winona, 5 rms., screened pch....50.00
2-5050 Sheridan, 5 rms., s. p.....55.00
1 and 3—5010 Glenwood, 5 rs., new bldg. 52.50
2-1407 Winona, 5 rms., screened pch... 40.00
2-5053 Sheridan, 5 rms., steam heat.....55.00
3-5002 Glenwood, 4 rms., s. p., new bldg. 45.00
BALLARD, ROWE & WHITMAN.
Edgewater 1217. 5018 Broadway.

10 MINUTES' WALK FROM LOOP
BEAUTIFUL LIGHT 7 ROOM APTS.
CONCESSIONS.
640-646 LINCOLN-PKWY.
SPECIAL LOW RENT, $57.50-$62.50.
A. J. PARDRIDGE & CO., AGTS.
32 N. STATE-ST. RANDOLPH 845.

TO RENT— TO RENT.
5825 KENMORE-AV.
THREE APARTMENT BLDG.

HIGH CLASS, 9 rooms, 3 baths, sun parlor, vapor heat, vacuum cleaner, light both sides.

Phone Edgewater 1060.

TO RENT—ELEGANT APARTMENTS IN the Manor House and Beaconsfield Buildings; Sheridan-rd. and Loyola-av.; three baths; four master bedrooms, two servants' rooms, showers, vacuum cleaning, sun parlors, private porches; refrigeration furnished; $150 to $200.
COCHRAN & McCLUER.
1125 Bryn Mawr-av. Edgr. 1866-1867.

TO RENT—NEW 2-3-4-5 RM. APTS., SUN parlors, showers, etc.; $35 up.
4931-55 Sheridan-rd., 6-7 rms., 2 baths, lg. sun parlor, vac. cleaner, refs. Ph. Rog. Park 2858.
918 Margate-ter., 6 r., s. p., 2 b., $65.
4919 Sheridan-rd., 5 r., 2 b., porch, $55.
4837 Winthrop-av., 5 r., priv. porch, $40.
W. S. HENNESSEY & CO.,
1115 Argyle-st., at L. sta. Edge. 1068.

TO RENT— TO RENT.
BELDEN-AV. NR. LINCOLN PK.
Modern 7 room apt.; steam, electric lights; corner location; bay windows; liberal concessions.
WILLIAMS & HICKS.
749 Fullerton-av. Diversey 2004-05.

TO RENT—NEW BUILDING
Just finished 2, 3, 5 rms., 200 ft. fr. lake; Murphy beds, open porches, large kitchens, very light; Wilson exp. $45 up.
B. H. OSBORNE. Edgewater 1466.

TO RENT — 6305-6359 LAKEWOOD-AV. high grade apts., 2, 3, 4, 5, and 6 rooms; sun parlors; built-in bath; latest effects; 2 blocks Loyola "L" exp. sta., surface cars, and lake; 26 min. to loop; $30 to $50. Central 4694.

TO RENT—4 AND 5 ROOM FLATS, $35 AND up; ½ block to lake, near Wilson L station and surface cars; porches, fireplace, bookcases, buffets, vacuum cleaner; will decorate; liberal concessions. 843 Galt-av., 2d flat, or janitor.

TO RENT—UNUSUALLY ATTRACTIVE room apt.; spacious res. plan; only appreciated when seen; sunshine every room; sun parlor; protected to south lake; 2 baths; CLEVER large closets. Concess. 907 Ainslie. Sunny 5326.

TO RENT—NEW 2, 3, AND 4 ROOM APTS. $30 to $45; 1½ blocks to Argyle L; every room light. Will also furnish if desired. See agent.
HENRY E. STRASSHEIM & CO.,
5026 Broadway. Edgew. 393-3202.

OVERLOOKING LAKE.
10 Rms., 4 Bths. 39 Schiller.

WALLER. 953 1st Natl. Cent. 3210.

TO RENT—NEW BUILDING.
650 IRVING PARK-BLVD.
6 ROOMS; 2 BATHS. FINE VIEW OF LAKE. AN ARTISTIC APARTMENTS IN THE CITY. INQUIRE ON PREMISES.

TO RENT—NEW, MODERN, HIGH CLASS 3, 4, and 5 rm. apts. in the Cornelia, 747 Cornelia-av.; $53 to $45. See janitor. F. J. FADNER, 8 S. Dearborn-st. Randolph 1176.

TO RENT—663 GRACE-ST.
5 rooms and bath and sleeping porches, $55; overlooking lake; 3 blocks to L sta. Janitor on premises or phone Graceland 6480.

TO RENT—3226; BIG, MODERN, 5 RM. FLAT. stove heat; perfect light; brick fireplace, gas range; near L sta. 1314 Argyle-st.
J. F. HECHT. 6211 Broadway. Edge. 7747.

TO RENT—4416 CLIFTON-AV., 3 AND 4 rooms; modern; private porches; near Wilson L; $30-$38.
W. G. YOUNG & COMPANY, 4606 Broadway.

TO RENT—2 AND 4 ROOMS, N. W. COR. Kenmore and Catalpa. See janitor.
FRED BOCKLENBERG,
29 S. La Salle-st. Rand. 6171.

TO RENT—FINE 6 ROOM STEAM HEATED flats for $30 and $32.50; electric light, rear porches, light both sides.
TAYLOR W. BUHMANN, 2634 N. Clark-st.

TO RENT—$25 AND $27.50, 5 AND 6 RM. steam heated flats, hot water, W. Cor. Wells and Hill-sts. See janitor, Flat M.

TO RENT—7 RMS., ALL LIGHT, $25, INcluding use fine stove. 121 W. Huron-st. Inquire 2d flat.

TO RENT—WILL SUBLEASE BEAUTIFUL 5 rm. apt. until May 1 at 4 rms. furn. if desired; large rooms; refs. Ph. Rog. Park 2858.

TO RENT—CULLOM-AV., ½ BLK. W. of Lincoln-av., 1st flat, in new 2 flat bldg., 5 rooms, $24.

TO RENT—NEW 4-5 R. APTS., SUN PARlor, good neighborhood; excel. trans.; garage; lib. concess. N. Wolf. Grace. 3476.

TO RENT—HIGH CLASS 3-4-5 ROOM APTS. in Birchwood; reasonable rentals.
FRED F. SMITH. Rogers Park 9017.

TO RENT—814-26 SUNNYSIDE-AV., NEW 4 and 5 rooms, sun parlor; rent $47.50-$65. W. G. YOUNG & CO., 4606 Broadway.

TO RENT—4420 CLIFTON-AV., 3 ROOM apt., will furnish to suit. Phone Edgewater 2361.

TO RENT—REST 7 RM. APT., SHERIDAN Pk., 2AT & STHS.; fine view of lake; 2 baths; detach. bldg.; $75; with garage, $80; 925 Lakeside-pl. Rav. 721.

TO RENT—2, 3, AND 4 ROOM MODERN apts., sun parlor; 1300-1306 Albion-av.; $23-$40. WM. H. BROWN. Ph. Went. 76.

TO RENT—NEW 5 ROOMS, SUN PAR. 1757 Jarvis, 2 blks. W. Birchwood L depot.

TO RENT—1331 N. LA SALLE. FIRST floor, 8 rooms; steam heat; $45.

TO RENT—817 MONTROSE, LIGHT 4 RM. apt.; good trans.; concessions; $37.50.

TO RENT—FLATS—NORTH.

W. K. YOUNG & BRO.,
BANK FLOOR MARQUETTE BUILDING.
NORTH SHORE OFFICE,
4001 SHERIDAN-RD.
[At Sheridan-rd. Elevated Station.]

MODERN APARTMENTS, HOUSES, STORES, AND OFFICES FOR RENT ALONG THE NORTH SHORE FROM LINCOLN PARK TO ROGERS PARK.
PARTICULARS FURNISHED AND LISTS MAILED ON APPLICATION.
PHONE: LAKE VIEW 1100-1107.

828 Waveland-av., 4 rms.....$35.00
4337 Vista-terrace, 4 rms.....35.00
733 Brompton-av., 4 rms.....40.00
821 Waveland-av., 5 rms.....42.50
4010 Kenmore-av., 5 rms. and alcove...45.00
4019 Clarendon-av., 5 rms.....55.00
742 Bittersweet-pl., 5 rms.....55.00
954 Addison-st., 6 rms.....47.50
946 Cresent-pl., 6 rooms, 2 baths, sun parlor, near Sheridan-rd.....67.50
4027 Kenmore-av., 7 rooms, 3 baths, 3 porches, near Sheridan station.....70.00
653 Bittersweet-pl., 7 rooms, 2 baths, sun parlor, sleep. pch., overlooks lake. 75.00
735 Buena-av., 7 rooms, 2 baths, sun parlor, 1 block from lake.....100.00
722 Junior-terr., 7 rooms, 2 baths, sun parlor, sleeping porch, garage.....125.00
640 Bittersweet-pl., 6 rooms, 2 baths, sun parlor, overlooking the lake; new building.....125.00

$30—FOUR ROOMS—$30
LIBERAL CONCESSIONS
MURIEL APARTMENTS.
ROGERS PARK.

CORNER OF
KENILWORTH-AV. AND ROBEY-ST.
4 rooms with sun parlor. Exquisite bookcases; ceiling rooms have large buffets; everything thoroughly modern and up-to date in this newest building in Rogers Park; make your selections now and select your own decorations; liberal concessions will be made to responsible tenants in order to get these flats rented for the winter season; only a few minutes' walk from the BIRCHWOOD Station of the L, about 5 blocks from Rogers Park Station of the Northwestern R. R., 2 blocks west of Clark-st. See these apartments and then see us.
Agents on premises.
W. F. McCARTHY & CO.,
56 W. Washington-st. Randolph 1822

KENMORE-AVENUE,
N. W. Cor. Irving Park-blvd.
1 BLOCK SHERIDAN-RD. STA. N. W. L.
18 MINUTES TO LOOP.

3 Rooms, Disappearing Beds,
DRESSING ROOMS. NEW BUILDING.
Rentals $32.50 to $42.50.

JOHN J. FISCHER,
10 S. La Salle-st.

PHONE FRANKLIN 4027.

TO RENT.
"WAVELAND MANOR"
APARTMENTS.
NEW BUILDINGS.
813-831 WAVELAND-AV.
BLOCK WEST OF BROADWAY. 3 BLKS. FROM SHERIDAN-RD. AND THE LAKE. CONVENIENT TO ELEVATED AND SURFACE CARS; fine residence section.
ELEGANT 4 AND 5 ROOM APTS. $35 UP.
Every modern appointment, decorated throughout and ready for immediate occupancy. Open for inspection.
W. K. YOUNG & BRO., AGENTS.
North Shore Office, 4001 Sheridan-rd.
Phones Lake View 1106-1107.

2 & 4 ROOMS
Northwest corner Bryn Mawr-av. and Kenmore-av.
2 room apartments have kitchenette and in-a-Door beds.
Dining rooms white paneled.
Open front porches. Indirect lighting.
Open for inspection. Liberal concessions.

MILTNO D. SCHWARTZ. 4709 Sheridan-rd.

TO RENT— TO RENT.
BARGAIN PRICES ON STOVE HEAT FLATS.
3165 N. Clark-st., 3d floor, 6 rooms and bath; reduced from $18 to $14 until May 1.
3130 N. Clark, 5 rooms and bath, $18; cut to $16.
812 Barry-av., 7 rooms and bath, $20; cut to $16.
A real chance to pay for your coal with your rent saving.
Main 1402. BROOMELL BROS.,
111 W. Washington-st.

TO RENT—
AN EXCEPTIONAL OPPORTUNITY.
4 rooms—$32.50.
6719-21 Lakewood-av.
5 rooms—$40.
1263 Columbia-av.
A most desirable apartment location. Apts. strictly modern in every detail. Will decorate to suit.
KAHN & WATSON.
Rogers Park 980-1. 6735 Sheridan-rd.

TO RENT—
7008 EASTLAKE-TERRACE
One block east of Sheridan-rd.,
6 rooms in modern, detached 2 flat building, newly decorated; immediate possession.
N. W. "L" transportation. Edgewater 2514.
JOHN J. FISCHER,
10 S. La Salle-st.

TO RENT— 748 BUENA-AV.
Eight large, beautiful rooms; one of the finest apartments on North Side; ideal location; three baths, sleeping porch, sun parlor, sunlight; present tenant will make reasonable concession; possession Dec.

TO RENT—FURNISHED FLATS.

South Side.

NEW FIREPROOF ONE ROOM APARTMENTS.

Just completed, handsomely furnished, free light and gas, phone service, laundry accommodations; each apartment has in addition to very spacious living room, balcony, reception hall, kitchenette, pantry, two closets and combined bath and dressing room; handsome public parlor and cafe in building; 3 months' lease and references required. [Dogs and cats prohibited.] Rent $40.
ST. REGIS APTS., 4041 Ellis-av.

North Side.

North Side.

Albert J. Pardridge & Harold Bradley

"Brokers in Apts. of the Better Class."

LINCOLN-PARKWY.; 12 rms., 4 baths..$750
Choicely furn.; fireproof; elev.; poss. Jan. 1.
ASTOR-ST.; 10 rms., 3 baths..... 500
Poss. Dec. 15; beaut. furn.; select bldg.
SCHILLER-ST., nr. Lake; 8-st.-dr., 10 rms., 4 baths 600
Poss. Dec. 15; elev.; fireproof; select.
STATE-ST.; Nr. Scott; 8 rms., 3 baths 425
New bldg.; available Jan. 1; beaut. furn.
LINCOLN PK. WEST; Nr. Garfield; overlooks pk.; 8 rms., 2 baths; Dec. to June 300
LINCOLN PK. WEST; Facing pk.; 8 rms., 2 baths; poss. now; beaut. furn. 300
DEARBORN-PARKWAY; Nr. park; 9 rms., 2 baths; splendid location; choice apt.; poss. Jan. 1..... 300
SHERIDAN-RD.; Nr. Belmont; 7 rms., 1st class bldg.; now to May..... 200
SHERIDAN-RD., nr. Belmont, 7 rms.; splendid bldg.; Jan. 1..... 175
STATE-PARKWAY; Nr. Linc. Pk.; 10 rms., 3 baths; poss. Feb. 1; high class.
SHERIDAN-RD.; Nr. Wilson; 7 rms., 2 baths; 3 mast. chambers..... 125
LINCOLN-PARKWAY; Nr. Chgo.-av.; 7 rms.; high class bldg.; for 8 mos.; poss. now 100
HOLLYWOOD-AV.; 5 rms. and 2 baths; refrig. installed; high class bldg..... 100

A. J. PARDRIDGE & HAROLD BRADLEY,
719 Lincoln-Parkway. Ph. Sup. 373.

TO RENT—TO SUBLEASE—EXCEPTIONAL new 6 room furnished apartment; ideal North Side location, near lake and Lincoln park; quiet, select neighborhood; convenient to town; sunny rooms; model bathroom; maid's quarters, with private bath; present tenant leaving town, offers unusual concession. Phone Lake View 4564 today or Rex at Franklin 4769 Monday.

TO RENT—"CALIFORNIAN" APTS.—
KELLSHORE HOTEL
718-756 Irving Park-blvd. Ph. Wel. 26.
Block from lake, Sheridan & exp. st.
Apartment Life with Hotel Service.
3 to 5 Rooms, with Kitchens, Shower Baths, Mail, Telephone, Delivery Service, Linen and Silver. Cafe, Lounge, and Card Rooms. Dancing. FREE BILLIARDS

JUNIA APTS.

Fur. or unfur., very latest; Sheridan l. sta. 1 blk.; $30 up per mo. Kenmore and Irving Park-blvd.

TO RENT—THE CLUXTON.
1 and 2 rm. fur. apts.; Roman lounge, card, billiard, and tea rooms; electrical kitchenettes; elevator service; telephone; linen and silver; delivery service. Open and conducted by Cluxton, at Birchwood Beach. 7450 Greenview-av. Rogers Park 2205.

TO RENT—A WELL FURNISHED 5 ROOM apartment, with sun parlor and rear porch; steam heat; hot water and all modern conveniences; overlooking lake; reasonable. Dec. 1. Apply D. V. KIMBALL, 845 Ainslie-st.

TO RENT — MAGNOLIA-TERRACE APT. Hotel—Beautifully appointed 2 and 3 rm. apts., all mod. conv.; exclusive residents; dist.; 15 min. loop; $21 per week up. 4879 Magnolia; 1½ Edge. 2158.*

TO RENT — PERKWOOD HOTEL, 4050 Sheridan-rd., 2-3-4 room apts., completely furn. with kitchenettes, baths, service, gas, light, linen, and maid service; $20 per week and up. Wellington 38.

TO RENT — APTS., FURNISHED COMfortably, completely; 7357-67 N. Ashland-blvd., Birchwood l. sta. ¼ blk., lake 3 blks.; 2 day and night service; 1 and 2 rms. RUSEL & HARRIS, 30 N. La Salle.

TO RENT — HIGH CLASS APARTMENT; 3 large rooms, sun parlor, and 2 baths; exceptionally well furnished; best location; opposite Lincoln Park. Telephone Lincoln 310.; Address H 481, Tribune.

TO RENT — FROM DEC. 15 TO MAY 1, 4 rooms, completely furn., to marr. couple or 2 ladies; refs. exch.; Wilson exp. 802 Windsor-av., 2d. Sunnyside 1783.

TO RENT—BEAUTIFUL NEW 4 RM. APT., extra in-a-dor bed; woodwork white enamel, light and cheerful. 4322 Clarendon-av. Graceland 2616.

TO RENT—MAGNIFICENTLY FURNISHED 7 room apartment, sun parlor, two baths, glazed rear porch, garage; best part Sheridan-rd. Call Superintendent, 7350 Sheridan-rd.

TO RENT—FURNISHED FLATS; 2 LARGE rooms, bath, kitchenette, wall bed; modern bldg.; $10 up weekly; nr. Sheridan exp. station. 5309 Sheridan-rd. Phone Ed. 3949.

TO RENT—FURNISHED 2 AND 3 ROOM flats; near Lawrence; NEW; $35 to $75. 1013 Gunnison. WOLF & CO. [Mr. Schwartzman], 4600 Broadway.

TO RENT — GREAT SNAP. SEE THIS handsomely furn. 4 rm. apt., $42.50; near Montrose L. Phone Ravenswood 4506 N. Winchester-av. Ph. Lake View 3068.

TO RENT—YOUNG BACHELOR HAS 6 rooms, 2 baths on Sheridan-rd.; will retain room and rent same to congenial married couple, $45 monthly. Address G 217, Tribune.

TO RENT—5 RM. APT. SUN PARLOR, 2 baths; well furn.; beautiful view of lake and 4 rms. there; possession Dec. 1; refs. given and required. Phone Edge. 8537.

TO RENT—BUENA PLAZA APT., 4388 Kenmore-av., R. at., bath, in-a-door beds, direct elec. elevator; 5-6 rms.; $50 up; refrig. in every apt.; e. light and gas inc.

TO RENT—A FEW WELL FURNISHED apartments and rooms; south of Lincoln Park; possession Dec. and Jan. 1st. A. E. FLOYD, 35 N. Dearborn-st.

TO RENT—FURN. APARTMENT, 5 RMS., 1st with bay window, sun parlor, bath; gas; complete; $62.50; or will rent unfurnished. Apply to 4450 Malden-st.

TO RENT—726 IRVING PK.-BLVD., VERY choice apts. 2 rms. $28. 4-5 r. $35. Monroe-st. bus. Graceland exp. sta., 15 min. loop; 1 blk. to lake. Graceland 9183.

TO RENT—DELIGHTFUL 2 AND 3 RM. APTS. THE BRITTANY, 3 r. suites, with kitchenettes; hotel serv. 5325 Kenmore-av. Bryn Mawr l. station; Sunny Side 1829.

TO RENT—ATTRACT. FRNT. SUITE; priv. porch, bath; cor. Sheridan, Pine Gr. Grace 2042.

TO RENT—OR FOR SALE—7027 N. PAULina, comfortably furnished cozy 4 rm. apt.; leaving city. COLEMAN, Rogers Park 6001.

TO RENT—FURN. 6 RM. APT. NR. LAKE; mod.; in very best condition; only $70 month. Rogers Pk. 2917.

TO RENT—SUNNY 3 RM. SUITE; MOD.; nr. Lincoln Pk.; priv. fam.; $28. 424 Belden-av. [right]. Lincoln 7842.

TO RENT — 4312 KENMORE-AV., FURN. cozy 3 room flat, steam heat, fine location. Phone Lake View 6797. Mrs. O'Neill.

TO RENT—4620 N. RACINE, 3D. 3 ROOM comp. furn. kitch. apt.; also fr. rm.; 1 blk. w. and ½ n. Wil. exp. CROUCH.

TO RENT—FULLERTON APARTMENTS, 3 rooms and sleeping pch.; modern; 10 min. loop. 523 Fullerton-pkway.

TO RENT — 2541 BURLING—APT. FURnished or unfurn., 7 rm. 2d apt.; steam heat, hot water. Phone Lincoln 6794.

TO RENT—FURNISHED FLATS BY WK. month, or year; also unfurn.; new bldg.; near city. 2110 Seminary-av. Diversey 8653.

TO RENT—4023 ELSEWOOD—NEW AP. style, 3 rm. apt., sun parlor and wall bed; new bldg. Owner, Lincoln 4716.

TO RENT—PART SMALL MOD. APT.; FUR. unfur.; steam, bath, gas. Phone 4290.

TO RENT—4-RM. 2D APT.; LEASE May 1; Sher., nr. Wilson. Wab. 3658. Address J 591, Tribune.

TO RENT—NICELY FURNISHED 3 RM. 2D floor apt. in the "Pueblo," 448 Belmont-av. 853 See janitor. Phone Graceland 1687.

TO RENT—3734 PINE GROVE. EXCLUS. neigh.; cozy 3 rm. apt., compl. furn.; sunny; blk. car; $12 wk.; ref.; heat all h. Grace. 3468.

TO RENT—TWO ROOM APARTMENT FURnished or unfurnished. Apply janitor, 3646 Pine Grove, near Gary-place.

TO RENT—4612 MAGNOLIA-AV., 2D, COMfortably furn. 6 large, light rooms, for the winter; to reliable party, $60.

TO RENT—HIGH GRADE 8 RM. FURN. apt., 2 baths, lav., sleep. porch. Sunny. 4525.

TO RENT — 5 RM. MODERN LIGHT, STM. h. furn. complete; bargain if taken immediately. 5526 N. Ashland-av., 1st apt.

TO RENT — ARGYLE, 1359, FURN. 4 RM. apt.; sun porch; or will sell furniture. Call Sunday or evg. 1359 Argyle-st.

TO RENT—9 ROOM FURN. APT., OVERlooking lake; Pattington Apt. Bldg.; parties phone Wellington 7340.

TO RENT 4809 KENMORE-AV., HIGH class furnished apt., 4 rooms, till May 1; near Wilson-av. Tel. Ravenswood 1482; ref.

TO RENT—2916 SHERIDAN-RD., 2D OR sale, r. apt.; high class; Wilson exp.

TO RENT — ATTRACTIVE 5 RM. APT., furnished, $57.50 mo. Ph. Edge. 3265. Giles.

TO RENT—1045 ARGYLE-ST., 4 RM., FURN. or unfurn., apt.

TO RENT—722 SHERIDAN, 2D 4 RM. furn. apt.; all outside rms. L. V. 2091.

TO RENT—850-855, 6 R., FURN., WILSON "L" sta. 840 Lakeside-pl. Ph. Edge. 5509.

TO RENT—5706 WINTHROP COMP. FURN. 6 rm. flat; 2 blks. lake, 1 blk. L. Edge. Meo.

TO RENT—4652 MAGNOLIA, 6 RM. FURN. apt., Wilson sta., sunny, 2d.

TO RENT—7 RMS., MOD., FUR. APT. 3915 Pine Grove-av. Ph. Well. 4461.

TO RENT—4 RMS., BEAUTIFULLY FURN., Oriental rugs. Sunnyside 8055.

TO RENT—ALL FLOOR OF 8 RM. FURnished apt., nr. Wil. ex. Sunnyside 5887.

TO RENT—2115 MONTROSE-BLVD., 4 RM. furn. flat; bath, gas, h. w. heat; $25.

TO RENT—5 RM. BUILDEN-AV., 2D, ROOM apt., completely furnished $56. Rand. 7835.

TO RENT—SMALL NEWLY FURN. APT.; reas.; blk. Argyle L. Ing. 5004 Kenmore.

TO RENT—TURN. 6 RMS., WITH PARLOR; shower bath. Rogers Park 2228.

Northwest Side.

TO RENT—3 ROOM AND BATH, FURNISHed flats, $27.50 a mo.; electric light, gas, steam heat, hot water free; good transportation. 3965-7 Elston-av.; Janitor 3969 Elston or Edgar M. Snow & Co., 60 W. Washington.

TO RENT—4 RM. FUR. FLT.; STRICTLY mod.; 1 blk. Mc. L. on Kedzie-blvd.; 20 min. to loop; ref. Albany 3896.

TO RENT—5 R. FURN. FLAT NEAR SURF, "L" sta. 1822 N. Richmond-st.

TO RENT—FURNISHED FLATS.

Northwest Side.

TO RENT—FURNISHED APTS. TO RENT—IN THE NEW RACE BLDG., 2, 3, 4, 5 AND 6 ROOMS, $25.50 TO $50.
OFFICE: 4106 IRVING PARK-BLVD.

West Side.

TO RENT—2019 PARK-AV., WELL FURN., newly dec. mod. 4 rm., s. h., elec. fixt. ½ blk. "L" and surf. West 3507.

TO RENT—2935 WALNUT-ST., 6 ROOM furnished flat, piano, references required; cheap. Key 2937 Walnut-st.

TO RENT—STRICTLY MODERN 4 ROOM heated flat; excellent neighborhood; very reasonable. Austin 31902.

TO RENT—PARTLY FURN. ALL OR PART of 7 rm. 1st flat; furnace; rent cheap. 2813 Washington-blvd.

WANTED—TO RENT—FLATS.

WANTED—TO RENT—YOUNG MARRIED COUPLE, HIGHEST REFERENCES, WILL SUBLEASE 3 OR 4 RM. FURNISHED APT. FOR THE WINTER; GIVE FULL PARTICULARS, LOCATION AND PRICE IN FIRST LETTER. ADDRESS F T 328, TRIBUNE.

WANTED—TO RENT—SMALL MODERN apartment for housekeeping, by small family, no children; give all particulars in first letter; price not over $40. Address G 394, Tribune.

WANTED—TO RENT—MODERN SECOND floor flat, 5 rooms, bed-room, between 31st and 50th, east of Blackstone, at $40 to $50; prefer east of Illinois Central. Highest references. Address L 467, Tribune.

WANTED—TO RENT—NORTH SIDE, 7, 8, and 10 room apts. furnished; must be high class; will pay good rentals for winter season. HAROLD BRADLEY, 719 Lincoln-parkway. Sup. 373.

WANTED — TO RENT — FURNISHED apartment, 6 rooms; North Side; must be modern; 2 baths and garage. Address G 129, Tribune.

WANTED—TO RENT—FURNISHED FLAT for winter months, fifteen minutes from loop; full particulars to W. J. ELLIS, 632 Sherman-st.

WANTED—TO RENT—MY FUR. HOME, Los Angeles, vacant soon. Who will exch. occupancy? Slight rent. No side pref.; near L. C. 3 adults. Address H 116, Tribune.

WANTED — TO RENT — RESPONSIBLE party will take excel. care of apt. during owner's absence; pay small rental; highest references. Address J 562, Tribune.

WANTED—TO RENT—SOUTH SIDE, DEC. 1 to May 1, 7 or 8 rooms, light and well furnished; 3 adults; will pay $100. AUSTIN H. PARKER, 1500 E. 57th-st. Ph. P. 336.

WANTED—TO RENT—COUPLE DESIRES 6 or 7 rm. furn. cor. apt. or bungalow in Stewart school. Wilson L. Edgs. 7374. Address P P 472, Tribune.

WANTED—TO RENT—SMALL FURN. FLAT for man, wife, and boy; must be private and desirable; S. S. preferred. Calumet 5428.

WANTED—TO RENT—4 OR 5 ROOM FURN. apt., 1st floor preferred, until April 1st; refs. exchanged. Address F 857, Tribune.

WANTED—TO RENT—WELL FURN. APT. bet. 51st and 58th, near I. C. for 3 mos., by couple with maid. Address F 582, Tribune.

WANTED—TO RENT—BY 2 LADIES, FOR 5 r. fur. apt., Montrose to Berwyn, near L. sta. Phone Edge. 7169.

WANTED—TO RENT—4 RM. FURN. APT., best district; $45 limit. Address G 133, Tribune.

WANTED—TO RENT—FOR 6 MOS., 9 RM. furn. apt., 3 baths, North Side, 1st or 2d floor. Address T B 253, Tribune.

WANTED—TO RENT—SMALL, HIGH CLASS furnished apartment, North Side, near downtown district. Address G 394, Tribune.

WANTED—TO RENT—4 ROOM FURNISHed apt., reas., North near L. Phone 10 to 12 a. m. Sunday. BRASCH. Sunnyside 2194.

WANTED—TO RENT—THREE ROOMS. West Side. Address E 460, Tribune.

TO RENT—STORES—DOWNTOWN.

LOOP LOOP LOOP FOR RENT.

Best located store for saloon in the loop. Near largest theater.
Apply

A. J. PARDRIDGE & CO.
32 N. State-st. Randolph 345.

TO RENT—FOUR EXCELLENT LOCATED stores, near Madison, center loop; leases expire next May. Suitable for
Shoes, Drugs, Clothing, Stationery, Cafe, Sporting Goods, Optician, and Hooks.
Address T O 503, Tribune.

TO RENT—STORES IN THE HOTSFORD Bldg., 30-36 W. La Salle-st., 40 ft. wide by 70 and 80 ft. deep; steam heat; fine light; good show windows. See your own broker or MARK L. KIMBALL & CO., 30 N. La Salle-st.

TO RENT—WABASH-AV., BETWEEN MONroe and Adams-sts.; main floor, 40x170; corner; exceptional location.
WILLIS & FRANKENSTEIN, 110 S. Dearb.

TO RENT—DEARBORN AND MADISONsts.; excellent large store; sublease 6 yrs.; legitimate line only. Must be responsible. Address L H 525, Tribune.

TO RENT — STORES, 324 FEDERAL-ST., opposite Monadnock Block. Modern building, long lease. For sizes and other lines, to RENT—203 W. LAKE-ST., NR. 5TH-AV., 20x90. 325 River-st., nr. Wabash. 24x90. PAGIN & CO., 32 W. Wash.-st. Rand. 720.

TO RENT—SMALL STORE, 200 SQUARE ft., suitable flowers, book stall, etc. E. W. SHAW, 108 N. La Salle-st. Tel. Main 2081.

TO RENT—DEARBORN, BET. ADAMS AND JACKSON; quincy; $225 per month; now or Jan. 1st. Address L H 555, Tribune.

TO RENT—330 N. MICHIGAN-AV., 24x90 ft., store, basement, second floor; immediate possession. HILL & CO., 1611 Steger Bldg.

TO RENT—33 W. MONROE, PART STORE; good window.

TO RENT—STORES—SOUTH.

Stores in 5 Locations.

213 E. 55th-st., near L. Just like Wilson-av. 5th Indiana-av. l. flat around corner from above.
729 E. 43d-st., cor. Evans-av. Has been occupied by grocery for 12 years. Market adjoining. Brick barn. See it.
Also a fine high class store located between two branches of the Woman's Exchange. Great for women's wear.
MATSON B. HILL,
1 W. Adams-st.

TO RENT—75TH-ST. AND SOUTH SHORE-av., opposite Windsor Park station I. C. R. R.; transfer corner; large, light, steam heated store and office; suitable for restaurant, hardware store, shoe store, gents' furnisher; office adaptable for professional men, dressmaking parlors or other trade.
JOHN A. CARROLL & BRO.,
75th and So. Shore-av. Tel. So. Chicago 1660.

TO RENT—NEW, MODERN, STEAM HEATED STORE AT 67TH AND STONY ISLAND-AV. 865

2 STORES IN THE TYSON BLDG., N. E. COR. GRAND-BLVD. AND 43D-ST. Splendid location for a cafe and high class grocery and delicatessen. Steam heat; new fronts, etc.; rent $50.
W. K. YOUNG & BRO., 47th and Lake Park.

TO RENT—IN SOUTH SHORE, SEVERAL stores suitable for shoe repairing, barber shop or hair dressing; also have good-corner store suitable for drug store; you will be more than repaid if you get in touch with us before you rent.

J. L. HESS,
Midway 7503. 2336 E. 71st-st.

TO RENT—1806 AND 1720 MICHIGAN-AV. BOTH ARE EXCELLENT FOR AUTOMOBILE ACCESSORIES, SHOWROOMS AND ARE MOST MODERATE PRICED STORES NOW OBTAINABLE ON THE AVENUE. JOS. SITTERSBY, 202 S. STATE-ST. HARR. 1072.

TO RENT—STORES AND OFFICES, NEW bldg., s. e. cor. 43d and Vernon; good for any business; corner exceptional; suitable for druggist, fruit and vegetable store, or confectionery. ROSENBERG & RENINGER, 111 W. Washington-st.

TO RENT—29 E. 22D-ST., NEAR WABASH; handsome light store, suitable for any line; extremely low rent and fair concessions to responsible party.
OLIVER & COMPANY, 40 N. Dearborn-st.

TO RENT—
1120-26 E. 47TH-ST.
2 STORES IN NEW 68 FLAT BUILDING.
JOHN J. FISCHER,
10 S. LA SALLE-ST.

TO RENT—6253 KENWOOD-AV., SMALL store; will put in store front for responsible tenant.
HIBERNIAN BANK, 208 S. LA SALLE-ST., Real Estate Dept., Phone Wabash 6700.

TO RENT—COR. HALSTED AND 39TH sts., large new bldg.; mod. stores; fine for drug store, grocery, market, shoe store, etc.; concession; steam heat. H. M. ENGELSTEIN & BRO., 6005 S. Halsted. West. 3540.

TO RENT—129 E. 35TH-ST., NEAR COR. of Indiana-av.; good size, clean heated store; new front; low rent to substantial line. See janitor or
OLIVER & CO., 40 N. Dearborn-st.

TO RENT—20 E. 18TH-ST., JUST WEST OF corner of Wabash-av., handsome modern store; steam heat and in perfect condition; low rent. See janitor or OLIVER & CO., 40 N. Dearborn-st.

TO RENT—STEAM HEATED STORES—
4206 Berkeley-av., small store..... $25
1015 E. 45d-st., alley corner..... 60
MARK R. KIMBALL, 718, 39 S. La Salle-st.

TO RENT—303 E. 61st-st., near "L" sta.; fine location, steam. $35.00
4022 Cottage Gr., store heat, good loc., $50.
DEAN & MEAGHER, Oakland 3982.

TO RENT—652 E. 47TH-ST., UNHEATED $40
1453 Harvard-av., heated..... 80
1110 E. 35th-st., heated..... 35
T. E. WELLS, 160 W. Jackson. Wab. 3525.

TO RENT—STORE; ESTAB. TRADE FOR beauty parlor or any other business; nr. large picture show on Grand-blvd. Call Kenwood 2525 after Sun.

TO RENT—STORE, 754 E. 63D-ST., AT COTtage Grove; busiest transfer corner.
W. A. MERIGOLD & CO., 79 W. Monroe-st. Central 5145.

TO RENT — INDIANA-AV., NEAR 26TH-st., store, 25x50; suitable for meat market, tailor, cleaner, or other trade; rent only $30.
OLIVER & CO., 40 N. Dearborn-st.

TO RENT—1617 WABASH-AV., FINE DEEP store; store, 25x100; $85.00. See janitor.
JNO. M. FANNIN & CO., 8 S. Dearborn-st.

TO RENT—68 47TH-ST., 2 BLOCKS EAST of L; ideal location; steam heat; $50.
HOWARD BROS., & CO., 352 E. 47th-st.

TO RENT—STORE, 1449 47TH-ST., ADjoining Ill. Cent. R. R. station; $40.
JOHN F. KNIGHT & CO., 74 W. Washington.

TO RENT—CORNER STORE, MICH.-AV. and 31st-st., s. w. cor.; double or single; desirable for retail lines. Apt. on premises.

TO RENT—STORES—SOUTH.

5 STORES

JUST COMPLETED,

$45 to $150

ON

47th Street

DREXEL-BLVD.

TO

INGLESIDE-AV.

INCLUDING

TWO CORNERS.

TILE FLOORS.

STEAM HEAT.

OPENINGS LEFT FOR

DRUGGIST.

BANKER.

FURRIER.

CAFE.

JEWELER

FLORIST.

AGENT ON PREMISES.
PHONE
KENWOOD 835.

TO RENT— HYDE PARK.
CHOICE LOCATIONS FOR
DRUG STORES,
GROCERY AND MARKET,
BEAUTY PARLOR AND FLORIST,
MILLINERY AND TAILOR,
DELICATESSEN.

HIGH GRADE STEAM HEATED BLDGS.
M. B. MORAN & CO.,
6 N. CLARK-ST. MAIN 1633.

TO RENT—NEW STORES.
N. E. COR. COT. GROVE-AV. & 49TH-ST.
HOWARD BROS., & CO., 352 E. 47th-st.

TO RENT—ELEGANT LOCATION FOR SHOE REPAIRING, DELICATESSEN, 5 AND 10c STORE, FLORIST, BEAUTY PARLOR, CIGARS, HARDWARE, NOTIONS, PERIODICALS, MARKET, BARBER, LINE, DRUGGIST, OR MOST ANY LINE. Surrounded with large new apartment bldgs. HOWARD BROS., & CO., 352 E. 47th-st.

TO RENT— NEW STORES.
N. W. Cor. 91st and Oglesby-av.
New business block now being rented.
Desirable location for almost any kind of business.
The center of the fastest growing business district in Chicago; full basements; very moderate rentals.
Investigate before leasing.
MURRAY WOLBACH, 105 S. Dearborn-st.

TO RENT—N. W. COR. 47TH AND DREXEL-BLVD.; large, light, steam heated stores in new building.

3627½ INDIANA-AV.—Large store; excell. loc. for dry goods, notions, stationery, etc.; attractive prop. to responsible tenants on these stores.
BOWERS, LEIBRANDT & O'BRIEN,
3457 Indiana-av.

TO RENT—608 E. 37TH-ST., NEAR BUSY corner; small store, 18x35 ft.; very cheap.
MORRIS, Central 2800.

TO RENT—STORES—SOUTHWEST.

TO RENT—LARGE STORE, 25X100. LOcated in heart of business district on W. Side. 2534 Kay 2836. 22d-st. Estate of R. J. Busch, 40 N. La Salle-st. Franklin 7361.

TO RENT—STORE, 2227 W. 12TH-ST.; rent is right. May free; good opportunity for a starter. W. STANCZEWSKI, 1352 N. Ashland-av. Phone Armitage 2069.

TO RENT—STORES—NORTH.

TO RENT—WISH TO LEASE MY PROPerty, located at 5120-22-24 Broadway, to substantial automobile firm dealing in auto accessories or wishing beautiful salesroom with large factory yard for service station. This property consists of 3 large stores and 2 flats above, with a ground area 60x125 ft. Will decorate and alter store to suit. May 1. For further particulars call up owner, R. E. DEVEREAUX, 1106 Pratt-blvd. Phone Rogers Park 2316.

TO RENT—RAVENSWOOD STORES.
1919-23 Montrose-av., steam, $40 and up; concessions.
1901 Lincoln-av., 3 having rooms in rear; cheap; we will talk business.
H. M. HAASE & CO.,
1901 Montrose-av. Exclusive Agents.
1774 Wilson-av. Phone Wellington 6230.

TO RENT — REMODELED CORNER store, 20x70 ft., 2d floor, for lodge room, grocery, drugs, or confections; rents cut in two for first year and liberal concessions for balance of a lease term. Come in and see us or call main 402.
BROOMELL BROS., 111 W. Washington-st.

TO RENT—STORES.
853 Blackhawk-st., stm. ht.; cr. corner.
688 Milwaukee-av., best retail district. Low rent.
WM. A. BOND & CO., 25 N. Dearborn. Cent. 4694.

TO RENT—
699 WELLS-ST., large store with living rooms; rent reasonable; good location for shoes or cleaning and dyeing; rent $37.50.
HIBERNIAN BANK, 208 S. La Salle-st. Real Estate Dept., Phone Wabash 6700.

TO RENT — 1534 JARVIS-AV., ADJ. CHURCHWOOD-ST. STA. CHOICE LOCATION FOR ARTIST MILLINERY, BEAUTY PARLOR, ETC. LOW RENT.
JNO. M. FANNIN & CO., 8 S. Dearborn-st.

TO RENT— STORE.
Cor. Pearson-st.; newly deco.; will divide to suit.
GORDON STRONG & CO.,
200 S. State-st. Harr. 8191.

TO RENT—5200 BROADWAY-AV., LARGE light store, near Edgewater Beach "L" sta.; good retail location, suitable for grocery and market, delicatessen, or most any retail business; low rent.
W. YOUNG & CO., 4606 Broadway.

TO RENT—COR. ALLEY STORE; HIGH class district; bldg. n. w. cor. Argyle and Kenmore-avs.; good location for lawyer or office, as we have complete fixtures, but will lease for any line not now in bldg.
HARRY LEVY & BROTHER, 10 Laquette Bldg.

TO RENT—EXCEPTIONAL LOCATION, IN heart of Wilson-av. business district; store, 1945 Wilson-av. (near Broadway). Is now for rent to the right person; no restaurants; no agents. Telephone Owner, Franklin 4546, on week days only.

TO RENT—3838 N. CLARK-ST., STORE, 22 x45 ft.; GROWING BUS. LOCATION; GOOD STAND BAKERY, TAILOR, OR BARBER; $30, or $25 to May 1. Tel. Edge. 7747.

TO RENT—STORES, COR. BROADWAY and Oakdale-ave., for drugs, millinery, dry goods, meat, plumber, beauty shop, barber, shoe repairer. A superb location. Go see it.
TO LET—STORES, CHOICE LOCATION for druggist and grocery. Low rent. B. H. GOODMAN & BRO., 69 W. Washington-st.

TO RENT—STORES FOR GROCERY, DELICATESSEN, laundry, and shoes; $20; N. Clark-st.; near Howard. Apply 7541 N. Ashland. Tel. Rogers Park 1072.

TO RENT—MODERN STORE AT 4739 Broadway; excellent location for live business; rent only $65. RUBLY & EBERHARDT, 4745 Broadway.

TO RENT—LINCOLN-AV. STORE, NEXT door to drug store, cor. Lincoln and Cornelia-avs.; $25 mo. Tel. Lake View 105.

TO RENT—CORNER LESCEE-PL. AND Broadway; good lease to right party.
KRAUS BROS., 4021 Broadway.

TO RENT—STORE, CORNER RIDGE AND Glenwood-ave.; 2,000 customers waiting for fruit, millinery, jewelry, variety, 10c, etc.

TO RENT—4213 BROADWAY—LARGE steam heated store; good location.
KRAUS BROS., 4021 Broadway.

TO RENT—GRAND LOCATION
For Music, Shoes, Billiards; 25x100.
4213 BROADWAY.

TO RENT—2848 BROADWAY.
WALLER, 953 First Nat'l. Central 3210.

TO RENT—LARGE STORE, ALL LIGHT; steam heat; 1st floor. 2051 N. Clark-st.

TO RENT—3005 N. CLARK-ST.; SMALL store; modern; good show window; $25.

TO RENT—NICE LARGE STORE WITH rooms; good location. 1830 E. Halsted.

TO RENT—STORE; TRANSFER CORNER; Lincoln-av. 1840 Irving Park-blvd.

TO RENT—COR. WELLINGTON AND Clark, for market or groc. Lake View 476; 7371 N. Clark. COR. JARVIS, also offices. Call 7369 N. Clark.

TO RENT—STORES—NORTHWEST.

TO ENT—NEW STORE, ADJ. 1,200 SEAT Apollo theater, Crawford and North-avs.; best location in Chicago for drug store; 158 elec. lights across entire front; also 8 bowling alleys and billiard hall; store excellent for buffet, ice cream, dry goods, druggist, photos, millinery, etc.
J. P. KUTTEN & CO.,
20 N. La Salle-st. Main 1846.

TO RENT—STORES, ESPECIALLY SUITED FOR TEA AND COFFEE, BAKERS, OR ANY LIVE BUSINESS, IN A NEW DISTRICT. 2751 CORT. LAWRENCE AND SAWYER-AVS.

TO RENT — STORE AND BASEMENT; steam heat; best opening in the city, tailor and repair shop; new location; business is there now; reasonable rent. MENDEL, 108 S. La Salle. Main 3385.

TO RENT—STORES WITH OR WITHOUT rooms, transfer corner; 3953 Armitage-av.; concessions. Key at H. J. LUSSIM & SON, 3954 Armitage-av.

TO RENT — LARGE STORE, TRIANGLE corner; car line; suitable for any business; flat above; northwest corner of Elston and Wellington-avs.; low rent. Ph. Normal 3675.

TO RENT—NEW STORES, STEAM HEAT. LIN.-N.-E. COR. MONTROSE AND ROSTNER-STS., 25 up. concession.
BAILEY & RIES, 625 Lumber Exchange Bldg.

TO RENT—STORE, ARMITAGE AND Robey; good transfer cor.; rent cheap; living room, if desired. J. M. Norwick & Co., 2001 Webster-av.

TO RENT—STORE AND FLAT; S. H.; 4638 Milwaukee-av., nr. Irv. Pk.-blvd.; good transf. cor. Owner, MOORE, 301 W. Grand-av. Ph. Sup. 1819.

TO RENT—OFFICES AND STUDIOS.

Downtown.

TO RENT—OFFICES IN 23 LOOP BLDGS.

ADVERTISING BUILDING, 123 W. Madison-st. Desk with ph., light, office girl, etc.; $12.50. Fine 3 rm. suite, $65.

BREDE BUILDING, 100 N. Dearborn-st. Two offices & reception rm., $60. Bank fl., 4,000 ft., $10,000 yr.

IROQUOIS BUILDING, 21 N. La Salle-st. Wonderful location, but lowest rents in the loop; offices $10 & up.

PEOPLE'S LIFE BUILDING, Randolph and 5th-av. Splendid bargain in beautiful 2 room suite at $55.

U. S. ANNUITY BUILDING, 20 E. Jackson-blvd. 2 rm. suites, $30 and $35. Furnished office and recep. rm., $47.50.
G. A. M. CLEARY,
Offices to rent in 25 loop buildings.
20 E. Jackson-blvd. Harrison 2160.

Mallers Bldg.

S. E. Cor. Madison and Wabash-av.
OFFICES with unexcelled light.
SHOPS for retail or wholesale lines.
This building is situated in the very heart of the business district and has the most prominent location of any office building in Chicago.
Especially adapted for advertising agents, doctors, dentists, manufacturing agents, etc.
Apply Room 1100, Office of Building.

General.

TERMINAL BLDG.,

Wilson-av., near Broadway; high grade shops, suitable for dressmaking, millinery, tailoring, manicuring or any legitimate line; also very desirable offices for doctors and dentists, elevator service, compressed air furnished; reasonable rental to A1 tenants.
LAMONT & CLASEN,
1123 Wilson-av.

TO RENT—LARGE LIGHT OFFICES IN new building, N. W. cor. 47TH AND DREXEL-BLVD.; esp. suited for physicians and dentists.
BOWERS, LEIBRANDT & O'BRIEN,
3457 Indiana-av.
Douglas 1588.

TO RENT—MODERN AND LIGHT SUITE of 5 offices with reception room and vault, at 4737 Broadway; single or en suite; floors with wood mosaic. COR. 47TH AND HARDT, 4745 Broadway.

TO RENT—OFFICES IN NEW BLDG., COR. 60th and Halsted-st.; fine location for doctors, dentist, etc.; stm. ht. H. M. ENGELSTEIN & BRO., 6005 S. Halsted. West. 3540.

TO RENT—N. E. COR. 49TH-ST. AND COTtage Grove-av., over drug store; NEW; good location for doctor or dentist; CHEAP.
HOWARD BROS. & CO., 352 E. 47th-st.

TO RENT—ROOM, SUITABLE FOR OFfice or showroom; Harpen Bldg.; until May 1st; terms; at a bargain. SCHULTZ & HIRSCH CO., 800 Fulton-st.

TO RENT—SINGLE OFFICES, S. W. COR. 65d-st. and Harper-av.
JAMES G. BARSALOUX.
1501 E. 63d-st. Tel. Hyde Park 10.

TO RENT—KENWOOD BANK BLDG., N. E. corner Grand-blvd. and 47th-st.; steam heat; fine light; very modern; $10 up.
HOWARD BROS. & CO., 352 E. 47th-st.

TO RENT—OFFICE SPACE, S. S.; DESIR. loc.; stm., elec., ph., etc. Drex. 2816.

TO RENT—TWO FRONT ROOMS FOR DOCtor's office. 2126 Indiana-av., drug store.

TO RENT—ELEGANT NEW OFFICES, DR. or dentist, 7349 N. Clark-st., cor. Jarvis.

TO RENT—FLOORS AND LOFTS.

TO RENT—
500 Sherman-st., near Van Buren, floors size 6,000 to 18,000 sq. ft. pass. now; very modern; newly installed; building has sprinkler service; low insurance and cheap rent.
S. W. Cor. Sherman and Harrison-sts. from 2,000 to 8,000 sq. ft. of light desirable space suitable for light manufacturing, salesrooms, or office purposes; building the highest type of steel construction, absolutely fireproof; magnificent entrance; best of service. Rent.
S. W. Cor. Washington and Clinton-sts., choice daylight floors of 2,000 and 7,200 sq. ft.; will divide.
OLIVER & CO., Dearborn and Washington.

TO RENT—
ONE, TWO OR THREE FLOORS, all or any part,
9,000 sq. ft. each floor.
JACKSON-BLVD., COR. GREEN-ST.
Fine building of modern construction.
FIREPROOF THROUGHOUT.
Very good light, heat, passenger and freight elevator service.
One block to elevated, Halsted, Van Buren, and Adams-st. surface lines. Exceptional accommodations. LOW RENTAL.
GREAT WESTERN BUILDING CO.,
833 W. Jackson-blvd. Ph. Haymarket 710.

TO RENT—SECOND FLOOR IN NEW, MODern office building, 55x160 ft., 2719-21 Michigan-av.; light on three sides; suitable for showrooms, garage, factory, etc.
W. A.

OFFICE FIXTURES.

FIXTURES.

...sample one of our ware-...nd in order to make room ...our stock and are now of-...the biggest bargains ...owing store fixtures: ...ks, ...ticket-seven outfits, ...ers, ...cashier outfits, ...ectionery and soda foun-...outfits, ...ellaneous outfits, ...delivery outfits, ...ations, desks, office scales, ...s, cigar cases, stationery ...National cash registers, ...all makes electric coffee ...enders, United States and ...ards, and in fact every-...up to date store. ...been slightly used and ...ce. ...crated f. o. b. Chicago, ...to order on short notice. ...e. ...POLICY: ...ARE RIGHT. QUALITY ...SERVICE THAT ...T BE BEAT. ...S OF QUALITY. ...S BENDER, ...ER AND JOBBER OF ...OFFICE FIXTURES. ...all W. MADISON ST. ...ROE 1712.

...-WERNICKE CO., ...N. Wabash-av.

...RGAINS NOW ...ED OFFICE ...NITURE.

...ESKS

...TOP DESKS. ...ITER DESKS.

...ed bookcase units.

...large assortment of ...cap, bill, and document ...monkey. ...ORK, $12.50; in mahog-...

FOR SALE—DOWNTOWN HOLDING, $130,-000; only $25 per sq. ft.; well rented. W. A. PRIDMORE, 139 N. Clark-st.

APARTMENTS—SOUTH SIDE.

FOR SALE—OR EXCHANGE—TWO PIECES of apartment property, one 8 flat pressed steam; 8 flat pressed brick, steam; will exchange $15,000 equity for clear im-proved or unimproved exchange; have equity in 9 or 12 flat and might add some cash. These apartments are all rented at $4,080 per annum. Total inc., $4,800; price $5,000; terms; no prepayments. Address P S 28, Tribune.

FOR SALE—ONE OF THE BEST RENTING 6 apt. bldgs., in Hyde Park within 2 blks. ...; all tile and surface lines; 6 rms.; ...good, permanent light on all sides; large lot ...; fully suitable for 3 garages; built in ...condition; annual rent $2,880; NOT A CENT ...OF RENTAL LOST SINCE CONSTRUCT-...ED mtg. $14,000, 5 yrs.; small cash payment ...will handle. MOREY & POAGUE, 1206 E. 63d-...st. Hyde Park 810. (Rodgers.)

FOR SALE—OR EXCHANGE—MY NEW 6 apartment building, located on Kenwood-...ard, front on 51st., Illinois Central sta-...ion; apts. are finished in the choicest hard-...wood; rents $435 to $60 per month; this is ...an annual rental of $5,820; this is an ...exceptionally good investment and will not ...be on the market long. Will sell or trade ...for my family. Address P G 361, Tribune.

FOR SALE—
$16,000.
Six apartments, 6 rooms each.
Two blocks to elevated station.
In perfect condition.
Expenses and interest, $1,500.
All rented for $2,500.
Small cash investment. Address P S 173, Tribune.

FOR SALE—GREATEST BARGAIN EVER OFFERED. ONLY $8,125.
Fine modern 3 flat bldg.; oak trim and floors, tiled bathrooms, elec. light, chicely heated, near 63rd and Ashland; rents $1,020 p.a.; must be sold; owner leaving city. J. W. HOFF & CO. [MR. PARKER], 101 E. 35th-st. Phone Hyde Park 3120.

FOR SALE—
WOODLAWN 3 FLAT FOR $1,500 down payment, balance like rent; oak finish throughout; elevated, and Jackson park; lot 27x165; two car garage; rental $1,428; price $8,500, or make offer.

H. O. STONE & CO., 76 W. MONROE-ST.

FOR SALE—OR EXCHANGE—MY NEW detached 2 apt. building, located on Hyde Park-blvd., near Greenwood-av.; 52 feet frontage; each of the apts. has 9 rooms, sun parlor, 3 baths; price $27,500; will consider and take a residence in exchange if located con-venient to good transportation. Address P G 360, Tribune.

FOR SALE—IN SOUTH SHORE; 2 APT. bldg., consisting of 6 rooms in each apart-ment; hot water heating plant; well constructed, large rooms, steam heat; 50 ft. lot; price for quick sale $10,000; liberal terms. J. L. HESS. Midway 7503. 2336 E. 71st-st.

FOR SALE—FINANCIAL CIRCUMSTANCES compel me to raise $6,000 cash. Will ascr...fice to get it. Subject $14,000 mortgage; for $25,000; $6,000 cash, $5,000 in 24 mo.ge. or clear house worth $5,000; mtge. $14,000, 4½ per cent. Phone Central 3506. 160 N. Dearborn-st.

FOR SALE—3 BUSINESS CORNERS, RIPE to improve; 3 car lines; improvements in-bargain for cash. Address H 21, Tribune.

FOR SALE—DOWNTOWN HOLDING, $130,-000; only $25 per sq. ft.; well rented. W. A. PRIDMORE, 139 N. Clark-st.

APARTMENTS—SOUTH SIDE.

FOR SALE—OR EXCHANGE—TWO PIECES of apartment property, one 8 flat pressed steam; 8 flat pressed brick, steam; will exchange $15,000 equity for clear im-proved or unimproved exchange; have equity in 9 or 12 flat and might add some cash. These apartments are all rented at $4,080 per annum. Total inc., $4,800; price $5,000; terms; no prepayments. Address P S 28, Tribune.

FOR SALE—ONE OF THE BEST RENTING 6 apt. bldgs., in Hyde Park within 2 blks. ...; all tile and surface lines; 6 rms.; ...good, permanent light on all sides; large lot ...; fully suitable for 3 garages; built in ...condition; annual rent $2,880; NOT A CENT ...OF RENTAL LOST SINCE CONSTRUCT-...ED mtg. $14,000, 5 yrs.; small cash payment ...will handle. MOREY & POAGUE, 1206 E. 63d-...st. Hyde Park 810. (Rodgers.)

FOR SALE—OR EXCHANGE—MY NEW 6 apartment building, located on Kenwood-...ard, front on 51st., Illinois Central sta-...tion; apts. are finished in the choicest hard-...wood; rents $435 to $60 per month; this is ...an annual rental of $5,820; this is an ...exceptionally good investment and will not ...be on the market long. Will sell or trade ...for my family. Address P G 361, Tribune.

FOR SALE—
$16,000.
Six apartments, 6 rooms each.
Two blocks to elevated station.
In perfect condition.
Expenses and interest, $1,500.
All rented for $2,500.
Small cash investment. Address P S 173, Tribune.

FOR SALE—GREATEST BARGAIN EVER OFFERED. ONLY $8,125.
Fine modern 3 flat bldg.; oak trim and floors, tiled bathrooms, elec. light, chicely heated, near 63rd and Ashland; rents $1,020 p.a.; must be sold; owner leaving city. J. W. HOFF & CO. [MR. PARKER], 101 E. 35th-st. Phone Hyde Park 3120.

FOR SALE—
WOODLAWN 3 FLAT FOR $1,500 down payment, balance like rent; oak finish throughout; elevated, and Jackson park; lot 27x165; two car garage; rental $1,428; price $8,500, or make offer.

H. O. STONE & CO., 76 W. MONROE-ST.

FOR SALE—OR EXCHANGE—MY NEW detached 2 apt. building, located on Hyde Park-blvd., near Greenwood-av.; 52 feet frontage; each of the apts. has 9 rooms, sun parlor, 3 baths; price $27,500; will consider and take a residence in exchange if located con-venient to good transportation. Address P G 360, Tribune.

FOR SALE—IN SOUTH SHORE; 2 APT. bldg., consisting of 6 rooms in each apart-ment; hot water heating plant; well constructed, large rooms, steam heat; 50 ft. lot; price for quick sale $10,000; liberal terms. J. L. HESS. Midway 7503. 2336 E. 71st-st.

FOR SALE—FINANCIAL CIRCUMSTANCES compel me to raise $6,000 cash. Will ascr...fice to get it. Subject $14,000 mortgage; for $25,000; $6,000 cash, $5,000 in 24 mo.ge. or clear house worth $5,000; mtge. $14,000, 4½ per cent. Phone Central 3506. 160 N. Dearborn-st.

FOR SALE—OR LEASE—99 YRS., 25 W. Lasalle-st., nr. State. 36½x147 ft.; will loan money or build to suit tenant. WM. HEATH, 1630 Ill. Trust Bldg.

FOR SALE—$100,000 HIGH GRADE BUSI-ness property; good tenants; long leases; $50,000 cash will handle, balance liberal terms. Owner. Address G 585, Tribune.

FOR SALE—TO CLOSE AN ESTATE, property on Wabash and Michigan-avs., 28 and 50 foot pieces. Apply 1041, 76 W. Mon-roe. Phone Central 3506.

FOR SALE—5

REAL ESTATE FOR SALE.
HOUSES—NORTH SIDE.

A Garden of Real California Bungalows

Near "L." In beautiful West Ravenswood. Ready to occupy. Built on three solid blocks of 30 and 40x125. Have most artistic design any architect can make; nothing equals them; 5, 6, 7 large rooms, coal fireplaces, bookcases, beamed ceiling, some with 2 baths. Private sun parlors, dining porches, 100 built, more going up, all different. Our bungalow street is most attractive in city. $4,700 up. Terms to suit. Small cash payments. Special inducements if purchased before Dec. 1st.

N. W. "L" to Kimball-av., Montrose or Lawrence-av. cars to Monticello-av. Office Monticello and Wilson-av. Irving 901 or NELSON & LEWIN, 111 W. Wash.-st. Franklin 1432.

FOR SALE—BARGAINS—
BEAUTIFUL ROGERS PARK HOMES.
We have a few genuine bargains in 5, 6, and 7 room homes and bungalows on large, deep lots; most modern appointments throughout; fireproof construction; 2 large porches; hardwood finish and floors; hot water heat; finished complete, including all grading, fencing, and sidewalks; fine transportation.
EASY TERMS.
Located on Arthur-av., near Clark-st., two blocks north of Devon-av.

We also have a number of two family apartments in this location on easy terms.

NIELS BUCK & CO., 105 S. La Salle-st. Central 6742.

FOR SALE—
EXCLUSIVE
LAKE SHORE DISTRICT.
Between Lawrence and Leland. Park, east of State-st. Substantial 10 room house, 2 baths and extra lavatories. Owner will sell at $15,000 and accept one-half in cash.

NORTH SHORE HOME.
12 rooms, all modern, large and light. Lot 100 by 150 feet. Garage and side drive. Owner will sell at little above ground value or $26,000.

GORDON STRONG & CO.,
209 S. State-st. The Republic. Harr. 8191.

FOR SALE—RESIDENCE. WHY PAY rent when only $500 cash and balance easy payments buys a beautiful 8 room residence, on a 50-ft. lot, in a fine residential district in Edgewater? All hardwood finish; hot water plant and all modern; 3 blocks to "L." Sheridan-rd. car. Price $4,900.
Address P H 162. Tribune.

FOR SALE—NORTH SIDE BARGAINS.
10 room brick, E. Oak, nr. drive, $7,500.
10 room brick, E. Elm, nr. drive, $10,000.
9 room brick, Belden-av., nr. Halsted, $11,500.
14 room brick, N. Dearborn, nr. Goethe, $7,500.
14 room brick, N. La Salle, nr. Eugenie, $7,500.
22 room brick, N. Dearborn, nr. Goethe, $15,000.
[W-T WM. A. BOND & CO., 25 N. Dearborn.

FOR SALE—AT THE WATER'S EDGE.
Brick bungalow 1 year old.
6 spacious rooms and sun parlor, and large front porch.
Vacuum heat. Finest fixtures.
Two separate tile shower. Tile floor.
This place combines every convenience of a high grade apartment, with the privacy of a home in a permanently restricted street.
[S.] BAIRD & WARNER. 29 S. La Salle-st.

FOR SALE—WITH RIPARIAN RIGHTS.
Twelve room brick residence, in the restricted district of Edgewater.
100 ft. frontage. Beautifully landscaped. Garage for 2 cars. Concrete sea wall and house 20 ft. back.
An exceptional home opportunity.
[S.] BAIRD & WARNER,
29 S. La Salle-st.

FOR SALE—ROGERS PARK RESIDENCES.
Pratt-blvd., 8 rooms, sleeping porch, garage; h. w. heat, lot 50x140 ft. Chase-av., s. w. cor. Greenview-av., 9 rooms, 3 baths, h. w. heat, lot 55x150 ft. Albion-av., s front, near lake; 10 rooms, sleeping porch, h. w. heat; lot 80x135 ft.
PAUL STEINBRECHER & CO.,
Central 4985-6250. Tribune Bldg.

FOR SALE—10 ROOM BRICK, SCOTT-ST., nr. drive; worth $12,500. Price $10,000.
BARGAIN—14 room brick, Bellevue-pl., nr. drive; st. heat; worth $25,000; only $21,000.
CHOICE—9 room brick, Lincoln-av., nr. Belden-av.; worth $15,000; only $16,600.
SACRIFICE—8 room brick, N. Dearborn, nr. Schiller; worth $14,000; only $11,000.
[W. WM. A. BOND & CO., 25 N. Dearborn.

FOR SALE—SHERIDAN-RD. RESIDENCE.
11 rooms; all very large.
3 baths, marble shower, extra lavatories. Unusual interior. Finest construction.
Frontage 172 feet or less.
PERFECT CONDITION. PRICED LOW.
[S.] BAIRD & WARNER, Exclusive Agts.,
29 S. La Salle-st.

FOR SALE—
$5,200.
EDGEWATER HOME.
8 rooms, hardwood trim, 33 ft. lot; convenient to "L"; terms to suit.
GORDON STRONG & CO.,
209 S. State-st. The Republic. Harr. 8191.

FOR SALE—BEST BUY IN ROGERS PARK; 100 ft. from lake; modern 8 room brick house with sleeping porch; 2 blocks from L station; price $10,000.
CARLSON, COOKE & CO.,
Rogers Park L station.
Phone R. P. 883 and 707 or 735.

FOR SALE—MUST BE SOLD—
SMALL CASH PAYMENT, monthly, inc. int., 6 rooms, 1½ story brick cottage with large attic and stone basement.
Located at 4009 N. Hudson-av.
Open for inspection Sunday.
9 a. m. to 5 p. m.

FOR SALE—BEAUTIFUL SUB. RES.: 8 rooms, solarium, tiled sleeping porch, garage in basement; nearly new and strictly modern; fine lawn and shrubbery; 100 ft. frontage. Bargain. 1152 Ashland-av., Hubbard Woods.

FOR SALE—I AM ANXIOUS TO SELL AT once my 12 room new Colonial home on Kenmore-av., ground 100x150. Owner. This is one of the finest homes in Chicago, and is worth reasonably much more. Will make terms to suit. Address P G 357. Tribune.

FOR SALE—8 ROOM STUCCO HOUSE, CORner lot, 50x100, owner will sacrifice $2,500 if sold this week.
CARLSON, COOKE & CO.,
Rogers Park L station.
Phone R. P. 707 and 888.

FOR SALE—5428 WINTHROP-AV., R. house, all newly refinished and in excellent condition; garage; 50x150; beautiful large hardwood shade trees; price $7,850; ground value alone $8,750; owner leaving city. LIMmediate possession. Rare chance. 226.
FOR SALE—10 ROOM BRICK HOUSE WITH hot water heat, on a 100 ft. lot, in North Edgewater; convenient to L and surface transportation. All in very good repair; $11,000.
HIBBARD BROS., 111 W. Washington-st.

FOR SALE—GREAT SACRIFICE; EDGEwater house brick, concrete porches, oak finish, hot water heat; 10 rooms besides 3 in attic; price $11,000; terms $7,000; possession at once; mtg. $6,300; no trade. Address P A 269. Tribune.

FOR SALE—$4,000 BUYS EQUITY IN HIGH class res. in Dearborn, nr. Linc. Pk. Price less than ground value. We have responsible tenant who offers 5 yr. lease at $115 mo., 15% net assured. See this. KEITH-RIVENBURGH, 1227 N. Clark. Sup. 9263.

FOR SALE—16 ROOM HOUSE, DEARBORN near Division-st.; hardwood throughout. On account of other interests will sell for less than value of ground. Small amount required. CORODRAN & CO., 800 N. Clark-st.

FOR SALE—BARGAIN—E. OAK, NR. drive, 10 rms., brick; only $6,500; terms. Hurry.
Roslyn, nr. pk.; stone front; 10 r.; $6,200.
3 flat, N. La Salle, 24 rms.; $2,500 cash.
CHAS. H. ROSS & CO., 1 Randolph 3297.

FOR SALE—HIGH CLASS 12 ROOM STONE front home, N. Dearborn-parkway, nr. Lincoln Park; st. heat; hardwood finish; excellent condition; garage; worth $25,000; sacrifice $19,000.
[W. WM. A. BOND & CO., 25 N. Dearborn.

FOR SALE — BIRCHWOOD; STRICTLY modern new 8 room residence; blvd. corner; large sun parlor; sleeping porch; h. w. heat; tile bath; terms. Address T O 439, Tribune.

FOR SALE—BEAUTIFUL KENMORE-AV. residence, Lawton-av., 10 rooms; modern; will sell at a bargain. Price $14,500. Address P S 318, Tribune.

FOR SALE—MODERN ROGERS PARK house, 8 rooms; bargain. Rogers Pk. 3010.

HOUSES—NORTHWEST SIDE.

FOR SALE—WEST IRVING PARK.
Beautiful modern up to date 5 room bungalow; bookcases, fireplace, Nemech buffet, furnace, laundry tubs, sun parlor, glassed and screened; only $4,100; $300 cash and $30 per month; interest; only 2 blks. from beautiful park.
A. W. DICKINSON, 4014 Milwaukee-av.
Call Irving Park 776 and 2-6 p. m.

FOR SALE— BUNGALOWS
PRICE $3,150.
COMPLETE SALESBY DETAIL.
EASY TERMS.
MILWAUKEE-AV. CARS TO SUNNYSIDE.
A. J. STONE & CO., 4503 MILWAUKEE-AV.

FOR SALE—$731 N. SPAULDING-AV.
$100 CASH
will buy this new modern bungalow, el. and gas, furnace heat, payments take rent, good location of Irving Park blvd., one blk. north of Elston-av.; 35 min. from down town.

FOR SALE—GENUINE BARGAIN, 10 RM. three story brick house; stone front, 1322 N. California-av.; overlooking Humboldt Pk.; oak finish; steam heat.
J. H. McCORTNEY & CO.,
1210 Chamber of Commerce. Main 1010.

FOR SALE—BEAUTIFUL NEW STUCCO bungalow, 6 rooms, 2 large rms., arranged for 2 additional rms., 2 porches, 30 ft. lot, complete; all modern conv., near Stevenwood L terminal; $1,500; terms $2,750 cash, bal. mo. Irving 3434.

FOR SALE—GREAT SNAP; 5 ROOM STUCco bungalow, beautifully decorated; furnace; wide lot; fine lawn and garden. $2,000. $300 down, $25 a month, including interest. PISCHEL & SON, 4017 Milwaukee-av. Irving 372.

FOR SALE—MUST SELL AT ONCE MY UP to date new 6 room brick bungalow in Irving Park; big bargain; this can cost to build.
4945 Warwick-av. Tel. Irving 6539.

FOR SALE—GREAT BARGAIN; 6 ROOM flat; easy payments; 4 rm. cottage, with 30 ft. lot; Addison, nr. 624-av.; owner. Address O L 234. Tribune.

FOR SALE—2917 N. TALMAN-AV., 6 ROOM colonial brick cottage; small mtg., 4 yrs., sacrifice $2,250. McMINN, Randolph 4016.

FOR SALE—SIX ROOM COTTAGE, ELECtric light and concrete basement. Fine parHicularsaddress B. R. Sager, 3764 Parker-av.

REAL ESTATE FOR SALE.
HOUSES—WEST SIDE.

FOR SALE—SPECIAL SALE—2011 WASHington-blvd., 10 room brick houses, good furnace, all rooms light, also 2 story barn, all for $3,700. Owner will show.
E. WOLTERSDORF & CO.,
S. W. Cor. Madison-st. and Ashland-blvd.

FOR SALE—NEW, UNIQUE BRICK BUNgalows, 6 big rooms; lots 32x125; in the city, near elevated and surface lines and parks; low prices; terms to your convenience. See them in different stages of construction. 5420-59 Fiourno.

FOR SALE—8 HOUSES, 2305-07-11 W. Monroe-st., at bargain prices; 1st class repair; easy terms; full coms. to brokers; rents $57.50 each.
THOMAS SANFORD, 8 S. Dearborn.

FOR SALE—WASHINGTON-BLVD.
2 BRICK residences. Rental $912.
Price $7,500.
Whiteside & Wentworth. 2207-3233 Madison.

FOR SALE—WASHINGTON-BLVD., WEST of Kedzie-av., 14 room brick and stone residence.
JOHN J. FISCHER.
10 S. La Salle-st.

FOR SALE—BIG BARGAIN—6 RM. COTtage, 3212 Huron-st.; $1,400.
J. N. HOSTETTER, 137 N. Keeler.

VACANT—SOUTH SIDE.

FOR SALE—
ON EAST END AVE.
ON CORNELL AVE.
76TH TO 77TH,
IN THE NEW SOUTH
SIDE RESIDENCE SECTION,
AT $30 AND $35 FT.
Asphalt macadam streets, cement walks and curb, sewer and water. 15 ft. building line restrictions, 16 ft. public alleys.
SOLD IN 30 AND 60 FT. LOTS.
Ripe for immediate improvement with modern apartment buildings. Will command rentals EQUAL TO $60 OR $75 FT. PROPERTY.

S. W. COR. EAST END-AV. AND 76TH-ST., 103X110. PRICE $40 FT.

S. E. COR. CORNELL-AV. AND 76TH-ST. 103X110. PRICE $35 FT.

N. W. COR. CORNELL-AV. AND 77TH-ST. 103X110. PRICE $35 FT.

N. W. COR. EAST END-AV. AND 77TH-ST. 103X110. PRICE $45 FT.

60X110, EAST END-AV., EAST FRONT, near 76th-st. Price $25 ft.

30X110, EAST END-AV., EAST FRONT, near 77th-st. Price $25 ft.

60 FT. ON CORNELL-AV., EAST FRONT, near 76th-st. Price $35 ft.

TERMS 1-3 CASH, BALANCE IN 1 and 2 YRS. Perfect title. Guarantee Policy by the CHICAGO TITLE & TRUST CO. FURNISHED WITH EVERY LOT.
W. K. YOUNG & BRO., South Shore Office,
6717 STONY ISLAND-AV.
DOWNTOWN OFFICE, MARQUETTE BLD.

BRYN MAWR HIGHLANDS

"Close to Lake and Park."

We have a very special inducement to offer on Merrill Ct., Jeffery and 71st-st. 69th and 70th-sts. IF YOU WILL BUILD THIS FALL.

Apartments rent for $10 per room or better. Steam transportation to loop in 22 minutes.

JOHN J. CHAPMAN,
N. W. cor. Jeffery and 71st-st.
Phone MIDWAY 7226.
Open every day after 1 p. m.
or
Room 1212, 30 N. La Salle-st.
Phone MAIN 1776.

FOR SALE—BARTLETT'S SPECIAL MONEY MAKERS.

$650—Dorchester-av. near 79th-st., 48x115. Terms $100, balance easy.

$75 each—50x124 residence lots in Harvey, $8 cash, $2 monthly.

$7,500—Double section line corner, 100x125. An unusual low price and ripe for business building. Attractive terms.

$549—Archer-av. business lot.

FRED'K H. BARTLETT & CO.,
Victor J. Green, Manager,
69 W. Washington-st. Rand. 3751.

FOR SALE—
SOUTH SHORE AND WINDSOR PARK
Offers many unusual opportunities at this time to investors with foresight. Now is the time to buy.
Many bargains in residence and apartment vacant ripe for improvement; also choice business frontage.
PARTICULARS ON REQUEST.
JOHN A. CARROLL & BRO.,
75th and So. Shore-av. So. Chicago 1660.

FOR SALE—VACANT SNAPS.
S. W. Cor. Vincennes-rd. and 74th.
142x96 ..... $46 ft.
N. E. cor. Halsted and 97th. 322x125. 12 ft.
S. E. Cor. 95th and Throop. 48x142.... 15 ft.
Morgan-st., nr. 83th. 50x125..... 15 ft.
Halsted, near 76th. 50 ft..... 50 ft.
State-st., near 74th. 82x125..... 20 ft.
90th-pl., e. of Halsted. 104 ft..... 45 ft.
Racine-av., cor. 71st-pl. 117x124..... 45 ft.
MAKE OFFERS. The above must be sold.
[L.] WILLIAM A. BOND & CO., 25 N. Dearborn-st.

FOR SALE—
VACANT BARGAINS.
6817 Dorchester-av., 25x161..... $1,500
Indiana-av., near 72d-st., 50x161..... 1,000
S.W. Cor. 68th & South Pk.-av., 48x125 1,600

All improvements in and paid for.
[A.] BAIRD & WARNER, 29 S. La Salle-st.

FOR SALE— BARGAINS.
70TH-PL., BET. CRANDON & OGLESBY
55X128.
75X128.
N. E. COR. 70TH-PL. AND CRANDON.
HIBBARD BROS., 111 W. Washington-st.

FOR SALE—GREAT SACRIFICE; EDGEwater house brick, concrete porches, oak finish, hot water heat; 10 rooms besides 3 in attic; price $11,000; terms $7,000; possession at once; mtg. $6,300; no trade. Address P A 269. Tribune.

FOR SALE—$4,000 BUYS EQUITY IN HIGH class res., Dearborn, nr. Linc. Pk. Price less than ground value. We have responsible tenant who offers 5 yr. lease at $115 mo., 15% net assured. See this. KEITH-RIVENBURGH, 1227 N. Clark. Sup. 9263.

FOR SALE—76 ROOM HOUSE, DEARBORN near Division-st.; hardwood throughout. On account of other interests will sell for less than value of ground. Small amount required. CORODRAN & CO., 800 N. Clark-st.

FOR SALE—BARGAIN—E. OAK, NR. drive, 10 rms., brick; only $6,500; terms. Hurry.
Roslyn, nr. pk.; stone front; 10 r.; $6,200.
3 flat, N. La Salle, 24 rms.; $2,500 cash.
CHAS. H. ROSS & CO., 1 Randolph 3297.

FOR SALE—HIGH CLASS 12 ROOM STONE front home, N. Dearborn-parkway, nr. Lincoln Park; st. heat; hardwood finish; excellent condition; garage; worth $25,000; sacrifice $19,000.
[W. WM. A. BOND & CO., 25 N. Dearborn.

FOR SALE—SHERIDAN-RD. RESIDENCE.
11 rooms; all very large.
3 baths, marble shower, extra lavatories. Unusual interior. Finest construction.
Frontage 172 feet or less.
PERFECT CONDITION. PRICED LOW.
[S.] BAIRD & WARNER, Exclusive Agts.,
29 S. La Salle-st.

FOR SALE—
$5,200.
EDGEWATER HOME.
8 rooms, hardwood trim, 33 ft. lot; convenient to "L"; terms to suit.
GORDON STRONG & CO.,
209 S. State-st. The Republic. Harr. 8191.

FOR SALE—BEST BUY IN ROGERS PARK; 100 ft. from lake; modern 8 room brick house with sleeping porch; 2 blocks from L station; price $10,000.
CARLSON, COOKE & CO.,
Rogers Park L station.
Phone R. P. 883 and 707 or 735.

FOR SALE—MUST BE SOLD—
SMALL CASH PAYMENT, monthly, inc. int., 6 rooms, 1½ story brick cottage with large attic and stone basement.
Located at 4009 N. Hudson-av.
Open for inspection Sunday.
9 a. m. to 5 p. m.

FOR SALE—BEAUTIFUL SUB. RES.: 8 rooms, solarium, tiled sleeping porch, garage in basement; nearly new and strictly modern; fine lawn and shrubbery; 100 ft. frontage. Bargain. 1152 Ashland-av., Hubbard Woods.

FOR SALE—I AM ANXIOUS TO SELL AT once my 12 room new Colonial home on Kenmore-av., ground 100x150. Owner. This is one of the finest homes in Chicago, and is worth reasonably much more. Will make terms to suit. Address P G 357. Tribune.

FOR SALE—8 ROOM STUCCO HOUSE, CORner lot, 50x100, owner will sacrifice $2,500 if sold this week.
CARLSON, COOKE & CO.,
Rogers Park L station.
Phone R. P. 707 and 888.

FOR SALE—5428 WINTHROP-AV., R. house, all newly refinished and in excellent condition; garage; 50x150; beautiful large hardwood shade trees; price $7,850; ground value alone $8,750; owner leaving city. LIMmediate possession. Rare chance. 226.

FOR SALE—10 ROOM BRICK HOUSE WITH hot water heat, on a 100 ft. lot, in North Edgewater; convenient to L and surface transportation. All in very good repair; $11,000

TE—SUB'N—WEST.

L ESTATE STMENTS IN ERSIDE OR LYWOOD AFER THAN R BRIDES.

Riverside office any d let us show you al suburbs. We will with what we have to

compare with them ut Chicago. Let us you. t your convenience.

CHAPMAN, AGT., 30 N. La Salle-st. ne Main 1776. ffice, just north of pot, open daily and noon. Telephone

MAYWOOD BARGAINS. stucco and frame bungalows. 60x132 ft., each. terms. L 353, Tribune.

—ACRE PROPERTY.

63D-ST. FRONTING D-ST. the City Limits. One of of close-in acres around

E; CHEAP AT $500. reble in value in the next

BRO., BANK FLOOR, Dearborn and Adams.

LE SECTION LINE COR- ner. cor. Crawford-av. and close a nonresident estate A desirable speculation

HER & CO., Tribune Bld. BEAUTIFUL LOTS AT 115th-st.; water, sewer; 115th-st. cars being ex- ad at a low figure. Rare sion. (L.) W. A. BOND hborn-st.

CHICAGO—ACRES. ts 30 ft.). S. W. SIDE. ; cottages; truck farm. 900. Mort., $1,500. ppty. or sell on payments. ibune.

S. 48 LOTS. 57th-sts., near 40th-av.; ou can double your money Big bargain. Washington. Frank, 140 RES. CHOICE LOCATION tion 32 feet elevation above in the 18th bridge. Send Address H 488, Tribune.

APEST AND BEST CHI- rice; also two transfer cor- CHOICE. 107 N. Dearb.; ORSON, 187 W. Washington. gain. Owner, C. C. COW- rpenter-st.

TE—OTHER CITIES.

RAIDE—I HAVE 950 LOTS ence portion of one of the growing cities of the gulf coast; level, treeless; graded; and electric light; water ill drilled near city for oil source; property can be used tion or town site; title per cash • balance time; good e. Write N. Duncan, 401 ma, Okla.

EXCHANGE—LOS AN- dant double section line cor- location, valued at $7,- or improved Chicago prop- SCHALLMANN & CO., 153 W. Washington-st.

CED—FINE SEVEN ROOM basement, with 1¼ acres good barn, ½ block from school; $4,000; part cash, terms. L. F. ASHLEY.

XCHANGE—MODERN TEN ROOMS, in growing town os Angeles, two hours by trolley from Pomona by F. L. Central Scientific

XCHANGE—$7,500, CLEAR furnished complete, near ama. Address T B 309, Tribune.

EXCHANGE—PROPERTY occupied as saloon and 00. Pays 6 per cent. ad- bune.

—SUMMER RESORTS.

TRADE—A account of sickness, will resort and farm land in ermere; modern 8 room d running water in every es; 23 cottages, furnished, ; 2 acre tract; will sell as a whole or will divide d; will pay 10% on $40,000; good farm. Phone Ivan

Y, 515, 112 W. Adams-st.

G LAKE, ILL., LINDEN- ing large lake is now ot trees; only 42 miles from endid train service on C., and boat connection. ge fishing and boating; easy terms. W. M. ERNST, ll.

in Northern Wis. for hotel lso small, highly developed. Address P T 134, Tribune.

Lake Geneva, nr. Fontana: Address P T 580, Tribune.

—WINTER RESORTS.

BEAUTIFUL SEASHORE special sale this week Texas famous Bayshore re- $20. Terms, $1 cash, $1 140 feet. Splendid invest- free fine and views ompany, 408 First National ex.

TE—FARM LANDS.

labama.

CKEN AND ASPARAGUS reson. Citronelle residence ing town with city conven- s, bath, mail and groceries on and Mobile & Ohio Madison, Citronelle, Ala.

rkansas.

A. CLEAR. NEAR LES- 170 a. under cultivation; large; 6 houses, one new; salient springs and well; chard; good white-red soil; mer mostly under good fence. snap; $25 per acre. Con- Address Box 925 West Ch-

ACRES IN CENTER OF old; level land; 35 acres in well stocked, horses, mules, ; 30 acres timber; balance mostly cane; large barn, all modern acres in clover and alfalfa for sale at $5,500. R. Al- Ark.

ACRES, 2 MILES FROM ple County, Arkansas; 200 balance good timber; public dark sandy loam soil; can half cash, balance terms. Lawisville, Ark.

lifornia.

TRADE—ORANGE GROVE, at San Bernardino, on the beauti- Highway; electric car service; location in the best di- California; an excellent one desiring to go there to ; 107 Tribune building.

FREE CATALOG—CONTAIN- ing, and poultry ranches, olive, and apricot groves, ; also—mailed free. Wagner Farm Agency Square, Los Angeles, Cal.

ge-st., Los Angeles, Cal.

EXCHANGE—CALIFORNIA: modern 6 rooms, all modern ge lot; flowers, shrubs, and ; price $3,750. Owner, 2 S. La Salle-st.

CALIFORNIA SUBURBAN os Angeles; easy payments. TE. Shawnee, Okla.

Canada.

ACRES: 500 BROKEN- between two railroads, la- crop last year; high eleva- water; owner will sell at big Edwards, 28 Furby-st.,

Colorado.

0 COLORADO

al and industrial map for lands, factory or business markets, fine climate, schools, government, and private ganized for free survey of stock, poultry, and fruit ile State Board of Immigra- ide, Denver, Colo.

IRRIGATED RANCHES, and Colo.; owner at 502 S. ERS.

Florida.

MAL TRACT OF GRAPE Florida, near Fed- shington-blvd.

ORLANDO, LARGE AND ide lands, wholesale prices. Talman-av.

WHOLESALE TRACTS AT PRICES! 40 ACRES AND MAR. 804 TOWER BLDG.

SUNNY CITRUS FRUIT LAND rice of $10 per acre; near for- 600 Boyce Bldg.

40 ACRES 200D BUYS 40 ACRES 200D Address F 461. Tribune.

WHOLESALE 1,000 TO 100,000 ht. LOOMIS, Galva, Ill.

REAL ESTATE—FARM LANDS.

Florida.

Treat Yourself TO A TRIP TO FLORIDA.

JOIN OUR SUNNY SOUTH SPECIAL —TO— VERO, FLORIDA DECEMBER 5

YOU DON'T HAVE to freeze or shovel coal and snow this winter; there's a pleasanter place to live and make money and that's Florida. Live in the Land of Always Spring, the country of Greatest Opportunity for all engaged in or wanting to engage in agricultural pursuits.

FLORIDA CAN GROW more crops than any state in the Union, and in Indian River farms can be grown everything that can be produced in Florida, and many crops not possible to produce in other sections, says W. Wayne Cunningham, Commissioner of Agriculture for the State of Florida, who predicts 10,000 people will be living in Indian River Farms within five years and says 500 chickens will get a dollar apiece each year into the bank of Vero besides supporting themselves and their owner.

CROPS ARE GROWN in Indian River Farms in the dead of Northern Winter when the supply is lowest and prices highest.

Come down and pick out a tract to raise potatoes on this winter. Potatoes are high now and they will be higher in the spring; this is only one of the money making opportunities offered in Indian River Farms at Vero, Florida. Cattle, hog and poultry raising offer untold opportunities. Investigate now, Florida's greatest Development project. Call or write for our booklets, "The Winter Garden of America," or "The Potato, Mankind's Greatest Blessing," and all the facts about this opportunity laden section, which is a growing wonderfully fast.

Remember the date and prepare to be with us December 5th; this low rate excursion is free to purchasers. Reservations now being made.

E. J. ALBERT,
Care Herald Industrial Bureau, Clark and Randolph-sts., Chicago, Ill.
or
INDIAN RIVER FARMS COMPANY,
Northern Office, Suite G, 609 Putnam Bldg., Davenport, Iowa.
Southern Office, Vero, Fla.

FOR SALE—FARM EVERY MONTH IN FLORIDA. The Seaboard railway, by its tonnage, offers for sale ready-to-cultivate farms prepared by enterprising farmers in fifteen counties in Florida. New rich land, partly cleared, with new bungalow, barn, well, chickens, blooded pigs, fresh grade cow; land growing season; climate unsurpassed healthful. Oranges, grapefruit yield splendid income. Winter vegetables, staple crops; live stock pay handsomely. Our farm experts help grow big crops. Good roads, schools, churches. Towns near by. Prices low; easy terms. Address B. H. HAMMER, General Development Agent, Seaboard Air Line Railway Company, 885 Royster Bldg., Norfolk, Va.

FOR SALE—IT'S DIFFERENT; NEW PORT Richey surpasses anything in Florida; on the Gulf Coast and navigable river; unexcelled boating, bathing, fishing; delightful scenery, ideal climatic and health conditions; high rolling pine and hummock lands; on Dixie highway; within two hours' ride from Tampa or St. Petersburg; fastest growing town in state; and prices have not yet gone sky high. Send for booklet. Board of Trade, Box 121, New Port Richey, Fla.

FOR SALE—DIXIE ESTATES.
Finest part of balmy Florida; near Tampa. Tributary to fancy Grapefruit, Oranges, and Avocadoes. One acre upwards. Income $1,000 to $1,500 per acre. Live on your little estate or remain in your present home. We care for it for you. See our display ad in this paper. Write for free booklet.
DIXIE TAMPA LAND COMPANY,
6 N. Michigan-av., Chicago, Ill.

FOR SALE—AN ATTRACTIVE OPPORTUNITY to get in on the ground floor; past experience show that our statements are facts. Have client with $10,000 to invest in Florida land. Will sell in half section or section lots, at wholesale prices. Terms to suit. Act quick. JOHN De VONEY & CO., 153 W. Washington-st.

FOR SALE—YOU CAN BUY THE BEST land in Florida direct from railroad; join one of our clubs; get lowest price and terms; land department of Agriculture has all particulars of the safest and most attractive offer in the south today. Address Land Commissioner, 610, 40 N. Dearborn-st., Chicago, Ill.

FOR SALE—$2,000,000 BEING SPENT FOR small roads; increasing population and land values are increasing; Florida is a rich, fast growing, and general farming activities; all rolling, well drained, and fertile; climate unsurpassed; present live stock, dairy, and poultry industries excellent. Full particulars on application. Write GEO. S. AVERILL, Benton Harbor, Mich.

FOR SALE—STOCK RAISERS, ATTENTION—FOR RENT OR FOR SALE, 1,500 acres in Issaquena County, Miss., 1,000 acres in Holmes County, Miss. Excellent for stock and hog raising. Reasonable rent, or will sell on long terms. We also have other lands for sale. Write for booklet.
H. & C. NEWMAN, Limited, Owners, New Orleans, La.

FOR SALE—BY OWNER, AT OCEAN Springs, Miss., two five room and bath furnished bungalows; water, electric lights, screens; lots 150x285, facing bayou; good fishing and hunting. An ideal home for the winter or all the year around, $2,000 each. No trade or agents. Address P 249, Tribune.

FOR SALE—185 A. GOOD FARM NEAR Princeton, Ill.; good imp.; $115 per acre; part time. $40 a. good farm, 2 set imp. near Peoria, $150 per acre; terms. Write for map of farms. C. A. Borgeson, 311 River-st., Chicago.

FOR SALE — OR EXCHANGE—250 ACRES, nine miles east of Elgin; good buildings; all cultivated; prairie land; rich soil, underdrained; $200 per acre. Address Owner, CHARLES TECKLER, Crystal Lake, Ill.

FOR SALE—NOW IS THE TIME TO OWN this 400 a. rich, black corn soil; fair bldgs.; near Momence, Ill.; will consider $60 a. for quick deal; terms.
P. CORY & CO., 29 S. La Salle-st.

FOR SALE — BARGAIN IF TAKEN AT once, 40 a. farm, black soil, 20 a. under cultivation, bal. timber; fine spring; 6 m. from Allegan; $600 cash. Wm. Eds, Libertyville, Ill.

Kentucky.

RICH 830 ACRES

Splendid improvements, good rich soil, plenty of water; near Bardwell, Ky., on Ill. Cent. Ry.; big bargain; $60,000; any reasonable terms.
GEORGE COX, Xenia, Ill.

Louisiana.

A Rare Chance In Sugar Lands of La.

Small sugar plantation, 320 acres, located on Bayou Lafourche, La., about 40 miles west of New Orleans, 10 miles from the town of Lockport, and one mile from railroad station; now cultivated in sugar cane; will grow corn, cotton, potatoes, citrus fruit, or practically anything that grows in the south; good buildings; equipped with implements, mules, dwellings, outhouses; everything ready to start right in; $25,000, one-fourth cash, balance 5, 10, and 15 years. Address ED. F. DICKINSON, Mathews, La.

FOR SALE — 315 A. RICH LAND, 20 A. cleared, balance timber. Some improvements. New Orleans 75 miles, R. R. station 2 miles. Mississippi river 2 miles. Price $5,500. Mrs. F. Seidlmer, 1716 Mandeville-st., New Orleans, La.

Minnesota.

FOR SALE — BIG SNAP MINNESOTA lands; 1,200 acres wild land, not cut-over, level, good soil, within five miles good town; last purchaser paid $25 per acre, failed in business; obtained title under mortgage; $15 acres takes clear title; quick sale. Write G. 1305 Pioneer Bldg., St. Paul, Minn.

FOR SALE—A WARNING TO DAIRYMEN intending to locate in Aitkin county: We shall be glad to be able to offer cheap, low priced lands. They are going fast. Act now. ARNOLD Land Agent, Rock Island Bldg., Duluth, Minn. to

Mississippi.

FOR SALE—1,700 ACRE PLANTATION IN the Mississippi Delta, 1,200 in cultivation; near city of 10,000; railroad runs through place, with station at residence; large residence, large new barn, artesian water piped to house and barn; plenty of outbuildings, cotton gin; in fact, everything that goes to make up a first class plantation; farm is well adapted to hay, grain, cotton, stock raising, or dairying; unexcelled advantageous for anybody; school and church advantages excellent. Full particulars on application. Write GEO. S. AVERILL, Benton Harbor, Mich.

FOR SALE—STOCK RAISERS, ATTENTION—FOR RENT OR FOR SALE, 1,500 acres in Issaquena County, Miss., 1,000 acres in Holmes County, Miss. Excellent for stock and hog raising. Reasonable rent, or will sell on long terms. We also have other lands for sale. Write for booklet.
H. & C. NEWMAN, Limited, Owners, New Orleans, La.

FOR SALE—BY OWNER, AT OCEAN Springs, Miss., two five room and bath furnished bungalows; water, electric lights, screens; lots 150x285, facing bayou; good fishing and hunting. An ideal home for the winter or all the year around, $2,000 each. No trade or agents. Address P 249, Tribune.

Missouri.

FOR SALE—THE BEST BLUEGRASS FARM in southwest Missouri; 600 acres in blue grass, grazed 80 years; 200 acres in bluegrass, grazing all the year; mild winters, abundance of spring water and shade; price, $20,000. Address GEO. T. SLIDWAY, Owner, Monett, Mo.

FOR SALE—SMALL MISSOURI FARM. $10 cash and $5 mo. (no interest or taxes); highly productive land; close to 3 big markets. Write for photos and full information. Munger, D 142, N. Y. Life Bldg., Kansas City, Mo.

FOR SALE—80 ACRES, BARTON CO.; 60 in cultivation; stock, grain farm; $50 per acre. Houses and barns. Address F 401, Tribune.

FOR SALE—TO CLOSE ESTATE, 4,000 acres bottom land; cheap for cash. Attorney, 1207, 127 S. Michigan-av., Chicago.

Montana.

FOR SALE—THE JUDITH BASIN, MONTANA. Best place in America to raise alfalfa, horses, hogs, cattle, and sheep; imp. farms and ranches $45 to $75; unimproved land, $15 to $25 per acre. Terms; easy. Write us today. WM. H. BROWN CO., 5 N. La Salle-st., Chicago.

FOR SALE—THE JUDITH BASIN, MONT. Best place in America to raise alfalfa, horses, hogs, cattle, and sheep; imp. farms and ranches $45 to $75; unimproved land, $15 to $25 per acre. Terms; easy. Write us today. WM. H. BROWN CO., 5 N. La Salle-st., Chicago.

FOR SALE OR TRADE—MONTANA CATTle or sheep ranch; 640 acres deeded grazing land; 2,000 acres leased grazing land; goes with the ranch. Address J 498, Tribune.

FOR SALE—30 ACRE RANCH, BITTER Root Valley, Mont. Will trade for city property. Address J 483, Tribune.

REAL ESTATE—FARM LANDS.

Michigan.

A Live Wire

IF YOU WATCH the household bill from day to day you will not be surprised by Bradstreet's statistics which show the prices of 107 staples were 6.2% higher on Nov. 1 than on Oct. 1 this year and 25% above the level of Oct. 1, 1915 and 40% above that of Oct. 1, 1913. There is no reason to expect any reduction in prices, but much reason to look for further rises. One who owns land from which to produce food is surely the most independent of mankind.

THE INVESTMENT for men who are earning wages nowadays is real estate and lands. After the war is over Americans will have to go to the land for their living by the hundreds of thousands. Men who buy land now are only safeguarding their own future and their families.

INVESTIGATE THE SWIGART WAY. You won't be urged to buy against your own judgment. But you will like it—it's a genuine opportunity. It's safe. It's sound.

YOU BUY straight from the owner, on terms so low ($25 to $50 down and $7.50 to $10 per month on 40 acres) that they are no hardship for any wage earner. Ask any of my hundreds of satisfied customers. Ask residents of the Swigart Tract.

A REAL LIVE WIRE is quick to take advantage of a chance to get what he wants. Our low payment plan provides a way for you to start today to fulfill one of life's best ambitions. You can start small but you can't. If you wait for that indefinite time when you can save the cash you "lose out" because of values rising beyond your reach and, besides, you never get the cash. Therefore, to delay costs you money as well as time. Prices in the Swigart Tract will again advance early in 1917.

CALL AND SEE an exhibit of this year's products. Visitors welcome. Write for booklet describing and illustrating the best lands in Michigan's Fruit Belt. Settlement and development is going on in all parts of the Tract.

OURS IS a coming country for furnishing live stock, poultry, and dairy products for the Chicago, Milwaukee, Grand Rapids, and Detroit markets. Ours is a natural fruit country, and with its pure water is ideal for live stock. Michigan is the second state in the Union in potatoes, and is generally the first in beans. Our lands produce profitable crops of wheat, oats, corn, rye, vetch, millet, and all tame grasses. We're in the center of Michigan's Famous Fruit Belt, and no district in the United States offers better opportunities for growing apples, cherries, plums, peaches, pears, and berries. Our lands grow clover in abundance.

WE ARE LEADERS in the land business with a large, hustling organization, probably the largest of its kind in this country, noted for its fair and honorable methods, its enterprise and push. When you deal with us you deal with us right and you have the use of the benefit of all the up to date features that a purchaser is entitled to, including co-operation and assistance in many ways which can be given only by such an organization as ours. Every little advantage counts in these strenuous times.

LEARN ABOUT our privilege of exchange, no Insurance feature, our expert farm advisers and lecturers, our regular tours, our experimental farms, immense orchard, etc.

WHY NOT ACT this eleventh month—right now—toward getting a farm home in the best part of Michigan's Fruit Belt? Make it your best act of the year—1916.

YOU ARE NOT GOING to pass another Christmas without doing something, are you? Why delay everlastingly a matter that concerns all your future and that of your family? Investigate the Swigart Way. Next Year's day you will have turned over the new leaf and started on the right day.

COME ON OUR NEXT SPECIAL EXCURSION. Leaves our Chicago offices at 11:20 a. m. Tuesday, Nov. 28. Round trip rate, $12.50, including railroad fare, meals, and hotel. Special returns Chicago at 7:20 p. m. the following Friday. Automobiles and guides free. Offices remain open Monday evening and Saturday afternoon.

George Swigart,

1240-50 First National Bank Bldg., Chicago, Ill.

Michigan.

FOR SALE—320 ACRES RICH VALLEY farm, near Kalamazoo; two houses, 8 barns, silo, 10 acres timber; 100 acres fall wheat; implement houses, 2 granaries, dairy barn, cattle sheds with lofts, etc., 5 wells, 3 windmills, fenced, tiled; well watered; pasture for 40 head young cattle. 14 head draft horses, 17 milk cows, Jersey bull, 58 shoats, 10 brood sows, 300 young chickens; all farm equipment required on farm; bargain $137 per acre; terms to suit. W. H. KNAPP, 69 W. Washington-st., Chicago.

FOR SALE—3 FARMS, 100 ACRES EACH, west of Glencoe and Braeside; good buildings, productive land; fine roads; 20 miles to "the Loop"; all good residence property at reasonable prices. H. A. PEARSONS, 1718 Chicago-av., Evanston.

FOR SALE—80 ACRE FARM; 21 MILES south of Crystal Lake; all level black plow land; new 8 room modern house, cow barn, horse barn, and other bldgs.; price $15,000; $5,000 cash, balance easy terms. Owner, J. BREYTSPRAAK, Crystal Lake, Ill.

FOR SALE—80 A. FARM, 65 M. OUT; 5 rm. house; good barn and outbldgs.; 40 a. and 3 horses, 13 head of cattle, hogs, 250 chickens; crops and machinery; 20 a. in fall wheat and rye; $8,000. This is a snap. Owner, 5247 Lexington-st., Austin 96561.

FOR SALE OR EXCHANGE—CLEAR 120 acre improved Illinois farm and clear 160 acre improved Minnesota wheat land; $20,000. Will consider Chicago improved not too heavily incumbered. Address P E 519, Tribune.

FOR SALE—185 A. GOOD FARM NEAR Princeton, Ill.; good imp.; $115 per acre; part time. $40 a. good farm, 2 set imp. near Peoria, $150 per acre; terms. Write for map of farms. C. A. Borgeson, 311 River-st., Chicago.

FOR SALE — OR EXCHANGE—250 ACRES, nine miles east of Elgin; good buildings; all cultivated; prairie land; rich soil, underdrained; $200 per acre. Address Owner, CHARLES TECKLER, Crystal Lake, Ill.

FOR SALE—NOW IS THE TIME TO OWN this 400 a. rich, black corn soil; fair bldgs.; near Momence, Ill.; will consider $60 a. for quick deal; terms.
P. CORY & CO., 29 S. La Salle-st.

FOR SALE — BARGAIN IF TAKEN AT once, 40 a. farm, black soil, 20 a. under cultivation, bal. timber; fine spring; 6 m. from Allegan; $600 cash. Wm. Eds, Libertyville, Ill.

Kentucky.

RICH 830 ACRES

Splendid improvements, good rich soil, plenty of water; near Bardwell, Ky., on Ill. Cent. Ry.; big bargain; $60,000; any reasonable terms.
GEORGE COX, Xenia, Ill.

Louisiana.

A Rare Chance In Sugar Lands of La.

Small sugar plantation, 320 acres, located on Bayou Lafourche, La., about 40 miles west of New Orleans, 10 miles from the town of Lockport, and one mile from railroad station; now cultivated in sugar cane; will grow corn, cotton, potatoes, citrus fruit, or practically anything that grows in the south; good buildings; equipped with implements, mules, dwellings, outhouses; everything ready to start right in; $25,000, one-fourth cash, balance 5, 10, and 15 years. Address ED. F. DICKINSON, Mathews, La.

FOR SALE — 315 A. RICH LAND, 20 A. cleared, balance timber. Some improvements. New Orleans 75 miles, R. R. station 2 miles. Mississippi river 2 miles. Price $5,500. Mrs. F. Seidlmer, 1716 Mandeville-st., New Orleans, La.

Minnesota.

FOR SALE — BIG SNAP MINNESOTA lands; 1,200 acres wild land, not cut-over, level, good soil, within five miles good town; last purchaser paid $25 per acre, failed in business; obtained title under mortgage; $15 acres takes clear title; quick sale. Write G. 1305 Pioneer Bldg., St. Paul, Minn.

FOR SALE—A WARNING TO DAIRYMEN intending to locate in Aitkin county: We shall be glad to be able to offer cheap, low priced lands. They are going fast. Act now. ARNOLD, Land Agent, Rock Island Bldg., Duluth, Minn.

Mississippi.

FOR SALE—1,700 ACRE PLANTATION IN the Mississippi Delta, 1,200 in cultivation; near city of 10,000; railroad runs through place, with station at residence; large residence, large new barn, artesian water piped to house and barn; plenty of outbuildings, cotton gin; in fact, everything that goes to make up a first class plantation; farm is well adapted to hay, grain, cotton, stock raising, or dairying; unexcelled advantageous for anybody; school and church advantages excellent. Full particulars on application. Write GEO. S. AVERILL, Benton Harbor, Mich.

FOR SALE—STOCK RAISERS, ATTENTION—FOR RENT OR FOR SALE, 1,500 acres in Issaquena County, Miss., 1,000 acres in Holmes County, Miss. Excellent for stock and hog raising. Reasonable rent, or will sell on long terms. We also have other lands for sale. Write for booklet.
H. & C. NEWMAN, Limited, Owners, New Orleans, La.

FOR SALE—BY OWNER, AT OCEAN Springs, Miss., two five room and bath furnished bungalows; water, electric lights, screens; lots 150x285, facing bayou; good fishing and hunting. An ideal home for the winter or all the year around, $2,000 each. No trade or agents. Address P 249, Tribune.

FOR SALE — SEVERAL LARGE PLANTATIONS in Madison County, Mississippi. Wonderful opportunity for hog and cattle raising. Would consider income paying property in part payment, balance in 5 to 10 years. F. MERTZ, 1054 National Life Bldg., Chicago.

Michigan.

FOR SALE — 80 A. FARM, NEAR PAW Paw, Mich.; $1,700 cash, balance to suit. C. N. BATHURST, 6337 Ingleside-av., Chicago.

FOR SALE — FRUIT AND POULTRY farms, near city; bargains; $ to 30 acres. Time to buy now. Herriman, So. Haven, Mich.

FOR SALE—3,500 CREST MICH. LAND, $15 to $25 per acre; good for cattle ranch. Address G 461, Tribune.

FOR SALE—80 ACRE FRUIT AND DAIRY farm in famous fruit belt. Address A. Call, Coloma, Mich.

FOR SALE — A BARGAIN; 40 ACRES, farm, 4 miles northeast of Paw Paw; all of buildings; grapes, tools, crop. Inquire of owner, ALBERT AKINS, Muskegon, Mich.

FOR SALE—80 A. UNIMP. 6 MI. TOWN; level; mn. rd.; $12.50 a.; $100 cash, $10 mo. Evans-Tinney Co., Fremont, Mich.

FOR SALE—MICHIGAN FARM LANDS, IN large and small tracts. Map of Michigan free. J. E. MERRITT, Manistee, Mich.

REAL ESTATE—FARM LANDS.

Ohio.

FOR SALE—A CHOICE FARM IN THE best agricultural county in the U. S.; 145 acres in Williams County, Ohio; 125 acres cleared, the balance timber; two miles to 3,000 town market of four railroads; five miles to county seat of 5,000; a soil that raises anything; good buildings; very moderate price and the most favorable long time payment. No commission to pay.
M. G. DARVEAU, Bryan, Ohio.

FOR SALE—FERTILE, LEVEL OHIO farms with good improvements, at attractive prices and easy terms. Illustrated catalogue free. Williams Farm Agency, Spokane, Ohio.

Oklahoma.

GOVERNMENT INDIAN LAND OPENING.

Come in and let's show you how you can get a farm from the Indians in Southeastern Oklahoma through the Interior Department, United States government. Office now open in Chicago. You incur no obligation by inspecting our maps and data. They are free for public inspection. Wall Atlas just completed, showing and situated in oil and mineral belt.
McALESTER REAL ESTATE EXCHANGE,
511 S. Dearborn-st., Room 414, Chicago.
Open 9 a. m. to 6 p. m.; Fridays, 9 p. m.

FOR SALE—SNAP—490 ACRES.
$7.50 per acre.
Pittsburgh County, near McAlester.
$75
Secures clear deed to 10 acres
and
Possibility of oil or gas.
T. J. BECKING & CO.,
Conover Building, Chicago.
Open evenings.

Pennsylvania.

FOR SALE—BY OWNER—103 A. DAIRY farm in Mercer Co., Pa., 5 mi. from Sharon, 5½ mi. from Farrell, 9 mi. over hard road to Youngstown, O.; high state of cultivation; good bldgs., well watered, fruit, and timber; price $75 cash; 11b. terms. F. H. Wheeler, Hubbard, O.

Texas.

FOR SALE—FARM OF 420 ACRES OF rich, fertile land, near Houston, Texas. It produces big crops. The soil is a deep, rich black loam. Houston is a big commercial city, climate is fine, and big prices are paid for farming produce. Farm is clear, with good title. Old age compels the owner to sell it. Time will be given purchaser if necessary. For price and terms address
J. J. O'CONNOR, 534 Bowen-av., Chicago, Illinois.

FOR SALE—BEST COMBINATION PROPOSition in southeast Texas, 20,000 or 30,000 inch pumping plant in solid body, 14 miles from Beaumont, Texas; 6¼ miles from r. r. station; on a navigable stream; price $15 per acre; ¼ cash, balance in 5 annual payments with 7% interest. For further information address JAMES V. POLK, Beaumont, Texas.

FOR SALE—10 ACRES IN BRAZORIA CO., Texas, 36 miles south of Houston; fine land for figs, oranges, pecans, or vegetables; close to school, church, and railroad; $75 per acre. M. FOPT, 615 Securities Bldg., Des Moines, Iowa.

FOR SALE—SWEETWATER TEX—AMERica's greatest field for investment; a beautiful residence lot and 40 acres of land for $900; terms $10 cash and $5 per month; no interest. Write for booklet. F. C. BENNETT, Life Building, Dallas, Texas.

FOR SALE — TEXAS DAIRY FARM. IN South Texas, close to Gulf of Mexico. Improved, 300 a.; artesian wells, houses, etc.; nr. creamery; $38,000; clear. To trade for Chicago vacant or apt. Address T O 506, Tribune.

FOR SALE—25,000 ACRES TEXAS LAND, $1.25 acre cash; will divide; no trade. Address G 220, Tribune.

FOR SALE—117,000 A. UNIMPROVED grazing land. Solid body. 25 mi. R. R. Price $1 a. Address G 564, Tribune.

Virginia.

FOR SALE—FINE PLANTATION, 3,240 acres, good timber; 2,000 in grass, truck, grain, and tobacco farm. Address S. M. McCutcheon, Blackstone, Va.

FOR SALE—VA. LAND; 209 A. IN CULTIvation; good buildings, well, and fine climate; 7 miles from city; cutover land in Wis. Particulars, address J 525, Tribune.

West Indies.

FOR SALE—ISLE OF PINES—40 A. CITRUS grove, 10 yrs. old; 5 A. oranges in bearing; good fruit; also beautiful 7 a. tract 1 mi. from town; fine auto roads. Address P B 537, Tribune.

Wisconsin.

A FINE WISCONSIN FARM FOR SALE.

305 acres, all under cultivation; a good house, barn, silo, and other outbuildings; 200 acres of level, well tiled, productive black and sandy loam; all under cultivation; price $60 an acre; buildings all newly shingled; 8 miles from city of 10,000; farm machinery, in good condition; separator and large icebox in milkhouse; the grain fields are all seeded to clover; a nice young orchard of apple trees; a well which never goes dry. This farm is situated on the south bank of the Oconto River and 1 mile from the city of Oconto. Oconto is the county seat of Oconto county and has a population of over 6,000 and there are good cash markets in the city. The land is rolling and the soil produces; there is a 1 horse team that goes with the farm; there is a nice line of cows and hogs on the farm which we will sell at satisfactory prices or can be made for the same by the purchaser of the farm; 1-3 cash and the balance on satisfactory time in two payments. This is a great bargain. Address
OCONTO REALTY CO., Oconto, Wis.

Own a Farm

in Wisconsin. Buy from OWNERS. We have farms, with and without stock, in Taylor, Marathon, Clark, and other good soil, clover, and dairy counties. Easy terms. Write us today. We sometimes take in desirable property in part payment.

MEDFORD office open the year round. R. R. fare refunded to buyers. Our list is dated, therefore FREE. Write us TODAY. We sell horses, etc., on terms.

LOEB-HAMMEL

Realty Company (Not Inc.)
OWNERS,
343-4 MARQUETTE BLDG., CHICAGO.

FOR SALE—160 A., 55 MILES FROM CHIcago; balance fertile, wooded, spring water; 15 r. house; fine water works, flows into yards, tanks, and house, with tub toilet, bath, etc.; 2 barns, granary, poultry house, tannery, pigpen, cornerib two orchards. Ideal place; quick sale; old age cause. W. M. KAMP, Route 2, Edgerton, Wis.

FOR SALE—IF YOU WANT 40 ACRES OR more of rich clay loam clover lands in our co-operative settlements near Crandon, consisting of Forest, Oneida, and Langlade Co., write us and state WHAT TERMS YOU MUST HAVE. We will send you booklet written under supervision of Conservation Commissioner Ole Land Co., 200 Main, Crandon, Wis.

FOR SALE — CLOVER LAND IN MARInette County, Wisconsin, where farmers grow our best markets, towns and railroads; 7 hours' ride from Chicago. If for a home or investment you are thinking of buying good farm lands, write the GOLDMORE LAND CO., 2017 Hall-av., Marinette, Wis.

FOR SALE — SPLENDID STOCK AND grain farm of 780 acres in s. w. Wisconsin; about half bottom land; balance blue grass pasture; adjoins good town; exceptionally good improvements; fine country home; barns for 60 head; silo and ice house. M. CARTER, Owner, Bloomington, Ill.

FOR SALE—CUTOVER LAND FOR COLonization purposes; tracts to suit; also improved farms; easy terms; very moderate price and the most favorable long time payment. No commission to pay.
M. G. DARVEAU, Bryan, Ohio.

FOR SALE—FERTILE, LEVEL OHIO farms with good improvements, at attractive prices and easy terms. Illustrated catalogue free. Williams Farm Agency, Spokane, Ohio.

Oklahoma.

GOVERNMENT INDIAN LAND OPENING.

Come in and let's show you how you can get a farm from the Indians in Southeastern Oklahoma through the Interior Department, United States government. Office now open in Chicago. You incur no obligation by inspecting our maps and data. They are free for public inspection. Wall Atlas just completed, showing and situated in oil and mineral belt.
McALESTER REAL ESTATE EXCHANGE,
511 S. Dearborn-st., Room 414, Chicago, Ill.
Open 9 a. m. to 6 p. m.; Fridays, 9 p. m.

FOR SALE—SNAP—490 ACRES.
$7.50 per acre.
Pittsburgh County, near McAlester.
$75
Secures clear deed to 10 acres
and
Possibility of oil or gas.
T. J. BECKING & CO.,
Conover Building, Chicago.
Open evenings.

Pennsylvania.

FOR SALE—BY OWNER—103 A. DAIRY farm in Mercer Co., Pa., 5 mi. from Sharon, 5½ mi. from Farrell, 9 mi. over hard road to Youngstown, O.; high state of cultivation; good bldgs., well watered, fruit, and timber; price $75 cash; 11b. terms. F. H. Wheeler, Hubbard, O.

Texas.

FOR SALE—FARM OF 420 ACRES OF rich, fertile land, near Houston, Texas. It produces big crops. The soil is a deep, rich black loam. Houston is a big commercial city, climate is fine, and big prices are paid for farming produce. Farm is clear, with good title. Old age compels the owner to sell it. Time will be given purchaser if necessary. For price and terms address
J. J. O'CONNOR, 534 Bowen-av., Chicago, Illinois.

FOR SALE—BEST COMBINATION PROPOsition in southeast Texas, 20,000 or 30,000 inch pumping plant in solid body, 14 miles from Beaumont, Texas; 6¼ miles from r. r. station; on a navigable stream; price $15 per acre; ¼ cash, balance in 5 annual payments with 7% interest. For further information address JAMES V. POLK, Beaumont, Texas.

FOR SALE—10 ACRES IN BRAZORIA CO., Texas, 36 miles south of Houston; fine land for figs, oranges, pecans, or vegetables; close to school, church, and railroad; $75 per acre. M. FOPT, 615 Securities Bldg., Des Moines, Iowa.

FOR SALE—SWEETWATER TEX—AMERica's greatest field for investment; a beautiful residence lot and 40 acres of land for $900; terms $10 cash and $5 per month; no interest. Write for booklet. F. C. BENNETT, Life Building, Dallas, Texas.

FOR SALE — TEXAS DAIRY FARM. IN South Texas, close to Gulf of Mexico. Improved, 300 a.; artesian wells, houses, etc.; nr. creamery; $38,000; clear. To trade for Chicago vacant or apt. Address T O 506, Tribune.

FOR SALE—25,000 ACRES TEXAS LAND, $1.25 acre cash; will divide; no trade. Address G 220, Tribune.

FOR SALE—117,000 A. UNIMPROVED grazing land. Solid body. 25 mi. R. R. Price $1 a. Address G 564, Tribune.

Virginia.

FOR SALE—FINE PLANTATION, 3,240 acres, good timber; 2,000 in grass, truck, grain, and tobacco farm. Address S. M. McCutcheon, Blackstone, Va.

FOR SALE—VA. LAND; 209 A. IN CULTIvation; good buildings, well, and fine climate; 7 miles from city; cutover land in Wis. Particulars, address J 525, Tribune.

West Indies.

FOR SALE—ISLE OF PINES—40 A. CITRUS grove, 10 yrs. old; 5 A. oranges in bearing; good fruit; also beautiful 7 a. tract 1 mi. from town; fine auto roads. Address P B 537, Tribune.

Wisconsin.

A FINE WISCONSIN FARM FOR SALE.

305 acres, all under cultivation; a good house, barn, silo, and other outbuildings; 200 acres of level, well tiled, productive black and sandy loam; all under cultivation; price $60 an acre; buildings all newly shingled; 8 miles from city of 10,000; farm machinery, in good condition; separator and large icebox in milkhouse; the grain fields are all seeded to clover; a nice young orchard of apple trees; a well which never goes dry. This farm is situated on the south bank of the Oconto River and 1 mile from the city of Oconto. Oconto is the county seat of Oconto county and has a population of over 6,000 and there are good cash markets in the city. The land is rolling and the soil produces; there is a 1 horse team that goes with the farm; there is a nice line of cows and hogs on the farm which we will sell at satisfactory prices or can be made for the same by the purchaser of the farm; 1-3 cash and the balance on satisfactory time in two payments. This is a great bargain. Address
OCONTO REALTY CO., Oconto, Wis.

Own a Farm

in Wisconsin. Buy from OWNERS. We have farms,

REAL ESTATE FOR EXCHANGE.

Business Property.

BUSINESS CORNER

One block from Halsted and Belmont-ave., containing 8 stores and 12 apartments; above rented. Small expense. Rents $5,040 per year. Mortgage $30,000. Will take old improved vacant, or clear farm property. F. L. B. WOOLF & CO., 79 W. Monroe-st.

HOTEL PROPERTY AT BERRIEN Springs, Mich., 25 rooms, also large dance hall and other bldgs.; completely furnished; 1½ acres; fine location; sacrifice for quick sale; trade clear for Chicago income; best reasons for selling; make quick deal, as I must sell this month. Address P S 458, Tribune.

EXCHANGE—COR. STOVE HEATED BUSINESS PTY.; rent $5,000; small mtg. of $19,000. Will trade this $130,000 eq. for farm, vacant, or clear residence. Will adjust mtg. to suit deal. This is a good one and quick deal can be made. GEO. W. STEWART CO., 29 S. La Salle-st.

FOR EXCHANGE—NEW 3 STORY CORNER business property on best business st. east Washington Park; stores, flats, offices; rents $4,000; rental $15,800. What have you clear for equity?

C. W. HOFF & CO. [MR. O'HERN], 1414 E. 53d-st. Hyde Park 4120.

TO EXCHANGE—EXCEPTIONAL CHANCE to acquire fine business block, few doors from prominent North Side transfer corner; rent $9,000; unheated. Price $80,000, mtg., $10,000, 5%. Will take smaller property, but must have some cash. Address P T 181, Tribune.

TO EXCHANGE—A LARGE PROMINENT business transfer corner, partly well improved, in an established city of 30,000 for home; will consider exchange if it will assist in dividing the estate. Address T O 120, Tribune.

TO EXCHANGE—BROADWAY BUSINESS property, stores and flats, stove heat; rent over $2,200 yearly; mtg. $11,000; price $30,000; will take smaller clear property as must raise money at once. Address N T 321, Tribune.

MY NEW 5 ONE STORY STORES; LOT 100x140 feet; good location; rents $1,000 year; stove heat; 1st mtg. $8,000. Want home or flat for own use for $8,000 equity; quick deal; owners local. Address P 51, Tribune.

TO EXCHANGE—A LARGE BUSINESS building on transfer corner on the North Side; worth $50,000. Clear of incumbrance. For a flat building in Edgewater or Rogers Park preferred.

MADDEN BROS., 140 S. Dearborn-st.

FOR EXCH.—W. S., 3 STORES, OCCUPIED by one concern, and 6 flats, stove heat; mortgage $12,000; yrly. rental $2,600. What improved have you, clear or almost clear, for my $7,000 equity? Address H 56, Tribune.

EXCHANGE—BUSINESS BLDG., S. SIDE—Mtg. reduced from $8,000 to $6,000, 5½. Take clear house worth $5,500. T B 344, Tribune.

HAVE 4 STORES AND 13 FLATS, STEAM [new], North Side, which I will trade for old improved on the South Side or Lincoln-ave. Give particulars and location. Address P T 180, Tribune.

HAVE $30,000 EQUITY IN NEW BUSINESS CORNER AP. CONDO. ON NORTHWEST SIDE; WILL TRADE FOR CHOICE ACREAGE PROPERTY ON WEST AND SOUTHWEST SIDES. ADDRESS P T 183, TRIBUNE.

TO EXCHANGE—NEW SOUTH SIDE CORner; 7 stores, offices, and 20 small flats. Rents $13,000. Mtg. $60,000. Deal on cash basis. Smaller clear improved. Address P T 56, Tribune.

I HAVE ON MADISON-ST. CLOSE TO transfer corner, 25x120, with old improvements, well rented, value $5,000; clear; will exchange for clear vacant. Address J 170, Tribune.

TO EXCHANGE—NEW STORES AND 2 small flats. N. S. Rental $26,000. Mtg. $100,000. Price $200,000. Want clear improved vacant, or clear farm. Address P 57, Tribune.

TO EXCHANGE—2 ACRES OAK PARK, with transfer cor.; great future; will assume. Realty Trust Co., R. 505, 11 S. La Salle-st.

FOR SALE—OR TRADE—FLORIDA FARM of 120 acres, fully stocked and equipped, fixed improvements and soil; fine water frontage, $40,000 clear. Address P T 55, Tribune.

TO EXCHANGE—80 ACRES CLEAR AND cash for 2 flat or apartments up to $26,000. Give full particulars first letter. Address P T 196, Tribune.

$250 S. ADAMS CO., WISCONSIN, FARM; 175 a. cultivated; bal. timber; crops, stock, equip.; 6-room house; 2 barns; 2 silos; will exchange $15,000. MARSHALL, 1021 E. 55th-st.

WANTED—A GOOD EQUITY IN AN apartment building, on the North Shore, up to $20,000. Address P T 200, Tribune.

CLEAR 1,800 ACRE STOCK FARM; SUN bright; $20,000 equity for Chicago clear equity. T. F. WILKERT, 32 N. State-st. Rand. 245.

EXCHANGE 240 ACRE FARM; FINE FOR dairying or feeding. What have you? GIESSLER, 3530 Wentworth-av.

$12,000 IMPROV. 240 ACRE MICH. FARM, 3 mi. co. seat; business or Chgo. prty. Address J 378, Tribune.

EXCHANGE—SMALL IMP. GRAIN, truck, and chicken farm; no better soil in state; nr. Thornton; 1 hour to market. Price $4,000; equity $3,500; in exchange for 2 sty. brick or clear vacant on North or Northwest Side. CHANDLER & COMPANY, 1115 Tribune Bldg.

CHOICE 11 R. BRICK RES., ALBION, E. of Sheridan, 8 concrete porches, h. w. heat, electric light, gas, hdwd. firs., 2 baths, 2 toilets; mtge. $8,000. Ex. for N. S. 2 or 6 flat, assume. [Simpson.] CHANDLER, HILDRETH & CO., 56 W. Washington-st. Cent. 5151.

EXCHANGE—WE HAVE A FINE CALIfornia bungalow, orange grove, and income property, total value $20,000. Want high class property in highly improved farm. Will trade separately.

GEO. W. STEWART CO., 29 S. La Salle-st.

TO EXCHANGE—NEW, HIGH CLASS 5 room stucco suburban bungalow; Mich.-side entrance, tile bath, fireplace, unusually well built; fine transportation. Want small farm for $2,000 equity or submit offers for quick deal. R. L. GEAR, 423, 29 S. La Salle.

TO EXCHANGE — CLEAR HIGH GRADE Chicago residence property for first class business property in live business location; might add some cash. Address L F 516, Tribune.

FOR EXCHANGE—BEAUTIFUL 2 STORY, stone front, 10-room house, Drexel-blvd. boulevard residence; cost $50,000; want first class business property in live business location; will consider clothing, furnishings or shoes business; worth about $12,000. Address G 462, Tribune.

OWING TO SEVERE ACCIDENT OWNER of fine 56 acre stock and grain farm, near Bass Lake, will exch. for flat bldg. Address T B 95, Tribune.

EXCHANGE—800 ACRES CLEAR WILL farm, 28 cows, 5 horses. Want flat bldg. Quick mtg. HARRY MOELLER, 29 S. La Salle.

FOR EXCHANGE — SEVERAL GOOD farms, some clear, with stock and tools, for clear city property; also clear city property for ill. farm. DOWNING, 19 S. La Salle-st.

HIGHLY IMPROVED 40 ACRES IN TOWN, served by electricity; completely furnished; luncheonette, ice cream parlor; sacrifice for $15,000 trade clear for Chicago income; best reasons for selling; make quick deal, as I must sell this month. Address P S 458, Tribune.

EXCHANGE—NEW 3 STORY CORNER business property on best business st. east Washington Park; stores, flats, offices; rents $4,000; rental $15,800. What have you clear for equity?

C. W. HOFF & CO. [MR. O'HERN], 1414 E. 53d-st. Hyde Park 4120.

TO EXCHANGE—EXCEPTIONAL CHANCE to acquire fine business block, few doors from prominent North Side transfer corner; rent $9,000; unheated. Price $80,000, mtg., $10,000, 5%. Will take smaller property, but must have some cash. Address P T 181, Tribune.

TO EXCHANGE—A LARGE PROMINENT business transfer corner, partly well improved, in an established city of 30,000 for home; will consider exchange if it will assist in dividing the estate. Address T O 120, Tribune.

TO EXCHANGE—BROADWAY BUSINESS property, stores and flats, stove heat; rent over $2,200 yearly; mtg. $11,000; price $30,000; will take smaller clear property as must raise money at once. Address N T 321, Tribune.

MY NEW 5 ONE STORY STORES; LOT 100x140 feet; good location; rents $1,000 year; stove heat; 1st mtg. $8,000. Want home or flat for own use for $8,000 equity; quick deal; owners local. Address P 51, Tribune.

TO EXCHANGE—A LARGE BUSINESS building on transfer corner on the North Side; worth $50,000. Clear of incumbrance. For a flat building in Edgewater or Rogers Park preferred.

MADDEN BROS., 140 S. Dearborn-st.

FOR EXCH.—W. S., 3 STORES, OCCUPIED by one concern, and 6 flats, stove heat; mortgage $12,000; yrly. rental $2,600. What improved have you, clear or almost clear, for my $7,000 equity? Address H 56, Tribune.

EXCHANGE—BUSINESS BLDG., S. SIDE—Mtg. reduced from $8,000 to $6,000, 5½. Take clear house worth $5,500. T B 344, Tribune.

HAVE 4 STORES AND 13 FLATS, STEAM [new], North Side, which I will trade for old improved on the South Side or Lincoln-ave. Give particulars and location. Address P T 180, Tribune.

HAVE $30,000 EQUITY IN NEW BUSINESS CORNER AP. CONDO. ON NORTHWEST SIDE; WILL TRADE FOR CHOICE ACREAGE PROPERTY ON WEST AND SOUTHWEST SIDES. ADDRESS P T 183, TRIBUNE.

TO EXCHANGE—NEW SOUTH SIDE CORner; 7 stores, offices, and 20 small flats. Rents $13,000. Mtg. $60,000. Deal on cash basis. Smaller clear improved. Address P T 56, Tribune.

I HAVE ON MADISON-ST. CLOSE TO transfer corner, 25x120, with old improvements, well rented, value $5,000; clear; will exchange for clear vacant. Address J 170, Tribune.

TO EXCHANGE—NEW STORES AND 2 small flats. N. S. Rental $26,000. Mtg. $100,000. Price $200,000. Want clear improved vacant, or clear farm. Address P 57, Tribune.

TO EXCHANGE—2 ACRES OAK PARK, with transfer cor.; great future; will assume. Realty Trust Co., R. 505, 11 S. La Salle-st.

FOR SALE—OR TRADE—FLORIDA FARM of 120 acres, fully stocked and equipped, fixed improvements and soil; fine water frontage, $40,000 clear. Address P T 55, Tribune.

TO EXCHANGE—80 ACRES CLEAR AND cash for 2 flat or apartments up to $26,000. Give full particulars first letter. Address P T 196, Tribune.

$250 S. ADAMS CO., WISCONSIN, FARM; 175 a. cultivated; bal. timber; crops, stock, equip.; 6-room house; 2 barns; 2 silos; will exchange $15,000. MARSHALL, 1021 E. 55th-st.

WANTED—A GOOD EQUITY IN AN apartment building, on the North Shore, up to $20,000. Address P T 200, Tribune.

CLEAR 1,800 ACRE STOCK FARM; SUN bright; $20,000 equity for Chicago clear equity. T. F. WILKERT, 32 N. State-st. Rand. 245.

EXCHANGE 240 ACRE FARM; FINE FOR dairying or feeding. What have you?

GIESSLER, 3530 Wentworth-av.

$12,000 IMPROV. 240 ACRE MICH. FARM, 3 mi. co. seat; business or Chgo. prty. Address J 378, Tribune.

EXCHANGE—SMALL IMP. GRAIN, truck, and chicken farm; no better soil in state; nr. Thornton; 1 hour to market. Price $4,000; equity $3,500; in exchange for 2 sty. brick or clear vacant on North or Northwest Side. CHANDLER & COMPANY, 1115 Tribune Bldg.

CHOICE 11 R. BRICK RES., ALBION, E. of Sheridan, 8 concrete porches, h. w. heat, electric light, gas, hdwd. firs., 2 baths, 2 toilets; mtge. $8,000. Ex. for N. S. 2 or 6 flat, assume. [Simpson.] CHANDLER, HILDRETH & CO., 56 W. Washington-st. Cent. 5151.

EXCHANGE—WE HAVE A FINE CALIfornia bungalow, orange grove, and income property, total value $20,000. Want high class property in highly improved farm. Will trade separately.

GEO. W. STEWART CO., 29 S. La Salle-st.

TO EXCHANGE — NEW, HIGH CLASS 5 room stucco suburban bungalow; Mich.-side entrance, tile bath, fireplace, unusually well built; fine transportation. Want small farm for $2,000 equity or submit offers for quick deal. R. L. GEAR, 423, 29 S. La Salle.

TO EXCHANGE — CLEAR HIGH GRADE Chicago residence property for first class business property in live business location; might add some cash. Address L F 516, Tribune.

FOR EXCHANGE—BEAUTIFUL 2 STORY, stone front, 10-room house, Drexel-blvd. boulevard residence; cost $50,000; want first class business property in live business location; will consider clothing, furnishings or shoes business; worth about $12,000. Address G 462, Tribune.

OWING TO SEVERE ACCIDENT OWNER of fine 56 acre stock and grain farm, near Bass Lake, will exch. for flat bldg. Address T B 95, Tribune.

EXCHANGE—800 ACRES CLEAR WILL farm, 28 cows, 5 horses. Want flat bldg. Quick mtg. HARRY MOELLER, 29 S. La Salle.

FOR EXCHANGE — SEVERAL GOOD farms, some clear, with stock and tools, for clear city property; also clear city property for ill. farm. DOWNING, 19 S. La Salle-st.

HIGHLY IMPROVED 40 ACRES IN TOWN, served by electricity; completely furnished; luncheonette, ice cream parlor; sacrifice for $15,000 trade clear for Chicago income; best reasons for selling; make quick deal, as I must sell this month. Address P S 458, Tribune.

REAL ESTATE FOR EXCHANGE.

Farms and Acres.

EXCHANGE—HIGHLY IMPROVED CLEAR 200 ACRE PRODUCTIVE FARM—18 cattle, 30 hogs, 7 horses, 70 tons hay, corn, oats, and other grain; Owner has raised and shipped two carloads stock this year. Complete set farm machinery and tools, most all new; 8-room house, hot and cold water, bath, electric light, large barn, silo, hoghouse, granary, chicken house, cattle shed, scales, windmill, gas engine; 4 miles from Chicago. PRICE $26,000. Will exchange for A1 Chicago income property moderately income bred or clear residence. Address J. F. 514, Tribune.

WANTED—
APARTMENT BUILDING.

217 acre grain farm, Wright Co., Ia.; good improved; one mile from town. We can make quick deal for good apartment building, subject to first mortgage only.

[F.] E. B. WOOLF & CO., 79 W. Monroe-st.

I MICH. CLAY LOAM FARMS & NEAR Evanston, 1 near Palatine. Same owner. Trade singly for clear houses or small flats, or exchange all for apt. bldg. of equal value. Farms value from 20 to 40 acres. Total price $60,000. Various mortgages from $400 up. Total $14,000. Or will sell on easy terms. [E. B.] SCHANDLER, HILDRETH & CO., 56 W. Washington-st. Cent. 5151.

FOR EXCHANGE—160 ACRES, 5 miles from City.

Almost ripe for subdivision; good soil; want new S. S. apts., where transportation is best; will take mtg. reasonable; will assume $30,000 and add little cash.

GORDON STRONG & CO., 209 S. State-st. The Republic. Harr. 4191.

EXCHANGE—800 acres of prairie land, Sheridan Co., Nebraska, house, barn, postoffice and schools on the land; fenced and cross fenced; $12,000; clear. Will exchange for 80 to 100 acre farm in Lake, Cook, Du Page, Kane, or McHenry counties. W. B. [Bill] CHANDLER, HILDRETH & CO., 56 W. Washington-st. Cent. 5151.

EXCH.—800 ACRE GA. PLANTATION ON Dixie highway; over 300 acres under cultivation, bal. pasture and timber; water piped to all fields; fine bldgs.; stock and implements included; price $25,000. Bank loan $10,000, 10 yrs.; want 10 or 15 flat bldg. equity for my equity of $25,000. Address P T 400, Tribune.

GENTLEMAN'S ESTATE.

The show place of Bitter Root Valley. Fine improvements. Worth $75,000. Will add cash to exchange on Chicago property. Owner living here. Will make quick deal.

[F.] E. B. WOOLF & CO., 79 W. Monroe-st.

FOR EXCHANGE—FINE 10 ACRE ORANGE grove, Riverside, Cal.; prosperous district; trees full bearing; crop ready to pick next month. Price $18,000, clear; want Illinois property to full value; will carry long term mortgage for part. Address T B 344, Tribune.

TO EXCHANGE—HIGHLY IMPROVED 2,000 acre farm, 1,200 in pasture, practically all cultivated and in corn; splendid improvements; $200,000; clear; can secure loan of $60,000; want high class city income; might assume. C. P. CORY & CO., 29 S. La Salle-st.

FOR TRADE—

For good income property farm of 200 acres, located 4 miles from city of 11,000; near railroad station; good neighborhood; price $9,000; mortgage $4,000. Address P. W. HOLTE, Steven's Point, Wis.

FOR EXCHANGE—

3 Corner lots, Highland Park.

25 acres near Homewood.

200 acre Michigan farm.

All clear. Address N T 419, Tribune.

EXCHANGE 80 A. IMP. NR. PAW PAW Lake, Mich., 5,000 bearing fruit trees, $16,000, $8,000 equity for Chicago income. Address J 170, Tribune.

ILLINOIS FARM.

240 acre, Iroquois county, Illinois; clear; will add cash for good property. Address [F.] E. B. WOOLF & CO., 79 W. Monroe-st.

EXCH.—80 ACRES, VAN BUREN CO., Mich., farm; rich soil; good bldgs.; 70 a. cult.; 1 mile to depot; will trade for equity or clear residence. Address J. P. 497, Tribune.

Houses.

HOUSE WANTED MIGHT ADD FEW thousand cash — Detached brick 6-room house; lot 40x180 ft. vapor heat, electric light, 3 bathrooms, 9 living rooms; in exceptional condition; 1 year old; must be attention mtge. $8,000, runs 5 years; will trade the $8,000 equity for clear farm, flat or vacant lot. Will pay $1,000 to $1,500 if you have to offer for QUICK DEAL. Address P A 15, Tribune.

EXCHANGE FOR FARM—TWO MODERN RESIDENCES, HOT WATER HEAT, S. E. CORNER 39th-st. and Drexel-blvd. Price $18,000; RENTS $1,800; MTGE $7,000, 5 YRS. WILL ADD CASH OR ASSUME TO $5,000.

H. T. COOPER, OWNER, CONWAY BLDG.

TO EXCHANGE—

CLEAR ROGERS PARK HOUSE

near lake; modern and in fine condition; lot 50x180. Price $16,000 cash. For North Shore or Hyde Park 6 or 7 room flat bldg.

Can make good quick deal.

H. O. STONE & CO., 76 W. MONROE-ST.

TO EXCHANGE—FINE 10 ROOM BRICK house, furnace heat, gas and electric light, large lot, fine location; present rent $70 a month; price $12,500, mtg. $5,000, 5 and 6 years; for farms, lots, or what? If you want a fine home look this up. Address H 404, Tribune.

FOR EXCHANGE—HAVE CLIENT WITH clear $11,000 residence near Univ. Want income property. Also have clients in most restricted residential district north or south side worth $20,000 to $25,000. Will pay bal. cash.

HOPP & CO., 79 W. Monroe-st. Ph. Hyde Park 3120.

1414 E. 55th-st.

FOR EXCHANGE—S. W. CORNER OF Jackson and Ridgeland-av., Oak Park; lot 100x175; 2 flat, 3 room each; price $4,200; equity $3,500; in exchange for 2 sty. brick or clear vacant on North or Northwest Side. CHANDLER & COMPANY, 1115 Tribune Bldg.

CHOICE 11 R. BRICK RES., ALBION, E. of Sheridan, 8 concrete porches, h. w. heat, electric light, gas, hdwd. firs., 2 baths, 2 toilets; mtge. $8,000. Ex. for N. S. 2 or 6 flat, assume. [Simpson.] CHANDLER, HILDRETH & CO., 56 W. Washington-st. Cent. 5151.

EXCHANGE—WE HAVE A FINE CALIfornia bungalow, orange grove, and income property, total value $20,000. Want high class property in highly improved farm. Will trade separately.

GEO. W. STEWART CO., 29 S. La Salle-st.

TO EXCHANGE — NEW, HIGH CLASS 5 room stucco suburban bungalow; Mich.-side entrance, tile bath, fireplace, unusually well built; fine transportation. Want small farm for $2,000 equity or submit offers for quick deal. R. L. GEAR, 423, 29 S. La Salle.

TO EXCHANGE — CLEAR HIGH GRADE Chicago residence property for first class business property in live business location; might add some cash. Address L F 516, Tribune.

FOR EXCHANGE—BEAUTIFUL 2 STORY, stone front, 10-room house, Drexel-blvd. boulevard residence; cost $50,000; want first class business property in live business location; will consider clothing, furnishings or shoes business; worth about $12,000. Address G 462, Tribune.

OWING TO SEVERE ACCIDENT OWNER of fine 56 acre stock and grain farm, near Bass Lake, will exch. for flat bldg. Address T B 95, Tribune.

EXCHANGE—800 ACRES CLEAR WILL farm, 28 cows, 5 horses. Want flat bldg. Quick mtg. HARRY MOELLER, 29 S. La Salle.

FOR EXCHANGE — SEVERAL GOOD farms, some clear, with stock and tools, for clear city property; also clear city property for ill. farm. DOWNING, 19 S. La Salle-st.

HIGHLY IMPROVED 40 ACRES IN TOWN, served by electricity; completely furnished; luncheonette, ice cream parlor; sacrifice for $15,000 trade clear for Chicago income; best reasons for selling; make quick deal, as I must sell this month. Address P S 458, Tribune.

REAL ESTATE FOR EXCHANGE.

Vacant.

FOR EXCHANGE—VACANT, 245 FT. of Yale-av., between 79th and 80th-sts., 71 ft. ft. n. e. corner 80th and Harvard-av., 71 ft. n. w. corner 80th and Princeton-av.; also equity in corn, cattle, and other grain; Owner has raised and shipped two carloads stock this year. Complete set farm machinery and tools, most all new; 8-room house, hot and cold water, bath, electric light, large barn, silo, hoghouse, granary, chicken house, cattle shed, scales, windmill; one mile from Chicago. PRICE $26,000. Will exchange for A1 Chicago income property moderately income bred or clear residence. Address J. F. 514, Tribune.

WANTED—
APARTMENT BUILDING.

217 acre grain farm, Wright Co., Ia.; good improved; one mile from town. We can make quick deal for good apartment building, subject to first mortgage only.

[F.] E. B. WOOLF & CO., 79 W. Monroe-st.

EXCH.—80 ACRES, VAN BUREN CO., Mich., farm; rich soil; good bldgs.; 70 a. cult.; 1 mile to depot; will trade for equity or clear residence. Address J. P. 497, Tribune.

Houses.

HOUSE WANTED MIGHT ADD FEW thousand cash — Detached brick 6-room house; lot 40x180 ft. vapor heat, electric light, 3 bathrooms, 9 living rooms; in exceptional condition; 1 year old; must be attention mtge. $8,000, runs 5 years; will trade the $8,000 equity for clear farm, flat or vacant lot. Will pay $1,000 to $1,500 if you have to offer for QUICK DEAL. Address P A 15, Tribune.

EXCHANGE FOR FARM—TWO MODERN RESIDENCES, HOT WATER HEAT, S. E. CORNER 39th-st. and Drexel-blvd. Price $18,000; RENTS $1,800; MTGE $7,000, 5 YRS. WILL ADD CASH OR ASSUME TO $5,000.

H. T. COOPER, OWNER, CONWAY BLDG.

TO EXCHANGE—

CLEAR ROGERS PARK HOUSE

near lake; modern and in fine condition; lot 50x180. Price $16,000 cash. For North Shore or Hyde Park 6 or 7 room flat bldg.

Can make good quick deal.

H. O. STONE & CO., 76 W. MONROE-ST.

TO EXCHANGE—FINE 10 ROOM BRICK house, furnace heat, gas and electric light, large lot, fine location; present rent $70 a month; price $12,500, mtg. $5,000, 5 and 6 years; for farms, lots, or what? If you want a fine home look this up. Address H 404, Tribune.

FOR EXCHANGE—HAVE CLIENT WITH clear $11,000 residence near Univ. Want income property. Also have clients in most restricted residential district north or south side worth $20,000 to $25,000. Will pay bal. cash.

HOPP & CO., 79 W. Monroe-st. Ph. Hyde Park 3120.

1414 E. 55th-st.

FOR EXCHANGE—S. W. CORNER OF Jackson and Ridgeland-av., Oak Park; lot 100x175; 2 flat, 3 room each; price $4,200; equity $3,500; in exchange for 2 sty. brick or clear vacant on North or Northwest Side. CHANDLER & COMPANY, 1115 Tribune Bldg.

CHOICE 11 R. BRICK RES., ALBION, E. of Sheridan, 8 concrete porches, h. w. heat, electric light, gas, hdwd. firs., 2 baths, 2 toilets; mtge. $8,000. Ex. for N. S. 2 or 6 flat, assume. [Simpson.] CHANDLER, HILDRETH & CO., 56 W. Washington-st. Cent. 5151.

EXCHANGE—WE HAVE A FINE CALIfornia bungalow, orange grove, and income property, total value $20,000. Want high class property in highly improved farm. Will trade separately.

GEO. W. STEWART CO., 29 S. La Salle-st.

TO EXCHANGE — NEW, HIGH CLASS 5 room stucco suburban bungalow; Mich.-side entrance, tile bath, fireplace, unusually well built; fine transportation. Want small farm for $2,000 equity or submit offers for quick deal. R. L. GEAR, 423, 29 S. La Salle.

TO EXCHANGE — CLEAR HIGH GRADE Chicago residence property for first class business property in live business location; might add some cash. Address L F 516, Tribune.

FOR EXCHANGE—BEAUTIFUL 2 STORY, stone front, 10-room house, Drexel-blvd. boulevard residence; cost $50,000; want first class business property in live business location; will consider clothing, furnishings or shoes business; worth about $12,000. Address G 462, Tribune.

OWING TO SEVERE ACCIDENT OWNER of fine 56 acre stock and grain farm, near Bass Lake, will exch. for flat bldg. Address T B 95, Tribune.

EXCHANGE—800 ACRES CLEAR WILL farm, 28 cows, 5 horses. Want flat bldg. Quick mtg. HARRY MOELLER, 29 S. La Salle.

FOR EXCHANGE — SEVERAL GOOD farms, some clear, with stock and tools, for clear city property; also clear city property for ill. farm. DOWNING, 19 S. La Salle-st.

HIGHLY IMPROVED 40 ACRES IN TOWN, served by electricity; completely furnished; luncheonette, ice cream parlor; sacrifice for $15,000 trade clear for Chicago income; best reasons for selling; make quick deal, as I must sell this month. Address P S 458, Tribune.

REAL ESTATE LOANS.

MONEY TO LOAN

on Chicago suburban real estate.

FIRST MORTGAGE BONDS FOR SALE.

H. O. STONE & CO., 76 W. Monroe-st.

BORROW MONEY ON PLATS OF BUSINESS property, first and seconds; no brokers. Address J 341, Tribune.

EASTERN MTG. INSURANCE LOANS $10,000 to $200,000, modern buildings.

YONDORF & CO., Agts., 137 N. Dearborn.

I HAVE $60,000 TO INVEST IN ONE OR two mortgages. PERSONAL E. CHRISTIANSEN, 3615 Farwell-av.

LOANS ON REAL PROPERTY AT BEST terms and rates.

WM. H. ROTH & CO., 25 N. Dearborn.

2D MORTGAGE LOANS MADE IN 24 hours on Cook Co. real estate. E. D. DUFFY, 181 W. Washington-st. Franklin 8778.

HAVE $50,000 TO LOAN IN AMOUNTS of $5,000 to $10,000. Address O L. 552, Tribune.

CENTRAL REAL ESTATE LOANS WITHout commission. Northwestern Mutual Life Ins. Co. WM. SCOTT BOND, 25 N. Dearborn.

2D MTGE. MADE ON PURCHASED property; private funds. J. L. MARKS, 29 E. Madison-st. Cent. 3721.

REAL ESTATE LOANS MADE.

HOOPER, STOUGHTON & COMPANY.

MADDEN BROS., 140 S. Dearborn-st.

MONEY TO LOAN ON IMPROVED CHIcago real estate. WM. D. KERFOOT & CO., 209 S. La Salle-st. Wabash 6870.

2D MTG. LOANS MADE ON COOK COUNTY Real Estate in 24 hrs. EUGENE MASSEY, Mtg. Banker, 6 S. Dearborn-st. Cent. 4515.

LOANS UP TO 10 YR. 5% NET. FRANK FIDLER, Arthur B. Cody & Son, Loan Agt. State Mut. Life Assur. Co., 105 S. La Salle. Rand. 1626.

MONEY TO LOAN—UNKNOWN RATES. JOHN P. O'CONNELL, 69 W. Washington.

1ST AND 2D MORTGAGE LOANS; ALSO bldg. loans. C. W. MILLS, 5 N. La Salle-st.

WANT $1,000 FINISH BLDG.; 2D MTG.; rate 8%. Address G 146, Tribune.

WANTED—LOAN OF $36,000, FIRST MTG. on improved brick. Address G 284, Tribune.

SHORT TIME LOANS ON GOOD COLLAT-eral; private. Address H 196, Tribune.

WANT 1S $500 1ST MTG. LOANS, BRICK house. Address S 483, Tribune.

REAL ESTATE LOANS.

CHOICE LOANS

in any amounts wanted on improved Chicago property. Lowest rates obtainable. Building loans given special attention.

JOHN E. COLNON & CO.,
Central 218. 79 W. Washington-st.

H. O. STONE & CO.

In high grade CHICAGO and SUBURBAN REAL ESTATE MORTGAGES and BOND ISSUES we desire to place an unlimited amount of money at market rates. Building loans and bond issues a specialty. Choice first mortgage gold bonds for sale.

Phone Randolph 800. 76 W. Monroe-st.

LOANS ON VACANT
Cook County Real Estate.
Special fund to loan on Cook County acreage, vacant and old improved. Sums of $1,000 to $50,000.

H. N. ROSE, 1020 First National Bank Bldg.
Phone Central 1678. Rand. 1445.

SECOND HAND THIRD
REAL ESTATE LOANS
made on Chicago property in 24 hours at 8 and 9 per cent per annum.

O. G. STILES,
115 S. CLARK-ST.,
ROOM 903.
PHONE CENTRAL 5491.

MONEY TO LOAN IN ANY AMOUNT from $2,000 to $200,000.

Rate 5 per cent if security warrants.

LARGE BUILDING LOANS. Also Choice CHURCH and Factory Loans desired.

HENRY L. KNOTT,
1502 Y. M. C. A. Bldg. 19 S. La Salle-st.

WANTED—SECOND MORTGAGE LOAN $5,000 on 6 flat building, Wilson-av. district; 1 block from Wilson-av. express; value, rents $2,900; first mortgage $10,000, 4½ years, 5½ pct. Will pay good commission for this loan for 1 year and assign rents. Address G 367, Tribune.

WANTED—$30,000 ON 50,000 ACRES OF timber land in Tennessee; guaranteed title; will cut 3,500 to 5,000 ft. of hardwood lumber per acre; will exchange all or any part for Chicago income or vacant. Address T A 530, Tribune.

SECOND MORTGAGE LOANS ON IMproved real estate. See us if you need money to complete your building, pay taxes, first mtg. interest, etc.; loans made and money paid out in 24 hrs. REALTY LOAN ASSN., 1211 CARSON & CO., 30 N. La Salle. Frank. 196.

SOUTH SIDE REAL ESTATE FIRST MORTGAGES MADE QUICKLY AT FAIR RATES.

HYDE PARK STATE BANK,
5323-25 LAKE PARK-AV.
PHONE HYDE PARK 440.

TEMPORARY LOANS OF $50 TO $500 made on a few hours' notice to prove ownership of automobile; can be repaid in small monthly installments. Bring your deed or tax receipt to 160 W. Jackson-blvd., Room 1212. Open evenings. Phone Harrison 4902.

WANTED—$60,000 FOR 7 YEARS AT 6 per cent, first mortgage, on business block and apartment; will pay 2 per cent commission. VERNON H. DAY, Box 914, Tulsa, Okla.

FOR SALE—$60,000 TO LOAN IN 1020 TRIBUNE BUILDING.

Represent large trust funds for several corporations and many individuals.

BUILDING LOANS A SPECIALTY.

WHY PAY MONEY? IMPROVE YOUR LOTS. Let us build and finance your building, any kind. You furnish deposit or lot; we advance balance. Commission to workers. Address P 111, Tribune.

MONEY TO LOAN.
For Refunding or Building Purposes.
Lowest Rates. Shortest Terms.
WM. C. HEINEMANN & CO.,
420 Otis Bldg. 10 S. La Salle-st.

SEE US FOR WHAT MONEY YOU WISH to borrow on Chicago property.
CUMMINGS & CO.,
[Established 1869].
40 N. Dearborn-st.

REAL ESTATE LOANS.
60 years of fair dealing.
BARNES & WARNER,
29 S. La Salle-st. Central 8208.

C. C. MITCHELL & CO.,
5 AND 5½ PER CENT MONEY TO LOAN. QUICK ACTION. ANY AMOUNT.
29 S. WASHINGTON-ST. Rand. 1445.

LEON J. KLEIN & COMPANY, CHICAGO'S Largest Second Mortgage Bankers, 606 Rector Bldg., Monroe and Clark-sts. Tel. Main 2480 a. N. Dakota unimproved. 400 a. Iowa, near large town might be satisfied elsewhere; you are sure to be with us

MONEY TO LOAN ON IMPROVED CHIcago real estate; some of the lowest rates; lowest rates. BUILDING LOANS a specialty.

REAL ESTATE DEPARTMENT.
UNION TRUST COMPANY,
Northwest corner La Salle and Monroe-sts.

WANTED—$30,000 LOAN ON FRAME TWO flat bldg.; rental $30 month; located on good corner lot, near 39th and Wallace-sts.; fully equipped; good responsible party; will sign paper. Address O N 540, Tribune.

WANTED—SECOND MORTGAGE LOAN of $3,000, for one or two years, on new Hyde Park 3 flat building; state best terms. Address T O 100, Tribune.

SECOND MORTGAGE LOANS IN ANY amount; low rates and prompt service.
SAMUEL FRIEDSTAT & CO.,
820 Otis Bldg. Franklin 8778.

WANTED—2D MTG. LOAN, $5,500, well secured; will pay no bus.; prepayment; no brokers; owner. Address J 69, Tribune.

REAL ESTATE LOANS WANTED.

ALEX. FRIEND & CO.,
29 So. La Salle-st.

WANTED—A LOAN OF $6,000 ON $30,000 value of clear real estate; 6 per cent. Address commn. and guarantee title. Address H 465, Tribune.

ATTORNEYS HAVE SECOND MORTGAGE funds up to five thousand; rates reasonable; principals only. Send full particulars. Address T O 52, Tribune.

PRIVATE FUNDS $100 TO $10,000 TO loan on 1st or 2d mtg. 5½ per cent; quick action; honorable dealing. R. K. GOODRAM Rm. 606, 79 W. Wash-st. Cent. 4515.

MONEY TO LOAN ON IMPROVED REAL estate contracts and 2d mtgs. Purchased. Address G 236

BUSINESS CHANCES.

S CHANCES.

TESSEN, CIGAR, CAN-
ire; old established and
ness of over $25 per day;
living rooms; no opposi-
thickly settled working
all around best ever of-
$375; cheap at double;
rried. Call and convince
y. 2652 N. Avers-av., 2
lerton-av. and 2 blocks

ARKET—BEST CORNER
over $300 per mo.; must
can't agree; heavy fresh
cke fixture; invoice over
9 or best quick offer; part
cellent lease. Also sell to
wer and set up anywhere
ean business call at once,
, at 332 E. 71st-st., cor.

LICATESSEN—A RARE
e most rapidly growing
icago; steam; 1st class
wing rooms; cheap rent.
leave city at once. First
450 W. 79th-st.

PARLOR—FOR SALE—
nstruction in city 30,000; good
or some one wishing a
unity. Address SIGNAL,

OLD ESTABLISHED
store; 12 years present lo-
tion; in city mfg.; no
446, Tribune.

MS—FOR SALE—CLOSE
on North Side. Good
of the best. Steam heat,
ning water in rooms.
rms. Splendid opportu-
on call Harrison 3270
Tribune.

LE—70 ROOM HOTEL,
fully furnished; can show
; monthly; good reason
owner; long, attractive
orth Side. Address N C

E—IN BEST GROWING
rooms; hot and cold wa-
baths; doing big busi-
ness. Steam heat,
ing water in rooms.
Splendid opportu-
nities. Information and full details given
at personal interview only. Unless you are
qualified and mean business please don't
answer. For appointment for personal in-
terview address E H 85, Tribune.

MANUFACTURING OPPORTUNITIES—
Our clients have numerous patented devices
of excellent merit upon which can be purchased
outright or manufactured on royalty; write
for information, and also our book on pat-
ents. CHANDLEE & CHANDLEE, Suite 60
Chandlee Bldg., Washington, D. C.

MANUFACTURER, ELECTRICAL SPE-
cialties desires $2,000 additional capital to
increase output; contracts or orders till June,
1917; attractive profits, bona fide proposition;
clears closest investigation; give telephone,
address Tribune.

MANUFACTURER WILL BUY PATENT
on article in popular demand, which can
be made and marketed at attractive price.
Address F 585, Tribune.

MEAT MARKET—FOR SALE—OLD STAND
on E. 47th-st.; fine live grocery, electric
grinder, slicing machine, National cash reg-
ister, poultry and meat cooler, computing
scales, horse and wagon; clearing $5,000 per
year; price $1,500; fixtures worth double.
Diversey 8019.

MEAT MARKET—FOR SALE; 12TH-ST.
west of Kedzie; no dealers; low rent.
Address D 371, Tribune.

MEAT MARKET—DOING GOOD, STRICT-
ly cash business; clean stock; selling acct.
sickness. 1444 Cottage Grove-av.

MEAT MARKET—FOR SALE—CASH BUSI-
ness; first class; North Side location. Ad-
dress H 98, Tribune.

MECHANICAL AND ELECTRICAL EN-
gineer of proven business and sales abil-
ity, and with best commercial references,
desires to establish headquarters in Chicago
to handle lines of steam, hydraulic, elec-
trical machinery or specialties on a percent-
age basis. Have ample capital to ride over
preliminary period and establish credit
standing. Would consider arrangement with
live wire. Address P T 413, Tribune.

MEDICAL OFFICE—
Partner wanted in best equipped office in
Chicago; interest can be bought cheap by
right man. Address P Y 696, Tribune.

MILLINERY—BEST CORNER, LIVE CITY
45,000, central Illinois; long lease; dirt
cheap; must sell new; will sacrifice. Address
H 453, Tribune.

MILLINER — TO OPEN DEPARTMENT
in dry goods store. ARTHUR NEAHR,
Glen Ellyn.

MILLINERY AND DRESSMAKING SHOP—
Windsor Park, to highest bidder. Inquire
HARRY LEEMAN, South Chicago 5902.

MILLINERY STORE—FOR SALE—EST. 10
years; reas. Address P B 497, Tribune.

MINERAL RIGHTS—FOR SALE—WHOLE
or part to 48,000 acres in Upper Pen-
insula of Michigan. M. E. BALDWIN, Own-
er, Eagle River, Wis.

MINING PROMOTER—TO DEVELOP LEAD
mine. Address P H 46, Tribune.

MOVING PICTURE SHOW—FOR SALE; LO-
cation; no competition in 4 blocks; on good
paying basis; reas. Address J 461, Tribune.

MOVING PICTURE MANUFACTURER
wants a dealer to sell in every county; best
county; great possibilities. Ph. Wab. 144.
Room 422 Peoples Gas Bldg.

M. P. THEATER WANTED—BY TWO
young men; lease or buy; partly cash, bal-
ance terms. Address G 598, Tribune.

MUSIC STORE—FINE EQUIPPED, BUSY
corner, reasonable; investigate. Address H
121, Tribune.

OFFICE MANAGER IN EST. MANFG.
business; $5,000 investment; salary
or profits. Address H 452, Tribune.

PAINT STORE AND DECORATING BUSI-
ness—Bargain; $6,000 yearly; no competi-
tion; ALL location. Address T O 88.

PARTNER WANTED—ACTIVE, TO AS-
sume portion of general office manager of
established amusement weekly; must under-
stand bookkeeping and all office routine and
be in position to invest about $2,000 in the
corporation; experience, ability, and push are
of first importance. Principal only.
Tribune.

PARTNER OFFER FOR
firms having sales organ-
izing ability to handle al-
lied investment proposition
large and small investors;
and large commissions
ent Syndicate, El Paso, Tex.

PIONEERFUL OPPORTUN-
bility and hustle to acquire
as state manager; small
ed this immediately
e of international exposi-
O 516, Tribune.

PRINTING CONCERN, MANU-
facturing printed matter of every de-
scription, needs additional
sales; no conservative in-
stock; opportunity for
given those who can take
Address P T 526, Tribune.

PRINTING AND NEWS BUSINESS
of this city in the manu-
omobile trips. Company
buy and owns its own
ly large. Full information
address P S 528, Tribune.

PRINTING BUSINESS IN CHICA-
go; big money in this line; will
help you start a business
ort chemists. 1201 Monad-

PRINTING STOCKHOLDERS OF
stries are receiving large
investments. Have us fur-
your rubber mfg. co. ad-
Tribune.

PROFITABLE—$100 & UP
desired; pays 10 per cent
lader. Put your money in
ess. Nothing better. J. H.
arquette Bldg.

PROFITABLE EXPANSION OF CO-
1500 affords investment of
units. Offer limited. Of-
RIEL, President Out West
ANDISE, Tacoma, Wash.

PUBLICITY MAN WANTED — PARTY WITH
ad in a new portrait process;
ferring picture fields; investigate
dress H 162, Tribune.

POOLROOM AND CIGAR STORE — FOR
sale—First class. 120 W. Division.

PICTURE THEATER — WANTED — TO
lease modern moving picture theater, city
5,000 and over; will pay cash for lease or
will trade for improved property.
Address G 468, Tribune.

PICTURE THEATER—WANTED—PARTNER
with $2,000 to $3,000 cash; will give terms to right
party, or will trade for improved property.
Address G 468, Tribune.

SALOON—CORNER; FINE BRICK BLDG.;
steam heat; with 4 rm. flat; thickly popu-
lated neighborhood; fine opportunity; rent
only $50; Bohemian and German vicinity.
MARK LEVY & BROTHER, Marquette Bld.

SALOON—BEST LOCATION; HIGH CLASS;
own lease, license, fixtures; easily clears
from $4,000 to $5,000 per year. Have other
interests. Address F Y 468, Tribune.

SALOON AND RESTAURANT—FOR SALE
—Fully equipped; elec. piano; will invoice;
sell rent license; rent $53. 11 a. m. to 8
p. m. Morrisey, 2024 Van Buren, 2 stores.

SALOON AND HOTEL—GOOD BUSINESS,
old stand; independent of brewery; 22 rms.,
all occupied; low rent; will stand thorough in-
vestigation. Address F 61, Tribune.

SALOON AND BILLIARD HALL FOR
Sale—Best location on S. S.; doing $3,000
daily; will sacrifice if sold at once. Ad-
dress T 435, Tribune.

SALOON AND CAFE—NORTH SIDE; 1ST
class; receipts $75 to $90 daily; good lease;
reasonable rent; bargain. Address T B 240,
Tribune.

SALOON, BOWLING ALLEYS, AND CAFE
Bldg.—For sale—In Cicero; open Sundays;
fine chance Bohemian or German; now occu-
pied. Address T O 136, Tribune.

SALOON—TRANSFER CORNER; EXCEL-
lent bargain; reasons for selling; daily
receipts, $50 to $75. Address F W 474, Tribune.

SALOON—HIGH GRADE; IN LOOP DIS-
trict. Buyer must have few thousand dol-
lars. Apply Mr. Daly, 37 E. South Water-st.

SALOONS—ON HAND; OLD ESTABLISHED
stands, new locations. K. G. Schmidt
Brewing Co., 415 Grant-pl.

SALOON AND 14 TABLE BILLIARD HALL
—Best located loop; on the main floor. Ad-
dress H 104, Tribune.

SALOON—OLD TRANSFER CORNER AD-
dress G 146, Tribune.

SALOON—FOR SALE—GOOD PAYING;
transfer corner. Address G 476, Tribune.

SALOON LICENSE ASSIGNMENT—FOR
Sale—Address X O 230, Tribune.

SALOON—TRANSF. COR.; RECEIPTS $55-
$60 a day. $6,000. Address D 552, Tribune.

SALOON—TO RENT—OLD ESTABLISHED;
transfer corner. State Brewing Co.

SALOON—FOR SALE—BEST LOCATION;
ing business; cheap. Address J 179, Tribune.

SCHOOL STORE FOR SALE—ONE OF THE
oldest equipped and best paying in the city;
thorough investigation invited; no dealers;
220 N. Kedzie.

SCHOOL, CONFECTIONERY, AND CIGAR
Store—For Sale—Doing good business; well
stocked; good reason for selling. Call Rm.
1221 E. 85th-st.

SHIRT MFG. PLANT—FOR SALE—65 SEW-
ing machines and complete steam laundry
for same; will sell the plant alone, which is
running full capacity, with a complete work-
ing organization; capacity can be increased
easily; no labor troubles at any time; free
tax exemption five years and very liberal
and assistance in a financial way to new
firms locating here, by a local million dol-
lar industrial foundation corporation for this
purpose. For further details address MAYER
MFG. CO., P. S. 9th-st., Louisville, Ky.

SHOE REPAIR SHOP—MOD., MACHINE
equipped, inside loop, for sale; splendid
opportunity. Address O X 92, Tribune.

SHOE BUSINESS — FOR SALE—GOOD;
growing midway city of 30,000; cash only.
Address F F 34, Tribune.

SHOE REPAIRS—BIG OPENING; START
$25. 2933 Broadway. No see it.

STATIONERY CIGAR STORE—FOR SALE—
Doing $15,000 business; $5,500 cash required.
Address X K 516, Tribune.

STOVE, TANK AND 10C—GOOD LOCATION; ES-
tablished trade; leaving city; bargain. Ad-
dress G 398, Tribune.

STORE—RENTED, ON MONTROSE FOR
lined, deposit, $4,500. Blackstone 2895, or
address G 599, Tribune.

TAILOR SHOP—NICE LITTLE TAILOR
shop doing nice business; well located;
rent, $20 month; owner leaves town; bargain.
more than pays exp. For details call or ad-
dress Detmer Woolen Co., 205 W. Mon-
roe-st.

TAILOR TO THE TRADE
house has opening for partner with invest-
ment of $20,000; preference given one with ex-
perience. Address J 181, Tribune.

TAILOR, CLEANING, PRESSING—SPLEN-
did stand. 20 E. Jackson, Suite 800. Knapp.

TEAMING BUSINESS FOR SALE, OR WILL
take partner with $1,500 to take full charge.
Address G 252, Tribune.

TEAMING BUSINESS—ESTABLISHED 24
years; wish to retire; $25 per day; $10,000
cash. Address H 26, Tribune.

TEA ROOM—FOR SALE.
Splendid Building.
Splendid Location.
Splendid Store.
On Sheridan-road and Columbia-av.; beau-
tifully equipped; can be converted to cafe-
teria or restaurant and lunchroom; short
lease; low rent; right figure to right party;
no brokers.
KAHN & WATSON,
6735 Sheridan-rd. Rogers Park 990-1.

THEATER—FOR SALE—CHICAGO'S FIN-
est 600 seat picture theater, in North
Side residential district, 400,000 people to
draw from; no competition. This fine appoint-
ed theater has pipe organ, two new Simplex
projectors, finest ventilator, leather
chairs. Now clearing neat profit. Owner in
other business and out of Chicago is reason
for selling. Price $500; $2,000 up as seen
on the rent. Will accept equity in real
estate, flat, vacant farms, or new Simplex
machines. Immense business offering no
competition. Address G 421, Tribune.

THEATER—FOR SALE—TWO BEAUTI-
ful moving picture houses, on busy thor-
oughfare; cheap rent; clearing $200 a week;
completely equipped with pipe organ, etc.;
800 seats each; responsible parties only. One
has stage, suitable for vaudeville; good
reason for selling. Address G 136, Tribune.

THEATER — SUCCESSFUL SHOWMAN
with money would meet manager or owner
of moving picture theater that needs better
attendance; object, purchase. Address G 200,
Tribune.

THEATER—$1,200, CASH OR EASY TERMS;
buys beau. Arch. theater; clears $300
weekly; rent only $50 mo.; beaut. Steger
piano; owner, two mach. etc., inspect
this; owner leaving city. 4311 Indiana-av. Reg. 8211.

THEATER—TO RENT—AT $200 PER MO.
to right party; finest S. S. theater, 600 seats;
fine opportunity for two Simplex
machines; good reas. for selling. Call Rm.
1620, 59 E. Madison-st.

THEATER—FOR SALE; MODERN; 100 M
seats; about 1,000 seats; A1 location; fine
its; only principals with cash; box trial;
great opportunity. Address P O 97, Tribune.

THEATERS—$00 TO 1,000 SEATS; MAKING
big money; b. o. trials; $500 and up; city
or country. See us before buying. U. S.
AMUSEMENT CO., 115 S. Dearborn, R. 600.

THEATER—N. W.; $00 S. I. INV. TO PRO-
liable man; salary and ½ profits; money
doubly secured; experience not necessary. Ad-
dress G 285, Tribune.

THEATER—FOR SALE—A SNAP FOR
a very little money; best reason for selling.
J. S. LUESCH, 2002 Ballers Bldg., s. e. cor.
Madison and Wabash.

THEATER—300 SEATS, 18TH-ST. NEAR
Ashland, clearing $60 per week; long lease;
will sacrifice; will take part trade; will make price
right. Address P T 510, Tribune.

THEATER—MOVING PICTURE HOUSE TO
be built, Northwest Side, 1,000 seats, 10 year
lease. A. J. PRIDMORE, 139 N. Clark-st.
Cent. 1212.

THEATER—NO BETTER IN CITY; FINE
location; clears $300 weekly; will trial;
$16,000; terms. Address X P 298, Tribune.

THEATER—THE BEST PAYING HOUSE IN
Rogers Park; bargain for quick sale. 6916
N. Clark-st. Phone Rogers Park 795.

THEATER—600 SEATS, S. S. MONEY MAK-
er; cheap rent; owner leaves town; bargain.
Address P Y 306, Tribune.

THEATERS—TWO ONES; MAKING
money; sell or rent; N. S.; 500 seats; big
gain; no brokers. Address P O 119, Tribune.

THEATER—TO RENT, OR SELL—$-100;
300 seats; piano, rent, mach.; N. W. S.
Humboldt 2918.

THEATER—VAUDEVILLE AND PICTURES
—Bargain; cheap rent; money maker; 3204
North-av.

THEATER—PICT. AND VAUD.; SELL OR
exchange. Address F 508, Tribune.

THRIFTY AND AUTO ACCESSORY BUSINESS
an unusual opportunity for a man with
ability to step into an established tire and
auto accessory business; location best in
city; will sacrifice this business for cash if
taken at once. Apply 1025 E. 47th-st.

VAUDEVILLE AND MOVING PICTURE
house—Beautiful new complete, for sale,
with 2 new moving picture and flashlight
machines, reasonable, in state of Wisconsin.
Address P B 483, Tribune.

VICTROLA STORE AND AGENCY—BARG.;
fine loc.; leaving city. Inq. 5004 Kenmore.

HIGHEST SPOT CASH PAID FOR STORES
and stocks of mdse; quick action. DAN
FINE, 30 S. Halsted. Tel. Monroe 4128.

IF YOU ARE LOOKING FOR A SAFE
business where you can invest $100 or
more, C. S. BOYNTON, 703 S. La Salle-st.

MISCELLANEOUS PLATING AND BRASS
and brass refinishing work; est. furnished.
1453 W. 63d-st. Prospect 5672.

VALUABLE PATENTS FOR SALE—TRIED
and proven; immense business offering no
competition. Address G 421, Tribune.

WANTED—$500; MONEY SECURED BY
mortgage. Address G 483, Tribune.

WANT ANY BUSINESS FOR NEW 3 FLAT
equity, 118 N. La Salle, R. 815.

BUSINESS CHANCES.

BUSINESS OPPORTUNITIES FOR THE
Investment of Capital With Services.
Electrical Manufacturing $125,000
Machine Tools Manufacturing 100,000
Powdered Coal Manufacturing 50,000
Wall Paper Mach. Manufacturing 25,000
Hat Binding App. Manufacturing 25,000
Tools, Dies, etc. Manufacturing 10,000
Metal Specialties Manufacturing 10,000
Aeronautics Manufacturing 6,000
Publishing 25,000
Tailors to the Trade 20,000
Paper and Stationery 10,000
Display Advertising 5,000
FOR SALE OUTRIGHT.
Steel Pattern Manufacturing 25,000
Foundry—Grey Iron 25,000
Automobile Agency 25,000
Theater—M. P. 20,000
Theater—Vaudeville 18,500
Business College 7,000
Garage 5,000
Tents, Awnings, etc. 5,000

Just a few taken from our BULLETIN.
We can find what you want. INVESTORS
INV. CO., 37 W. Van Buren-st., R. 435.

BUSINESS OPPORTUNITY WANTED

$20,000 TO INVEST.

Thoroughly capable business man with fif-
teen years' successful wholesale experience
and financial connections, desires to invest
in or purchase a business if a good opportu-
nity is offered. Address P S 251, Tribune.

I NEED $3,000—HAVE A WELL ESTAB-
lished business in the heart of the town;
earning $200 weekly profit; want good live
young man for selling or office end of busi-
ness; first loan money on good security and
if satisfied invest in business; starting sal-
ary $25 and share profits; Gentiles only con-
sidered; nice clean legitimate proposition. If
you want to get rich quick save your stamps
This proposition requires work, but it is sure
and business will increase every year. Give
phone number and full particulars for in-
terview. Address P H 516, Tribune.

FOR SALE OR EXCHANGE—ON ACCOUNT
of sickness must dispose of my $22,000
stock in going implement factory, located
on Minn. river; control and management go
with deal; fully financed for next year; will
trade for good Iowa or Ill. land or income
farm. This is a stock selling proposition
but forced to dispose of quickly; has a bright
future for any one wanting control of a go-
ing manufacturing proposition. Address F F 24,
Tribune.

A SUBSTANTIAL INVESTMENT—
A going manufacturing corporation offers
for sale 1,000 shares of stock. With this in-
creased capital large orders can be handled.
The demand for our goods (which are stand-
ard) exceeds the supply. The directors and
most of the present stockholders are well
known Chicago business men. Special terms
for sale on small blocks. Address F S 521, Tribune.

SECURE A MILLINERY BUSINESS OF
your own. Become independent. Others
succeed—why not you? Write us today for
conditions for spring, either new or es-
tablished absolutely. ROBINSON, STRAUS & CO.,
Millinery, Manufacturers and Wholesalers,
Park Square, St. Paul.

WE WANT LIVE WIRE, AMBITIOUS
young men, who are anxious to be some-
body in real estate and business world;
with $600 to $3,000, in iron mfg. business; big
money; big future. Did you ever buy any-
thing that was better or safer than steel,
which has made more millionaires over night
than any other business? Call 118 N. La
Salle, Room 1107 between 9 and 10 a. m.

$100 WEEKLY AND MORE—WE ARE ES-
tablishing branch offices in different locali-
ties and want a few men of good moral char-
acter, acquainted in their community to super-
vise this work; some cash required for stock
and fill orders promptly; schemers or fakers
save stamps, as we have gilt edge proposition
that will stand the strictest investigation.
WESTERN CO., 3235 Cottage Grove-av.

WANTED—HIGH CLASS MAN WITH REAL
BUSINESS ABILITY AND INVESTMENT
AND TAKE EXECUTIVE POSITION
WITH SUCCESSFUL MANUFACTURING
CONCERN; ENTIRE CONFIDENTIALITY.
THE STRICTEST INVESTIGATION INVITED. ADDRESS BOX 814,
DAYTON, OHIO.

WANT RELIABLE, EXPERIENCED PART-
ner to manufacture and market from Chi-
cago new and exceptional, high class, coin de-
tecting, penny ballot vending machine patent;
models brass patterns, etc.; good, business
proposition to right party; $3,000 to $5,000 cash
necessary. "GRANT," 10 Auburn-av., Atlanta, Ga.

WANTED—HIGH GRADE BUSINESS
with HOME CAPITAL FOR SEMI-
OFFICIAL, SUBSTANTIAL ENTERPRISE
LARGE, SUBSTANTIAL ENTERPRISE
MAN OF ABILITY AND HIGH CHARAC-
TER ONLY; ALL COMMUNICATIONS
CONFIDENTIAL. ADDRESS H 72, TRIB-
UNE.

WANTED—YOUNG MAN TO GO SOUTH
for the winter and take charge of our
branch real estate office; expenses paid; sal-
ary and commission; must be able to start; ex-
perience unnecessary if you are a hustler;
must have $300 cash; money secured; em-
ployed in Chicago now; will pay $150 1st of
month. Address P B 421, Tribune.

$1,800.00 WILL BUY ONE OF THE BEST
paying ice cream parlor, confectionery,
cigar, tobacco stores if taken at once; owner
alone worth the price; doing a good business;
fine location; selling, going south. Address P. O.
Box 211, Sandwich, Ill.

CO-OPERATION WITH ME IN THE HOG
business will make you wealthy. I assume
all responsibility; investment will start
you. Write for particulars. Address H 462,
Tribune.

WANTED TO HEAR FROM ESTAB-
lished selling organization desiring addi-
tional line of merit; real sales proposition
and big commission offered. LUSTERALL
CO., 1464 S. Michigan-av., Chicago.

BUSINESS MAN AVAILABLE AS NEW
York representative for reputable concern;
equipped goods; credentials; willing start sal-
ary low. Write or wire R. Wood, 1483 Broad-
way, N. Y.

HAVE VALUABLE PATENT AND $2,000
invested in staple, good article sells to mer-
chants; demand unlimited; can handle; will
sacrifice. M. LEARY, 1012 Republic
Bldg.

FROM $50 TO $150 CASH WILL PUT YOU
in a position whereby you can have a steady
income from $50 to $200 monthly at your
spare time; experience not necessary. Ad-
dress O Y 227, Tribune.

BIG CHANCE FOR MAN WITH BRAINS,
agency department; salary and commission;
$500 investment, secured by real estate;
Illinois corporation. Address H 333, Tribune.

$5,000 GENL. MERCHANDISE STOCK—IN
a good farming community. The climate
is fine and winters mild. Address F H 21,
Tribune.

AN UNUSUAL OPPORTUNITY FOR THOSE
who must qualify with enthusiasm and
earnestness; if you are a small cash investor
means a competence. Address H 141, Tribune.

TO PARTY WILLING LEAVE CHICAGO
permanently; secretaryship company
stock; $2,000 required; large salary; part in-
vestment; quick action. Address H 499, Tribune.

WANTED—PARTY WITH GOOD MANU-
facturing proposition; have the money and
factory; give full particulars or no attention
paid. Address H 156, Tribune.

COMMERCIAL PATENT RIGHTS FOR COM-
mercial article for sale; being manu-
factured in Chicago; will demonstrate. Call
at 176 N. Green-st.

WE HAVE ESTABLISHED REAL
estate business; exceptional opportunity;
owner retiring. Chas. Schubert & Co., 5450
Stony Is.

IN POSITION TO FINANCE A LEGITI-
mate corporation on a com. basis; automo-
bile or truck co. preferred. What have you?
Ref. exchanged. Address F S 524, Tribune.

HAVE VALUABLE PATENT AND $1,000
invested in staple goods; article sells to mer-
chants; demand unlimited; leaving city; will
sacrifice. M. LEARY, 1012 Republic Bldg.,
DAYTON, OHIO.

WOMAN OR MAN, BUS. ABILITY AND
some capital, to connect with moving pic-
ture photo. enterprise. Address X B 432,
Tribune.

SELL OUTRIGHT. PATENT RIGHTS AR-
ticle extremely useful; profits unlimited;
big opportunity for serious party with $5,000
in cash. Address H 362, Tribune.

$5,000 WILL BUY ¼ INTEREST IN ESTAB-
lished business; patent protection; prefer
salesman; money back reason for selling; no
risk. Address G 99, Tribune.

LOW COST FOOD. SUBSTITUTE FOR
potatoes; wonderful, invigorating; many
possibilities; needs financing. Address F
Tribune.

FOR LEASE—THEATER BUILDING, FEO-
ria, Ill., equipped for moving pictures or
vaudeville; seating capacity 375. Address
MURPHY & WALSH, Pekin, Ill.

HOSIERY ENVELOPS PRINTING, 30C PER
M.; big contracts wanted. Address P S
120, Tribune.

CASH FOR CENTRAL WEST MODERN
packing house with stockyards reach; stock
unlimited. Address E 111, Tribune.

OFFICE MAN WITH $1,500 AND SERV-
ices; ground floor proposition; permanent
position. 140 Monadnock Block.

FOR SALE—ALL OR PART INTEREST IN
long established art and picture framing.
$600 to $1,000 cash. Address A 318, Tribune.

$600 INVESTED NOW OFFERS BIG RE-
turns; good proposition, with security. Ad-
dress H 356, Tribune.

TO YOU WHO WANT STATE RIGHT OF PRO-
tected proposition for all buncos. It means
a fortune. Address H 375, Tribune.

EXCHANGE—2 FLAT BLDG., 4-1ST, NEAR
Ogden-av., for retail business, about
$2,000. Geissler, 3320 Wentworth-av. Yards 4320.

$185 BUYS MY CANDY, SCHOOL AND NO-
tion store; cheap rent; b. r.; opposite large
school. 1858, Belmont.

WOULD INVEST $1,000 TO $2,000 AND
services established; going business; give
particulars. Address F 54, Tribune.

FOR OFFICE AND EQUIPMENT IN GOOD
location for sale or exchange, value $800.
Address T O 501, Tribune.

INVESTING OR PRINTING FROM
cuts. 50c per M. in 10 m. lots. Address
P T 422, Tribune.

HIGHEST CASH PRICES CITY, COUNTRY
stocks; 1138 S. Halsted. Phone Canal 6360;
100 FORM LETTERS, MULTI. $1.00, THEN
10c per C. Address E 408, Tribune.

WANT SMALL SC AND 10C STORE MUST
be bargain. Address H 434, Tribune.

$5 BUYS RESTAURANT—SEATS 20; RENT
$15. 140 N. Western-av.

WANT ANY BUSINESS FOR NEW 3 FLAT
equity. 118 N. La Salle, R. 815.

BUSINESS CHANCES.

WOMAN—35 TO 45 YEARS OF AGE
(PREFERABLY A TEACHER OR
EX-TEACHER), OR WOMAN WITH
BUSINESS EXPERIENCE), TO IN-
VEST $6,000 FOR ONE-THIRD IN-
TEREST AND TO ACT AS TREAS-
URER AND PRINCIPAL OF A
SCHOOL WHICH IS IN THE HIGHEST
EXPRESSION OF MODERN SCIEN-
TIFIC THOUGHT IN CHILD CONSER-
VATION AND DEVELOPMENT;
MUST HAVE ABILITY AND KNOW-
LEDGE AND BE A CON-
VINCING TALKER; MUST BE ABLE
TO FOLLOW INSTRUCTIONS AND
WORK HARD; ONE WILLING TO
MAKE THIS HER LIFE WORK.
SUCH A WOMAN CAN EARN FROM
$4,000 TO $6,000 PER YEAR, AND NO
OTHERS NEED APPLY. GIVE FULL
DESCRIPTION OF QUALIFICA-
TIONS IN FIRST LETTER. AD-
DRESS P Y 140, TRIBUNE.

PARTNER FOR POULTRY FARMING—
Have bought 80 acre farm, 3 hours' ride
from city; will start with 1,000 up fresh
class poultry plant. Experience not nec-
essary if willing to learn; as I understand all
the details of the business and have good
marketing connections. Investment required
$2,000. Will secure. A straight busi-
ness chance to get into poultry farming
right. Have no time for trifers. If you
mean business, write. Address P Y 141,
G 139, Tribune.

WANT PARTNER, ACTIVE OR SILENT—
In best real estate development proposi-
tion in Chicago; $10,000 spot cash
and be able to act immediately; must have
clean real estate security for investment and
loan; profits unusually large, time comparatively short.
Details at interview only. Address
G 488, Tribune.

IF YOU ARE A PRACTICAL CUTTER WITH
retail tailoring and ambition to invest
$500 and your services, we offer an interest
in established business, with a good in-
come. To the right party will give interest
must be given in first letter. No brokers.
Address P Y 497, Tribune.

PARTNER—WANTED—IN A CLARK-ST.
fireproofing machinery; all kinds; devel-
opment work completed and over 50 installa-
tions in Chicago; unlimited field; require man
of ability with capital. Address H 136, Trib-
une.

PARTNER WANTED—IN A CLARK-ST.
50 room hotel; well furnished; new and up
to date; want active woman or man to
$2,000; running water in each room; elec-
tric light; steam heating; fine bargain to
the right party. Address G 385, Tribune.

WOMAN—TO TAKE ACTIVE INTEREST IN
big money making business; have offices
established in Chicago and other cities; now
doing good business; must take active part
and have $500; this includes good salary and
profits; address P S 429, Tribune.

PARTNER WANTED—WITH $1,000, TO
purchase half interest in busy, paying meat
market; good location; must be young, hon-
est, and energetic. Address G 7, Tribune, care
Journal, Springfield, Ill.

PARTNER WANTED—WILL SELL HALF
interest $3,000 conserving and etching; good
proposition; estab. business, needs pushing.
Address G 469, Tribune.

A PRACTICAL OPTICAL MAN WANTED
who can take active interest in wholesale
and retail mail order business. Address P Y
Tribune.

PARTNER WANTED WITH CAPITAL TO
take half interest in good paying estab-
lished motor truck business, including trucks
and long time contract. West 2581.

PARTNER—$5,000, BUYS ½ INTEREST IN WELL
established elec. mfg. bus. Address J 545,
Tribune.

PARTNER—WITH $300, MOVING PICTURE
theater; best location; no competition. Call
Sunday, 12 to 2:30, 4110 N. Oakley-av.

PARTNER—$5,000 AND SERVICES TO IN-
vest. What have you? Address G 555, Trib-
une.

EXPERT AUTO MECH., A MACH., WISH
partnership garage or shop or invest with
services. Address H 497, Tribune.

WANT PARTNER—OLD ESTABLISHED
general brokerage, r. e. business. Address
E 400, Tribune.

PARTNERS WANTED—WITH $100 IN M.
P. theater company. Address E 443, Trib-
une.

MAN OR WOMAN WITH $500 AND SERV-
ices; responsible; offer good profit; references
exchanged. Address T G 440, Tribune.

PARTNER WANTED—WILL SELL HALF
interest in wood working plant that is
showing good profit. Address G 547, Tribune.

PARTNER—WANTED—TO BUY ½ INTER-
est in 640 acre stock ranch now being de-
veloped in Michigan. Address H 509, Tribune.

WIDOWER — WITH GOOD BUSINESS,
wishes a partner, as hours are too long for
one. Address H 508, Tribune.

MINER WANTS PARTNER WITH $1,600
for Arizona zinc camp; must share ex-
penses; references. Address G 458, Tribune.

WANT PRACTICAL PRINTER TAKE IN-
terest established business; $1,000 required.
Address H 501, Tribune.

PARTNER WANTED—FOR BAR AND
cafe; South Side, Belmont 7000.

PARTNER — WITH $6,000, FOR GARAGE;
nets $600 per month. Edge. 8255.

FOR SALE.

FOR SALE—210 BOXES, USED FOR STOCK
bins; 23 in. high, 24 in. wide, 30 in. deep; 1
in. lumber; hinged cover; 50c; 15 cents each.
WILDER & CO., 1038 Crosby-st.

FOR SALE—1 DETECTIVE DICTOGRAPH
and 4 transmitters, cost $275, never used,
$200. 2325 Montrose-av. L. Y. 7272.

ROOFING; 3 LEAKS, $6; RAIN
or shine; auto service. Yards 3074.

ROOFS REPAIRED; 3 LEAKS, $6; RAIN
or shine; auto service. Yards 3074.

BUSINESS OPPORTUNITY

An extraordinary opportunity is offered to a
business man or men with brains and $25,000
to $50,000 to invest in manufacturing and
marketing a self-vulcanizing rubber com-
pound—no heat required—for repairing auto
tires, tubes, and all rubber goods; also three
other indispensable auto accessories; am will
assay in two years; a chance of a lifetime.
Address H 108, Tribune.

WANTED IDEAS

Write for list of Inventions Wanted.
$1,000,000 in prizes offered for inventions.
Our 4 books sent free. Send model or sketch
for FREE opinion as to patentability.

VICTOR J. EVANS & CO.
770 9TH-ST., WASHINGTON, D. C.

THE MANUFACTURERS OF A NATIONAL-
business opportunity specialty offer a splendid
possesses the necessary capital to handle their
product in Chicago and Cook county. The
New, 27 to close with the right man on this
proposition. If you have from $3,000 to $5,000
to invest in a business with your own make up
Tribune.

A TREMENDOUS OPPORTUNITY IS AT
hand to the man of small means who can
invest $10 to $20 per month in a company
sold through stores an article of food that is
very trade and large coffee and retail gro-
cery trade and large coffee and retail gro-
limited amount of stock will be sold; answer
ment. Wisconsin Cereal Food Co., Racine,
Wis.

DIXIE ESTATES.
Finest part of balmy Florida; near Tampa.
Planted to fancy Grapefruit. Oranges, and
Avocadoes. One acre upwards. Income
$1,000 to $1,500 per acre. Live on your
Dixie estate or remain in your present home.
We care for it for you. See our display ad
in this paper. Write for free booklet.
TAMPA LAND COMPANY,
6 N. Michigan-av., Chicago, Ill.

HAVE A SIX FLAT BUILDING WITH
room residence; both rent for $2,600 per an-
num; both valued at $30,000; mortgaged at
$20,000, 5%; desire to trade for hotel on a
going business in Southern or Western coun-
try. No agents. Address
LENWOOD, 1048 First National Bank Bldg.

NOTICE TO STOCK BROKERS—I HAVE
one hundred acres of first class Lead and
Barite land, fee simple title, which I will sell
with any reputable firm or brokers to put
same in company; no better prospect in Mo.
If interested, write for full particulars to
M. J. ROGERS, 39 Lewis-place, St. Louis,
Mo.

UNUSUAL BARGAIN FOR QUICK SALE;
complete general hardware business together
with the store property and 6 room residence
adjoining; doing small town southern
Michigan; 3 hours ride from Chicago on two
railroads; seriously interested parties write
R. E. HUMPHREY, 1013 E. 63d-st., Chicago.

WANTED — WOODWORKING MANUFAC-
turer to manufacture patent game table
and put it on the market on royalty; tables
can be made in various sizes, from 2 ft.
long, 8 in. wide, to 7 ft. long, 18 in. wide.
Address P 201, Tribune.

WANTED—PARTY WITH $10,000 ASSETS
to boost 100 people willing to give $50 each;
absolutely safe. Address B 8 247, Tribune.

HAVE $25,000 FOR MFG. BUSINESS WITH
sales position. Address H 415, Tribune.

WANTED—TO BUY

MILLS Incorporated at $100. For full particu-
lars address B 325, Tribune.

WANTED—PARTY WITH $10,000 ASSETS
and probate claims against estate of $25,000
to purchase Investment Co., R. 422-24 Ashland Blk.,
Opposite Stevens'.

FINANCIAL.

CAPITAL WANTED—IN SUMS FROM $500
up, to finance GILT EDGE Chicago and sub-
urban second mortgage loans on improved real
estate. Will pay 6 per cent interest and 3
per cent. in addition to securities will give
notes guaranteeing regular monthly installa-
ments on principal, with interest thereon. 30
years' experience; best of references. Ad-
dress F 209, Tribune.

BUSINESS MAN DESIRES LOAN OF $3,000
security worth three times that amount;
wanted for improvement which will enhance
value of security. Business established 15
years. Present owner and borrower 10 years.
Address J 307, Tribune.

HAVE FOR QUICK SALE FEW SHARES
common stock in one of soundest, fastest
growing automobile companies in world;
financial statement and all details furnished.
Address T J 325, Tribune.

A WELL ESTABLISHED ILLINOIS COR-
poration is desirous of discounting $3,000 or
$4,000 worth of good paper, due in from 60
to 90 days. Will pay 10 per cent with abso-
lute safety. Address P H 518, Tribune.

FOR SALE—40-REAL ESTATE CON-
tracts face value $8,500. Value of property
$21,000. All will pay out inside 2 years; fine
ing. city. Will sacrifice for cash; address
Tribune.

FOR SALE—20 SHARES ELGIN AUTO-
mobile stock $10 per share; value $125.00.
Act quick; must leave city. Address H 441,
Tribune.

WILL SELL MY RECEIVER'S CERTIFI-
cate of proof of claim on La Salle Street
Trust and Savings Bank at discount. Ad-
dress G 494, Tribune.

WANTED—STOCK OR BOND ISSUE FOR
large and small investors; quick results for
reliable parties. Full particulars. Best refs.
Furn. Address J 526, Tribune.

WOULD LIKE TO COMMUNICATE WITH
a financial man that would be interested in
discounting commercial b

AUTOMOBILES—GASOLINE.

MARMON

Means Security TO The Prospective Buyer.

YOU CAN'T GO WRONG HERE.

LOOK THIS LIST OVER CAREFULLY.

1916 PAIGE Sedan, almost new; five brand new tires; Springfield body; electric lights and starter; exceptional bargain; cost $2,400; our price, $1,400.

1915 CHANDLER Roadster; in elegant condition; fully equipped; best bargain in the city; electric lights and starter; $750.

1916 FRANKLIN Little "6," five passenger touring car; fine shape; demountable rims; extra tire and rim; winter top recently renainted and overhauled; electric lights and generator; $425.

1914 CADILLAC, 4 cylinder, five passenger touring car; looks like new; one new tire; electric lights and starter; $750.

1917 ROAMER touring car; painted light cream yellow, with five red wire wheels. This is called the American Rolls Royce. Cost $1,850; now $1,375.

1911 PIERCE ARROW, 6-36, 4 passenger touring car; electric lights with generator; all good tires; extra tire and rim; $500.

1917 CHANDLER touring, 7 passenger, with five wire wheels, and all good tires; in fine condition; guaranteed; $1,000.

1916 MARMON "41," 5 passenger touring car; painted nile green, with white band around top of body, and five white wire wheels. This car is in excellent mechanical condition. Tires all good. One of the most beautiful cars in Chicago. Cost new $4,000. Can be sold for $2,250.

1915 MARMON "41," 7 passenger touring car; in excellent mechanical condition; repainted and guaranteed. Original cost $2,250; now $1,500.

1915 MARMON "48" touring car; been run only 2,000 miles; guaranteed; this car cost $5,000 one year ago. Has had excellent care. Our price $1,250.

AND MANY OTHERS.

WRITE FOR THE MARMON BULLETIN OF EXCHANGE CARS.

USED CAR DEPARTMENT

MARMON CHICAGO COMPANY

2430 Michigan-av.

Calumet 5606.

Pierce-Arrow

1916 6-38 C4 4 PASS. TOURING.
1914 6-38 C2 BROUGHAM.
1913 6-38 C BROUGHAM.
1913 6-66 A TOURING.
1913 6-66 B TOURING.
1912 6-36 BROUGHAM.
1912 6-36 TOURING.
1911 6-36 TOURING.
1911 48 SUBURBAN.
1910 6-48 SUBURBAN.

Also a number of other makes.

H. PAULMAN & CO.

2420 MICHIGAN-AV.
CALUMET 5960.

COLE

COUPE.

Late model, with 5 passenger touring body. First class condition.

PRICE $800.

ANDERSON ELECTRIC CAR CO.,

2416 Michigan-av. Calumet 4788.

FOR SALE—CHOICE OF 4 MAKES OF LIGHT 4 CYLINDER CARS. ON LIBERAL TERMS. FROM A RESPONSIBLE DEALER: $20 PER MONTH AND UP. ADDRESS P H 476, TRIBUNE.

1910 LOCOMOBILE, TYPE L, 30 horse power, four cylinder, baby tonneau roadster, painted gray; equipped with good tires and is in good running condition. A good car for general purpose work.
Originally cost $3,500. Now $500.
THE LOCOMOBILE COMPANY OF AMERICA.
2000 MICHIGAN-AV. CALUMET 380.

1—1912 LOZIER $5,000 TOURING CAR with electric generator; a bargain. $ 450
2—1910 Lozier 4 cylinder touring cars. 1,500
2—1912 Lozier $5,000 touring car, with electric generator and left hand drive, electric center control. 500
3—Abbott, limousine body, elec. str. and lights. 450
LOZIER MOTOR COMPANY OF ILLINOIS.
1462 S. Michigan-av. Calumet 3236.

1915 CADILLAC

This 8 cylinder 7 passenger Touring Car has been entirely refinished and refinished in our own shops and we guarantee it to be as good as new in every particular. Attractively priced at $1,295.

CADILLAC AUTOMOBILE CO. OF ILL.
2301 Michigan-av. Calumet 4841.

PACKARD, 1915 3-38 6 CYL. 5 PASS. 6 wire wheels, 6 tires, 2 tire covers, seat covers; car driven not over 12,000 miles; in excellent condition; owner will sell at $1,600 cash or only $1,600 buys it; must sell at once. Phone Armitage 6150, or 2748 Logan-blvd., for appointment.

FOR SALE—CHAS. STANLEY MOTOR CAR Co., 2101 Indiana-av., one 1916 model Hudson Super Six, with 2 pass. cabriolet body; also one 1916 model 5 pass. Cole 7 pass. Also one 1916 7 pass. Cadillac. Also 2 second hand coupe bodies.

FOR SALE—5 PASSENGER WHITE, IN good condition; practically all new tires; electric starter and lights. Will sell at a bargain. Phone at 56-45 Broadway, Edgewater 9100.

LIBERTY DEMONSTRATOR, CONTINENTAL motor; 4 cylinder; 5 passenger; Stromfield carb.; equipped with 5 white wire wheels; run 1,400 miles; cost $1,220. Graceland 8764.

MUST SACRIFICE 1916 CHALMERS ROADster; fully equipped; fine condition; $750. 1913 Ford Delivery Truck; $175; cars can be seen at 3721 Broadway. Ask for MR. ANGER.

BUICK CABRIOLET.

A combination winter and summer car at a bargain; condition excellent; must be seen to be appreciated. JOHNSON, Chauffeur 9307 Drexel-blvd. Phone Oakland 1196.

FOR SALE—1916 CHALMERS 6-40 TOURING car; new; driven 2,600 miles; worth $1,150; sell for $750 cash. MACRAE, 5228 Winthrop. Edgewater 4097.

FOR SALE—AT A BARGAIN, 7 PASSENGER, 6 cylinder Limousine with touring body, Wisconsin motor and self-starter. 1121 E. 63d-st. B. CLUTSMAN. Hyde Pk. 2100.

1914 BUICK ROADSTER; FULLY EQUIPped; elec. lights, starter, fine condition, painting like new, 5 new tires, $500. 344 Hood-blvd. Phone Douglas 8620.

OVERLAND ROADSTER 1916—BOUGHT IN AUGUST; fully equipped; must sell or store over winter; price $625. E. S. KECK, 900 S. Michigan-blvd., Suite 1102.

I HAVE A CHALMERS SEDAN, CONDItion like new, 6,000 miles; will sell at a bargain; will demonstrate. Call today. Maywood 356.

FOR SALE—BRAND NEW 5 PASSENGER touring car, fitted with speed; must be leaving city; must sacrifice. Call at 2218 Cottage Grove-av.

1915 7 PASSENGER EVERETT SIX, GUARanteed condition; 4 good tires. Must sell this week. No reasonable offer refused. 3739 W. North-av.

1915 BUICK, C 36, 4 CYL., ROADSTER; A1 condition; newly painted; 2 extra tires; $550. Kedzie 1060. 3309 N. Homan-av.

7 PASSENGER RAMBLER; RECENTLY refinished and equipped; good condition; cheap. J. P. Reynolds, 3710 Cot. Grove-av.

1917 FORD—PLEASURE OR COMMERcial; state distributors and Service Station 2049 Milwaukee-av.

1916 APPERSON 5 PASS. 6 CYL. FULLY equipped. Guaranteed. $750. Room 911, 628 S. Harr. 3031.

1917 DAVIS 6 CYLINDER, CONT. DELCO starter, spiral gears, 7 pass., $1,195. Agents wanted. 2044 Mich.-blvd. Phone Calumet 3236.

1916 FORD 5 PASS., LIKE NEW; $100 IN extras; cheap. 4634 S. Ashland-av. Call between 12 and 6 p. m.

FOR SALE—1920 MARATHON COUPE; sling seat type; mot. Timp. axle bears.; A1 cond. Address 6805 S. Chicago-av.

FORD 1917 TOURING SALESMAN DEMONstrator; 151 Randolph. Tel. Rand. 7073. O'Rourke.

81 MODEL OVERLAND, SELF-STARTER; must be seen to be appreciated; $475rain. 6017 Bishop-st.

LATE 1916 5 PASS. HAYNES LIGHT 6, practically new; must sell, $650. 4133 Jackson-blvd. Kedzie 2029.

1916 FORD TOURING, FIRST CLASS mech. cond. $225. 1611 Prairie-av.

$375 TAKES '16 MAXWELL 5 PASS. electric, starter, lights, etc. 2426 Mich.-av.

FOR SALE—BABY GRAND CHEVROLET, 1916 model, $400 cash. Ph. Rogers Park 9621.

$175 TAKES FORD TOURING; LOOKS like new. Miller, Phone Pullman 997.

1916 FORD TOURING GOOD COND., $225. New Overland; terms. Aust. 650.

1911 FORD TOUR., RUN 100 MI., $125; must sell at once. Address G 554, Tribune.

AUTOMOBILES—GASOLINE.

COLE

BARGAINS IN USED CARS.

We are offering for sale the following cars at remarkably low prices, quality and condition considered, for immediate or spring delivery. Will store your selection free of charge until spring.

TERMS OR CASH.

Please note that these cars are all of well known makes and real money can be saved by making your selection now.

STUTZ SPEEDSTER.
1914 Stutz, 4 cyl. speedster, in perfect mechanical condition; Silvertown cord, tires, painted battleship gray. Cost new $2,000. Closing out price $800.

1916 CHALMERS ROADSTER.
Model 32 R. Cost new 4 months ago, $1,350, plus extras; runs like new. Strictly up to date in every particular. Winter curtains, extra tire, etc. Will sacrifice at $700.

REGAL ROADSTER.
1913 model, 4 cyl., underslung, painted white; very classy; good condition; good tires; cost new $900. Our price, $275.

MAXWELL ROADSTER.
2 cyl.; good running shape; sacrifice, $75.

E. M. F. SPEEDSTER.
Snappy, fast and in good condition. Just the car for the young man. Will store until spring for you. Bargain, $275.

1915 MARMON 41.
7 pass., seat covers, cord tires, 2 extra; perfect mechanical condition; cost new, including extras, $3,500; driven about 8,000 miles; only reason for sacrificing, owner must have closed job.
Will sacrifice for $1,500.

1915 BIG SIX COLE.
7 pass., 60 h. p., has very beautiful winter top; in first class mechanical condition. Cost new $3,000. Our price $900.

1913 HUDSON.
6 cyl., 5 pass., completely overhauled and repainted. This a dandy car cheap.

30 OTHERS.
Mostly Coles, of all models, all in guaranteed mechanical condition.

OPEN EVENINGS AND SUNDAYS.

Cole Motor Co.
2323 MICHIGAN-AV.
CALUMET 2323.

USED CARS

1912 VELIE MODEL M TOURING.

1916 VELIE MODEL 22 TOURING.

1914 ABBOTT DETROIT TOURING.

1916 PATTERSON TOURING.

1911 CADILLAC TOURING.

1912 OVERLAND COUPE.

1916 HOLLIER 8 TOURING.

ILLINOIS MOTORS, INC.
2330 MICHIGAN-AV.
CALUMET 3062.

1914 6 CYL. NATIONAL, 4 PASSENGER, excellent condition, with $.00 winter top, $850.

1915 6 cyl., 7 pass. Cole, complete with limousine and open body, $1,250.

1913 6 cyl. National, 5 passenger, with Westinghouse air springs, very classy, $750.

1915 6 cyl. Stearns-Knight 6 passenger, Rudge-Whitworth wire wheels, run only 10,000 miles; $1,500.

1912 40 h. p. Garford 7 pass. limousine, complete with open body; bargain, $500.

1912 Peerless limousine, Kimball, perfect condition, $500.

Several up to date Kimball limousine bodies at attractive prices. Open Sunday a. m.
FIAT.
Calumet 4802. 2239 Michigan.

1915 LOCOMOBILE, TYPE R, 38 horse power, six cylinder, four passenger Torpedo. This car is equipped with Rudge-Whitworth wire wheels, has been put through our shops, is repainted and equipped with new Goodyear cord tires; painted green, good striping; will be sold under guarantee.
Originally cost $4,550. Now $2,900.
THE LOCOMOBILE COMPANY OF AMERICA.
2000 MICHIGAN-AV. CALUMET 380.

FOR SALE—NORWALK "6" 7 PASSENger; cost $3,500; electric lights, starter; total painted and overhauled; in perfect shape at $650.

Abbott-Detroit coupe, ideal doctor's car, $225.

R. C. H. touring car, fine condition, $200. Carnation touring, fine condition, $225. Waverly electric brougham, new batteries, $425.
Crow-Elkhart Sales Co., 2029 S. Michigan-av.

AUTOMOBILES ON EASY PAYMENTS.

You can save the advance in price by making a small deposit now. We deliver the car any time you say. Liberal allowance for your old car.

MANOR AUTO SALES CO.,
20 E. Jackson. Phone Wabash 5212.

1916 FIVE PASS 6 CYLINDER, 7 PASSENGER touring car. This car has the famous 80 h. p. Herschell-Spillman motor and about $300 worth of extra equipment. It has just had excellent service to be working smoothly is mechanically perfect and looks the same as new. R. J. BEATTY, 539 Forrest-av., Highland Park, Ill. Phone 6510.

1912 RED SPEEDSTER...$100 CASH
1913 Studebaker Roadster.....$200 cash
1912 Oldsmobile 5 pass.....$200 cash
1912 Chalmers 5 pass.....$275 cash
1914 Ford 5 pass.....$250 cash
A. L. M'Pherson. Ph. 140 Highland Pk. Ill.

$600 TAKES THE CADILLAC 5 PASS. 6 cyl. 1916 Saxon touring car; special paint and seat covers; run very little; cost over $1,000. This is a bargain.
MORTIMER,
1631 Michigan-av. Calumet 1061.

FAIGE, 1916 MODEL, "FAIRFIELD"; 5 passenger touring car, equipped with wire wheels, 1 extra wheel and tire seat covers and shock absorbers; must be sold at once; $850 cash. Phone Calumet 3236. MR. CLAYTON.

1917 STUDEBAKER SIX, MODEL 17; bought new in Aug.; used 2,100 miles; fine condition throughout; fully equipped; extras; $800; big bragain. Address P F 344, Tribune.

MUST BE SOLD THIS WEEK—MY 1916 Cadillac, equipped with summer and winter top, shock absorbers, bumper, and two sets of slip covers; cheap for cash. Apply to chauffeur; 617 Kenwood-av. Any evenings.

MERCER 5 PASS., 1912 MODEL, IN A1 mechanical condition; elec. lts. and generator; starter; 6 new tires. Can be seen to be appreciated. 50 E. 26th-st. E. E. CASE.

FOR SALE—HANDSOMEST LITTLE COUPE in Chicago, new 1916 model, electric starter, lights and gear shift; paid $1,100; will take $800 cash on account of sickness. Phone Calumet 5096, Calumet 96.

$250 CASH, BAL. IN MONTHLY PAYments, for my overhauled and repainted 1916 Studebaker touring. MR. GEORGEN, 2030 Michigan-av. Ph. Hyde Park 3557.

LOCOMOBILE 6-58, NO. 6996, TOURING car; seat covers, 6 wire wheels; paint and mechanical condition A1; $1,100. Address P P 278 Tribune.

FORD COUPE, NEW PAINT, MECHANICAL cond. and tires fine, many extras, cheap. Pleyer's Warehouse, 2035 Wabash-av. Calumet 2435.

$100 DOWN, BALANCE $150 IN PAYMENTS, takes fine light Cadillac 4 pass. or roadster; electric lights, Bosch magneto, new tires. Phone Vincennes 1447.

LOZIER 1915 BEAUTIFUL OAKLAND BIG four, 1915 model, first class condition, run only 6,000 miles, latest equipment. 1303 S. Crawford-av., 2d flat.

MUST SELL MY LATE MODEL FORD tour. car, equipped with seat covers, batteries, and many other extras; best cash offer takes same. Ph. Hyde Park 3557.

FORD CARS FOR SALE—1917 MODELS on time; no bonus. Drexel 1732. Authorized Ford Agency, 4004 Cottage Grove.

THOMAS J. HAY—USED CHANDLERS. Send for list used car department.
2321 Michigan-av. Phone Calumet 5108.

MARMON TOURING CAR, MODEL 41, good mechanical condition.
H. WELLS. Ph. Austin 3497.

PRIV. OWNER SACRIFICE FOR CASH 5 pass. Paige; el. starter; extras; 5 oversized tires. Lawndale 2426.

COUPE—ELECTRIC STARTED; ABBOTT-DeDroit; extra 5 pass. body; good as new; $350; terms to suit. Address P P 288, Tribune.

FORD COUPE SUITABLE FOR SALESMAN or doctor; mechanically perfect. Call Sunday H. P. 2194.

FOR SALE — MODEL 80 — 1916 OVERland, with touring and sedan body, $850 cash. Phone Lake View 90.

5 PASS. F. C. H., IN PERFECT COND.; no reasonable offer refused. 833 Wisconsin-av. Oak Park.

1914 FORD TOURING, PERFECT; $75; EXtras, $150. 1400 Jackson-blvd. Haymarket 1948.

1917 REO SIX, 7 PASS.; RUN 1,200 MILES; sacrifice; sickness cause. SNOW BROS. $225 S. 48d-ct. Drexel 2011.

SAXON 4—PRACTICALLY NEW; ELEC. lghts.; starter; cheap for cash. Rev. 2697.

FOR SALE — 1916 FORD ROADSTER. 6 extra tires; car is new. 1745 Wisconsin-av.

DUREE ROADSTER PERFECT CONDITION. 1035 E. 45TH-ST., 7-7:30 P. M.

SELL MY NEW MODEL BERLIN LIMOusine; fully equipped. 944 W. 52d-st.

NEW FORDS. CASH OR TIME AUTHORized agency, National Garage. 1671 Wells-st.

BARGAIN—1916 HUDSON 7-40 TOURING, cash only. 213 S. Western-av.

AUTOMOBILES—GASOLINE.

CHANDLER

We Have on Hand at the Present Time THE BEST LINE OF USED CARS ON THE STREET.

Compare Our List of Used Cars with the Others and Be Convinced.

CHANDLER—Model 17 seven passenger touring, used as a demonstrator only. Price.....$1,150
CHANDLER—Model 16 seven passenger touring; has been overhauled and repainted.....850
DODGE—1916 five passenger; electric lights and starter.....550
BRISCOE—1916 five passenger; electric lights and starter.....550
SAXON—1916 two passenger roadster; electric lights and starter.....300
MONROE—1916 two passenger roadster; electric lights and starter.....300
CHEVROLET—1915 five passenger touring; Baby Grand model.....400
MAXWELL—1915 five passenger touring.....450
JEFFERY—1915 five passenger touring; Chesterfield Six.....700
STUDEBAKER—1915 six cylinder seven passenger.....700
MERCER—1912 five passenger touring, equipped with electric lights.....700
WESTCOTT—1912 two passenger roadster.....300
ABBOTT DETROIT—1913 seven passenger touring.....300
OVERLAND—Model 79 roadster.....350
OVERLAND—Model 69 three passenger coupe.....300

IF YOU ARE NOT ON OUR MAILING LIST FOR OUR USED CAR BULLETIN, CALL OR WRITE USED CAR DEPARTMENT.

THOS. J. HAY,
DISTRIBUTOR
CHANDLER AUTOMOBILES
2519-21 Michigan-av. Calumet 5108.
Open Sundays from 9 until 1.

REBUILT HUDSONS

SUPER SIX SEDAN.
SUPER SIX CAB.
SUPER SIX PHAETON.
1916 6-40 PHAETON.
1916 6-40 PHAETON.
1916 6-54 PHAETON.
1914 6-40 PHAETON.
1913 4-37 TORPE.

OTHER MAKES.

1916 VELIE TOURING.
1915 OVERLAND COUPE.
1915 STUDEBAKER "6" 7 PASS.

LOUIS GEYLER CO.
HUDSON DISTRIBUTORS.
25TH-INDIANA-AV. CALUMET 3236.

Dodge Brothers Coupe

Special exhibition show job. Body built by Kimball. Everything finest possible to make. Blue and gold upholstery and trim. Will be sold at great bargain. This is a new car; never used.

DASHIELL MOTOR CO.,
Dodge Brothers Motor Cars,
2412 Michigan-av.

LATE MODEL BARGAINS—
Payments to Responsible People.
1916 Dodge Touring, lot of extras.
1916 Buick Touring, run 6,000 miles.
1915 Buick Touring, overhauled, refinished.
1916 Chevrolet Tour., overhauled, refin.
1915 Studebaker, overhauled, refinished.
1915 Hudson, 7 passenger, complete.
1916 Hudson, 7 passenger, complete.
Self-starter Marmon, overhauled, refinished.
1915 Paige 6, overhauled, refinished.
1916 Hudson Cabriolet, like new.
1916 Scripps Booth, run 4,000 miles.
1917 Velie Club Roadster, winter top.
AUTO EXCHANGE,
940 N. Clark-st. Superior 4555. Sup. 6321.

Willys-Knight

COUPE.

1916 Model. In splendid condition. Five wire wheels. Whipcord upholstery.

AT A BARGAIN.

ANDERSON ELECTRIC CAR CO.,
2416 MICHIGAN-AV. CALUMET 4788.

PAIGE CARRIOLET, 1916, 6-46, 3 pass.; delightful car and a snap for quick sale.

JEFFERY SEDAN, good as new. Come see it. You'll buy sure.

BIRD-SYKES CO.,
2215 Michigan-av.

A BARGAIN CAN BE OBTAINED BY A purchaser interested in the following cars: 1916 Chandler, fully equipped.
1916 Maxwell touring, fully equipped.
1914 Apperson Sedan, fully equipped.
1916 National Twelve, fully equipped.
1913 National Speedster, fully equipped.
1914 National 7 passenger, fully equipped.
PEARSON-BUCK MOTOR CO.,
Calumet 4812. 2515 Michigan-av.

1913 KISSEL KAR, 4 CYLINDER, 7 passenger touring, with electric winter top, starter and lights. A good buy at $400.
THE LOCOMOBILE COMPANY OF AMERICA.
2000 MICHIGAN-AV. CALUMET 380.

KING.

A complete stock of Touring Cars, Coupes, Sedans, and Roadsters at bargain prices; unheard of values.
Used Car Dept. King Motor Co.,
Calumet 5770. 2429 Michigan-av.

FOR SALE—BABY SIX MITCHELL TOURING CAR; EXCELLENT MECHANICAL CONDITION; NINE TIRES; ELECTRIC LIGHTS; NO STARTER; COMPLETE EQUIPMENT; $350; TERMS. V. W. PETERSON, 410 W. 61ST-ST. ENGLEWOOD 5145.

HUDSON SUPERSIX TOURING SEDAN—Only used 5 months. This car is fully guaranteed by the Chrysler Co. Must be sold this week; $1,500 cash. LOUIS GEYLER CO. Phone Calumet 3236. Mr. Clayton.

5 PASSENGER BUICK, 6 BRAND NEW cord tires. Price $250.
Master 6 Chalmers 1914, electric lights and starter, $220.
SIMON, 1036 N. Clark-st. Superior 6796.

MUST SACRIFICE, $800 CASH BUYS MY 1915 six cylinder 7 passenger Winton touring car, fully equipped, new tires, electric starter; car in first class condition; will demonstrate. Phone Calumet 6116.

BARGAIN—ALMOST NEW 1916 BUICK BIG six 7 pass. touring absolutely perfect; run 2,000 miles; cost $1,600; accept $875 for quick deal. Phone Ravenswood 3739. 4897 N. Hermitage-av.

1916 OVERLAND, MODEL 83 B, WITH winter top, 5 pass.; looks like a new car; cost $916 a month ago; for a quick sale, $650.
2419 Michigan-av. Calumet 5500 or 4426.

HAVE 1916 TOURING CAR AND RODAster of standard make; must sell one of them as I need money. Call after 7 p. m. Edgewater 7780.

1914 2-38 PACKARD 5 PASS. PHAETON, not a scratch or dent in car; painted beautiful maroon, white, Rudge-Whitworth wire wheel. MR. DE BOLT, 1720 Michigan-av.

MERCER—FIVE PASSENGER, EXTRA equipment; electric light and start.; paint, top, tires all in A1 condition. JERRED, 1720 Michigan-av.

FOR SALE—A FULL LINE OF SECOND hand cars, in fine running order; $150 and up. Time payments if desired. Piew's Motor Car Warehouse, 2035 Wabash-av.

FORD SPEEDSTER, BOSCH MAGNETO, wire wheels, oversized tires, high speed gears; $250 or diamond. Address G 56, Tribune.

$250 TAKES MY 1915 5 PASS. VELIE. IN first class condition; good tires and paint. MORTIMER.
1631 Michigan-av. Calumet 1061.

STANLEY STEAMER COUPE, GOOD CONdition; kerosene burner; cheap. B. A. CARPENTER, 2304 Mich.-av. Cal. 1228.

FOR SALE—1915 OVERLAND, 4 PASS. coupe; in perfect condition; cost $1,650; will sell for $1,200. Telephone Wentworth 2388.

OVERLAND 4 PASS. COUPE; TIRES PERfect mechanically; perfect bargain for $900. Address P G 49, Tribune.

CLOVER LEAF 5 PASS. ELGIN, $545, paid for, still in factory; for sale at $700 cash. Address G 394, Tribune.

1916 FORD TOURING CAR; LOOKS AND runs like new; best bargain in city. SNOW, 1420 Mich. Cal. 868.

SNAP FOR CASH — HAYNES 5 PASS., 1916 model, fully equipped; like new. 4458 Drexel-blvd. Drexel 6437.

MERCER TOURING CAR, 1914 PURchased 1915; beautiful condition; $1,000; will accept $900. Telephone Prospect 6150.

5 PASS. BABY GRAND CHEVROLET DEM.; like new; big bargain for cash; will sell on time. 7313 Halsted.

$300 5 PASS. CHALMERS, ELECT. lights, generator, starter; new top. M. A. BRAKE, 6310 Woodlawn. Hyde Park 3783.

SACRIFICE PACKARD RUNABOUT BODY, LIKE NEW; windshield, top curtains, fenders, complete, $75. Moe. Central 7029.

ONLY $1,000—NEW 5 PASS. VELIE BILT-well 6, never been driven. Calumet 2710. 2121 Michigan-av.

FOR SALE—MERCER RACEABOUT; A1 condition; $1,600. T. F. HILKERT, 32 N. Clark.

1916 5 PASS. FORD TOURING CAR; BARgain. 2505 N. Crawford-av.

$275 TAKES '15 MAXWELL 5 PASS.; elect. starter, lights, etc. 2426 Mich.-av.

USED STANLEY STEAMERS OR PARTS. PHIL JOHNSON, 5057 Cottage Grove-av.

5 PASS. 1913 JEFFERY—RUNS LIKE NEW; all new tires. $200. Ph. Drexel 58[illegible]

AUTOMOBILES—GASOLINE.

PACKARD

USED CAR DEPARTMENT.

The tremendous demand for new Packards has given us the largest assortment and the lowest priced high grade used cars ever offered anywhere at any time.

MAKE YOUR SELECTION NOW.

1916 Packard 1-35 Twin Six 5 pass. Phaeton.
1912 Packard 48 6 cyl. 5 pass. Phaeton.
1916 Packard 1-25 Twin Six 5 pass. Phaeton.
1915 Packard 3-38 6 cyl. 7 pass. Touring.
1915 Packard 3-38 6 cyl. 5 pass. Phaeton.
1916 Packard 1-35 Twin Six 7 pass. Touring.
1916 Packard 1-35 Twin Six 7 pass. Touring.
1909 Packard 30 4 cyl. chassis.
1914 Packard 48 6 cyl. 5 pass. Phaeton.
1915 Packard 3-38 6 cyl. 3 pass. Roadster.
1914 Jeffery 6 cyl. 6 pass. Touring.
1913 National 4 cyl. 7 pass. Touring.
1915 Palmer Singer 6 cyl. 5 pass. Touring.
1916 Abbott Detroit 30 8 cyl. 7 pass. Touring.
1914 Chalmers 24 6 cyl. 7 pass. Touring.
1916 Cadillac 53 8 cyl. 7 pass. Touring.
1913 Hudson 37 4 cyl. 5 pass. Touring.
1915 Cadillac 6 cyl. 7 pass. Touring.
1916 Apperson 8 cyl. 7 pass. Touring.
1914 Locomobile 38 6 cyl. 5 pass. Touring.
1914 Moline Knight K-50 4 cyl. 7 pass. Touring.

Prices range from $275 to $2,750.

TERMS IF DESIRED.

Consult the daily papers for our special bargains.

Ask for our weekly bulletin giving prices.

PACKARD MOTOR CAR CO. OF CHICAGO.
Michigan-av. and 24th-st. Ph. 4314 Calumet.

SEE HUGHEY'S
FOR GOOD USED BARGAINS.
CORRECTLY PRICED

1915 Cadillac Eight Touring.
1915 Hudson Model 6-54.
1915 Cole Roadster.
1915 Paterson 6-48 Light Tour.
1917 Overland Roadster Model 83.
Peerless 48-6 Touring.
Peerless Light Six 5 passenger.
Peerless Limousine, Model 31.
Woods Electric, late model.
Rauch & Lang Brougham.

Peerless "8" Demonstrator.

Cars all in excellent mechanical condition and newly painted.

HUGHEY MOTOR CAR COMPANY,
John C. Shea, Calumet 8.
2630 Michigan-av.

JORDAN

6-60

Due to the wonderful popularity of the 1917 Models, we have taken in trade a number of used cars at bargain prices.

1915 Studebaker, 6 cyl., 7 pass., tour.....$625
1915 Chalmers, 7 pass., touring.....600
1916 Chevrolet, 5 pass., tour., repainted.....400
1914 Buick Touring.....475
1914 Haynes Roadster.....300
1912 Overland Touring.....425
1913 Cole, 6 cyl., touring.....400
1913 Hudson, 6 cyl., touring.....400

CHICAGO MOTOR CAR COMPANY, INC.,
2813 Michigan-av. Calumet 6070 or 6071.

USED CARS.

We have several high grade limousine and touring cars which we have traded in on new "WHITES," including White, Packard, and Locomobile. All are late models, electric lighted and started. We are going to dispose of them at once. If you contemplate buying a car, this is an opportunity.

THE WHITE COMPANY,
Calumet 5311. 2635 Wabash-av.

1915 WINTON, 48 HORSE POWER, six passenger Torpedo. Equipped with electric lights and starter, Warner speedometer and gauges, Klaxon horn, shock absorbers, air pump, Pyrene gun, etc. Paint and mechanical condition good; tires almost new. An excellent value.
Originally cost $3,250. Now $1,500.
THE LOCOMOBILE COMPANY OF AMERICA.
2000 MICHIGAN-AV. CALUMET 380.

AT
THE WINTON USED CAR DEPT.,
2001 INDIANA-AV.

WINTON SEDAN BODIES.
LIMOUSINE BODIES.
WINTON SIX CHASSIS, $200 AND UP.
LIMOUSINE AND TOURING CARS.
CHICAGO ELECTRICS.
HUDSON SEDAN.
Prices are right; come in and look them over.

HUPMOBILE K 5 PASS. TOURING WITH special winter top; exhibit car at N. Y. and Chicago Auto Show; see this car; it's a bargain; $725.

1917 Mitchell 8 cyl., 7 pass. touring, like new, run 3,000 miles, 5 extras; cost over $1,500; a value at $1,100.
HIGHLAND'S GARAGE,
3614 Lawrence. Mont. 2409.

PIERCE-ARROW 1914.
WINTON 1914.
MOLINE-KNIGHT 1916.
LOCOMOBILE 1913.
CHALMERS 1913.
FINE CARS—BARGAINS.
OWEN MAGNETIC MOTOR CAR CO.,
2340 Michigan-av. Calumet 4712.

MARMON
1915 MODEL 41 7 PASSENGER TOURING CAR, FULLY EQUIPPED; JUST THOROUGHLY OVERHAULED BY FACTORY. PH. LAKE VIEW 1941.

$375—A FINE FORD COUPE CAR, IN THE very best mechanical condition; demountable rims, electric lights, starter, shock, oxygeneration; recently overhauled and finely painted. Car at Paint Shop, 121 N. Crawford-av.

CIRCUMSTANCES FORCE ME TO DISpose of my 1915 Hudson 6-40, like new, perfect mechanical condition, fully equipped, with oversized tires, silk cord, bumpers, etc. No reasonable offer refused. Owner 804 Galt-av. Phone Sunnyside 4240.

1915 STEARNS-KNIGHT 6 ROADSTER; NEW paint and tires; perfect mechanical condition; a bargain.

STEARNS.
2431 Michigan-av.

1917 MAXWELL TOURING, IN PERfect CONDITION, JOHNSON SHOCK ABSORBERS, ELECTRIC LIGHTS. 4476 GRAND-BLVD., RUTTENBERG. OAKL. 6705.

NEED MONEY—MUST SELL—Overland coupe, elec. lights, elec. bell; good condition; $250 or best offer. Cadillac touring, elec. gen., new top, rebuilt throughout; a BIG BARGAIN. 5000 Drexel-blvd.

1917 CHALMERS, MODEL 7-22, 7 PASSENger, brand new, never been run out of show room; will sell at bargain or take used car in as part payment. 3739 W. North-av.

$975 FOR A 1915 4 CYL. 5 PASS. STUDEbaker; starter and lights, in good mechanical shape; good paint and tires.
MORTIMER.
1631 Michigan-av. Calumet 1061.

1915 OVERLAND ROADSTER, MODEL 81. 1915 5 passenger Overland, Model 80; guaranteed condition; cash or terms. 3739 W. North-av.

USED FORDS
AT A BIG REDUCTION—ALL MAKES.
—SEE—
S. & L. Motor Co., 3820 Wabash. Doug. 210.

1914 WILLYS KNIGHT COUPE, MODEL 84, almost new, run 1,200 miles.
OVERLAND TRADING CO.,
2419 Michigan-av. Calumet 5000 or 4426.

WINTER SACRIFICE—$125 BUYS MY 1913 touring car. Wabash 2623. Fine mechanical condition; extra good tires and equipment; must sell today. Ph. West 341.

1916 CHALMERS TOURING CAR; FINE condition. Will take $625 for immediate sale. Terms if desired. 4549 Washington-blvd.

7 1916 OLDSMOBILE ROADSTERS, OVERhauled and repainted; one has white wire wheels; will sell at big sacrifice if taken at once. 3538 W. Madison.

5 PASS. PATTERSON FINE SHAPE, runs practically new; $225 takes it; biggest bargain in Chicago. 4549 Washington-blvd.

BARGAIN—ABBOTT-DETROIT 5 PASSENger; new tires, electric lights; $300. Phone Kedzie 478. 710 S. Tripp-av.

ONE CADILLAC TOURING, $350; 1ST CLASS condition. 3538 W. Madison, in rear. Call Monday.

BARGAIN FOR SOME ONE; BRAND NEW Hudson super six; never been run; may be seen at 7135 Yale-av.

MUST SELL 1917 OVERLAND ROADSTER, like new. Phone Sunnyside 3370, 6 to 9 p. m.

FOR SALE—2 DODGE TOURING CARS; $200 down, bal. monthly. Barry Sales Co., Hudson-Dodge Dist., Barry-av. and N. Clark.

1916 OVERLAND TOURING, $360; $60 down, bal. 6 mo. Barry Sales Co., Hudson-Dodge Dist., Barry-av. and N. Clark.

SEND FOR USED CAR BULLETIN OF LOCOMOBILE COMPANY OF AMERICA.
2000 Michigan-av. Calumet 380.

REO 1916, $650; 1915, $350.
Reo 1916 Model, $900.
REO MOTOR CO., Chicago Branch.

FOR SALE—60 OVERLAND TOURING, $450 to $200 down, bal. mo. Barry Sales Co., Hudson-Dodge Dist., Barry-av. and N. Clark.

FOR SALE—7 PASS. MITCHELL, $225. MOORE, 1 E. Chestnut. Ph. Superior 1843.

1915 CHALLENGER TOURING CAR; ELEC starter; $325. 4615 Armitage. Ph. Kedzie 5145.

"SAXON SIX," CHEAP; PERFECT MEchanical condition. Phone Normal 2570.

FOR SALE—CYL. MAXWELL, A1 SHAPE, bargain. 6036 N. Clark-av.

FORD TOURING CAR, 1915, FINE CONDItion extras, $190. Phone Lake View 1193.

HUDSON 37 ROREDOOR, $225; NO JUNK. Address M 468, Tribune.

AUTOMOBILES—GASOLINE.

CLOSED CAR AND WINTER TOP BARGAINS

1916 Knight Motored Sedan, 5 pass.; wire wheels and elec. starter and lights; a beautiful job, complete.....$1,250

1916 Jeffery Sedan; only 4 mos. old, and as good as the day it was sold. A Bargain hard to duplicate.....$800

1916 Paige 6-46 Cabriolet, in the pink of car condition in every way; just the car for a doctor. Rare chance.....$1,500

1914 Buick Coupe; elec. starter and lights; a dandy car; in fine shape, and a big snap, at.....$250

1913 Hudson 6-54; winter top; 7 pass. job.; elec. starter and lights; in elegant shape. an unusual opportunity at.....$650

Packard Limousine, 7 pass.; in good running order. A snap at.....$350

1912 Krit Coupe; in good running order and a bargain, at.....$300

Touring cars of all makes, sizes, and types on hand. Prices range from $200 to $1,200.

COME AND SEE THEM.

OPEN TILL 4 P. M. SUNDAY.

Bird-Sykes Co.
2215 MICHIGAN-AV.

BARGAINS IN USED CARS

1917 Jeffery 4 Demonstrator; guaranteed.
1916 Jeffery 4 Touring; guaranteed.
1915 Jeffery Chest. 4 Tour.; same as new.
1915 Jeffery 6-48 Tour.; repainted.
1915 Jeffery Roth 4 Tour.; good as new.
1914 Jeffery 4 Tour.; just like new.

1916 Studebaker 6 Tour., only 3 mos. old.
1915 Hupmobile Touring; repainted.
1915 Reo 4 Tour.; 1st class condition.
1915 Maxwell 4 Touring; bargain.
1916 Chalmers 6 Touring; fine condition.
1914 Overland, Model 79; seat covers.
1916 Elcar; new; only 2 months old.
1915 King 4 Touring; bargain.
1914 Ford Touring; winter curtains.

Centaur Motor Co
3246 MICHIGAN-AV. CALUMET 4631.

'16 5 PASS., 6 CYL. OAKLAND; winter top.

'16 5 pass., 4

AUTOMOBILES—ELECTRIC.

$1,000
SAVED
BY PURCHASING
New 1917 Model
CHICAGO ELECTRICS
Now Ready for Delivery
At Factory Cost

SAME WARRANTY AND SERVICE CONTRACTS WILL BE FURNISHED AS ON DETROIT ELECTRICS.

GREATEST VALUE FOR THE MONEY EVER OFFERED.

MAKE YOUR SELECTION WHILE THEY LAST.

ANDERSON ELECTRIC CAR COMPANY.

MANUFACTURERS OF DETROIT ELECTRICS.

2416 MICHIGAN-AV. CALUMET 4789.

DETROIT ELECTRICS
And Several Other Makes

We have in stock rebuilt, refinished, and ready for immediate service, 15 real electric automobile bargains.

The automobile you want, at the price you want to pay.

An electric automobile is an all year around car, serviceable 365 days.

See us before purchasing any type of

Automobile

DETROIT ELECTRIC.

BAKER ELECTRIC.

DOUBLE DRIVE
RAUCH & LANG.

REAR DRIVE
RAUCH & LANG.

WOODS ELECTRICS.

And many others. Overhauled, refinished, new or good tires and batteries.

Prices $400 to $800.

ANDERSON ELECTRIC CAR COMPANY.

MANUFACTURERS OF DETROIT ELECTRICS.

2416 MICHIGAN-AV. CALUMET 4789.

ELECTRIC CAR BULLETIN NO. 51

Gives complete details and information on our splendid values, in nearly new and factory rebuilt electric cars.

ALL MAKES TO SELECT FROM.
PRICES $450.00 UP.

These cars will give years' of satisfactory service. New batteries and tires, mechanically like new, refinished and in finest condition. We save you the big depreciation of the first few months of owning a new electric. Let us show you how.

SEND FOR BULLETIN NO. 51.

WOOD MOTOR VEHICLE COMPANY.
25th and Cottage Grove-av. Calumet 1643.

2 Detroit Electric Demonstrators

Two 5 passenger double drive demonstrators that have been used approximately two months, and are finished and ready for delivery.

Price attractive.

ANDERSON ELECTRIC CAR COMPANY,
Manufacturers Detroit Electrics.
2416 Michigan-av. Calumet 4789.

LATEST MODEL DOUBLE DRIVE

WOODS ELECTRIC.

Five passenger, New Batteries, New Tires, Refinished. Top, Fleetwood Upholstery, Ivory Wheels. Guaranteed same as new. Price finest $3,100 Model. Send for catalogue giving complete specifications.

PRICE ATTRACTIVE.

WOODS MOTOR VEHICLE COMPANY.
25th and Cottage Grove-av. Calumet 1643.

REBUILT RAUCH & LANG ELECTRICS.
REBUILT RAUCH & LANG ELECTRICS.
FROM $500 UP.
1916 R. & L., double drive, like new.
1914 R. & L., rear drive, worm gear.
1914 R. & L., double drive, rebuilt.
1914 R. & L., forward drive, wheel steer.
1914 CHICAGO, rear drive, 4 passenger.
1914 WOODS, rear drive, 4 passenger.
1912 OHIO, 4 passenger, rebuilt.
THE RAUCH & LANG-BAKER CO.
2940 Michigan-av. Calumet 4712.

FOR SALE—MY LATE MODEL DOUBLE drive Ohio electric; seat covers, bumper, electric heater, 4 new tires, 2 extra rims, 2 speedometer; had new batteries put in last June; car is in the best of condition; I must sell and will make an attractive price. Address O O 441, Tribune.

DETROIT ELECTRIC.

Five passenger, double drive, cloth upholstered, battery used only two months, white wire wheels, cord tires, silk covers, bumpers; will sell at big reduction. Midway 6515.

WONDERFUL VALUE.
Beautiful, modern Detroit Electric; wire wheels; fine condition; used few months; guaranteed. You must act quickly.
Edgewater 3284. Terminal Garage.

DETROIT ELECTRIC.
1 passenger forward drive, new batteries, wire wheels, cord tires, silk covers, handsome blue broadcloth upholstery. Phone Evanston 886. MR. READY.

$400 IN CASH WILL BUY A BEAUTIFUL touring electric coupe seating three; new Volbear battery; selling cheap because too small for present owners. Call at 4938 Drexel-blvd.

FOR SALE—
Detroit Electric; 4 new tires; practically new batteries; paint first class; goatskin upholstery; $800. LESLIE GEORGE, Cafe, Waukegan, Ill.

COLUMBUS ELECTRIC, FINE CONDITION, new batteries, kept in private garage; a reasonable offer refused; can be seen in garage, 4631 Michigan-av., rear.

FOR SALE—OHIO ELECTRIC 4 PASS., repainted, overhauled, excellent mechanical condition, with rectifier. FOSTER, 4020 N. Harding-av.

SACRIFICE, $250 CASH; LATE SHAFT drive 4 pass. electric coupe, good batteries, al running cond.; ideal winter car. Phone Superior 8699. 59 W. Burton-pl.

NEW DETROIT ELECTRIC; WILL DISpose at bargain. Phone Sunday afternoon before 5 o'clock, evenings between 7 and 8, Englewood 5400.

FOR SALE CHEAP, WOODS 18 ELECtric car, as good as new. Inquire at Hollywood Garage, 5656 Broadway.

IF YOU WANT MY FORWARD DRIVE DETroit Electric, with wire wheels, a real bargain, call Drexel 2859. Mr. Bell.

1912 BAKER, OVERHAULED AND NEWly painted, new Exide battery. Drover 8317.

FINE ELECTRIC COUPE FOR SALE OR exch. for gas car. 1434 E. 63d-st. Mid. 8888.

WOODS ELECTRIC, 5 PASS.; FINE CONDItion; low price. 1329 Sherman-av. Rogers Park 8672.

ELECTRIC—1916 MILBURN BROUGHAM; practically new; am forced to sell; will demonstrate. Address P T 357, Tribune.

DETROIT ELEC., 4 PASS., SELL FOR $700; cost $1,200. Ph. Normal 7820.

WOODS ELECTRIC 5 PASS., FINE CONDItion; solid tires; low price. Ph. Belm. 5176.

WANTED—FOR CASH, ELECTRIC AUTOmobile, any condition. Drexel 6764.

AUTO LIVERIES.

FORD DELIVERY, SUITABLE FOR any business or touring car with chauffeur for rent, every day and Sunday, $3 per hour and contract. 4312 Prairie, Kenwood 5040.

TO RENT—NEW MODEL 7 PASS. AUTOmobile, $1.25 AN HOUR; CAREFUL DRIVER. LAKE VIEW 5826.

NEW OVERLAND—SPECIAL RATES BY day, week, delivery or pass. Ph. Superior 6700 or Irv. 5571.

EXPRESSING, HAULING, ¾ TON TRUCK; reas. Prospect 2245. 5517 S. Paulina-st.

CADILLAC LIMOUSINE, $2 PER HOUR. Telephone Wabash 9067.

LIMOUSINE AND TOURING CARS, SEVEN passengers $2 per hour. Graceland 400.

FOR HIRE—1917 MAXWELL, $1.50 AN hour. Phone Oakland 2792.

AUTO BROKERS.

CAN SAVE YOU $100 ON NEW 1916 SAXON car; cash or terms. Address P Y 590, Tribune.

MOTOR TRUCKS.

BARGAINS IN USED TRUCKS.

PACKARD 2 ton, equipped with stake body and cab; completely overhauled and painted in our shops; good tires all around.

GARFORD 2 ton chassis, equipped with cab and windshield; A1 mechanical condition; tires practically new.

SMITH FORM-A-TRUCK, equipped with express body and full inclosed cab; good mechnical condition; tires practically new.

LANDSHAFT 1½ ton, equipped with packer's covered express body; good mechanical condition; tires new all around. A good delivery wagon for grocer or butcher.

OVERLAND, 800 lb. light delivery, Model 75 B, equipped with screen side express body; good mechanical condition; pneumatic tires, one extra.

STUDEBAKER ¾ ton, equipped with full panel body, electric lights, speedometer, pneumatic tires, in good condition. This truck is in excellent condition, having been overhauled and repainted in our shops.

THE PRICES ARE RIGHT.

PACKARD MOTOR CAR CO. OF CHICAGO,
2337 Michigan-av. Calumet 3006.

Used Trucks

ALCO, 3½ ton, with 15 foot stake body, electric lighting equipment, tires in good condition..$ 550

PEERLESS, 5 ton, with 16 foot stake body, Prest-O-Lite outfit, speedometer, dual rear wheels, painted in lead..... 1,250

SAURER 5 ton Truck Chassis.. 900

RELIANCE 3 ton Chassis.....Offerr

H. PAULMAN & CO.
2420 MICHIGAN-AV.
CALUMET 5900.

WE BUILD LIGHT DELIVERY TRUCKS AND TRUCK BODIES TO YOUR ORDER; REASONABLE PRICES AND TERMS.
OVERLAND MOTOR CO.,
2419 MICHIGAN-AV.

SPLENDID VALUES AND LIBERAL terms on used trucks. A large assortment of slightly used trucks, thoroughly overhauled and good as new, including Indiana demonstrators, Sandows, Macks, Fords, etc.; any type from light delivery to heavy hydraulic dumps. Special sale this week. No reasonable offer refused. Indiana Motor Car Co., 118 E. 33d. Open Sundays.

CLOSING OUT AT ANY REASONABLE price over 40 used motor trucks, all sizes, including Smith Form-a-Truck, Republics, Whites, Autocars, Nelson-Le Roy, etc.; bargains await you; no reasonable offer refused. 1108 Michigan-av.

CHASE 1 TON TRUCK, SNAP.....$450
Chase ¾ ton truck, rebuilt and guar.... 300
International ½ ton truck with top..... 150
Randolf 1 ton truck with new tires..... 250
Small panel body, very cheap..... 63
Edge. 2304. 5129 Broadway.

¾ TO 1 TON TRUCKS—WE CHALLENGE you to look all around for a truck that compares with ours at our price; Continental engine; Cadillac coupe; panel body. 1240 S. Michigan-av.

FOR SALE—2D HAND LIGHT DELIVERY trucks, from $200 to $350. See these before you buy.
OVERLAND MOTOR CO.
2419 Michigan-av.

FOR SALE—REBUILT AND REPAINTED PANEL DELIVERY BODIES.
OVERLAND MOTOR CO.,
2419 MICHIGAN-AV.

FOR SALE—1¼ TON STEWART TRUCK; has been used 90 days; too light, must sell; has ordered 2 ton truck. Janata Dairy Co., 2317 S. Robey-st. Canal 6350.

1 TO 5 TON INDIANA MOTOR TRUCKS sold on easy payments; also rent on short contract; large assortment of 1st class used trucks. Indiana Motor Car Co., 118 E. 33d.

ON "THE JOB"—ALL THE TIME.
Built to stand up. Signal Worm Drive Trucks, 1, 1½, 2, 3½ tons. Terms. Immediate delivery. 2550 W. Madison-st. Seeley 6676

1916 FORD PANEL DELIVERY, 1075; NEW; 1917 Ford touring bodies, complete, $50. Ford Agency, 10904 Michigan-av.

WHEN IN NEED OF A GOOD USED truck, at price that is right, cash or terms, see George Siegmund, 1532 Michigan-av.

FOR SALE—1 TON PANEL BODY VELIE truck, new tires, good condition, bargain. Calumet 2259. Parker.

FOR SALE—ELECTRIC PANEL TOP DElivery truck without batteries, or will trade for diamonds; 579 E. 35th-st. Douglas 1961.

NEW FORD TRUCK; USED 3 WEEKS; FOR sale cheap. Phone Lawndale 711, 4239 W. 26th-st.

WHITE ¾ TON DELIVERY CAR, IN GOOD shape; will take draft horse in trade. Lincoln 5933.

FOR SALE—FOR $300—
1½ ton truck, new furniture body; must sell at once. Call R. Co. Monroe 2220.

1 TON BUICK MODEL 4 PANEL TOP, fine shape. Phone Midway 2928.

NEW FORD DELIVERY, BEST CASH OFfer or terms. 1611 Prairie-av.

1916 FORD DELIVERY PANEL TOP, nearly new; sacrifice. Ph. Harrison 8228.

DART TRUCKS, NEW AND USED; ALL sizes. 20 Roosevelt-rd. Canal 6000.

1916 FORD DEL., PANEL BODY, DEM. rims, used 3 mo. 6333 Morgan-st.

FOR SALE — CLASSY PANEL TRUCK, with steady hauling. 2413 W. 19th-st. St.

LIGHT ONE TON AUTO TRUCK; PRICE right. See 300 W. 69th-st.

AUTOMOBILES WANTED.

WHY PAY STORAGE ON YOUR OLD CAR for the winter. Call Cal. 6794 and receive cash for your old junk car. Calls answered in 5 min. Open day or night. Cars sell themselves. Douglas 5401.

WE ARE HAVING MANY INQUIRIES FOR Coupes and Sedans. If you wish to sell your car with the minimum of inconvenience, get our proposition. Automobile Clearing House, McCormick Bldg. Ph. Harrison 7800.

WANTED—FORD TOURING FOR BEAUTIful 5 acre island in Tippecanoe River, just below famous Indiana sand dunes; summer beach, fishing and fine trees and flowers. 192, Tribune, or phone Normal 4431.

RESPONSIBLE PARTY WILL PAY $100 down, $50 monthly for light touring or roadster; no junk; state make, model, etc. Address J 430, Tribune.

WANTED—FOR CASH BARGAIN IN HIGH grade touring chassis or model. Must be in fair for fast road work; state full details and lowest price. Address G 90, Tribune.

HIGHEST CASH PRICE PAID FOR SERVIceable cars; immediate action. Phone ERWIN GREER AUTOMOBILE COMPANY, 1512-15 Wabash-av. Phone Calumet 4600.

WANT 5 PASS. LATE MODEL TOURING car; A1 condition, for equity in story & 5 and 5 stucco, up to date, good location. ELEMAN, 4901 Augusta-st. Austin 982.

WANTED—THE BEST 1916 CADILLAC closed car $2500 cash will buy. Fred E. Schmidt, 2017 Belmont-av. Phone Monticello 2077.

PHONE SEELEY 2622 OR WRITE 135 N. Campbell if you want highest cash price for your old model or junk car. Calls answered in 1 hr.; out of town calls same day.

WANTED—RAUSCH & LANGE REAR drive; later model; good condition; will pay cash for bargain. Give full details. Address P 506, Tribune.

WANTED—LIGHT ROADSTER, LIKE Dodge, Chevrolet, or Saxon Six, in exchange for exclusive, high class summer resort lots. Address T O 88, Tribune.

WILL TRADE MY SUMMER HOME ON White Lake, Mich., for 1916, 6 cyl., 5 pass. auto. Address J 426, Tribune.

WANTED—LATE MODEL TOURING OR roadster, for 20 shares Elgin Motor Car stock and cash. Address J 427, Tribune.

WANTED—AUTO—SPOT CASH FOR BEST buy; state year, make, model; best price. Address P T 418, Tribune.

WANTED AUTO 6 CYL. ROADSTER, 1916; good condition; exchange for improved income Chi. real estate. Address G 91, Tribune.

WANTED — FOR SPOT CASH, 100 USED cars; quick action; no red tape. Auto Exchange, 940 N. Clark-st. Superior 6321.

SOUTH SIDE AUTO PARTS — WE ARE buying junkable cars; best prices. M. RABIN, 6304 Aberdeen-st. Normal 5380.

WANT 16 5 PASS. DOORS. WILL TRADE Oakland roadster, cost $1,240; run 1,900 miles. 6330 N. Clark-st.

WANTED—BY PRIVATE PARTY, BEST Fabriolet $400 will buy. Address T B 504, Tribune.

WANT AUTO FOR MY 40 ACRES LAND in Oneida Co., Wis.; value $800; give details. Address T O 86, Tribune.

EXCHANGE CLEAR TITLE 1MP. CANAdian farm for good 5 pass. automobile. Address H 166, Tribune.

WANTED—BEST LIGHT 5 PASS. CAR $200 cash will buy; late model. Address X B 438, Tribune.

EXCHANGE—$1,000 EQUITY 6 ROOM OAK Park bungalow for touring car; corner lot. Call Central 1727.

ROADSTER, IN GOOD CONDITION, FOR my $700 equity in corner lot, South Side. Address J 177, Tribune.

AUTOMOBILE WANTED—EXCHANGE LAvalliere, cameo, onyx, pearls. Address H 185, Tribune.

PAY CASH FOR SECOND HAND FRANKlin sedan.

WILL EXCHANGE PLUMBING FOR AUTO. Address P T 187, Tribune.

OLD OR WRECKED CARS BOUGHT, CITY or country. 3210 Jackson. Van Buren 6541.

WHOLESALE METAL PRICE FOR JUNK cars; 1 hr.'s time; any cond. Drexel 7472.

BUY OR MAKE ADVANCES ON CAR. Amer. Storage, 1434 E. 63d. Mid. 2232.

FORD SEDAN IN GOOD CONDITION; price right. Address G 446, Tribune.

OLD AUTOS FOR PARTS. CALUMET 3256. Auto Salvage Co., 1436 Wabash-av.

WANTED—USED FORD COUPELET; FOR cash. Garfield 5461.

50 OLD OR WRECKED AUTOS FOR parts; special cash. Address H 58, Tribune.

BEST AUTO $400 WILL BUY. ADDRESS G 549, Tribune.

WANTED—LATE AUTO FOR BUSINESS lot. OLE FLATTORP, 2133 S. 52d-av.

WANTED—AUTO FOR $1,000 PLAYER OR grand piano. Address N G 76 Tribune.

AUTO ACCESSORIES, REPAIRING.

"PRESTO-UP"
$69—GARAGE—$69.

Special November prices include delivery and erection within 5 miles of our plant.

A ready built (no joints showing) portable garage (patent pending), strong and durable, neat appearance, clear Douglas fir siding.

Guaranteed trussed roof, solid sills and plates, well painted, all ready to set up. You can do the work in two hours; only a hammer needed. Doors and windows where you want them. Inspect them at our plant.

NOTE THESE SPECIAL PRICES:			
9x12.....	$69.00	10x18.....	$106.00
9x14.....	79.00	12x14.....	99.00
9x16.....	89.00	12x16.....	108.00
10x16.....	99.00	12x18.....	115.00

OTHER SIZES AT PROPORTIONATELY LOW PRICES. SEND FOR ILLUSTRATIONS AND DESCRIPTIONS.

HARRIS BROTHERS & CO.,
Phone Yards 1900. 35th and Iron-sts.

HEATERS

THE BRICKEY PATENT HEATER keeps car comfortable in coldest weather. Made good for two years in Dakota winters. Will outlive your car. Installed in 10 minutes; no fuel cost; no exhaust gases used. Guaranteed, and at a price of

$3.90 and $4.90
FOR FORD CARS.

Other makes to order.
Order today.
THURSTON AUTO SUPPLY MFG. CO.,
3020 Michigan-av., Chicago.

AUTOMOBILE SPRINGS
A Specialty.

Have the broken spring in your car replaced or repaired by spring specialists. WE carry a full line of springs for pleasure cars and auto trucks. Whatever the make or model of your car may be, there is a spring here ready and waiting for you.

The patronage of Automobile owners, repairers, and dealers is alike solicited.

MAREMONT MFG. CO.,
AUTOMOBILE REPAIRING IN ALL ITS BRANCHES.
916-918 S. Wabash-av. Tel. Harr. 2889.

DON'T THROW AWAY
SCORED CYLINDERS.

We fill them by new chemical process and guarantee them to give as good service as new. Also new piston and rings used. Crankshaft, crank case, welding frame, and axle straightening. Lengthening of cars a specialty. Information and prices, call Monroe 5818.

AUTO MAINTENANCE CO.,
1419 W. Washington-blvd.

POLISH.
Automobile owners, attention.
IMPERIAL SHINE AUTO BRIGHT BODY POLISH eliminates cold winter washing, gives clear vision windshield, dry finish. Dust will not stick and water will run off. Shines brass, nickel, furniture, pianos, etc. Salesmen and agents wanted, city and out of town. If your dealer has not got it, phone Shine Depot, Harr. 1443. Price ½ gallon, $1.75, or 1 gallon, $3, f. o. b. Chicago. IMPERIAL MFG. CO., 313 Wendell-st.

FOR SALE—
ELECTRIC CHARGING PLANT.
Martin rotary converter 220 volt, A. C.; 115 volt, D. C.; 60 cycle, 2 phase, with Schaefer Bros. six car board, including all wiring and plugs; bargain.
RADWAY GARAGE CO.
Phone O. P. 465. 1112 Williams-st.
Oak Park.

FOR SALE—
Highest grade make limousine and landaulet, 7 passenger bodies. These bodies constructed all wood throughout and upholstered with Spanish hand buffed leather. Bodies have four doors and are streamline construction. Prices ranging from $100 to $400. Address O N 525, Tribune.

WOULD YOU SPEND FROM $20 TO $65 (depending on size of car) to have an attachment which would convert your car into a limousine? If so, investigate. Chicago Auto Equipment Co., 808-10 W. Jackson-blvd.; just w. of Halsted-st. Open evenings until 9.

AUTO TOP ROOF AND BACK CURTAIN. roadster, $6.95; touring, $8.95; parcel post paid. Our instructions make it easy to apply; you save it. Samples and catalog free. S. & H. Top Co., 410 Hunt, Cincinnati, O.

MOTORS—FOUR PITTSBURG MODEL, 6 cyl., 35.5, 40 h. p., $150 each; 2 high tension, $75 each; brand new; retail $350 each; for quick cash will sacrifice for $150 each. Address P T 271, Tribune.

CARBON REMOVED, 25 CENTS PER CYLinder; repairing and wreck work solicited; estimates on application; work guaranteed. Day and night. Indiana Motor Car Co., 118 E. 33d.

WINTER OVERHAULING ½ USUAL prices; storage free. Will call and estimate. Welding reas. Auto Shop, 4105 Cottage Grove. Drexel 4499.

FOR SALE—WESTINGHOUSE MERCURY Rectifier for charging electric automobiles, latest type, almost new, $135. Kubec Electric, 506 W. Van Buren.

COUPE BODIES FOR $35. THESE ARE finely finished bodies and cost originally $300 to $700 each. Heerey Machine and Battery Works, 916-918 E. 43d-st. Drexel 6764.

SAVE GASOLINE; HAVE YOUR CARBON removed 50c per cyl. by Mahaffey, original carbon expert; gen. repairing; valve grinding; right prices. Mahaffey, 3524 S. Park-av.

RADIATOR COVERS FOR ALL CARS; $2.25. City Motor Acc. Co., 211 N. Michigan.

FOR A GLASENER. Randolph 7432.

BARGAIN; PEERLESS LIMOUSINE; BODY fits almost any standard make; car cost new $2,000; will sell for $350. W. H. LAWRENCE, Lincoln 6270.

WANTED—LIMOUSINE CR WINTER TOP for 1914 4 pass. Cadillac; state price, style, etc. ED. W. ROWLAND, Masonic Temple Bldg.

FOR SALE—WILL SACRIFICE ONE SMALL limousine, four doors, $50. One limousine, four doors, cab sides, cowl dash, perfect condition, $200. Phone Grand 400.

DELCO STARTING, LIGHTING IGNITION EXPERTS; EXIDE BATTERY SERVICE. LEES MOTOR CAR SERVICE CO.,
524-6 E. 35th-st. Douglas 5401.

NEW SPRINGFIELD TYPE CONVERTIBLE body 7 passenger; can be fitted to the standard chassis. Chicago Coach & Carriage Co., 1223 S. Michigan-av.

FOR SALE — ELEGANT COUPE BODY, seat 4, $150. 5139 Washington-blvd. Aust. 9800.

USED LIMOUSINE AND COUPE BODIES. Chicago Coach & Carriage Co., 1223 S. Michigan-av.

FOR SALE—CHEAP—1914 7 PASS. ALL metal Peerless touring body, seat covers and windshield. Call Englewood 327.

WE SELL AND INSTALL ESSANKAY starting, lighting and ignition batteries. 3d punctures no blowouts. Sup. 7824. The Essenkay Products Co., 539 Orleans.

FOR SALE—SPECIAL BUILT, ROOMY, five passenger coupe body; a bargain if taken at once. Address P T 416, Tribune.

WELL BUILT SEDAN BODY; A-1 CONDItion; leather lined; elec. lighted; $75. 123 S. Homan-av.

WE PAY UP TO $5 CASH FOR PREST-OLite tanks; 75 starting-lighting batteries, fit any car; ½ price. 867 Rush-st. Sup. 7420.

OPEN DELIVERY BODY FOR FORD CAR; very reasonable. Chicago Mercantile Co., 159 N. Michigan-av.

FOR SALE — WINTER TOP OVERLAND touring car, model 81, put on for $50. Phone Garfield 2148. 3035 W. Madison-st.

FORD COUPE BODY, $30; ABBOTT COUPE, $75; limousine body, $75; rectifier, $75. 940 N. Clark-st. Superior 6321.

BOSCH MAGNETO, D R 4, CHEAP; 5 PASS. touring body, winter top, cheap. Ph. Drover 3247.

FORD COUPE AND WINTER TOPS, NEW and used; glass inclosures for Ford cars; $40 and up. LAWDER, 60th, near State.

WRITE FOR OUR PRICE LIST ON TIRES and save money. SEELIN TIRE CO., 1800 Michigan-av. Cal. 3408.

WASHING, CLEANING, REPAIRING, painting, and trimming. HOLMES GARAGE, 42 E. 31st. Doug. 247.

PAINT YOUR OWN CAR FOR $5. FREE booklet tells how. AUTONAMEL COMPANY, Rochester, N. Y.

BOSCH MAG.—ALL TYPES, $20 UP. NEW mags., $25. New 1¼ in. Stromberg carb., $10. HOWARD, 2725 Calumet-av.

HIGH GRADE COUPE BODY, CHEAP. 2129 Indiana-av., top floor.

USED TIRES AND TUBES—ALL SIZES, makes, prices. 124 E. 33d-st., nr. Indiana.

WANTED—SEDAN BODY FOR 1916 FORD chassis. Phone Austin 2658.

NEW 5 PASS. TOURING BODY COMPLETE. 4335 S. State-st.

WANTED—PORTABLE GASOLINE TANK for garage. 5615 Wells-st.

BOWSER—GENUINE FUEL PUMP, $50, AND air compressor with motor. 1524 Taylor.

FOR SALE—PIERCE ARROW, BERLIN body. Phone Cicero 562.

FOORMASTER LIMOUSINE TOPS, $25 UP. 2129 Indiana-av., top floor.

FINE COUPE BODY FOR LIGHT CAR very cheap. Wentworth 404.

MOTOR TRUCKS TO RENT.

HARVEY TRUCKS, 1½-3 TONS, TO RENT and for sale; new trucks; prompt service. Night or day. Harvey Motor Truck Works, City Phone Drover 7918, 3812 Normal-av.

TRUCKS FOR HIRE, PIECE WORK OR by contract. Chas. Schneck Motor Transfer, phone Kenwood 2533.

TRUCKS, ANY SERVICE; PANEL FORDS; fireproof garage. MOTOR TRANSPORTATION CO., 201 W. Lake. Monroe 190.

TO RENT—5 TON TRUCKS. MOTOR CO., 2234 Harrison-st. West 536.

LAW AND COLLECTIONS.

COLLECTIONS, CLAIMS OF EVERY DEscription promptly adjusted; results guaranteed. Credit & Adjustment Service Bureau and Law Office, 615, 117 N. Dearborn. Rand. 3591.

WE COLLECT CLAIMS OF EVERY DESCRIPTION; also attend to legal matters. ADAMS ADJUSTMENT CO.,
139 N. CLARK-ST., ROOM 601.

DON'T WORRY — CONSULT LAWYER. Wallace; quick relief. 8233 Indiana-av. Doug. 3962.

ADVICE FREE—ALL CASES AND CLAIMS efficiently handled. Legal Protective Assn., R. 1403-4 City Hall Square Bldg.

MISCELLANEOUS.

FOR SALE—SHAFTING, IRON AND WOOD pulleys in good 2d sand cond.; may be seen at 1088 Crosby-st. WILDER & CO.

A $60 AIR BRUSH OUTFIT FOR $25. VANDER PLUYNAM, 700 N. La Salle-st.

GARAGES—FOR SALE & TO RENT.

DON'T SELL YOUR AUTOMOBILE. STORE IT IN OUR WAREHOUSE UNTIL NEXT SPRING.
Phone Randolph 2350. AUTOMOBILE STORAGE CO., Suite 901-902, 116 S. Michigan-av.

TO RENT — 2 STORY BRICK GARAGE, with space for 2 or 3 cars, and fine flat above (5 rooms and bath); newly decorated; hot water heat, electric lights, telephone, hardwood floors, gas stove, icebox, etc.; modern in every detail. 4543 Ellis-av. Kenwood 3425.

YOUR SAVING OF GARAGE RENT WILL quickly pay for a Butler All-Steel Garage, 10x14 ft., $67.45 f. o. b. factory; larger sizes. Fireproof, large doors, window ventilators, tool shelf. Write for descriptive booklet. BUTLER MFG. CO., 1100 Butler Bldg., Kansas City, Mo.

WILL REMODEL LARGE BLDG. ON N. Clark for garage; 12,000 sq. ft.; all mod. improvement; long lease; $250 mon.; $1,500 or rl. est. security required. Call Mon. for particulars, Keith-Rivenburgh, 1227 N. Clark.

FOR SALE—OR RENT—NEW MODERN brick garage, stm. ht., 50 car capacity. 25 cars now in; good location for storage, repairing and supplies. Rental reasonable. SCHLER & CO., 4755 N. Western-av.

WANTED—TO RENT—GARAGE, FOR 7 pass. gas car, within walking distance o 59th and Blackstone. MRS. JO MAYER Ph. Calumet 6232.

GARAGE—60 CAR CAP.; N. S.; 22 CAR now; $3,500; rent $275. Address G 420, Tribune.

GARAGES OF ALL KINDS. BEST AND cheapest on the market. Chicago Portable Garage Co., 3019 Grand-av. Open Sunday.

WE BUILD ANY KIND OF GARAGE. HARDIN CONSTRUCTION CO.,
138 N. La Salle-st. Main 3897.

GARAGES, ANY STYLE, WOOD OR STUCco, at reduced prices. Superior Garage Co., 747 N. Robey. Ph. Seeley 4608.

WANTED—TO BUY — A GARAGE; MUST be a money maker; must stand investigation. From owner only. Phone Douglas 8887.

STORE YOUR CAR FOR THE WINTER IN a steam heated garage, $5 mo. Lake View Garage, 2856 Broadway. Lake View 923.

TO RENT—NEW GARAGE, HEATED AND lighted. 51st-st. and Kenwood. Address P T 448, Tribune.

TO RENT—HEATED SPACE FOR 1 CAR. Apply EVANS, 4324 Berkeley-av.

TO RENT—PRI. GARAGE, 4849 KENMORE; heat and light; poss. Dec. 1. Lake V. 2136.

TO RENT—GARAGE, 3 CARS. FULL equip.; elec. lights. 1642 W. Jackson-blvd.

TO RENT—GARAGE; 3 CARS; SINGLE OR all to one; heated. Phone Midway 5390.

TO RENT—MODERN BRICK GARAGE; CEment fl., ht. 5344 Calumet-av. Ken. 2967.

TO RENT—FINE GARAGE; ELEC. LGT.; water; paved alley; $6. 3704 Maple-sq.

MOTORCYCLES AND BICYCLES.

QUESTION?

WHY SHOULD YOU BUY YOUR USED MOTORCYCLE FROM US?
To get full value and square deal service.
Indian, $20. Flanders, $100.
Harley, $30. Excelsior, $35.
Merkle, $45. Indian, $55.
Dayton, $110. Excelsior Elec., equipped, $130.
Write for used machine list T.

C. H. LANG, 1704 MICHIGAN.

BICYCLES—BICYCLES—BICYCLES.
Come to the factory and buy the improved 1917 Ranger factory price. Splendid line of children's models. 30 days' free trial on every bicycle. Very liberal trade or cash for your old bicycle. Bring it with you.
Mead Cycle Co., Washington-st. Bridge.

50 USED MOTORCYCLES AT YOUR OWN price; Indian, Excelsior, Harley, $35 up. Side cars, tires, lamps, parts at half price. Buy now. Save money. Sterling, 1355 Mich.

WANTED—MOTORCYCLE IN EXCHANGE for player piano. Nelson Piano Co., 740 E. 79th-st.

BARGAIN—1915 3 SPEED HARLEY DAVIDson, fully equipped, looks like new, $120. 2905 N. Crawford-av.

SEE TAKE TWIN X EQUIPPED MOTORcycle. Phone Irving 7628. 4038 N. Kilpatrick.

FOR SALE—MOTORCYCLE WITH SIDE delivery car; Harley Davidson Twin, 1 year old. McCabe, 345 E. 47th-st.

FOR SALE—CHEAP, 1914 TWIN X, FULLY equipped. 5501 State-st. Wentworth 610.

BARGAIN, $125 FOR 1915 3 SPEED HARley. H. R. JOHNSON. Phone Rogers Pk. 39.

JEWELRY, WATCHES, ETC.

UNREDEEMED PLEDGE
No. 153458, 3K. flawless diamond tiffany ring; our ring; our price, $450. Hundreds of other bargains in Diamonds and Diamond Jewelry.
DAVID STERN COMPANY,
1047 W. MADISON-ST.,
IN BUSINESS SINCE 1885.

OLD GOLD, SILVER, PLATINUM, BROKen jewelry, gold teeth bought for mfg. purposes; highest prices for pawn tickets, diamonds, watches. Ask Consolidated Jewelry Co., R. 600 N. Amer. Bldg., 36 S. State.

Watch bargain extraordinary.
Elgin or Waltham in 20 yr. case..... $5
15 and 17 jewel..... $7.50 to $10
21 jewel, Hamilton..... $16.50
Am. Watch Jewelry Co., R. 600, 36 S. State.

ARE YOU SHORT READY CASH?
Why not sell your diamond? We pay highest spot cash for it; no delay; all transactions in my private office. I also buy old gold or platinum, new jewelry, time or money; it will pay you to see me at once. PAUL, Square Deal Jeweler, 6 E. Randolph, near State-st., ground floor entrance.

NOW IS THE TIME TO BUY CHRISTMAS presents. See our select stock of Diamonds, Watches, and Jewelry. Guaranteed quality at lowest prices. Open evenings. Our new gift book. M. Hartung & Co., 108 N. State-st., formerly with J. S. Townsend, the Art Jeweler.

FOR SALE—BARGAINS IN UNREDEEMED high grade diamonds, from $5 to $1,000; look at my enormous stock; everything marked in plain figures and guaranteed as represented or money refunded. GEO. M. POE, Reliable American Pawnbroker, 34 W. Monroe-st.

DIAMONDS and Pawn Tickets Wanted. POSITIVELY GUARanteed for diamonds, jewelry, and pawn tickets than any other dealer; quick action. James Harrison, R. 707, 36 S. State.

BUY YOUR SWEETHEART A MAGNIFIcent sparkling genuine diamond engagement ring, ¼ karat size, full of fiery brilliancy mounted in flashing platinum effect, $19.75; terms, 50c weekly. Weber's Dept. Store, Van Buren and Clark-sts.

GIVE US A TRIAL AND BE CONVINCED THAT WE PAY THE HIGHEST CASH PRICES FOR OLD GOLD, PLATINUM, AND SILVER. THE OLD RELIABLE JEWELRY CO., 11TH FL., 39 S. STATE. COR. MONROE.

XMAS SHOPPERS ATTENTION—
1 credit slip, loop jewelry store, sterling knives, forks and spoons, Mt. Vernon china, linen, unset amethyst, novelty nursery bed, books and den table. Address F 198, Tribune.

HIGHEST CASH PRICES PAID FOR DIAmonds and jewelry; pawn tickets bought. Bargains in diamonds, all sizes. A. MENDEL, Rm. 906, 7 W. Madison-st., s. w. cor. State-st.

DON'T DO IT TILL YOU SEE ROBINSON, who will pay you 100% in full for your diamonds and pawn tickets. E. M. Robinson, 6th floor, 7 W. Madison-st. Established 1902.

WILL SELL WATCH, SPECIAL MAKE, value $125, sacrifice $65. Address P J 295, Tribune.

HIGHEST PRICE PAID FOR DIAMONDS, OLD GOLD, SILVER & PAWN TICKETS. EVANS & CO., Room 1116, 29 E. Madison.

WANTED—1 KT. DIAMOND; STATE PRICE and color. Or will purchase pawn ticket. No dealer. Address P T 190, Tribune.

WANTED—TO BUY CARAT OR BETTER diamond, blue white. Address G 505, Tribune.

DIAMONDS AND WATCHES. 50C WEEK. Look for the key—it's your guarantee. OLSON & JEANE, 24th Floor, 204 S. State.

BEAUTIFUL DIAMONDS AT ROBINSON'S 50c a week. 6th floor, 7 W. Madison-st.

WANTED—DIAMOND, ½ CARAT, OVER; no dealers. Address G 516, Tribune.

LIGHT & HEAVY MANUFACTURING.

MODERN, UP TO DATE MACHINE SHOP will accept limited amount of work in the following departments: Special machinery designing, experimental work, tool and die work. When the other fellow fails, see us. Address N N 273, Tribune.

SMALL, WELL EQUIPPED MACHINE shop, will make attractive price on manufacture of small articles, specialties, assembling, models; 1st class work guaranteed. Address O O 267, Tribune.

WE DESIGN AND BUILD THE HIGHEST grade dies, tools, gauges and special machinery. Do stamping, experimental work and mfg. New modern equipment. Signalite Mfg. Co., 522 S. Clinton. Harr. 7763.

MANUFACTURERS, NOTICE—LET US FIGure on your dies, tools, jigs, and fixtures; also contract manufacturing; prices reasonable. Elkhart Stamping and Tool Co., Elkhart, Ind.

WE WANT MACHINE WORK, EXPERImental and general repairing. Five Brothers Machine Co., 1224 E. 46th-st. Ph. Oakland 5762.

WE DO MACHINING, ASSEMBLING, EXperimental, tool and die work; est. furnished. McFell-Signal Co., 2857 S. Halsted.

WANTED—MACHINE SHOP WORK AND experimental work; quick service; reas. 4651 Gross-av. Drover 8526.

WANTED—ACETYLENE WELDING AND bench work

REALTY FIELD MAKES POOR SHOWING COMPARED TO BANNER WEEK

MARKET TAKES DECIDED SLUMP AFTER BIG SPURT

Recorder's Figures Reveal a Large Number of Deals, but Few of Importance.

Figures for the Week.

TRANSFERS.

	No.	Amount.
Last week	1,047	$1,501,151
Same wk. last yr.	901	1,317,151

TRUST DEEDS, MORTGAGES.

	No.	Amount.
Last week	966	$2,856,949
Same wk. last yr.	716	2,162,631

BUILDING PERMITS.

	No.	Cost.
South	38	$ 435,300
Southwest	38	372,900
North	17	369,500
Northwest	37	432,600
Totals	130	$1,610,300
Same wk. last yr.	143	1,507,400

LAST week's real estate market made a poor showing as compared with that of the previous week. There was in the aggregate a large movement of property, as evidenced by figures of the recorder's office, but an absence of the many important transactions which made the market of the previous week one of the most notable of the year.

Nothing in the entire week's business was of sufficient importance to make it stand out as the feature of the market, such as the proposed Montgomery Ward & Co. warehouse in the central manufacturing district, the Marshall Field estate purchase and subsequent long term lease to A. H. Woods, or the announcement of the plans for the proposed $5,000,000 hotel and apartment building on the Lake Shore drive, all of which were included in the business of the previous week.

Downtown Deals on Tapis.

So far as the downtown district is concerned, it seems likely that the coming week will compensate for the poor showing of last week, as indications are that two highly important transactions will be closed. Several building projects announced late in the week were the most conspicuous feature of the week.

There were a few interesting acre transactions last week, and outside of the developments in a building way they constituted the most important feature of the market. The central manufacturing district turned up another important transaction, which was the most important single transaction of the week.

Congressman Mann Sells Sites.

Congressman James R. Mann figured as the seller in two of the most important acre deals of the week at Stony Island avenue and Seventy-third street, the total consideration for the ten acres sold by him being $97,000, a tidy return for the original investment. One, comprising the three acres at the northeast corner of the streets named, and for which the city of Chicago paid $37,500, is of special interest for the reason it is to become the site of the proposed $1,500,000 pumping station to be erected by the city and which will take the place of the present Sixty-eighth street station.

It is on the north side of the Baltimore and Ohio, right of way and just north of the present old Jackson avenue station on the south side of the right of way. It probably will be two years, however, before the new station is built. George C. Bour & Co. were the brokers.

Wanderers Club Finds Home.

A special interest attached to the other transaction, the purchase of seven acres on Seventy-third street, adjoining on the east, for the reason it is to furnish a new home for the Wanderers club, reorganized as the South Side Tennis club, whose former grounds on Seventy-first street recently were acquired by Murray Wolbach for subdivision purposes. It is the purpose of the club, to which has been added the tennis club at Fifty-third street and Cottage Grove avenue, to make its new home one of the most attractive about Chicago.

It is proposed to erect a clubhouse at a cost of about $15,000, the plans for which are now being prepared. The larger part of the grounds will, of course, be devoted to tennis courts. The price paid for the land is stated to have been $60,000, which is at the rate of a little over $8,500 an acre. George C. Bour & Co. also negotiated this deal.

St. Louis Woman Buys Vacant.

One of the most important acre deals of the week were the purchases by Mrs. Lilly Busch of St. Louis in the northwest part of the city. She acquired through J. J. Harrington & Co. a total of about 270,000 square feet at North and Forty-seventh and Grand and Kilpatrick avenues for a reported total consideration of about $125,000.

The most important of her purchases was the acquirement from Otto C. Buts, trustee for eight owners, of a tract of 155,708 square feet for a stated consideration of $62,307. The property is located at the northeast corner of North and Forty-seventh avenues. It is said the purchaser has no present plans in the way of improvement. She also acquired through Mr. Harrington a tract at the southeast corner of Grand and Kilpatrick avenues for $29,400. It has a north front of 188 feet by 494 feet on the west by 163 feet on the south and 403¾ feet on the east.

Pittsburgh Man Sells.

In another acre transaction made a matter of record John Walker of Pittsburgh has conveyed to John S. and Henry C. and Howard Phipps of Nassau, N. Y., the property at the southwest corner of West Forty-seventh street and California avenue, 664x2,640, except railway right of way, comprising in all about forty and one-fourth acres, for an expressed consideration of $120,000. The grantor and grantees are brothers-in-law, and in part exchange the purchasers conveyed a number of lots between Fifty-seventh and Fifty-ninth streets, Halsted and Peoria streets, at a stated consideration of $54,700.

COSTLY NORTH SIDE FLATS GOING UP

Seven Story Apartment Building Under Construction in "Streeterville" District.

The new apartment building now under construction at 222 East Delaware place, which adjoins the recently completed 230 Delaware place, known as the Shoreview apartments, is the latest and in some respects one of the most notable additions to the rapidly growing group of costly apartment buildings which is making the "Streeterville" district of the north side one of the most unique developments of its kind in the country. The building, which was designed by Eckland, Fugard & Knapp, is seven stories high, of steel and concrete construction, and will contain six apartments of nine rooms and three baths and six of twelve rooms and four baths. The building, which is being constructed for O. A. McLennan of the McLennan Construction company, is expected to cost $260,000. The American Bond and Mortgage company has underwritten a bond issue loan of $180,000 at 6 per cent.

Real Estate Transfers.

WEST TOWN.

Adams-st., W., s e cor Kilpatrick-av., n f, 50x165, incumb $3,000, Nov. 22 [Anna Zbanck to John Filas]..... $ 10

Augusta-st., n e cor Campbell-av., s f, 50x124, Nov. 21 [Anton Klimek to David Stone] 4,500

Chicago-av., 166 w of Cicero-av., n f, 25x125, incumb $3,500, Nov. 22 [Henry Pascoe to Chas. F. Trapp]..... 8,200

Crawford-av., 157 n of W. 27th-st., e f, 25x124, incumb $5,750, Oct. 13 [Alex Simpson to C. T. & T. Co.]..... 1

Crystal-st., 123 w of Robey, n f, 24x120, incumb $5,000, Nov. 20 [Hyman Zaretsky to Ignatz Zaczkiewicz]..... 10

Crystal-st., 123 w of Robey, n f, 24x120, incumb $9,000, Nov. 20 [Ignatz Zaczkiewicz to Boleslaw Gruckowalski] 10

Currier-st., 25 n of Augusta, w f, 24x125, Nov. 1 [W. B. Dolotowski to Michal Olesky] 5,050

Ewing-st., 304 w of Halsted-st., s f, 24x100, rev stamp $5.50, Aug. 15 [Alice F. Firman to Chgo. City Missionary society] 5,500

Forquer-st., 336 w of Halsted-st., s f, 25x103, incumb $2,300, Nov. 20 [G. Tagliere quitclaims to Frank Tagliere et al.] 10

Franklin-blvd., 97 e of Kedzie-av., n f, 48x149, incumb $16,500, Oct. 19 [J. J. Miller to Francis E. Garn]..... 10

Grand-av., s w cor Kolze-av., s f, 50x96, incumb $5,000, Nov. 17 [Isadore Moskowitz to Salvatore Cavallo] 14,000

Harding-av., 308 s of Potomac-av., e f, 29x124, incumb $3,464, Nov. 21 [Max Partensky to Joseph Winterbotham] 4,200

Harvard-st., 200 e of Sacramento-av., n f, 25x124, Nov. 23 [Stella A. Meier to Albert Wesely] 7,500

Huron-st., W., n e cor Ada-st., s f, 24x92, incumb $7,500, Nov. 14 [Leon Dzierlinga to George Husz]..... 10

Jackson-st., 125 w of Lockwood-av., n f, 25x124, incumb $5,000, Nov. 23 [P. B. Brown to Geo. A. Jacob]..... 10

Jackson-st., 125 w of Lockwood-av., n f, 25x124, incumb $5,000, Nov. 23 [G. O. Jacob quitclaims to Matilda S. Brown] 10

Komensay-av., 150 s of W. 13th-st., e f, 25x125, Nov. 23 [Albert Wesely to Stella A. Meier] 4,100

Lee-av., n e cor. Hoyne, s f, 47x74, m or l, incumb $2,350, Nov. 20 [Victor Lechowicz to Maryanna Marcinkiewicz] 10

Mayfield-av., 66 n of Potomac, e f, 264x124, incumb $28,800, Nov. 21 [C. W. Behling to Homer W. Chandler]..... 100

Midland-av., 25 s of W. 16th-st., e f, 25x127, Nov. 23 [A. H. Brumann to Abe Stein] 4,000

Milwaukee-av., 212 s e of Wood-st., s w f, 24x100, incumb $18,000, Nov. 23 [Herman Emerman to Irma B. Cahn] 10

Oakley-av., 175 s of Hirsch-st., w f, 25x125, incumb $4,500, Nov. 21 [Maryanna Marcinkiewicz to Emilia Kaplinski] lockers and toilets; Union Stockyards 10

Park-av., 2903, n f, 18x99, m or l, incumb $2,400, Nov. 22 [Hertha Guettler to Max Shafer] 3,800

LAKE VIEW.

Belmont-av., 138 w of Abbott-st., n f, 50x125, incumb $25,500, Nov. 24 [Otto Zippwald to Sophia Weinberg]..... 10

Robey-st., N., 58 n of Barry-av., e f, 30x101, incumb $3,500, Nov. 17 [Laura Simmons to John A. Berg et al.] 10

Roy-st., 28 n of Barry-av., e f, 30x101, incumb $3,500, Nov. 17 [Edward Peterson to John A. Berg et al.] 10

York-pl., 250 w of Broadway, n f, 26x120, incumb $4,000, Nov. 17 [Frederick Ingram to Antonina Kosslucki] 10

JEFFERSON.

Eastwood-av., 3010, s f, 30x136, incumb $4,000, Oct. 30 [M. S. Stein to Bertha R. Landgraf et al.]..... 10

ROGERS PARK.

Greenview-av., 219 s of Albin, w f, 32x122, incumb $3,500, Nov. 23 [J. J. White to William C. Warneke]..... 10

CICERO.

Flick's sub, lot 29, blk 4, s w ¼ 29-39-13, Sept. 20 [F. C. Topinka to Frank J. Kohout] 2,550

Same, lot 32, blk 4, same, Sept. 11 [same to Frank Hamer]..... 2,500

Same, lot 30, blk 4, same, Sept. 29 [same to Henry Cermotat]..... 2,450

Oak Park East-av. add, lot 12, blk 6, incumb $6,000, Nov. 23 [Edward McDonnell to Julia Moeger]..... 12,000

Twp 39, n 19 ft lot 26 and s 13 ft lot 27, blk 7 of lot 5 and w 33 ft lot 6, 18-39-13, Nov. 1 [Paul Schulte to Frank Baumel] 4,000

HYDE PARK.

Anthony-av., n w cor 69th-st., e f, 202 x215, m or less, incumb $7,500, Nov. 20 [Charles Lenz to Frances Alexander] 10

Exchange-av., 25 n of 88th-st., e f, 25x138, Sept. 23 [A. J. Lasinski to Albert J. Kiszka]..... 4,000

103d-st., E., w cor Prairie-av., s f, 50x125, incumb $3,850, Nov. 20 [T. W. Reilly to C. T. & T. Co.]..... 10

SOUTH TOWN.

South Park-av., 75 n of 22d-st., w f, 25x125 on n and 133 on s, Nov. 20 [Lidia J. Hopkins et al. by m in c to Sarah P. Beers] 7,400

39th-st., n e cor Winchester-av., s f, 192x125, Nov. 17 [A. A. Luthmers quitclaims to Wilhelmina Roempler]. 1

39th-st., W., n cor Winchester-av., s f, 192x125, Nov. 20 [Wilhelmina Roempler to Albert E. Cross]..... 5,400

CALUMET.

Wentworth-av., 275 s of W. 39th-st., w f, 50x110, Nov. 17 [Nellie Metcalf to Samuel H. Smith]..... 11,700

TORRENS SYSTEM.

CITY CONVEYANCES.

Division-st., 297 n of Kildare-av., n f, 29.7x26, Nov. 20 [Leo Kurzynski to Ignatius F. Glomski] 10

Michigan-av., 157 s of 100th-st., w f, 100x125, Nov. 3 [Ira C. Gardner to Geo. F. L. Johnson] 3,200

Parkside-av., 292 n of Goodman-av., w f 30x124, Oct. 26 [C. T. & T. Co. to John C. Cornhoeft] 5,500

CICERO.

Twp 39, lot 3 and n ½ lot 4, sub-blk 4, n ¼, 30-39-13, Oct. 3 [C. R. Wallock to Mary Mackovicky] 2,127

Twp 39, lots 41 and 42, blk 7, 19-39-13, Nov. 18 [Edw. D. Le Courneux to John H. Yenni] 4,600

Elaine sub, lot 18, blk 2 s e. 21-39-13, Nov. 1 [Carl A. Carlson to Helen Liss] 7,400

NEW TRIER.

Winnetka, lot 1 and e 15 ft lot 4, all lots 5 and 6, and w 10 ft lot 7 and e 20 ft lot 9, all lot 10, McKinney's sub, blk 24, Nov. 10 [Leonard H. Roach to Walter M. Holtz] 3,200

Wentworth-av., 225 s of W. 39th-st., e f, 150x123, Nov. 17 [Ill. P. to Cont. & Com. T. & S. Bank] 10

BUILDING PERMITS.

5524 Drummond-pl., 1 story brick residence; Abe Dominick, 529 Drummond-pl.; T. N. Bill, arch.; Bura & Co., mason; Aanto Cudia, carp. ..... $ 3,200

10150 Yale-av., 1 story brick flat; Andrew Gorenzen, 11345 Watt-av.; Lendnoty & Co., arch.; Paul Bamle, mason; R. Norden, carp. 4,500

3808 Lawrence-av., 1 story brick store and flat; C. J. McGurn, 106 N. La Salle-st.; A. L. Himelblau, arch.; Y. Tamras, mason; M. Bourmbaum, carp. 10,000

4344 Drummond-pl., 2 story brick apartment; George Larson, address not given; T. J. Reynertson, arch.; P. D. Jensen, mason; owner is carp. 5,800

4323 Schubert-av., 2 story brick apartment; George Larson, address not given; T. J. Reynertson, arch.; P. D. Jensen, mason; owner is carp. 5,800

1228-25 E. 72d-pl., two 1 story frame additions to residences; E. Anderson, 1211 E. 72d-pl.; owner is arch.; Chas. Anderson, mason and carp. 1,000

10047 Vincennes-av., 1 story frame residence; S. Lee, 6244 Peoria-st.; E. A. Blondin, mason; not given; S. Jones, carp. 1,000

5484-86 Dorchester-av., 1 story front addition; A. T. Anderson, 5484 Dorchester-av.; A. G. Lund, arch.; owner is mason and carp. 2,500

3579-81 Costello-av., 2 story brick flats and store; C. J. McGurn, address not given; A. L. Himelblau, arch.; Y. Tamran, mason; Mr. Baranbaum, carp. 25,000

7025 S. Ashland-av., 2 story frame residence; A. V. Brown, arch. Peter Sniter, mason; J. Gjaltema, carp. 3,000

8521-25 Aberdeen-st., 1 story frame residence; A. M. Anderson, 10047 Homewood-av.; E. N. Brauchen, arch.; C. L. Anderson, mason; owner is carp., each 3,600

40th-st., near Laurel-av., 1 story brick lockers an dtoilets; Union Stockyards and Transit Co.; S. Scott Joes, arch.; E. W. Sproul Co., mason and carp. 1,000

REALTY BOARD NOMINATES ITS TICKET FOR NEXT YEAR

The joint nominating committee of the Cook county real estate board named the following ticket for the year 1917: Paul Kraemer, president; Mark Levy, vice president; John P. Carney, secretary; Emil J. Dirke, treasurer; Directors for three years, Robert E. L. Brooks, J. Madison Pace, and A. S. Rund. The retiring officers are: President, Robert E. L. Brooks; vice president, Frank E. Lackowski; secretary, Walter E. Becker; treasurer, E. B. Kendall.

Richard I. Gavin, a member of the Chicago bar, will talk on the "Guarantee Deposit Law" at the Tuesday weekly luncheon.

Mark Levy is chairman of the committee which has the ninth annual banquet of the board in charge. It will be held in the gold room of the Congress hotel Dec. 12 next.

The other members of the committee are Richard W. Wolfe, Henry T. Davis, Albert Wahl, W. H. Loehde, C. D. Goodman, Peter Foote, Charles S. Adelman, Paul C. Loeber, Robert E. L. Brooks, J. W. Hedenberg, C. F. Durland, A. G. Rathje, A. S. Ruud, Frank L. Dean, Charles Ringer, Arthur C. Lueder, and J. Madison Pace. Seat reservations will be made at the board rooms on Tuesday, Nov 28, at 2 o'clock.

FLAT TRADING SHOWS ACTIVITY

Apartments Only Class to Make Better Showing than Previous Week.

The market for apartment house property made a better showing than during the previous week, the only class of property, with the possible exception of outside business property, that did. The only transaction in which the consideration exceeded $100,000 was the sale by Fabian Peterson to Matthew D. Hartigan of the property at the northwest corner of Michigan avenue and Garfield boulevard.

The lot is 100 feet on Michigan and 161 feet on Garfield and is improved with an eighteen apartment building of six, seven, and eight rooms. A nominal consideration is given, the transfer being subject to an incumbrance of $78,250, but the actual price is said to have been about $125,000.

The building is said to have a gross annual rent of about $13,000. In part payment the purchaser conveyed the vacant property on Seventy-ninth street between Dorchester and Kimbark avenues, which Mr. Peterson may improve in the spring with dwellings and two flats.

Wolbach in Several Deals.

Murray Wolbach appeared as the seller in several interesting transactions, in one of which he sold to Morton Clausen the high grade fifteen apartment building at the northeast corner of Leland and Drake avenues, lot 58x125 feet, for a reported consideration of $52,500, subject to an incumbrance of $27,500.

The purchaser conveyed in part payment the three flat building at 1454 East Seventieth street, the three flat at 2961 Rhine street, and the residence property at the corner of Elm street and White avenue, Lyons, at a reported consideration of $11,000, the remainder in cash. John F. Diffenderfer represented both the parties to the transaction.

He also sold to Joseph J. and Martha A. Keefer the six flat building at 5642-44 Calumet avenue for a reported consideration of $27,250, the seller taking in part payment the property at the southeast corner of Elston and Kimball avenues. Glatt & Price were the brokers.

Sells Interest in Flats.

John A. W. Miller of Ford, Pa., has purchased from O. E. Hotle of Oakland, Cal., an undivided half interest in Chicago and Evanston flat properties amounting in the aggregate to $300,000.

They include the northeast corner of Madison and Sherman streets in Evanston, 100x130 feet, a twenty-one apartment building of three, four, and five rooms each, taken subject to an incumbrance of $55,000; also the southwest corner of Sherman and Seward avenues in Evanston, improved with a twenty-four apartment building of four and five rooms each, on a lot 100x130 feet, subject to an incumbrance of $57,500; also the northwest corner of Seventieth street and Calumet avenue, improved with a building containing twelve apartments, subject to an incumbrance of $29,500; the three six flat buildings on 130x125 feet at 6625 to 6635 Ellis avenue, taken subject to $42,500. Krause, Beak & Co. represented all parties to the transaction.

BUYS EIGHT FLAT BUILDING.

Margaret E., James B., and E. J. Burke have purchased the eight apartment building at the northwest corner of Seventy-sixth and Sangamon streets from Fredericka and S. O. Hawkinson for a reported price of $29,000, subject to $16,500. The purchasers gave in part payment the apartment and residence property at 520 to 524 North Paulina street, valued at $13,500, subject to $1,000. W. A. Murphy & Co. represented both parties.

The high grade six apartment building in Kimbark avenue, 100 feet south of Hyde Park boulevard, lot 50x178 feet, west front, has been conveyed by J. Willard Newman to James W. Henderson, the consideration being nominal, subject to an incumbrance of $22,000.

H. A. Hoban has conveyed to Theresa C. Alcock the apartment house property, northeast corner of Adams street and St. Louis avenue, 125x180 feet, price withheld, subject to an incumbrance of $21,500.

SHERIDAN ROAD FRONTAGE LEADS TRADING IN VACANT

There were several interesting minor transactions in vacant during the week, one being in Sheridan road frontage. It was the sale by Le Roy I. Harris to Frank B. Klock of the vacant 100x260 feet, 160 feet south of Waveland avenue, the consideration being withheld. Mr. Harris purchased the property some time ago from Helen Scott and is said to have made a handsome profit in the transaction. The purchase, which is said to have been made for investment, was negotiated by Baird & Warner.

Record was made of the purchase by the Union Stock Yards and Transit company from Albert E. Lake of the property at the northeast corner of Wallace street and Fortieth place, 150x124 feet, and the property in Fortieth place, 13½ feet east of Wallace street, 275x124 feet, a nominal consideration being given.

John W. Page, president of the Page Engineering company, who recently purchased the property at the northeast corner of East Huron and St. Clair streets, has added to his holdings by the purchase of 40x111 feet of vacant at 210-14 East Huron street from the Fort Dearborn Trust and Savings bank, trustee, represented by White & Tabor. Mr. Page being represented by Harry F. Prussing of Ernest H. Lyons' office. This corner, 160x111 feet, probably will be improved with an office type of building.

John A. Chapman has conveyed to Hugo C. Anderson and Anders C. Nelson the vacant 120x125 feet at the northwest corner of Paxton avenue and Sixty-eighth street, a consideration of $10 being given in the deed.

The Union Trust company has conveyed to Seymour Stedman the property at the southwest corner of Seventy-fifth street and Vincennes avenue, 110x200 feet, for an expressed consideration of $24,000.

NORTH SIDE RESIDENCE SOLD

The residence property at 1538 Dearborn parkway, 175 feet south of Lincoln park, lot 25x149 feet, east front, improved with a fourteen room stone front dwelling, has been sold by Mary K. Barnes to Sven J. Turngren. The consideration is withheld, but it is understood the property has been held at $22,500. William A. Bond & Co. represented both parties.

NEW AGENTS FOR BUILDING.

In connection with the recent acquirement by Albert W. Bragg of Tuscola, Ill., and J. G. Alexander of Chicago from Harriet C. Wolters of the Iroquois building and leasehold at 21 North La Salle street, it is announced that G. V. and J. M. Cleary have been appointed agents of the property.

TEN YEAR LOANS

On Improved Chicago Real Estate

Loans that are not more than one-half the cash value of the real estate, and particularly if the land value is 60% or more of the amount of loan, will be accorded the following favorable rates:

4½% On Central Business Property.

5% to 4½%—On Business property adjacent to Central Business District. Also on good transfer business corners and other choice business locations on outlying principal business streets.

5% 1st 5 years, 4½% 2nd 5 years—On high grade, practically new apartment properties in choice Park and Boulevard districts.

5½% 1st 5 years, 5% 2nd 5 years—On desirable building loans of last mentioned description.

Loans provide annual payments and privilege of prepayments. All payments made at our Chicago office.

Arthur B. Cody & Son

Mortgage Loan Agents of
State Mutual Life Assurance Company of Worcester, Mass.
105 South La Salle Street Randolph 1626

MONEY TO LOAN

On Improved Chicago Real Estate

5% to 6%

AMERICAN BOND & MORTGAGE CO.

158-160 Jackson Blvd., Chicago
Wabash 2636

BUILDING PLANS CHIEF FEATURE OF LARGE DEALS

Factory District Structure and North Side Projects the Week's Leaders.

As indicated elsewhere, the various building projects announced, especially those in the latter part of the week, constituted the most important feature of the week's market.

The most important of these was the announcement that John A. Spoor and Arthur G. Leonard and Eugene N. B. Thayer, trustees of the central manufacturing district, have begun the erection of a large loft building for the Chicago Junction Terminal Building company on the basis of a twenty-five years' term rent, which is said to approximate $1,000,000.

An interesting feature of the transaction is the announcement that a large part of the building has been leased to the Great Atlantic and Pacific Tea company, which means the selection of Chicago as the national distributing center for another large industry.

Building to Cost $500,000.

The proposed building, which will be located on Thirty-ninth street, between Canal street and Normal avenue, work on which has begun, has a frontage of 287 feet on Thirty-ninth street and a depth of 200 feet, will be five stories and basement high, and is expected to cost in excess of $500,000.

It will contain approximately 350,000 square feet of floor space and will be constructed in two sections, will be of reinforced concrete, sprinkled, and heated throughout, and will have an exterior finish of pressed brick with terra cotta trim. It will have a floor loading capacity of 250 to 500 pounds to the square foot, and each section will contain about 30,000 feet of space to the floor.

The Chicago Junction railway will serve the building, the tracks entering on the first floor having a capacity of eighteen cars. In the rear of the building the Chicago Junction railway will establish its union freight station No. 3 with a capacity of thirty cars.

The Great Atlantic and Pacific Tea company has leased about 180,000 square feet of space in the building. The company is opening a large number of retail stores in Chicago and nearby points, and expects to make this point its distributing center.

North Side Building Projects.

Two important north side building projects were also important developments of the week.

In the more important of the north side building projects G. H. Gottschalk & Co. have closed contracts with Charles W. Ferguson for the erection of a $300,000 building at the Howard street express station of the Northwestern elevated road. The building, which will occupy a lot 251 feet front on Howard street and 292 feet at its deepest point, will be three stories and will contain a theater with seating capacity of about 2,000, all on one floor; lodge and assembly hall with seating capacity of 450, thirteen stores, ten offices, and thirty two room apartments.

There will be towers sixty-five feet high on either side of the theater entrance. Over 2,500 lights will be on the front of the building. Work will begin in about two weeks, and the building will be completed about June 1.

E. A. Roser and H. I. Graves have closed a contract with Bulske, Husehy & Co., general contractors, for the erection of a three story and English basement building at the southwest corner of Wilson avenue and Dover street, to cost about $82,000. It will contain four stores, twenty-five apartments, and two suites of offices. It is to be of the sanitary type, introducing a new idea in room arrangement.

Mrs. J. B. Murphy to Build.

Mrs. John B. Murphy will erect a high grade apartment building on 110 feet frontage on Lincoln Park West between Fullerton parkway and Belden avenue, facing Lincoln park, which she purchased from William C., Clarence T., and Edwin A. Seipp, through W. T. Oliver of the north side office of Chandler, Hildreth & Co. Plans are being prepared by Alfred D. Piamandon, it being Mrs. Murphy's purpose to occupy one of the apartments.

Another proposed big apartment building will be located at 2130 Lincoln Park West, between Garfield and Webster avenues, and will occupy a lot with an east frontage of 114 feet, with an irregular depth, it being 175 feet on the north and 136½ feet on the south.

The ground was purchased by Richard J. Collins from the Carter estate for a reported consideration of $32,000, Mitchell Bros. being the brokers. Mr. Collins stated that while his plans had not been worked out completely, the building probably will be a high grade, ten story, fireproof structure with a probable cost of between $300,000 and $400,000.

Two Garages for North Side.

Two interesting transactions involving the erection and lease of garages on the north side were reported. In one of these Adolph Kuecker has leased to Roy France, the architect, a garage to occupy the 85x179 feet of ground at 1122-28 Balmoral avenue. Mr. France has made plans for the garage, which will have a capacity of 120 cars. In addition there will be offices, chauffeurs' quarters, and supply and storage rooms.

Foreman Bros. Banking company have made a loan of $18,000 in connection with the construction of the building. The lease is for ten years at a reported term rent of $48,000. C. W. Schreiber of E. B. Kendall & Co. negotiated the deal.

Thomas E. Telfer is to erect a two story garage on 72x125 feet of ground at 6610-16 North Clark street, to cost about $25,000, which he has leased to J. C. Lucas for ten years at a reported term rent of about $30,000. The property was purchased by Mr. Telfer from F. Becker et al.

BIG DEAL IN KENILWORTH.

A noteworthy north shore deal closed late in the week was the sale by the estate of Joseph Sears, through the trustees, to the Chicago Real Estate Investment association, a syndicate operated by McGuire & Orr, of the bulk of the estate's holdings in Kenilworth, comprising 4,300 feet of frontage on Kenilworth avenue, Leicester road, Raleigh road, Woodstock avenue, and Oxford road. The property is in the southeastern part of the village and is surrounded by handsome homes. The consideration is withheld, but it is stated that vacant opposite this tract has sold during the year at $45 to $65 a foot. The rest of the street improvements will be put in preparatory to placing the property on the market in the spring.

TO LOAN ON IMPROVED CHICAGO REAL ESTATE

5% to 5½%

MONEY

SPECIAL FUND

In Amounts $5,000 to $100,000

BOND & MORTGAGE CO. OF ILLINOIS

11 S. LA SALLE ST. Rand. 7777

We will make loans upon well located store or apartment buildings at

5%

Interest where the margin of security is exceptionally large.

BAIRD & WARNER

Established 1855
29 S. La Salle St.
Central 8300

Leases and Loans.

There was little doing of an important character in leases or loans during the week, the showing in both respects being poor. Conditions in the loan market remain unchanged, the inquiry on the part of borrowers being of a limited character, in no way commensurate with the demand for mortgage loans on the part of investors. Rates remain practically unchanged, 4½ continuing to be the minimum for the best class of downtown loans, while 5½ per cent measures the prevailing rate for the better class of outside loans. The best class of outside loans can in most cases be placed for 5 per cent, while 6 per cent continues to be the rule in most building bond issue loans.

Nihran B. Donchian has leased from John Griffiths the store and basement at 29 South Wabash avenue for a term of years from Dec. 1, at a term rental of $40,000, through White & Tabor. The same brokers have leased for Stern, Mayer & Co. to Alfred, Decker & Cohn the seventh floor, 307 West Van Buren street, for a term from Jan. 1, at a rental of $13,000; for Ullman & Co. to Stern, Mayer & Co., the fifth floor of the building at 301 to 311 West Van Buren street, for a term from Jan. 1 at a rental of $10,000.

Ban K. Babbitt of the office of John R. Magill & Co. has leased the entire seventh floor of the recently constructed Converse building at 618-26 West Jackson boulevard to the Printing Machinery company of Cincinnati for a term rent of $30,000. They will occupy the spare, 11,000 square feet, for demonstrating rooms for a new type of multi-color press.

The same broker also has leased the entire second floor of the same building to the W. R. Garton company and William J. Doherty, dealers in electrical apparatus, for a term rent of $18,000.

Robert M. Fair has leased to the Fisk Rubber company of New York a two story steel construction building which he is to erect in South Michigan avenue, fifty-nine feet south of Twenty-fifth street, on 40x170 feet of ground, east front. The lease runs for a term of fifteen years from the time of the completion of the building, and the lease provides for a net term rent of $101,021, payable at the rate of $580 a month.

The Calumet hotel at 6325-35 Kenwood avenue has been leased by Mrs. Louise B. Dodge and Mrs. Edith Lee Charpiot to Napoleon Barsaloux, former manager from 1894 to 1912. The hotel contains fifty-one rooms and the lease is for fifteen years at a reported term rent of $110,000. James G. Barsaloux negotiated the lease.

The First Trust and Savings bank is trustee in a loan of $50,000, six years, at 5 per cent to Simon Fish on the property in Lonsdale avenue, 350 feet north of Wellington street, 50x125 feet.

Greenebaum Sons Bank and Trust company has made a loan of $85,000 to David Angus, eight years, at 6 per cent on the Greenview apartments at the northeast corner Pratt boulevard and Greenview avenue, lot 100x174 feet.

MEDIUM PRICED STORE PROPERTY IN GOOD DEMAND

Business Sites Outside of the Loop Most Active Class in the Realty Field.

Business property outside of the downtown district made a somewhat better showing than during the previous week. There was nothing of any particular magnitude, but the number of medium priced transactions was considerably in excess of those of the previous week.

There also was one deal reported in the downtown district in the sale by David Mayer of the leasehold interest in the property at 31 South State street, on the east side of the street, between Madison and Monroe streets, the Northern Trust company taking title for a purchaser whose name is withheld for the present, it is said.

The consideration also is withheld, the sale being subject to a bond issue loan of $90,000 held by the Central Trust company, paid down from an original $100,000. The property is improved with a five story building and was leased by Adolph Kraus to Mr. Mayer and Henry Siegal in August, 1902, for a term of 101 years and eleven months, the present annual rent being $16,000. The property is just south of the Carson, Pirie, Scott & Co. store.

Bank Buys Corner.

Anton Brozis and others conveyed to the Metropolitan State bank the property at the southwest corner of Halsted and Thirty-fifth streets, 52x150 feet, with three story business building, for an expressed consideration of $77,000, subject to an incumbrance of $45,000. It adjoins the property occupied by the bank.

The property at the southwest corner of Western avenue and Powell park, lot 75x125 feet, with store and flat improvements, has been conveyed by H. S. Hancock to William Matthew, the consideration being of a nominal character, subject to an incumbrance of $39,000.

Record was made of the transfer by C. A. Cook et al. to the Chicago Title and Trust company, trustee, of the property at the southeast corner of Sixty-third street and Kimbark avenue, lot 100x117 feet, with old frame improvements, for an expressed consideration of $29,000.

West Twelfth Street Deal.

A noteworthy transaction in West Twelfth street business property is the sale by A. and S. Eisenstein to H. S. Caplan of the property at 3348-52, between Turner and Homan avenues, for a reported consideration of $42,500, subject to an incumbrance of $26,000.

The lot fronts 56 feet, with a depth of 125 feet, and is improved with a two story brick mercantile building containing two stores and two flats. In part payment the purchaser conveyed the property at 1707 West Chicago avenue, lot 25x125 feet, improved with a three story building containing one store and two flats, at a valuation of $12,000. Gordon, Lapin & Co. were the brokers.

Cottage Grove Avenue Deal.

Record was made of the sale by Alzina L. Johnson to Elizabeth Moss of the property in Cottage Grove avenue, 180 feet south of East Fortieth street, lot 90x167 feet, east front, with business improvements, the consideration being nominal, subject to an incumbrance of $20,000.

Stair Carpets at

Richardson's

Save Your Money

Buy your Stair Carpets at a Carpet Store and save money. Our enormous wholesale trade gives us "Buying Power" which enables us to offer remarkable values

$1.15 Per Yard

for Wool Velvet Stair Carpets is unusually low, considering the present cost of labor and material. Purchase now and we will hold at reasonable time for future delivery.

Phone Harrison 6931

for salesman to call with samples prepared to furnish lowest estimate on your requirements.

C. R. McCOY, Mgr. Contract Dept.
Member Cook County Real Estate Board

O.W. Richardson & Co.

The House of Good Values

Wabash Avenue and Congress Street